



Project: Mesa County, CO  
 Site: Gunderson 13-11 Pad  
 Well: Gunderson 0994-13-15E  
 Wellbore: Wellbore #1  
 Design: Design #1  
 Latitude: 39.273839  
 Longitude: -107.834919  
 Ground Level: 7272.0  
 well @ 7302.0ustf (H&P #522)



#### SECTION DETAILS

MD	Inc	Azi	TVD	+N/-S	+E/-W	Dleg	TFace	VSec	Annotation
0.0	0.00	86.00	0.0	0.0	0.0	0.00	0.00	0.0	
200.0	0.00	86.00	200.0	0.0	0.0	0.00	0.00	0.0	KOP (Build 3" / 100')
1172.8	29.18	86.53	1131.3	14.7	242.0	3.00	86.53	242.5	EOB @ 29.18" Inc. / 86.53" Azm
5406.0	0.00	86.53	4870.7	141.0	2326.7	0.00	0.00	2331.0	Drop 3" / 100'
6428.8	0.00	0.00	5802.0	155.7	2568.8	3.00	180.00	2573.5	EOO @ Vertical
8278.8	0.00	0.00	7652.0	155.7	2568.8	0.00	0.00	2573.5	TD @ 8278.8" MD / 7652.0" TVD

#### DESIGN TARGET DETAILS

Name	TVD	+N/-S	+E/-W	Northing	Easting	Latitude	Longitude
PRHL - Gunderson 0994-13-15E	7652.0	155.7	2568.8	1533212.93	2341648.71	39.274266	-107.825845

#### WELL DETAILS: Gunderson 0994-13-15E

+N/-S	+E/-W	Northing	Easting	Latitude	Longitude
0.0	0.0	1533123.34	2339077.80	39.273839	-107.834919

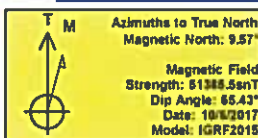

#### REFERENCE INFORMATION

Co-ordinate (N/E) Reference: Well Gunderson 0994-13-15E, True North  
 Vertical (TVD) Reference: well @ 7302.0ustf (H&P #522)  
 Section (VS) Reference: Slot - (0.0N, 0.0E)  
 Measured Depth Reference: well @ 7302.0ustf (H&P #522)  
 Calculation Method: Minimum Curvature

#### PROJECT DETAILS: Mesa County, CO

Geodetic System: US State Plane 1983  
 Datum: North American Datum 1983  
 Ellipsoid: GRS 1980  
 Zone: Colorado Central Zone  
 System Datum: Mean Sea Level

#### FORMATION TOP DETAILS

TVDPath	MDPath	Formation
4402.0	4919.1	Ohio Creek
4602.0	5148.2	Williams Fork
5802.0	6428.8	TQG
7002.0	7628.8	Cameo
7362.0	7968.8	Base Cameo Coal
7402.0	8028.8	Rollins

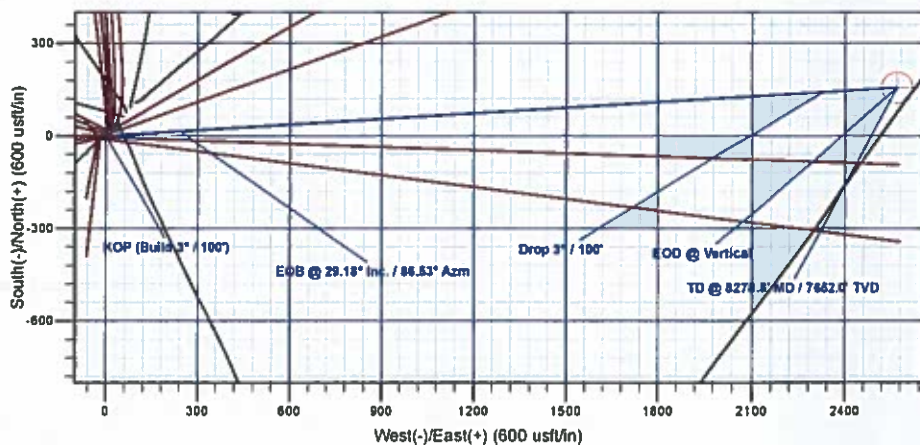
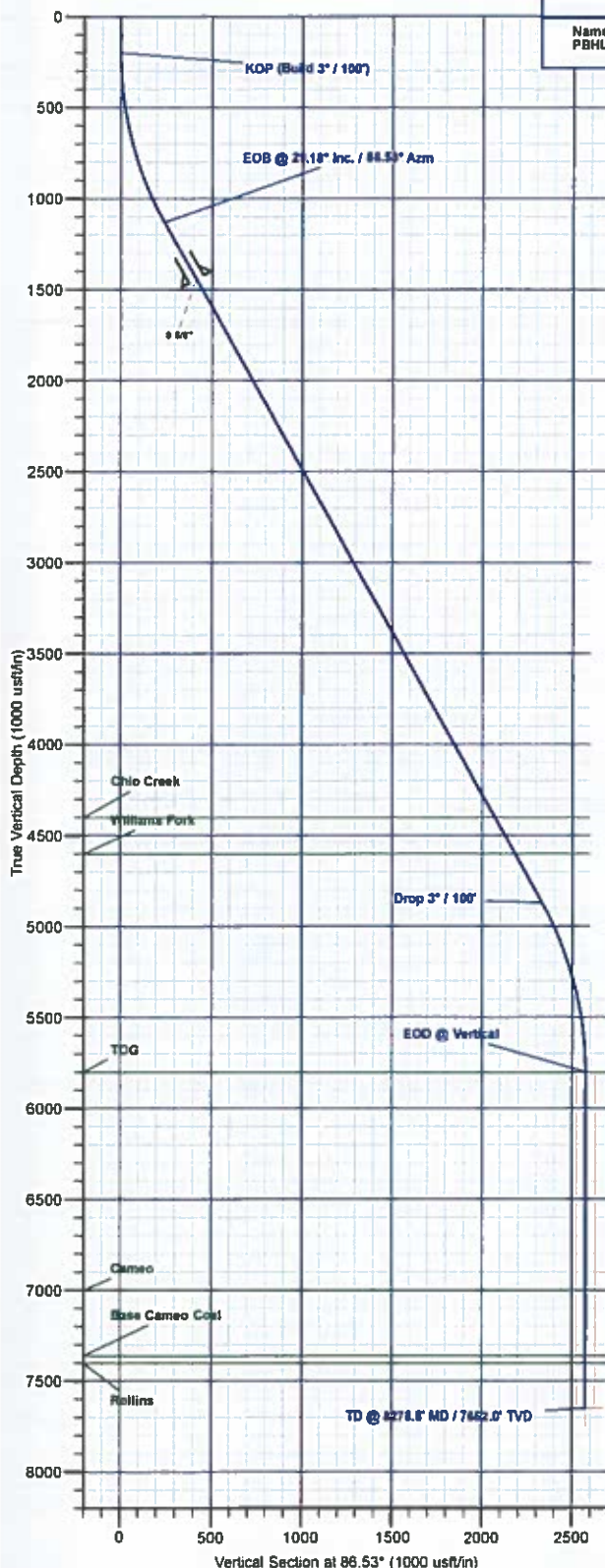

Plan: Design #1 (Gunderson 0994-13-15E/Wellbore #1)

Created By: Will Jircik

Date: 16:21, October 10 2017



# **Laramie Energy, LLC**

**Mesa County, CO**

**Gunderson 13-11 Pad**

**Gunderson 0994-13-15E**

**Wellbore #1**

**Plan: Design #1**

## **QES Well Planning Report**

**10 October, 2017**





# Well Planning Report



<b>Database:</b>	EDM 5000.1 Single User Db	<b>Local Co-ordinate Reference:</b>	Well Gunderson 0994-13-15E
<b>Company:</b>	Laramie Energy, LLC	<b>TVD Reference:</b>	well @ 7302.0usft (H&P #522)
<b>Project:</b>	Mesa County, CO	<b>MD Reference:</b>	well @ 7302.0usft (H&P #522)
<b>Site:</b>	Gunderson 13-11 Pad	<b>North Reference:</b>	True
<b>Well:</b>	Gunderson 0994-13-15E	<b>Survey Calculation Method:</b>	Minimum Curvature
<b>Wellbore:</b>	Wellbore #1		
<b>Design:</b>	Design #1		

<b>Project</b>	Mesa County, CO		
<b>Map System:</b>	US State Plane 1983	<b>System Datum:</b>	Mean Sea Level
<b>Geo Datum:</b>	North American Datum 1983		
<b>Map Zone:</b>	Colorado Central Zone		

Site		Gunderson 13-11 Pad			
Site Position:		Northing:	1,533,162.26 usft	Latitude:	39.273948
From:	Lat/Long	Easting:	2,339,102.68 usft	Longitude:	-107.834835
Position Uncertainty:	0.0 usft	Slot Radius:	13-3/16 "	Grid Convergence:	-1.47 °

Well	Gunderson 0994-13-15E					
Well Position	+N/-S	-39.5 usft	Northing:	1,533,123.34 usft	Latitude:	39.273839
	+E/-W	-23.9 usft	Easting:	2,339,077.80 usft	Longitude:	-107.834919
Position Uncertainty	0.0 usft		Wellhead Elevation:		Ground Level:	7,272.0 usft

<b>Wellbore</b>	Wellbore #1				
<b>Magnetics</b>	<b>Model Name</b>	<b>Sample Date</b>	<b>Declination (°)</b>	<b>Dip Angle (°)</b>	<b>Field Strength (nT)</b>
	IGRF2015	10/6/2017	9.57	65.43	51,385.51380093

<b>Design</b>	Design #1			
<b>Audit Notes:</b>				
<b>Version:</b>	<b>Phase:</b>	PLAN	<b>Tie On Depth:</b>	0.0
<b>Vertical Section:</b>	<b>Depth From (TVD) (usft)</b>	<b>+N/-S (usft)</b>	<b>+E/-W (usft)</b>	<b>Direction (°)</b>
	0.0	0.0	0.0	86.53

<b>Plan Sections</b>										
Measured Depth (usft)	Inclination (°)	Azimuth (°)	Vertical Depth (usft)	+N/-S (usft)	+E/-W (usft)	Dogleg Rate (°/100usft)	Build Rate (°/100usft)	Turn Rate (°/100usft)	TFO (°)	Target
0.0	0.00	0.00	0.0	0.0	0.0	0.00	0.00	0.00	0.00	
200.0	0.00	0.00	200.0	0.0	0.0	0.00	0.00	0.00	0.00	
1,172.8	29.18	86.53	1,131.3	14.7	242.0	3.00	3.00	0.00	86.53	
5,456.0	29.18	86.53	4,870.7	141.0	2,326.7	0.00	0.00	0.00	0.00	
6,428.8	0.00	0.00	5,802.0	155.7	2,568.8	3.00	-3.00	0.00	180.00	
8,276.8	0.00	0.00	7,652.0	155.7	2,568.8	0.00	0.00	0.00	0.00	PBHL - Gunderson 05





# Well Planning Report



<b>Database:</b>	EDM 5000.1 Single User Db	<b>Local Co-ordinate Reference:</b>	Well Gunderson 0994-13-15E
<b>Company:</b>	Laramie Energy, LLC	<b>TVD Reference:</b>	well @ 7302.0usft (H&P #522)
<b>Project:</b>	Mesa County, CO	<b>MD Reference:</b>	well @ 7302.0usft (H&P #522)
<b>Site:</b>	Gunderson 13-11 Pad	<b>North Reference:</b>	True
<b>Well:</b>	Gunderson 0994-13-15E	<b>Survey Calculation Method:</b>	Minimum Curvature
<b>Wellbore:</b>	Wellbore #1		
<b>Design:</b>	Design #1		

## Planned Survey

Measured Depth (usft)	Inclination (°)	Azimuth (°)	Vertical Depth (usft)	+N/-S (usft)	+E/-W (usft)	Vertical Section (usft)	Dogleg Rate (°/100usft)	Build Rate (°/100usft)	Turn Rate (°/100usft)
0.0	0.00	0.00	0.0	0.0	0.0	0.0	0.00	0.00	0.00
100.0	0.00	0.00	100.0	0.0	0.0	0.0	0.00	0.00	0.00
<b>KOP (Build 3° / 100')</b>									
200.0	0.00	0.00	200.0	0.0	0.0	0.0	0.00	0.00	0.00
300.0	3.00	86.53	300.0	0.2	2.6	2.6	3.00	3.00	0.00
400.0	6.00	86.53	399.6	0.6	10.4	10.5	3.00	3.00	0.00
500.0	9.00	86.53	498.8	1.4	23.5	23.5	3.00	3.00	0.00
600.0	12.00	86.53	597.1	2.5	41.7	41.7	3.00	3.00	0.00
700.0	15.00	86.53	694.3	3.9	65.0	65.1	3.00	3.00	0.00
800.0	18.00	86.53	790.2	5.7	93.3	93.5	3.00	3.00	0.00
900.0	21.00	86.53	884.4	7.7	126.6	126.9	3.00	3.00	0.00
1,000.0	24.00	86.53	976.8	10.0	164.8	165.1	3.00	3.00	0.00
1,100.0	27.00	86.53	1,067.1	12.6	207.8	208.2	3.00	3.00	0.00
<b>EOB @ 29.18° Inc. / 86.53° Azm</b>									
1,172.8	29.18	86.53	1,131.3	14.7	242.0	242.5	3.00	3.00	0.00
1,200.0	29.18	86.53	1,155.0	15.5	255.2	255.7	0.00	0.00	0.00
1,300.0	29.18	86.53	1,242.3	18.4	303.9	304.5	0.00	0.00	0.00
1,400.0	29.18	86.53	1,329.6	21.4	352.6	353.2	0.00	0.00	0.00
1,500.0	29.18	86.53	1,416.9	24.3	401.3	402.0	0.00	0.00	0.00
<b>8 5/8"</b>									
1,530.0	29.18	86.53	1,443.1	25.2	415.9	416.6	0.00	0.00	0.00
1,600.0	29.18	86.53	1,504.2	27.3	449.9	450.8	0.00	0.00	0.00
1,700.0	29.18	86.53	1,591.6	30.2	498.6	499.5	0.00	0.00	0.00
1,800.0	29.18	86.53	1,678.9	33.2	547.3	548.3	0.00	0.00	0.00
1,900.0	29.18	86.53	1,766.2	36.1	595.9	597.0	0.00	0.00	0.00
2,000.0	29.18	86.53	1,853.5	39.1	644.6	645.8	0.00	0.00	0.00
2,100.0	29.18	86.53	1,940.8	42.0	693.3	694.6	0.00	0.00	0.00
2,200.0	29.18	86.53	2,028.1	45.0	742.0	743.3	0.00	0.00	0.00
2,300.0	29.18	86.53	2,115.4	47.9	790.6	792.1	0.00	0.00	0.00
2,400.0	29.18	86.53	2,202.7	50.9	839.3	840.9	0.00	0.00	0.00
2,500.0	29.18	86.53	2,290.0	53.8	888.0	889.6	0.00	0.00	0.00
2,600.0	29.18	86.53	2,377.3	56.8	936.7	938.4	0.00	0.00	0.00
2,700.0	29.18	86.53	2,464.6	59.7	985.3	987.1	0.00	0.00	0.00
2,800.0	29.18	86.53	2,551.9	62.7	1,034.0	1,035.9	0.00	0.00	0.00
2,900.0	29.18	86.53	2,639.2	65.6	1,082.7	1,084.7	0.00	0.00	0.00
3,000.0	29.18	86.53	2,726.5	68.6	1,131.4	1,133.4	0.00	0.00	0.00
3,100.0	29.18	86.53	2,813.8	71.5	1,180.0	1,182.2	0.00	0.00	0.00
3,200.0	29.18	86.53	2,901.1	74.5	1,228.7	1,231.0	0.00	0.00	0.00
3,300.0	29.18	86.53	2,988.4	77.4	1,277.4	1,279.7	0.00	0.00	0.00
3,400.0	29.18	86.53	3,075.7	80.4	1,326.0	1,328.5	0.00	0.00	0.00
3,500.0	29.18	86.53	3,163.0	83.3	1,374.7	1,377.2	0.00	0.00	0.00
3,600.0	29.18	86.53	3,250.4	86.3	1,423.4	1,426.0	0.00	0.00	0.00
3,700.0	29.18	86.53	3,337.7	89.2	1,472.1	1,474.8	0.00	0.00	0.00
3,800.0	29.18	86.53	3,425.0	92.2	1,520.7	1,523.5	0.00	0.00	0.00
3,900.0	29.18	86.53	3,512.3	95.1	1,569.4	1,572.3	0.00	0.00	0.00
4,000.0	29.18	86.53	3,599.6	98.1	1,618.1	1,621.1	0.00	0.00	0.00
4,100.0	29.18	86.53	3,686.9	101.0	1,666.8	1,669.8	0.00	0.00	0.00
4,200.0	29.18	86.53	3,774.2	103.9	1,715.4	1,718.6	0.00	0.00	0.00
4,300.0	29.18	86.53	3,861.5	106.9	1,764.1	1,767.3	0.00	0.00	0.00
4,400.0	29.18	86.53	3,948.8	109.8	1,812.8	1,816.1	0.00	0.00	0.00
4,500.0	29.18	86.53	4,036.1	112.8	1,861.5	1,864.9	0.00	0.00	0.00
4,600.0	29.18	86.53	4,123.4	115.7	1,910.1	1,913.6	0.00	0.00	0.00
4,700.0	29.18	86.53	4,210.7	118.7	1,958.8	1,962.4	0.00	0.00	0.00



## Well Planning Report



Database: EDM 5000.1 Single User Db  
 Company: Laramie Energy, LLC  
 Project: Mesa County, CO  
 Site: Gunderson 13-11 Pad  
 Well: Gunderson 0994-13-15E  
 Wellbore: Wellbore #1  
 Design: Design #1

Local Co-ordinate Reference: Well Gunderson 0994-13-15E  
 TVD Reference: well @ 7302.0usft (H&P #522)  
 MD Reference: well @ 7302.0usft (H&P #522)  
 North Reference: True  
 Survey Calculation Method: Minimum Curvature

## Planned Survey

Measured Depth (usft)	Inclination (°)	Azimuth (°)	Vertical Depth (usft)	+N/-S (usft)	+E/-W (usft)	Vertical Section (usft)	Dogleg Rate (°/100usft)	Build Rate (°/100usft)	Turn Rate (°/100usft)
4,800.0	29.18	86.53	4,298.0	121.6	2,007.5	2,011.2	0.00	0.00	0.00
4,900.0	29.18	86.53	4,385.3	124.6	2,056.1	2,059.9	0.00	0.00	0.00
<b>Ohio Creek</b>									
4,919.1	29.18	86.53	4,402.0	125.2	2,065.4	2,069.2	0.00	0.00	0.00
5,000.0	29.18	86.53	4,472.6	127.5	2,104.8	2,108.7	0.00	0.00	0.00
5,100.0	29.18	86.53	4,559.9	130.5	2,153.5	2,157.4	0.00	0.00	0.00
<b>Williams Fork</b>									
5,148.2	29.18	86.53	4,602.0	131.9	2,176.9	2,180.9	0.00	0.00	0.00
5,200.0	29.18	86.53	4,647.2	133.4	2,202.2	2,206.2	0.00	0.00	0.00
5,300.0	29.18	86.53	4,734.5	136.4	2,250.8	2,255.0	0.00	0.00	0.00
5,400.0	29.18	86.53	4,821.8	139.3	2,299.5	2,303.7	0.00	0.00	0.00
<b>Drop 3" / 100'</b>									
5,456.0	29.18	86.53	4,870.7	141.0	2,326.7	2,331.0	0.00	0.00	0.00
5,500.0	27.86	86.53	4,909.4	142.3	2,347.7	2,352.0	3.00	-3.00	0.00
5,600.0	24.86	86.53	4,999.0	145.0	2,392.1	2,396.4	3.00	-3.00	0.00
5,700.0	21.86	86.53	5,090.8	147.3	2,431.6	2,436.1	3.00	-3.00	0.00
5,800.0	18.86	86.53	5,184.5	149.5	2,466.4	2,470.9	3.00	-3.00	0.00
5,900.0	15.86	86.53	5,280.0	151.3	2,496.2	2,500.7	3.00	-3.00	0.00
6,000.0	12.86	86.53	5,376.8	152.8	2,520.9	2,525.5	3.00	-3.00	0.00
6,100.0	9.86	86.53	5,474.8	154.0	2,540.6	2,545.2	3.00	-3.00	0.00
6,200.0	6.86	86.53	5,573.8	154.8	2,555.1	2,559.8	3.00	-3.00	0.00
6,300.0	3.86	86.53	5,673.3	155.4	2,564.4	2,569.1	3.00	-3.00	0.00
6,400.0	0.86	86.53	5,773.2	155.6	2,568.5	2,573.2	3.00	-3.00	0.00
<b>EOD @ Vertical - TOG</b>									
6,428.8	0.00	0.00	5,802.0	155.7	2,568.8	2,573.5	3.00	-3.00	0.00
6,500.0	0.00	0.00	5,873.2	155.7	2,568.8	2,573.5	0.00	0.00	0.00
6,600.0	0.00	0.00	5,973.2	155.7	2,568.8	2,573.5	0.00	0.00	0.00
6,700.0	0.00	0.00	6,073.2	155.7	2,568.8	2,573.5	0.00	0.00	0.00
6,800.0	0.00	0.00	6,173.2	155.7	2,568.8	2,573.5	0.00	0.00	0.00
6,900.0	0.00	0.00	6,273.2	155.7	2,568.8	2,573.5	0.00	0.00	0.00
7,000.0	0.00	0.00	6,373.2	155.7	2,568.8	2,573.5	0.00	0.00	0.00
7,100.0	0.00	0.00	6,473.2	155.7	2,568.8	2,573.5	0.00	0.00	0.00
7,200.0	0.00	0.00	6,573.2	155.7	2,568.8	2,573.5	0.00	0.00	0.00
7,300.0	0.00	0.00	6,673.2	155.7	2,568.8	2,573.5	0.00	0.00	0.00
7,400.0	0.00	0.00	6,773.2	155.7	2,568.8	2,573.5	0.00	0.00	0.00
7,500.0	0.00	0.00	6,873.2	155.7	2,568.8	2,573.5	0.00	0.00	0.00
7,600.0	0.00	0.00	6,973.2	155.7	2,568.8	2,573.5	0.00	0.00	0.00
<b>Cameo</b>									
7,628.8	0.00	0.00	7,002.0	155.7	2,568.8	2,573.5	0.00	0.00	0.00
7,700.0	0.00	0.00	7,073.2	155.7	2,568.8	2,573.5	0.00	0.00	0.00
7,800.0	0.00	0.00	7,173.2	155.7	2,568.8	2,573.5	0.00	0.00	0.00
7,900.0	0.00	0.00	7,273.2	155.7	2,568.8	2,573.5	0.00	0.00	0.00
<b>Base Cameo Coal</b>									
7,988.8	0.00	0.00	7,362.0	155.7	2,568.8	2,573.5	0.00	0.00	0.00
8,000.0	0.00	0.00	7,373.2	155.7	2,568.8	2,573.5	0.00	0.00	0.00
<b>Rollins</b>									
8,028.8	0.00	0.00	7,402.0	155.7	2,568.8	2,573.5	0.00	0.00	0.00
8,100.0	0.00	0.00	7,473.2	155.7	2,568.8	2,573.5	0.00	0.00	0.00
8,200.0	0.00	0.00	7,573.2	155.7	2,568.8	2,573.5	0.00	0.00	0.00
<b>TD @ 8278.8' MD / 7652.0' TVD</b>									
8,278.8	0.00	0.00	7,652.0	155.7	2,568.8	2,573.5	0.00	0.00	0.00



# Well Planning Report



<b>Database:</b>	EDM 5000.1 Single User Db	<b>Local Co-ordinate Reference:</b>	Well Gunderson 0994-13-15E
<b>Company:</b>	Laramie Energy, LLC	<b>TVD Reference:</b>	well @ 7302.0usft (H&P #522)
<b>Project:</b>	Mesa County, CO	<b>MD Reference:</b>	well @ 7302.0usft (H&P #522)
<b>Site:</b>	Gunderson 13-11 Pad	<b>North Reference:</b>	True
<b>Well:</b>	Gunderson 0994-13-15E	<b>Survey Calculation Method:</b>	Minimum Curvature
<b>Wellbore:</b>	Wellbore #1		
<b>Design:</b>	Design #1		

## Design Targets

Target Name - hit/miss target - Shape	Dip Angle (°)	Dip Dir. (°)	TVD (usft)	+N/-S (usft)	+E/-W (usft)	Northing (usft)	Easting (usft)	Latitude	Longitude
PBHL - Gunderson 0994 - plan hits target center - Circle (radius 50.0)	0.00	0.00	7,652.0	155.7	2,568.8	1,533,212.94	2,341,649.71	39.274266	-107.825845

## Casing Points

Measured Depth (usft)	Vertical Depth (usft)	Name	Casing Diameter (")	Hole Diameter (")
1,530.0	1,443.1	8 5/8"	8-5/8	11

## Formations

Measured Depth (usft)	Vertical Depth (usft)	Name	Lithology	Dip (°)	Dip Direction (°)
4,919.1	4,402.0	Ohio Creek			
5,148.2	4,602.0	Williams Fork			
6,428.8	5,802.0	TOG			
7,628.8	7,002.0	Cameo			
7,988.8	7,362.0	Base Cameo Coal			
8,028.8	7,402.0	Rollins			

## Plan Annotations

Measured Depth (usft)	Vertical Depth (usft)	Local Coordinates		Comment
		+N/-S (usft)	+E/-W (usft)	
200.0	200.0	0.0	0.0	KOP (Build 3" / 100')
1,172.8	1,131.3	14.7	242.0	EOB @ 29.18° Inc. / 86.53° Azm
5,456.0	4,870.7	141.0	2,326.7	Drop 3" / 100'
6,428.8	5,802.0	155.7	2,568.8	EOD @ Vertical
8,278.8	7,652.0	155.7	2,568.8	TD @ 8278.8' MD / 7652.0' TVD