

RIFFIN & ASSOCIATES, INC.

1414 ELK ST., ROCK SPRINGS, WY 82901

(307) 362-5028

DRAWN: 10/11/2017 - TCM

SCALE: 1" = MILE

REVISED: N/A

DRG JOB No. 21443

08 ACCESS

LARAMIE ENERGY, LLC.

GUNDERSON 13-11 PAD

**NESW, SECTION 13, T.9 S., R.94 W., 6th P.M.,
MESA COUNTY, COLORADO**

PROPOSED ACCESS - - - - - **EXISTING ROAD** - - - - -

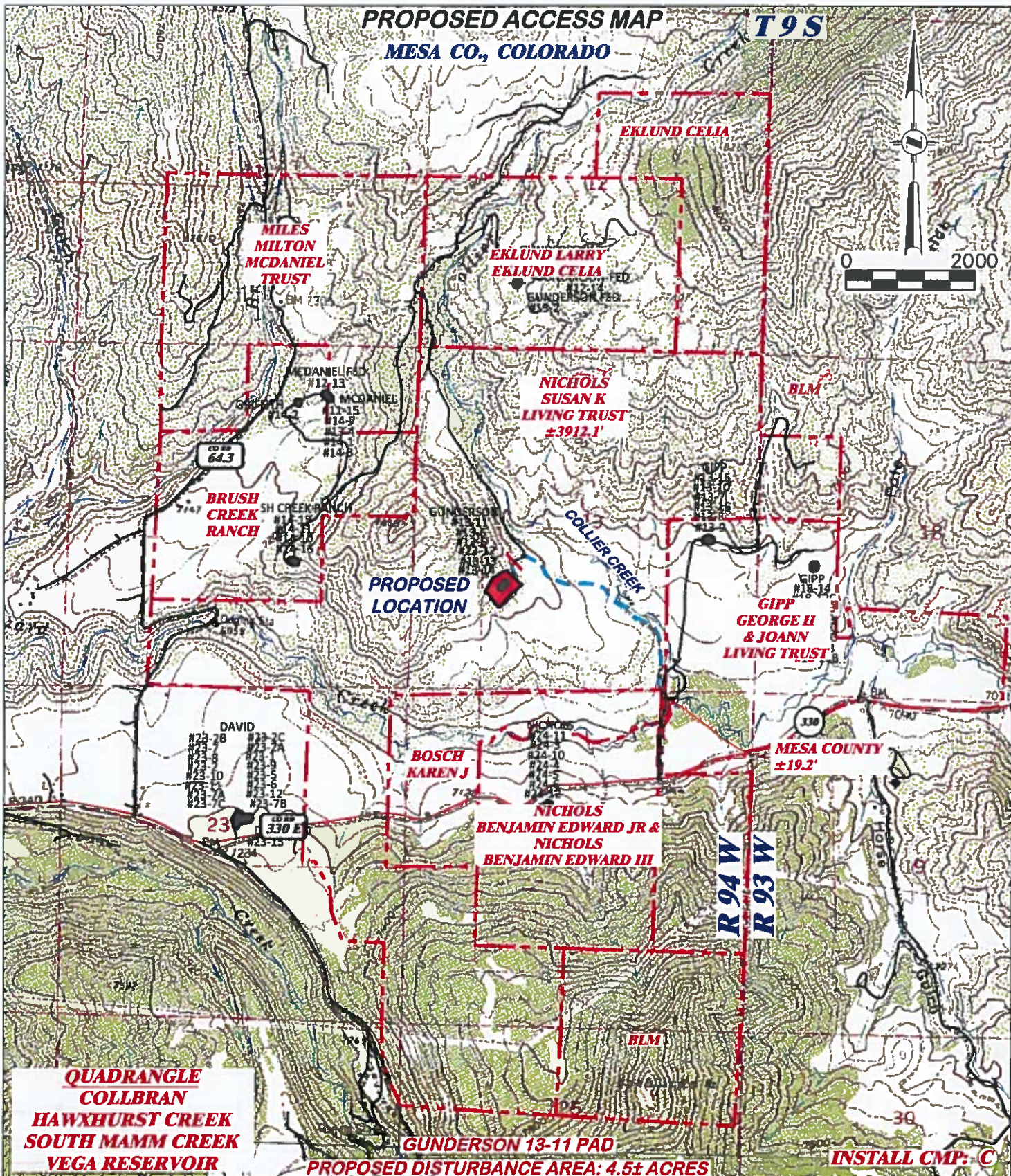

DRG RIFFIN & ASSOCIATES, INC. (307) 382-5028 1414 ELK ST., ROCK SPRINGS, WY 82901		PROPOSED ACCESS MAP LARAMIE ENERGY, LLC. GUNDERSON 13-11 PAD NESW, SECTION 13, T. 9 S., R. 94 W., 6th P.M., MESA COUNTY, COLORADO	
DRAWN: 10/11/2017 - TCM	SCALE: 1" = 2000'	PROPOSED ACCESS LENGTH: 3931.3±	
REVISED: N/A	DRG JOB No. 21443	PROPOSED ACCESS ■■■■■■ EXISTING ROAD —————	
09 ROAD			

LARAMIE ENERGY, LLC.
GUNDERSON 13-11
SEC. 13, T9S, R94W
MESA COUNTY, COLORADO

Begin at the intersection of Mesa County Road 330E and Main Street in the Town of Collbran, Colorado. Travel easterly and northeasterly on County Road 330E 7.8 miles to 66.75 Road. Turn left onto 66.75 Road and travel northerly for 0.3 mile. Turn left onto the staked access for the GUNDERSON 13-11 and travel northwesterly for 0.7 mile to the existing access for the GUNDERSON 13-11. Turn left onto the existing access for the GUNDERSON 13-11 and travel southerly for less than 0.1 Mile (~445 Feet) to reach the location.