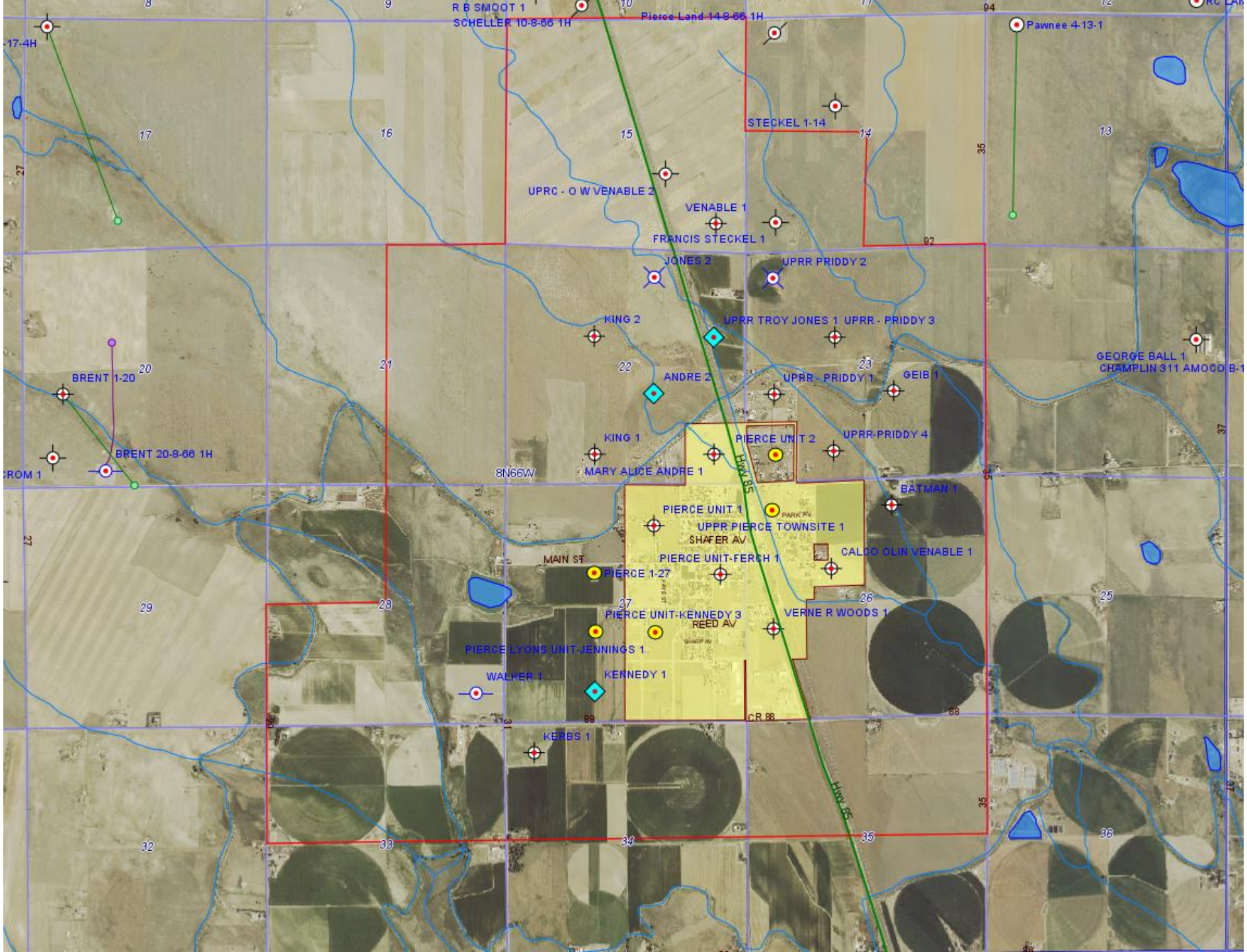
R B SMOOT 1
SCHELLER 10-8-66 1H
Pierce Land 14-8-66 1H
Pawnee 4-13-1
STECKEL 1-14
UPRC - O W VENABLE 2
VENABLE 1
FRANCIS STECKEL 1
JONES 2
UPRR PRIDDY 2
KING 2
UPRR TROY JONES 1
UPRR - PRIDDY 3
GEORGE BALL 1
CHAMPLIN 311 AMOCO B-1
BRENT 1-20
ANDRE 2
UPRR - PRIDDY 1
GEIB 1
KING 1
PIERCE UNIT 2
UPRR-PRIDDY 4
BRENT 20-8-66 1H
8N66W
MARY ALICE ANDRE 1
Hwy 65
BATMAN 1
PIERCE UNIT 1
PARK AV
UPPR PIERCE TOWNSITE 1
SHAFER AV
CALDO OLIN VENABLE 1
MAIN ST
PIERCE UNIT-FERCH 1
PIERCE 1-27
PIERCE UNIT-KENNEDY 3
REED AV
VERNE R WOODS 1
PIERCE LYONS UNIT-JENNINGS 1
WALKER 1
KENNEDY 1
CR 88
KERBS 1