

# Construction and Stormwater Inspection

October 12, 2017

Operator: BONANZA CREEK ENERGY OPERATING COMPANY LLC -#8960

Location ID: 452584 (COMPLIANCE POINT #1)

Weld County, CO

NENE Section 22 T4N R63W

Chris Binschus  
Reclamation Specialist, COGCC



**COLORADO**  
Oil & Gas Conservation  
Commission

Department of Natural Resources

Inspection Photos  
Location ID: 452584  
COMPLIANCE POINT #1

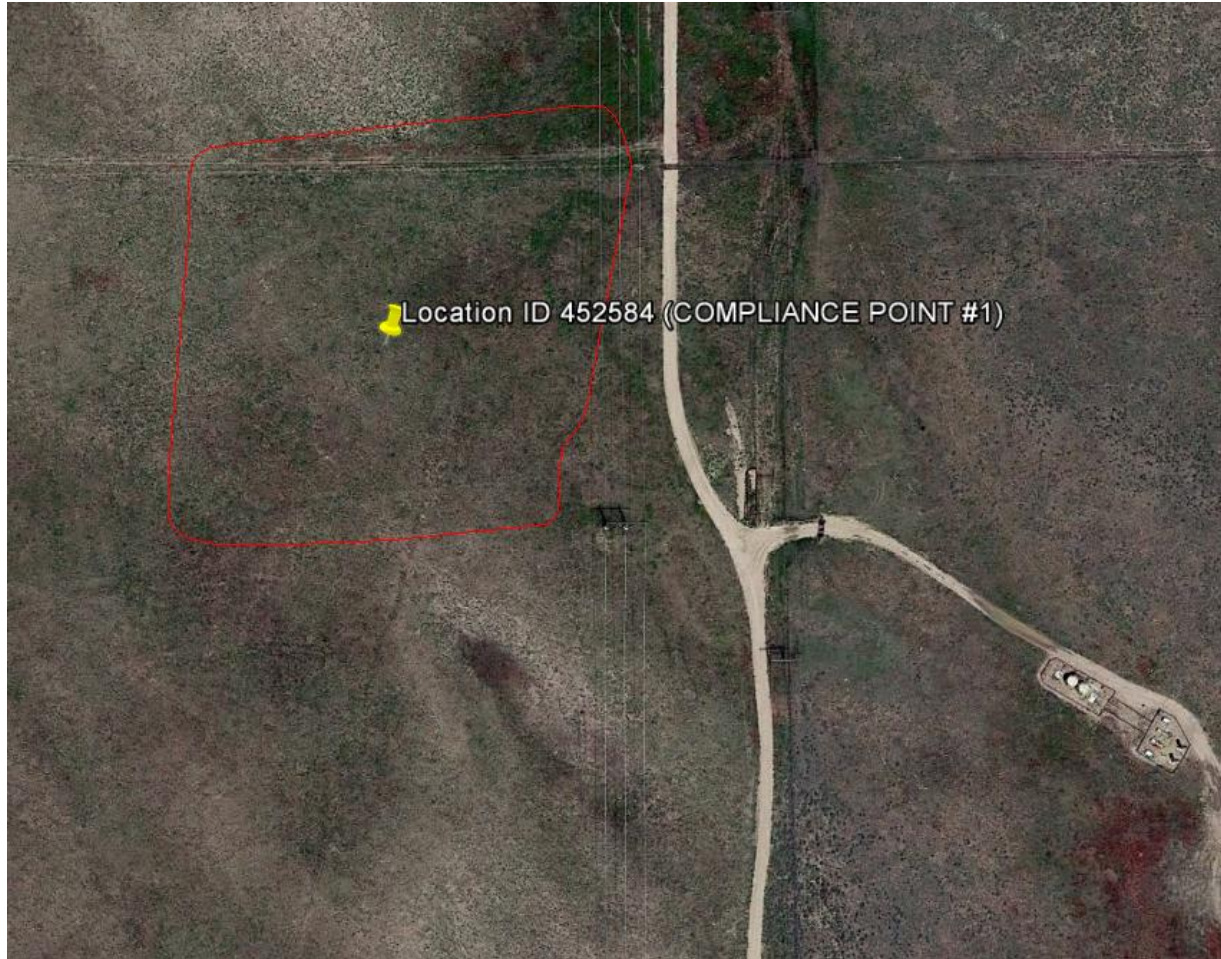

**Photo 1.** Google Earth aerial imagery taken on June 14, 2016. Operator has constructed a pad in the northeast of Section 22, Township 4N, Range 63W without an approved 2A- see Photo 2. The approximate center of the pad is at the following Latitude/Longitude: 40.304664/-104.416421. A disturbance area of 5.04 acres was mapped on 10/12/2017 using a Trimble Juno 3B handheld device (red line).

Inspection Photos  
Location ID: 452584  
COMPLIANCE POINT #1

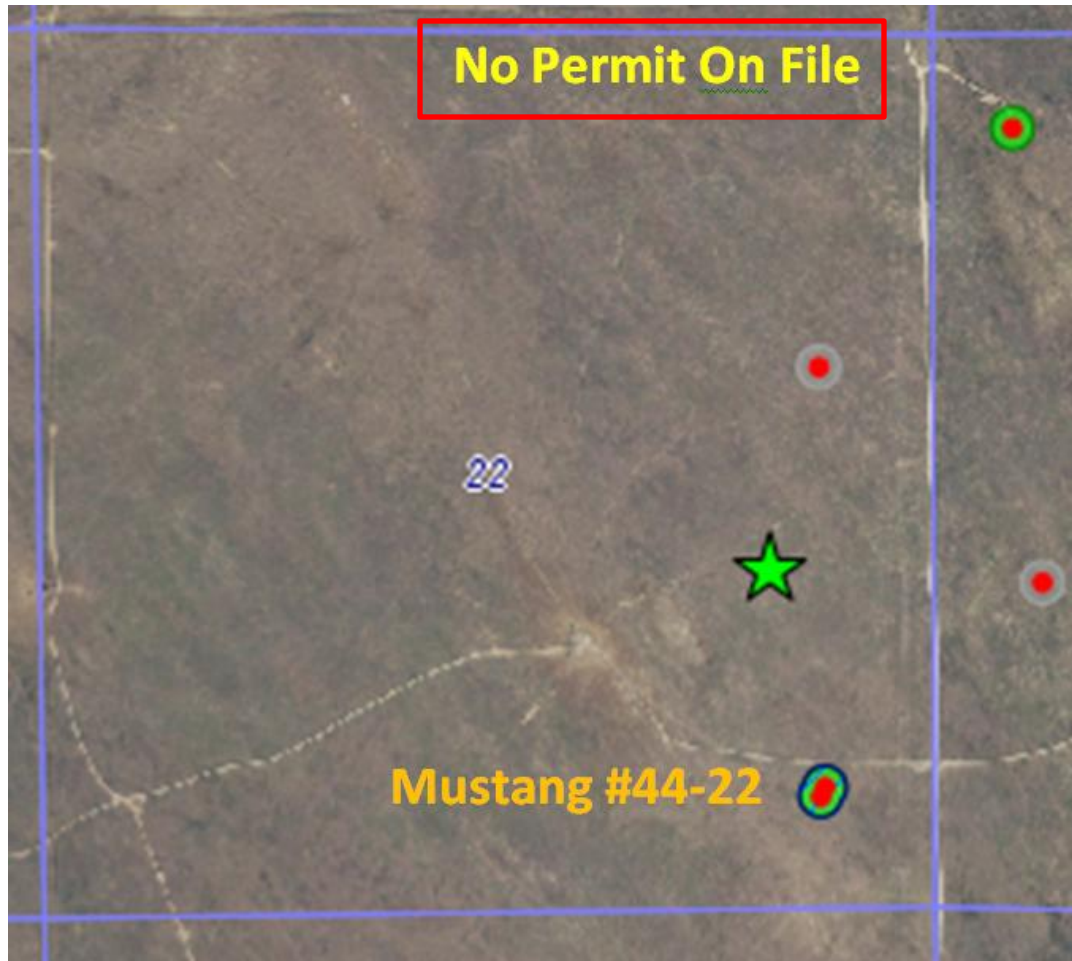

**Photo 2.** COGCC GISOnline database image illustrates there is no approved 2A in the northeast of Section 22, Township 4N, Range 63W.



Inspection Photos  
Location ID: 452584  
COMPLIANCE POINT #1



**Photo 3.** Photo taken from the southeast location, facing North. Photo taken includes most of the location, minus the western and southern location. Photo illustrates that no topsoil stockpile was observed at location, indicating that no topsoil was salvaged during operations.

Inspection Photos  
Location ID: 452584  
COMPLIANCE POINT #1



**Photo 4.** Photo taken from the southeast location, facing North. Photo taken includes the remainder of the western and southern location. See comments under Photo 3.



Inspection Photos  
Location ID: 452584  
COMPLIANCE POINT #1



**Photo 5.** Photo taken from the southern location, facing East. Operator has installed a ditch and berm around the entire location perimeter. The berm BMP has been left unconsolidated which would not be considered in proper functioning condition.



**Photo 6.** Photo taken from the southern location, facing West. See comments under Photo 3.

Inspection Photos  
Location ID: 452584  
COMPLIANCE POINT #1



**Photo 7.** Photo taken from the southwestern location, facing North. See comments under Photo 3.



**Photo 8.** Photo taken from the northeastern location, facing East. See comments under Photo 3.



Inspection Photos  
Location ID: 452584  
COMPLIANCE POINT #1



**Photo 9.** Photo taken from the northeastern location, facing Southwest. Operator in-process of installing an armored ditch.



**Photo 10.** Photo taken from the northeastern location, facing South. See comments under Photo 3.



Inspection Photos  
Location ID: 452584  
COMPLIANCE POINT #1



**Photo 11.** Photo taken from the entrance of the location, facing South. Operator has installed a cattle guard tracking device.