

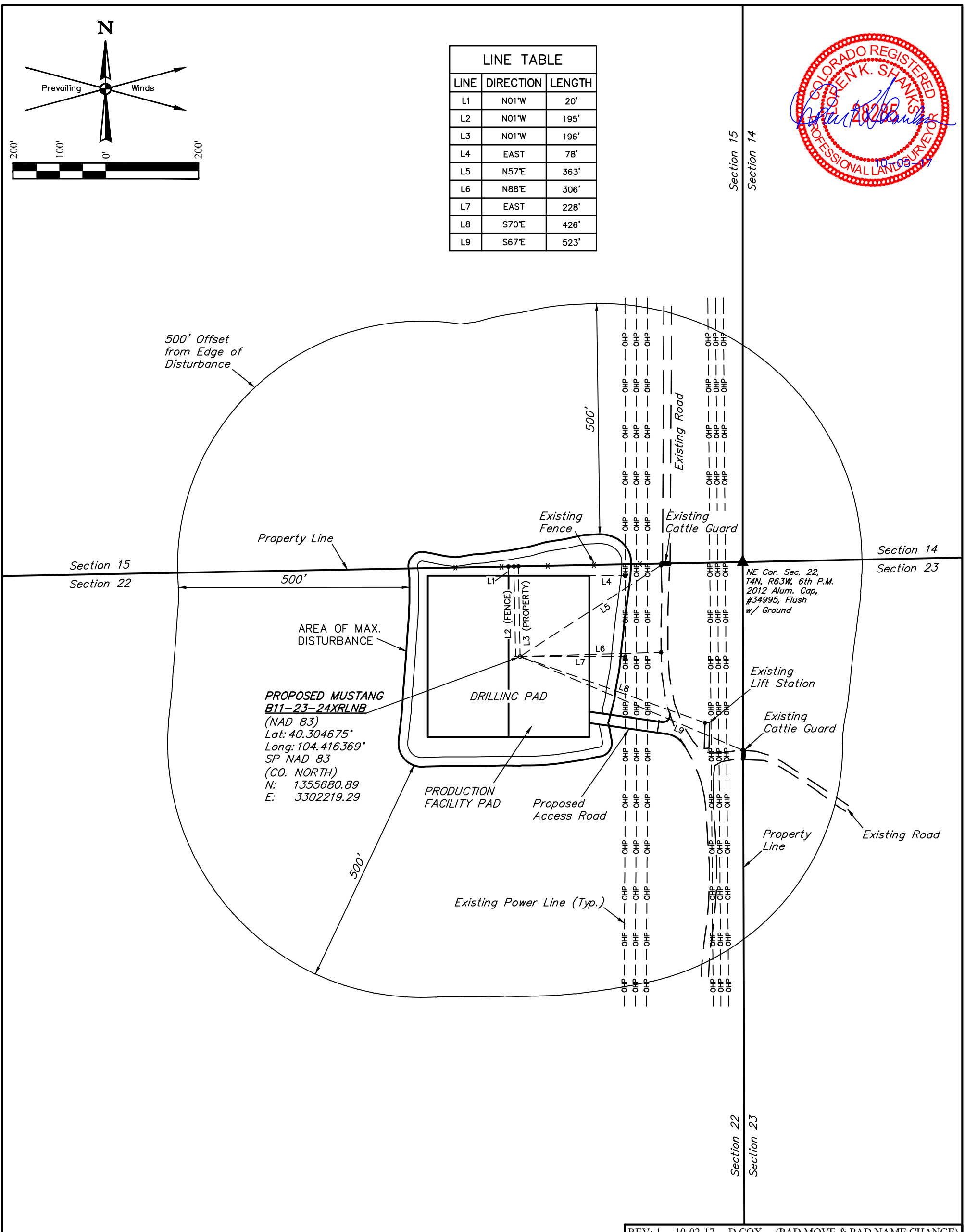

LINE TABLE		
LINE	DIRECTION	LENGTH
L1	N01°W	20'
L2	N01°W	195'
L3	N01°W	196'
L4	EAST	78'
L5	N57°E	363'
L6	N88°E	306'
L7	EAST	228'
L8	S70°E	426'
L9	S67°E	523'



REV: 1 10-02-17 D.COX (PAD MOVE & PAD NAME CHANGE)

PLANT COMMUNITY <input type="checkbox"/> DISTURBED GRASSLAND <input checked="" type="checkbox"/> NATIVE GRASSLAND <input type="checkbox"/> SHRUB LAND <input type="checkbox"/> PLAINS RIPARIAN <input type="checkbox"/> MOUNTAIN RIPARIAN <input type="checkbox"/> FOREST LAND <input type="checkbox"/> WETLANDS AQUATIC <input type="checkbox"/> ALPINE <input type="checkbox"/> OTHER (Describe): _____	CURRENT LAND USE CROP LAND: <input type="checkbox"/> IRRIGATED <input type="checkbox"/> DRY LAND <input type="checkbox"/> IMPROVED PASTURE <input type="checkbox"/> HAY MEADOW <input type="checkbox"/> CRP NON-CROP LAND: <input checked="" type="checkbox"/> RANGELAND <input type="checkbox"/> TIMBER <input type="checkbox"/> RECREATIONAL <input type="checkbox"/> OTHER (Describe) _____ SUBDIVIDED: <input type="checkbox"/> INDUSTRIAL <input type="checkbox"/> COMMERCIAL <input type="checkbox"/> RESIDENTIAL _____
	FUTURE LAND USE CROP LAND: <input type="checkbox"/> IRRIGATED <input type="checkbox"/> DRY LAND <input type="checkbox"/> IMPROVED PASTURE <input type="checkbox"/> HAY MEADOW <input type="checkbox"/> CRP NON-CROP LAND: <input checked="" type="checkbox"/> RANGELAND <input type="checkbox"/> TIMBER <input type="checkbox"/> RECREATIONAL <input type="checkbox"/> OTHER (Describe) _____ SUBDIVIDED: <input type="checkbox"/> INDUSTRIAL <input type="checkbox"/> COMMERCIAL <input type="checkbox"/> RESIDENTIAL _____

NOTES:



UELS, LLC
Corporate Office * 85 South 200 East
Vernal, UT 84078 * (435) 789-1017

**BONANZA CREEK ENERGY
OPERATING COMPANY, LLC**
MUSTANG U-22 PAD
NE 1/4 NE 1/4, SECTION 22, T4N, R63W, 6th P.M.
WELD COUNTY, COLORADO

SURVEYED BY	JAMES FRESHWATER	09-01-17	SCALE
DRAWN BY	D.COX	06-23-17	1" = 200'

LOCATION DRAWING