

SW 1/4

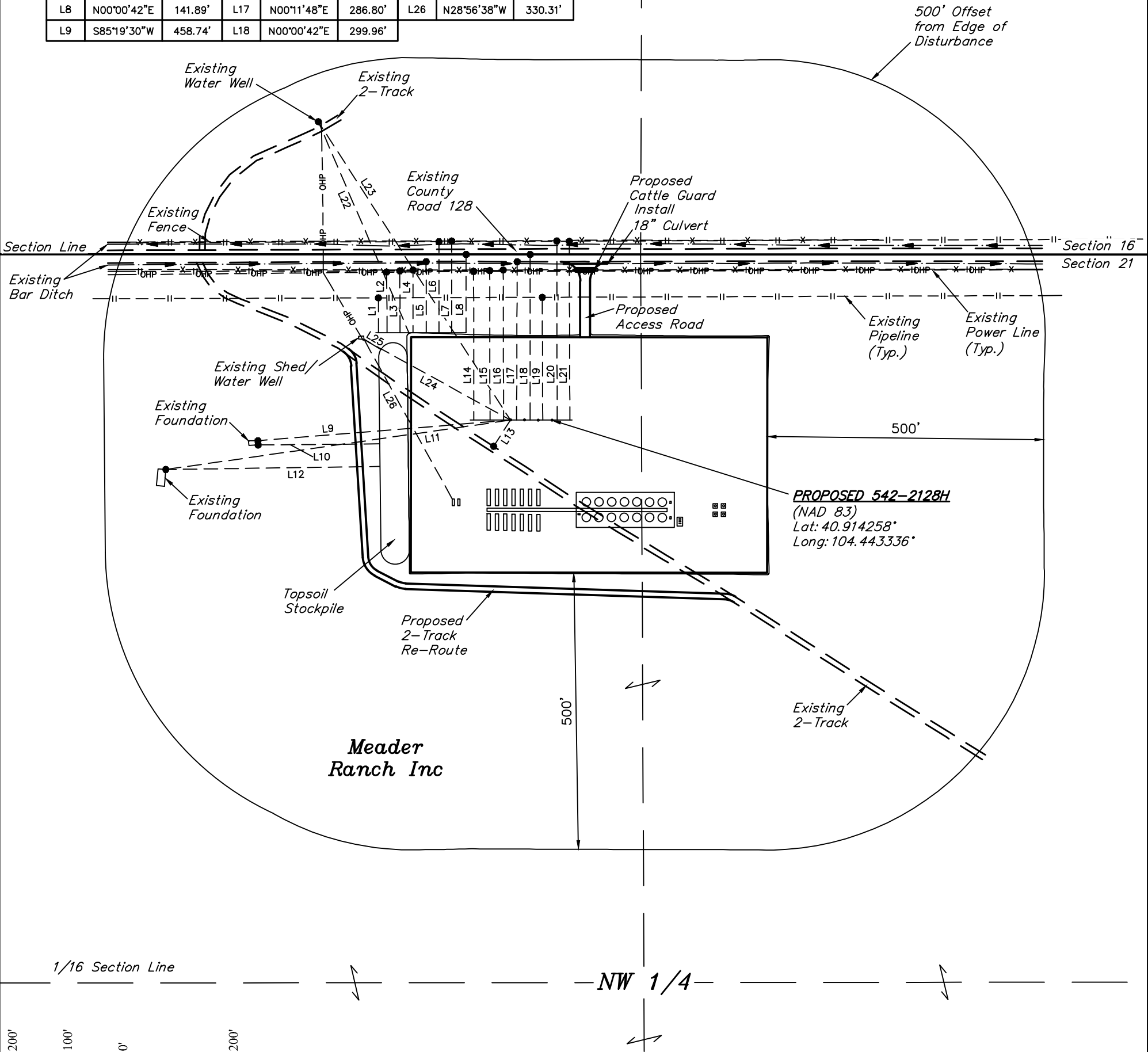

LINE TABLE			LINE TABLE			LINE TABLE		
LINE	DIRECTION	LENGTH	LINE	DIRECTION	LENGTH	LINE	DIRECTION	LENGTH
L1	N00°11'49"W	63.40'	L10	S89°28'29"W	220.31'	L19	N00°11'49"W	222.12'
L2	N00°32'55"W	110.17'	L11	S81°50'38"W	630.35'	L20	N00°05'06"W	324.48'
L3	N00°07'55"W	112.16'	L12	S89°10'39"W	387.90'	L21	N00°11'53"W	323.63'
L4	N00°06'59"E	113.69'	L13	S32°36'41"W	56.30'	L22	N23°13'32"W	417.05'
L5	N00°05'34"W	128.86'	L14	N00°04'53"W	269.24'	L23	N32°45'45"W	642.63'
L6	N00°01'43"E	164.91'	L15	N00°07'55"W	270.68'	L24	N61°07'50"W	302.61'
L7	N00°01'37"E	166.28'	L16	N00°09'48"W	271.88'	L25	N58°41'40"W	35.60'
L8	N00°00'42"E	141.89'	L17	N00°11'48"E	286.80'	L26	N28°56'38"W	330.31'
L9	S85°19'30"W	458.74'	L18	N00°00'42"E	299.96'			

State of
Colorado



REV: 1 10-17-17 C.D.L. (ADD DIMENSIONS)

PLANT COMMUNITY
<input type="checkbox"/> DISTURBED GRASSLAND
<input checked="" type="checkbox"/> NATIVE GRASSLAND
<input type="checkbox"/> SHRUB LAND
<input type="checkbox"/> PLAINS RIPARIAN
<input type="checkbox"/> MOUNTAIN RIPARIAN
<input type="checkbox"/> FOREST LAND
<input type="checkbox"/> WETLANDS AQUATIC
<input type="checkbox"/> ALPINE
<input type="checkbox"/> OTHER (Describe):

CURRENT LAND USE					
CROP LAND:	<input type="checkbox"/> IRRIGATED	<input type="checkbox"/> DRY LAND	<input type="checkbox"/> IMPROVED PASTURE	<input type="checkbox"/> HAY MEADOW	<input type="checkbox"/> CRP
NON-CROP LAND:	<input checked="" type="checkbox"/> RANGELAND	<input type="checkbox"/> TIMBER	<input type="checkbox"/> RECREATIONAL	<input type="checkbox"/> OTHER (Describe)	
SUBDIVIDED:	<input type="checkbox"/> INDUSTRIAL	<input type="checkbox"/> COMMERCIAL	<input type="checkbox"/> RESIDENTIAL		

FUTURE LAND USE					
CROP LAND:	<input type="checkbox"/> IRRIGATED	<input type="checkbox"/> DRY LAND	<input type="checkbox"/> IMPROVED PASTURE	<input type="checkbox"/> HAY MEADOW	<input type="checkbox"/> CRP
NON-CROP LAND:	<input checked="" type="checkbox"/> RANGELAND	<input type="checkbox"/> TIMBER	<input type="checkbox"/> RECREATIONAL	<input type="checkbox"/> OTHER (Describe)	
SUBDIVIDED:	<input type="checkbox"/> INDUSTRIAL	<input type="checkbox"/> COMMERCIAL	<input type="checkbox"/> RESIDENTIAL		

FIFTH CREEK ENERGY COMPANY, LLC

CRITTER CREEK 21-4
NW 1/4 NW 1/4, SECTION 21, T11N, R63W, 6th P.M.
WELD COUNTY, COLORADO

SURVEYED BY	JARED CHRISTOPHER, D.N.	08-08-17	SCALE
DRAWN BY	C.D.L.	08-15-17	1" = 200'
LOCATION DRAWING		FIGURE #4	



UELS, LLC
Corporate Office * 85 South 200 East
Vernal, UT 84078 * (435) 789-1017