

# HALLIBURTON

iCem<sup>®</sup> Service

**TERRA ENERGY LTD.**

**For: Terra**

Date: Friday, August 04, 2017

**TR 522-23-597 Production**

Sincerely,

Grand Junction Cement Engineering

## 1.0 Real-Time Job Summary

## 1.1 Job Event Log

Type	Seq. No.	Graph Label	Date	Time	Source	Pass-Side Pump Pressure (psi)	Downhole Density (ppg)	Combined Pump Rate (bbl/min)	Pump Stage Total (bbl)	Comments
Event	1	Call Out	8/3/2017	16:45:00	USER					REQUESTED ON LOCATION @ 2300
Event	2	Pre-Convoy Safety Meeting	8/3/2017	19:00:00	USER					ALL HES PRESENT
Event	3	Crew Leave Yard	8/3/2017	19:05:00	USER					1 F550, 1 PUMP TRUCK & 1 660 BULK TURCK
Event	4	Arrive At Loc	8/3/2017	22:30:00	USER					RIG RUNNING CASING
Event	5	Assessment Of Location Safety Meeting	8/3/2017	22:35:00	USER					MET WITH COMP REP, M.HUDSON, AND WENT OVER NUMBERS AND JOB PROCEDURE. WALKED AROUND LOCATION AND COLLECTED WATER SAMPLE (PH- 7, CHLORIDES- 0, TEMP- 65F). COMP REP WAS OFFERED SDS FOR ALL CHEMICLES USED BY HES.
Event	6	Pre-Rig Up Safety Meeting	8/3/2017	22:45:00	USER					ALL HES PRESENT
Event	7	Rig-Up Equipment	8/3/2017	22:50:00	USER					HES RIGGED UP EQUIPMENT WITHOUT ENTERING RED ZONE.
Event	8	Pre-Job Safety Meeting	8/3/2017	23:55:00	USER					ALL HES AND RIG CREW PRESENT
Event	9	Start Job	8/4/2017	00:12:00	COM6					TD 10140', TP 10131', SJ 33', OH 8.75", CSG 4.5" 11.6#, MUD 8.7 PPG.
Event	10	Prime Pumps	8/4/2017	00:14:02	COM6	30.00	8.31	1.00	2.0	8.33 PPG FRESH WATER
Event	11	Test Lines	8/4/2017	00:18:26	COM6	5128.00	8.35	0.50	0.5	ALL LINES HELD PRESSURE AT 5128 PSI
Event	12	Pump Spacer 1	8/4/2017	00:24:27	COM6	39.00	8.30	4.00	10.0	FRESH WATER (10 BBL), 8.33 PPG
Event	13	Pump Spacer 2	8/4/2017	00:30:18	COM6	77.00	8.41	4.00	20.0	MUD FLUSH III (20 BBL), 8.4 PPG
Event	14	Pump Lead Cement	8/4/2017	00:37:13	COM6	209.00	12.52	8.00	195.9	NEOCEM CEMENT 565 SKS (195 BBLs), 12.5 PPG, 1.94 FT3/SK, 9.58 GAL/SK
Event	15	Pump Tail Cement	8/4/2017	01:03:32	COM6	569.00	13.02	8.00	328.4	NEOCEM HT CEMENT 890 SKS (329 BBLs), 13 PPG, 2.07

										FT3/SK, 9.43 GAL/SK.
Event	16	Shutdown	8/4/2017	01:52:38	USER					END OF CMT
Event	17	Clean Lines	8/4/2017	01:54:10	USER					WASH UP PUMPS AND LINES
Event	18	Drop Top Plug	8/4/2017	02:03:22	USER					PLUG WENT, VERIFIED BY CO REP.
Event	19	Pump Displacement	8/4/2017	02:05:19	COM6	316.00	8.32	10.00	146..6	8.34 PPG KCL WATER (156.6 BBLS) 1 GAL MMCR & 3 BAGS BE6
Event	20	Slow Rate	8/4/2017	02:20:00	USER	1223.00	8.33	4.00	10.0	SLOW RATE TO 4 BPM PER CO REP TO LAND PLUG
Event	21	Bump Plug	8/4/2017	02:22:46	USER	2216.00	8.36	4.00	156.5	LAND PLUG AT 1230 PSI, BROUGHT UP TO 2216 PSI
Event	22	Check Floats	8/4/2017	02:24:36	USER	2263.00	8.36	0.00	156.5	FLOATS HELD, 1 BBL BACK TO TRUCK
Event	23	End Job	8/4/2017	02:25:30	USER					PIPE WAS NOT RECIPROCATED DURING THE JOB, AIR RAN @ 1500 UNITS FROM START- LAST 40 BBL OF TL CMT, AND THEN TURNED OFF. 0 BBL CEMENT BACK TO SURFACE
Event	24	Post-Job Safety Meeting (Pre Rig-Down)	8/4/2017	02:27:40	USER					ALL HES PRESENT
Event	25	Rig Down Lines	8/4/2017	02:55:00	USER					ALL HES PRESENT
Event	26	Pre-Convoy Safety Meeting	8/4/2017	03:00:00	USER					ALL HES PRESENT
Event	27	Crew Leave Location	8/4/2017	03:05:00	USER					THANK YOU FOR CHOOSING HALLIBURTON CEMENT, CHRIS SMITH AND CREW

# TEP - TR 522-23-597 - 4.5" PRODUCTION

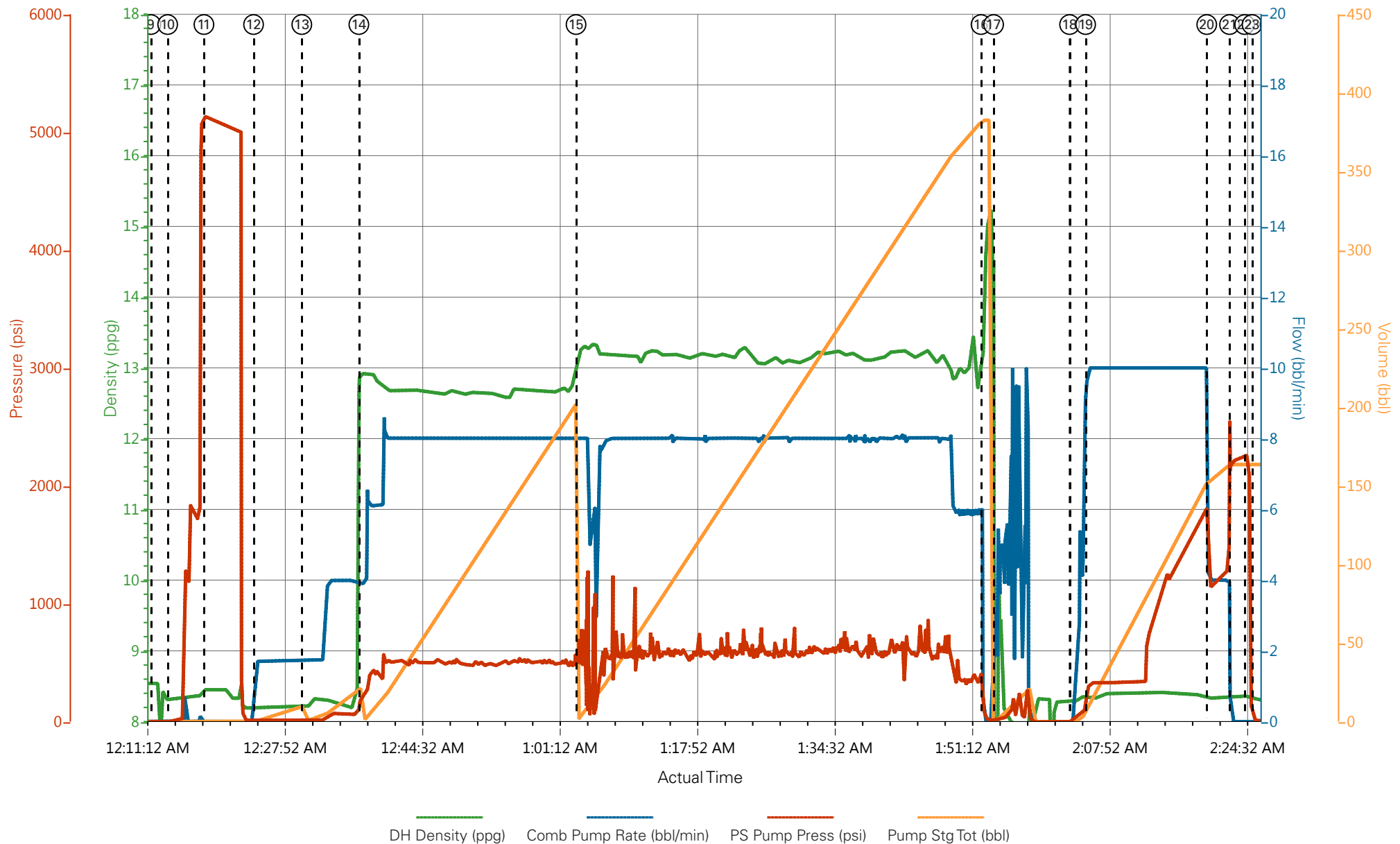

- |   |   |                                     |                              |                               |
|---|---|-------------------------------------|------------------------------|-------------------------------|
| ① Call Out n/a;n/a;n/a;n/a                  | ④ Arrive At Loc n/a;n/a;n/a;n/a                         | ⑦ Rig-Up Equipment n/a;n/a;n/a;n/a  | ⑩ Prime Pumps 8.31;0;0;0     | ⑬ Pump Spacer 2 8.21;1.7;17;0 |
| ② Pre-Convoy Safety Meeting n/a;n/a;n/a;n/a | ⑤ Assessment Of Location Safety Meeting n/a;n/a;n/a;n/a | ⑧ Pre-Job Safety Meeting 8.54;0;1;0 | ⑪ Test Lines 8.45;0;5128;0   | ⑭ Pump Lead Cement 12.92;8;0  |
| ③ Crew Leave Yard n/a;n/a;n/a;n/a           | ⑥ Pre-Rig Up Safety Meeting n/a;n/a;n/a;n/a             | ⑨ Start Job 8.54;0;1;0              | ⑫ Pump Spacer 1 8.2;1.7;19;0 | ⑮ Pump Tail Cement 13.22;8;0  |

# TEP - TR 522-23-597 - 4.5" PRODUCTION

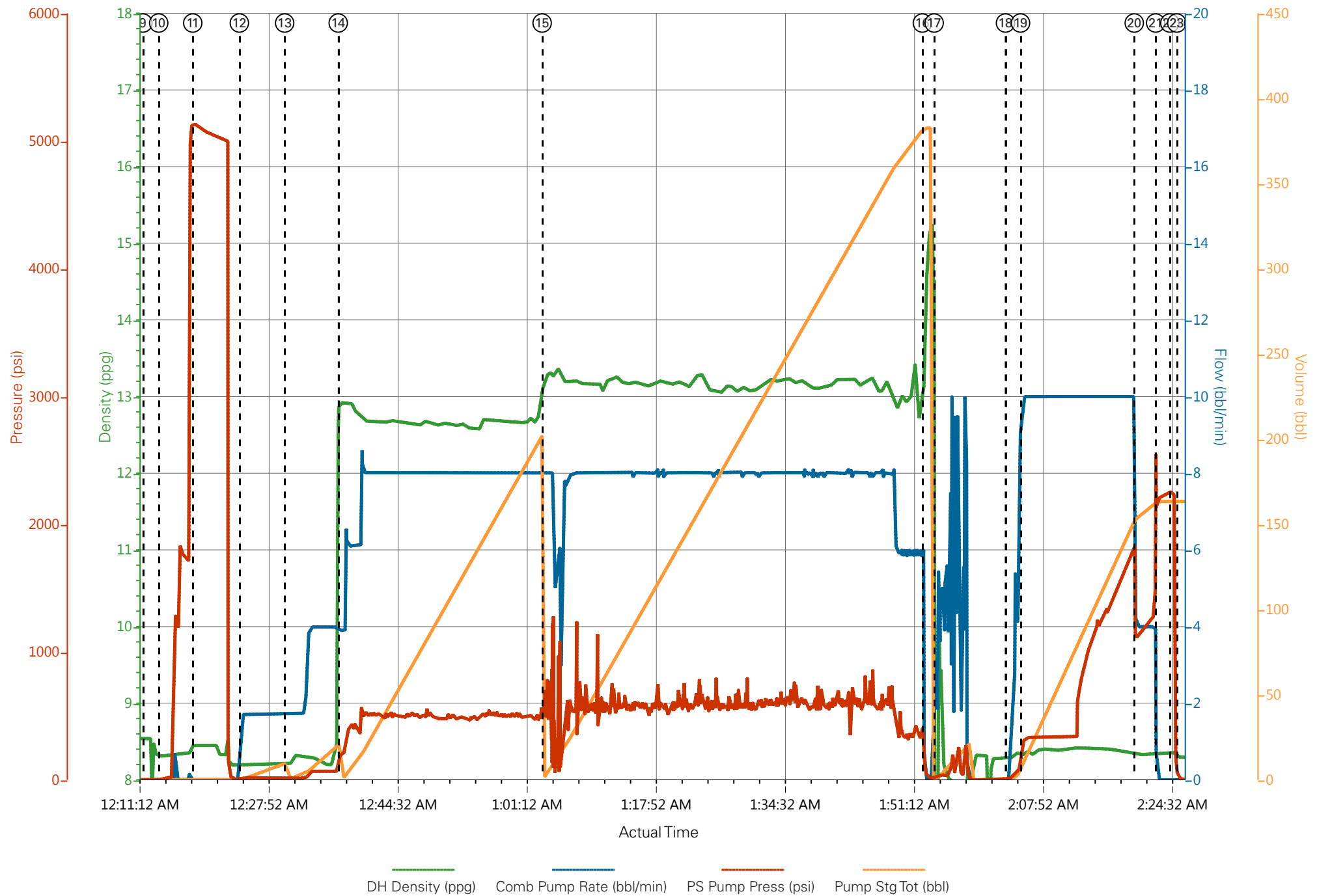

## Job Information

Request/Slurry	2406604/1	Rig Name	H&P 271	Date	31/JUL/2017
Submitted By	Aaron Katz	Job Type	Production Casing	Bulk Plant	Grand Junction
Customer	Terra Energy Partners	Location	Garfield	Well	TR 522-23-597

## Well Information

Casing/Liner Size	4.5 in	Depth MD	10363 ft	BHST	123°C / 254°F
Hole Size	8.75 in	Depth TVD	10210 ft	BHCT	89°C / 192°F
Pressure	6450 psi				

## Drilling Fluid Information

Mud Supplier Name	Baroid	Mud Trade Name	BARADRIL-N	Density	10.4 lbm/gal
-------------------	--------	----------------	------------	---------	--------------

## Cement Information - Lead Design



Conc	UOM	Cement/Additive	Sample Type	Sample Date	Lot No.	Cement Properties		
						Slurry Density	12.5	lbm/gal
						Slurry Yield	1.941	ft3/sack
						Water Requirement	9.623	gal/sack
						Total Mix Fluid	9.623	gal/sack
						Water Source	Fresh Water	
						Water Chloride		

This report is the property of Halliburton Energy Services and neither it nor any part thereof, nor a copy thereof, is to be published or disclosed without first securing the expressed written approval of Halliburton. It may however be used in the course of regular business operations by any person or concern receiving such report from Halliburton. This report is for information purposes only and the content is limited to the sample described. Halliburton makes no warranties, expressed or implied, as to the accuracy of the contents or results. Any user of this report agrees Halliburton shall not be liable for any loss or damage regardless of cause, including any act or omission of Halliburton, resulting from the use hereof.

# Operation Test Results Request ID 2406604/1

## Thickening Time - ON-OFF-ON

02/AUG/2017

Test Temp (°F)	Pressure (psi)	Reached in (min)	30 Bc (hh:mm)	50 Bc (hh:mm)	70 Bc (hh:mm)	100 Bc (hh:mm)	Start Bc	Stirring before stop (mins)	Static Period (min)	Peak reading (BC)
192	6450	51	4:26	4:41	4:49	9:00	10	61	15	8

Total sks = 565

Composite:

CS1991 TR 8658 420 SKS

CS2000 TR 1972 145 SKS

Deflection: 8 - 8

## Grand Junction, Colorado

Fields	Values
Project Name	GJ2406604-1 TERRA PRODUCTION BULK CO
Test ID	34747030
Request ID	GJ2406604-1
Tested by	JASON
Customer	TERRA ENERGY PARTNERS
Well No	TR 522-23-597
Rig	H & P 271
Casing/Liner Size	4.5"

Fields	Values
Job Type	PRODUCTION CASING
Cement Type	HOLCIM TYPE I/II
Cement Weight	Standard
Test Date	08/01/17
Test Time	11:39 PM
Temp. Units	degF
Pressure Units	PSI
SW Version	2.1.0.507

Events	Results
30.00 Bc	04h:26m
40.00 Bc	04h:34m
50.00 Bc	04h:41m
70.00 Bc	04h:49m
100.00 Bc	09h:00m
00h:30m	9.31
01h:00m	9.31
01h:30m	9.31

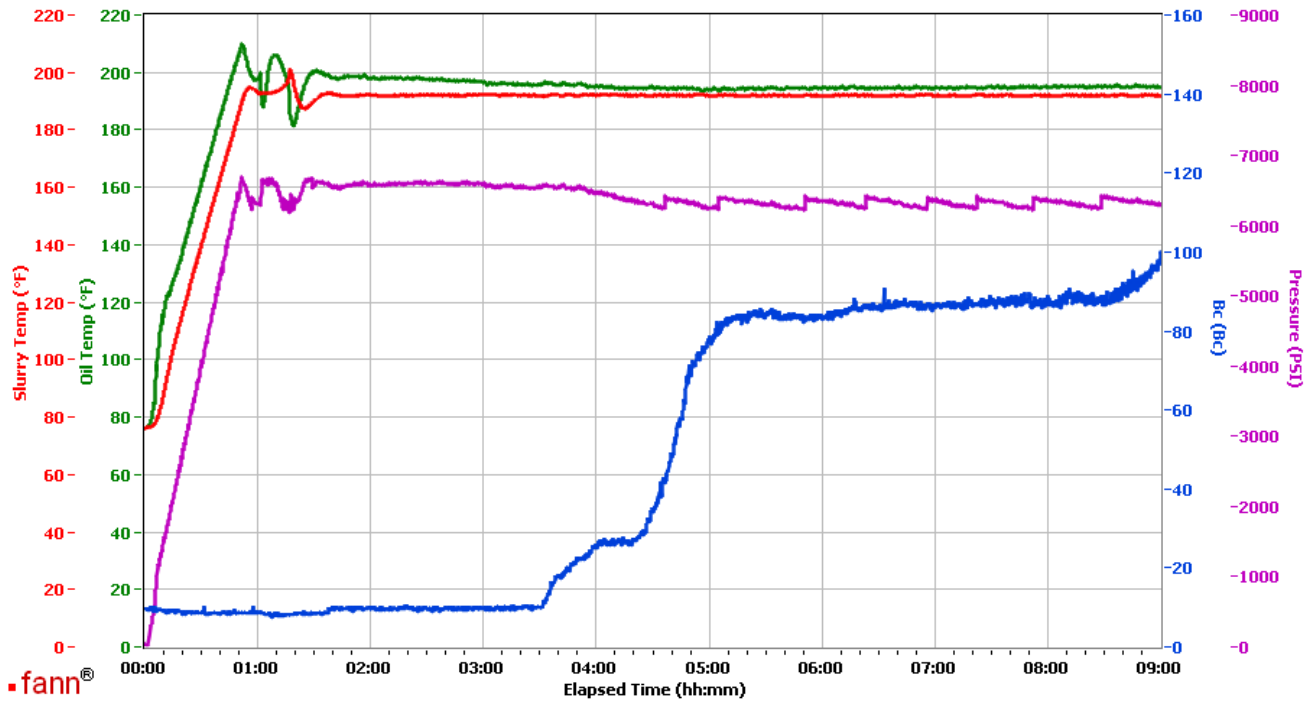

Data File C:\Documents and Settings\M290\Local Settings\Temporary Internet Files\Content.IE5\4TIJ89YN\GJ2406604-1 TERRA PRODUCTION BULK COMP. LEAD[1].tdms

Comments COMPOSITE: CS1991 TR 8658 420 SKS CS2000 TR 1972 145 SKS

This report is the property of Halliburton Energy Services and neither it nor any part thereof, nor a copy thereof, is to be published or disclosed without first securing the expressed written approval of Halliburton. It may however be used in the course of regular business operations by any person or concern receiving such report from Halliburton. This report is for information purposes only and the content is limited to the sample described. Halliburton makes no warranties, expressed or implied, as to the accuracy of the contents or results. Any user of this report agrees Halliburton shall not be liable for any loss or damage regardless of cause, including any act or omission of Halliburton, resulting from the use hereof.

# HALLIBURTON

## Rockies, Grand Junction

## Lab Results- Tail

### Job Information

Request/Slurry	2406605/1	Rig Name	H&P 271	Date	31/JUL/2017
Submitted By	Aaron Katz	Job Type	Production Casing	Bulk Plant	Grand Junction
Customer	Terra Energy Partners	Location	Garfield	Well	TR 522-23-597

### Well Information

Casing/Liner Size	4.5 in	Depth MD	10363 ft	BHST	123°C / 254°F
Hole Size	8.75 in	Depth TVD	10210 ft	BHCT	89°C / 192°F
Pressure	6450 psi				

### Drilling Fluid Information

Mud Supplier Name	Baroid	Mud Trade Name	BARADRIL-N	Density	10.4 lbm/gal
-------------------	--------	----------------	------------	---------	--------------

### Cement Information - Tail Design



<u>Conc</u>	<u>UOM</u>	<u>Cement/Additive</u>	<u>Sample Type</u>	<u>Sample Date</u>	<u>Lot No.</u>	<u>Cement Properties</u>	
						Slurry Density	13 lbm/gal
						Slurry Yield	2.065 ft3/sack
						Water Requirement	9.424 gal/sack
						Total Mix Fluid	9.424 gal/sack
						Water Source	Fresh Water
						Water Chloride	

This report is the property of Halliburton Energy Services and neither it nor any part thereof, nor a copy thereof, is to be published or disclosed without first securing the expressed written approval of Halliburton. It may however be used in the course of regular business operations by any person or concern receiving such report from Halliburton. This report is for information purposes only and the content is limited to the sample described. Halliburton makes no warranties, expressed or implied, as to the accuracy of the contents or results. Any user of this report agrees Halliburton shall not be liable for any loss or damage regardless of cause, including any act or omission of Halliburton, resulting from the use hereof.



# Operation Test Results Request ID 2406605/1

## Thickening Time - ON-OFF-ON

02/AUG/2017

Test Temp (°F)	Pressure (psi)	Reached in (min)	30 Bc (hh:mm)	50 Bc (hh:mm)	70 Bc (hh:mm)	100 Bc (hh:mm)	Start Bc	Stirring before stop (mins)	Static Period (min)	Peak reading (BC)
192	6450	51	3:28	3:34	3:40	4:31	13	61	15	24

Total sks 890

Composite:

CS1997 TR#2878 370 SKS

CS1998 TR# MT 195 370 SKS

CS1999 TR 1972 150 SKS

Deflection: 11 - 24 to 19 after one minute

## Grand Junction Colorado

Fields	Values
Project Name	GJ2406605-1 TERRA PRODUCTION BULK CC
Test ID	34747032
Request ID	GJ2406605-1
Tested by	DEBA
Customer	TERRA ENERGY PARTNERS
Well No	TR 522-23-597
Rig	H&P 271
Casing/Liner Size	4.5"

Fields	Values
Job Type	PRODUCTION CASING
Cement Type	HOLCIM TYPE I/II
Cement Weight	Standard
Test Date	08/01/17
Test Time	11:39 PM
Temp. Units	degF
Pressure Units	PSI
SW Version	2.1.0.507

Events	Results
30.00 Bc	03h:28m
40.00 Bc	03h:31m
50.00 Bc	03h:34m
70.00 Bc	03h:40m
100.00 Bc	04h:31m
00h:30m	14.02
01h:00m	14.24
01h:30m	19.17

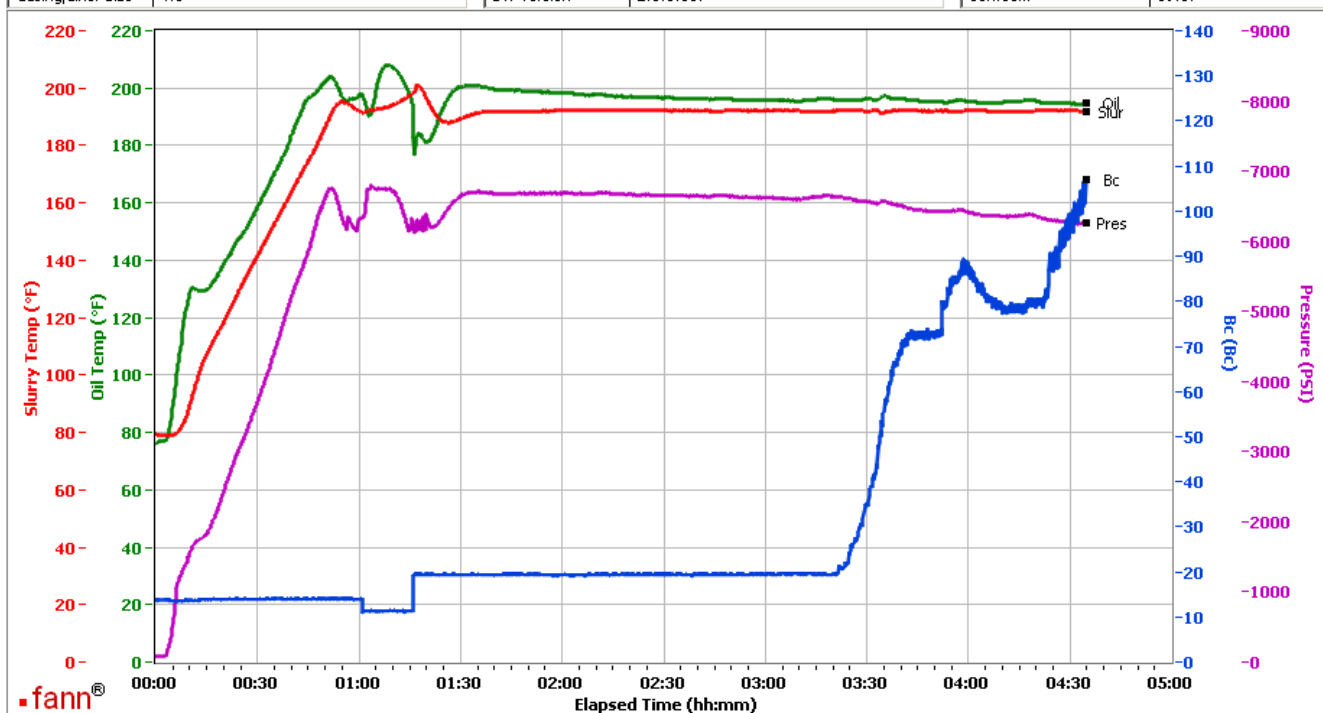

Data File C:\Documents and Settings\M290\Local Settings\Temporary Internet Files\Content.IE5\K9YZ0P2R\GJ2406605-1 TERRA PRODUCTION BULK COMP. TAIL[1].tdms

Comments COMPOSITE: CS1997 TR#2878 370 SKS, CS198 MT 195 370 SKS AND CS1999 TR#1972 150 SKS

This report is the property of Halliburton Energy Services and neither it nor any part thereof, nor a copy thereof, is to be published or disclosed without first securing the expressed written approval of Halliburton. It may however be used in the course of regular business operations by any person or concern receiving such report from Halliburton. This report is for information purposes only and the content is limited to the sample described. Halliburton makes no warranties, expressed or implied, as to the accuracy of the contents or results. Any user of this report agrees Halliburton shall not be liable for any loss or damage regardless of cause, including any act or omission of Halliburton, resulting from the use hereof.