

# HALLIBURTON

iCem<sup>®</sup> Service

## **TERRA ENERGY PARTNERS**

**For: Terra**

Date: Monday, July 31, 2017

**TR 22-23-597 Production PJR**

API # 05-045-23464-00

Sincerely,

**Grand Junction Cement Engineering**

## 1.0 Real-Time Job Summary

## 1.1 Job Event Log

| Type  | Seq. No. | Graph Label                           | Date      | Time     | Source | DH Density<br>(ppg) | Comb Pump Rate<br>(bbl/min) | PS Pump Press<br>(psi) | Pump Stg Tot<br>(bbl) | Comments   |
|-------|----------|---------------------------------------|-----------|----------|--------|---------------------|-----------------------------|------------------------|-----------------------|--|
| Event | 1        | Call Out                              | 7/30/2017 | 12:00:00 | USER   |                     |                             |                        |                       | REQUESTED ON LOCATION @ 18:00  |
| Event | 2        | Pre-Convoy Safety Meeting             | 7/30/2017 | 14:15:00 | USER   |                     |                             |                        |                       | ALL HES EMPLOYEES PRESENT  |
| Event | 3        | Crew Leave Yard                       | 7/30/2017 | 14:30:00 | USER   |                     |                             |                        |                       | 1 HT 400 PUMP TRUCK E4, 1 660 BULK TRUCK, 1 450 SERVICE PICKUP   |
| Event | 4        | Arrive At Loc                         | 7/30/2017 | 18:00:00 | USER   |                     |                             |                        |                       | RIG RUNNING CASING UPON HES ARRIVAL  |
| Event | 5        | Assessment Of Location Safety Meeting | 7/30/2017 | 18:30:00 | USER   |                     |                             |                        |                       | MET WITH COMP REP, AND WENT OVER NUMBERS AND JOB PROCEDURE. WALKED AROUND LOCATION AND COLLECTED WATER SAMPLE (PH- 7.5, CHLORIDES- 0, TEMP- 60 F). COMP REP WAS OFFERED SDS FOR ALL CHEMICLES USED BY HES. |
| Event | 6        | Spot Equipment                        | 7/30/2017 | 20:00:00 | USER   |                     |                             |                        |                       | 1 HT 400 PUMP TRUCK E4, 1 660 BULK TRUCK, 1 450 SERVICE PICKUP   |
| Event | 7        | Pre-Rig Up Safety Meeting             | 7/30/2017 | 20:45:00 | USER   |                     |                             |                        |                       | ALL HES EMPLOYEES PRESENT  |
| Event | 8        | Pre-Job Safety Meeting                | 7/30/2017 | 22:30:00 | USER   |                     |                             |                        |                       | ALL HES EMPLOYEES AND RIG CREW PRESENT, RIG CIRCULATED @ 10.5 BPM PRIOR TO JOB PRESSURE @ 380 PSI, WILL HAVE 1500 DOWN THE PARASITE.   |
| Event | 9        | Start Job                             | 7/30/2017 | 23:15:07 | USER   |                     |                             |                        |                       | TD 10,229', TP 10,219', SJ 28.36', SURFACE CSG 9 5/8" 36# J-55 SET @ 3013' PRODUCTION CSG 4 1/2" 11.6# P-110, OH 8 3/4", MUD 8.9 VIS 45 PPG  |

|       |    |                    |           |          |      |      |      |      |     |   |
|-------|----|--------------------|-----------|----------|------|------|------|------|-----|---|
| Event | 10 | Prime Lines        | 7/30/2017 | 23:15:57 | USER | 8.33 | 2.0  | 24   | 2   | FRESH WATER   |
| Event | 11 | Pressure Test      | 7/30/2017 | 23:18:29 | USER |      |      | 5800 |     | PRESSURE HELD   |
| Event | 12 | Pump H2O Spacer    | 7/30/2017 | 23:21:53 | COM5 | 8.33 | 2.0  | 23   | 10  | FRESH WATER   |
| Event | 13 | Pump Mud Flush III | 7/30/2017 | 23:27:08 | COM5 | 8.4  | 4.0  | 78   | 20  | 80 LBS MUD FLUSH III  |
| Event | 14 | Pump Lead Cement   | 7/30/2017 | 23:32:14 | COM5 | 12.5 | 8.0  | 500  | 199 | 575 SKS NEOCEM CMT 12.5 PPG, 1.94 FT3/SK, 9.58 GAL/SK. WITH 1 BOXES OF TUF-FIBER THROUGHOUT         |
| Event | 15 | Check weight       | 7/30/2017 | 23:33:37 | COM5 |      |      |      |     | WEIGHT VERIFIED VIA PRESSUREIZED MUD SCALES   |
| Event | 16 | Pump Tail Cement   | 7/31/2017 | 00:03:38 | COM5 | 13.0 | 8.0  | 660  | 327 | 885 SKS NEOCEM CMT 13.0 PPG, 2.07 FT3/SK, 9.43 GAL/SK.  |
| Event | 17 | Check weight       | 7/31/2017 | 00:04:40 | COM5 |      |      |      |     | WEIGHT VERIFIED VIA PRESSUREIZED MUD SCALES   |
| Event | 18 | Shutdown           | 7/31/2017 | 00:55:24 | USER |      |      |      |     | END OF CMT. BLEW AIR THROUGH LINES TO PIT FROM FLOOR THEN WASHED UP PUMP AND LINES, RE-PRIMED LINE. |
| Event | 19 | Drop Top Plug      | 7/31/2017 | 01:02:17 | COM5 |      |      |      |     | VERIFIED BY FLAG INDICATOR AND CO REP THAT 3RD PARTY LATCH DOWN PLUG LAUNCHED.                      |
| Event | 20 | Pump Displacement  | 7/31/2017 | 01:03:46 | COM5 | 8.4  | 10.0 | 2000 | 148 | 1 GAL MMCR IN FIRST 10 BBLS, 3 LBS BE-6 IN FIRST 30 BBLS, 1 50 LB. BAG KCL THROUGHOUT DISPLACEMENT  |
| Event | 21 | Slow Rate          | 7/31/2017 | 01:19:24 | USER | 8.4  | 4.0  | 1280 | 10  | SLOWED TO BUMP LATCH DOWN PLUG  |
| Event | 22 | Bump Plug          | 7/31/2017 | 01:21:50 | COM5 | 8.4  | 4.0  | 1340 | 158 | BUMPED LATCH DOWN PLUG  |
| Event | 23 | Check Floats       | 7/31/2017 | 01:25:05 | USER |      |      | 2440 |     | FLOATS HELD 1.5 BBL FLOW BACK TO TANK   |

|       |    |                           |           |          |      |   |
|-------|----|---------------------------|-----------|----------|------|---|
| Event | 24 | End Job                   | 7/31/2017 | 01:26:29 | USER | 1500 ON PARASITE DURING CEMENT. ON DISPLACEMENT IT WAS CUT BACK AND THEN SHUTOFF. |
| Event | 25 | Pre-Convoy Safety Meeting | 7/31/2017 | 02:45:00 | USER | ALL HES EMPLOYEES PRESENT   |
| Event | 26 | Crew Leave Location       | 7/31/2017 | 03:00:00 | USER | THANK YOU FOR CHOOSING HALLIBURTON CEMENT, DUSTIN HYDE AND CREW                   |

# TERRA, CHEVRON TR 22-23-597, 4 1/2" PRODUCTION

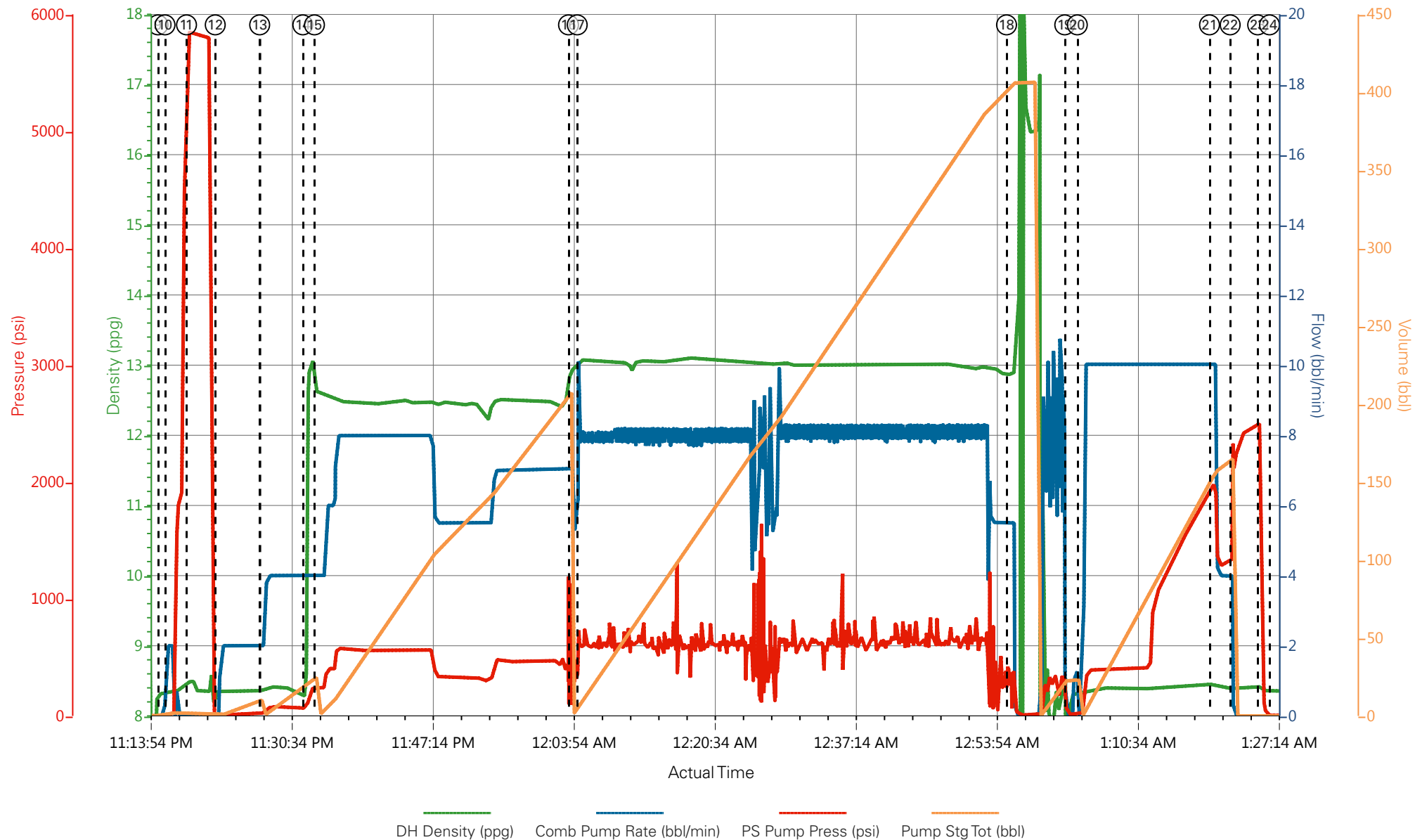

- |   |                             |                      |                      |                              |                        |
|---|-----------------------------|----------------------|----------------------|------------------------------|------------------------|
| ① Call Out                              | ⑥ Spot Equipment            | ⑪ Pressure Test      | ⑯ Pump Tail Cement   | 21 Slow Rate                 | 26 Crew Leave Location |
| ② Pre-Convoy Safety Meeting             | ⑦ Pre-Rig Up Safety Meeting | ⑫ Pump H2O Spacer    | ⑰ Check weight       | 22 Bump Plug                 |                        |
| ③ Crew Leave Yard                       | ⑧ Pre-Job Safety Meeting    | ⑬ Pump Mud Flush III | ⑱ Shutdown           | 23 Check Floats              |                        |
| ④ Arrive At Loc                         | ⑨ Start Job                 | ⑭ Pump Lead Cement   | ⑲ Drop Top Plug      | 24 End Job                   |                        |
| ⑤ Assessment Of Location Safety Meeting | ⑩ Prime Lines               | ⑮ Check weight       | 20 Pump Displacement | 25 Pre-Convoy Safety Meeting |                        |

▼ **HALLIBURTON** | iCem® Service

Created: 2017-07-30 19:24:47, Version: 4.2.393

Edit

Customer : TEP ROCKY MOUNTAIN LLC

Job Date : 7/30/2017

Well : CHEVRON TR 22-23-597

Representative : MATT HUTSON

Sales Order # : 904192143

ELITE 4 : HYDE / ANGELO

# TERRA, CHEVRON TR 22-23-597, 4 1/2" PRODUCTION

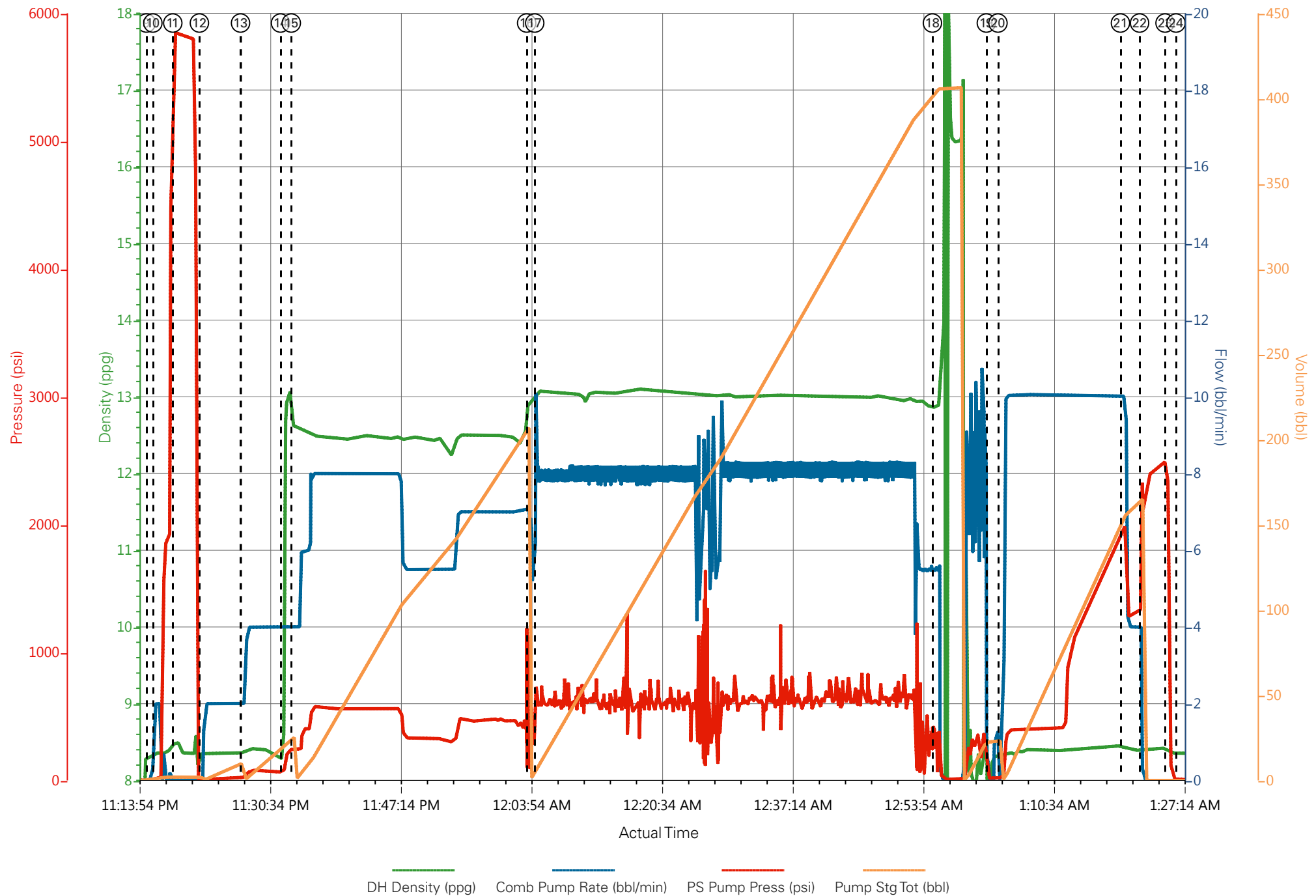

# HALLIBURTON

## Rockies, Grand Junction

## Lab Results- Lead

### Job Information

|                       |                       |                 |                   |                   |                |
|-----------------------|-----------------------|-----------------|-------------------|-------------------|----------------|
| <b>Request/Slurry</b> | 2405353/1             | <b>Rig Name</b> | H&P 271           | <b>Date</b>       | 25/JUL/2017    |
| <b>Submitted By</b>   | Patrick Ealey         | <b>Job Type</b> | Production Casing | <b>Bulk Plant</b> | Grand Junction |
| <b>Customer</b>       | Terra Energy Partners | <b>Location</b> | Garfield          | <b>Well</b>       | TR 22-23-597   |

### Well Information

|                          |          |                  |          |             |               |
|--------------------------|----------|------------------|----------|-------------|---------------|
| <b>Casing/Liner Size</b> | 4.5 in   | <b>Depth MD</b>  | 10425 ft | <b>BHST</b> | 123°C / 254°F |
| <b>Hole Size</b>         | 8.75 in  | <b>Depth TVD</b> | 10225 ft | <b>BHCT</b> | 89°C / 193°F  |
| <b>Pressure</b>          | 6460 psi |                  |          |             |               |

### Drilling Fluid Information

|                          |        |                       |            |                |              |
|--------------------------|--------|-----------------------|------------|----------------|--------------|
| <b>Mud Supplier Name</b> | Baroid | <b>Mud Trade Name</b> | BARADRIL-N | <b>Density</b> | 10.4 lbm/gal |
|--------------------------|--------|-----------------------|------------|----------------|--------------|

### Cement Information - Lead Design



| <u>Conc</u> | <u>UOM</u> | <u>Cement/Additive</u> | <u>Sample Type</u> | <u>Sample Date</u> | <u>Lot No.</u> | <b>Cement Properties</b> |             |          |
|-------------|------------|------------------------|--------------------|--------------------|----------------|--------------------------|-------------|----------|
|             |            | NeoCem Lead            |                    |                    |                | Slurry Density           | 12.5        | lbm/gal  |
|             |            |                        |                    |                    |                | Slurry Yield             | 1.941       | ft3/sack |
|             |            |                        |                    |                    |                | Water Requirement        | 9.623       | gal/sack |
|             |            |                        |                    |                    |                | Total Mix Fluid          | 9.623       | gal/sack |
|             |            |                        |                    |                    |                | Water Source             | Fresh Water |          |
|             |            |                        |                    |                    |                | Water Chloride           |             |          |

This report is the property of Halliburton Energy Services and neither it nor any part thereof, nor a copy thereof, is to be published or disclosed without first securing the expressed written approval of Halliburton. It may however be used in the course of regular business operations by any person or concern receiving such report from Halliburton. This report is for information purposes only and the content is limited to the sample described. Halliburton makes no warranties, expressed or implied, as to the accuracy of the contents or results. Any user of this report agrees Halliburton shall not be liable for any loss or damage regardless of cause, including any act or omission of Halliburton, resulting from the use hereof.

# **Operation Test Results Request ID 2405353/1**

## **Thickening Time - ON-OFF-ON**

**27/JUL/2017**

| Test Temp<br>(°F) | Pressure (psi) | Reached in<br>(min) | 50 Bc<br>(hh:mm) | 70 Bc<br>(hh:mm) | 100 Bc<br>(hh:mm) | Start Bc | Stirring<br>before stop<br>(mins) | Static Period<br>(min) | Peak reading<br>(BC) |
|-------------------|----------------|---------------------|------------------|------------------|-------------------|----------|-----------------------------------|------------------------|----------------------|
| 153               | 6460           | 51                  | 4:38             | 4:41             | 5:14              | 18       | 61                                | 15                     | 13                   |

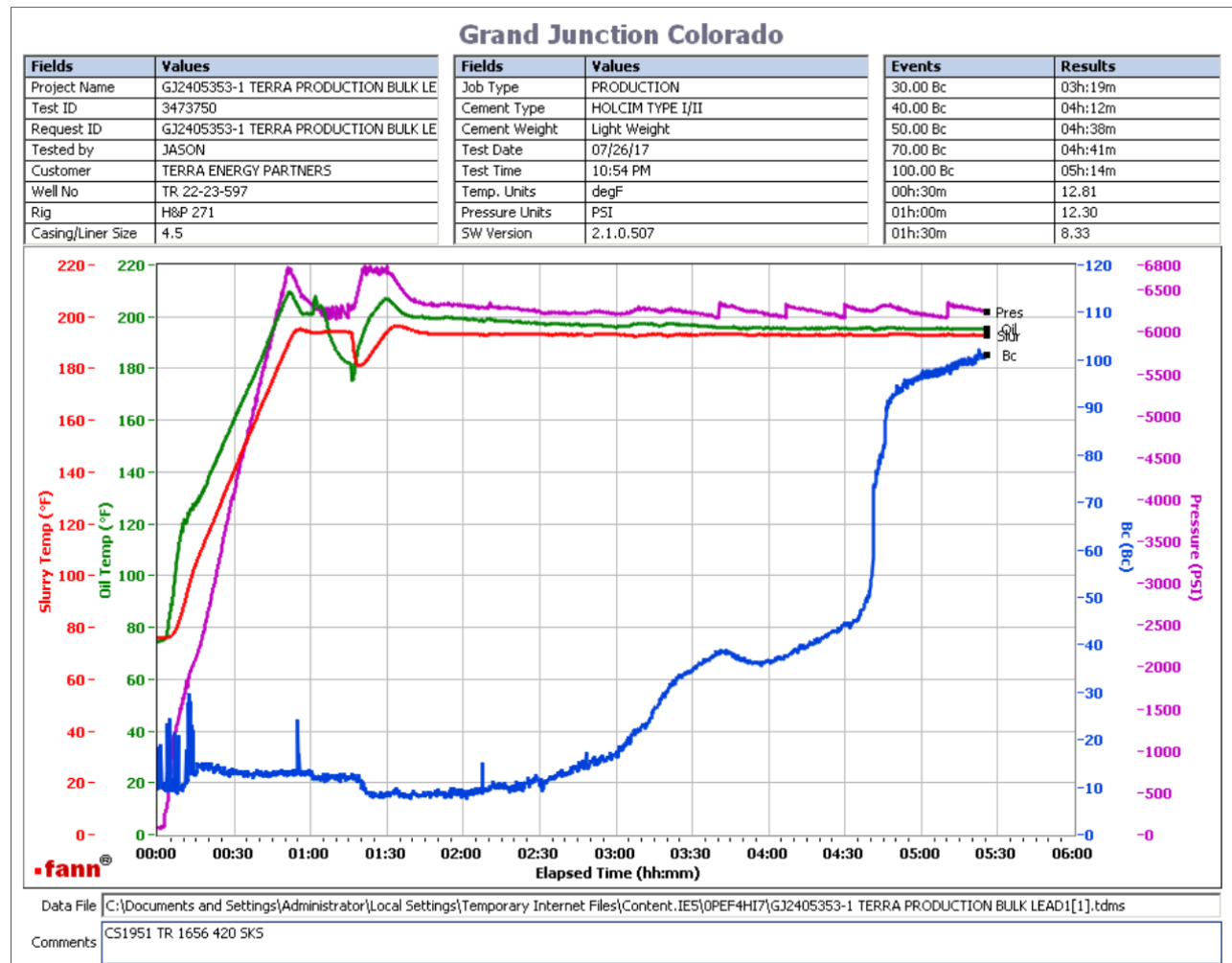

Total sks = 575  
 CS1951 TR 1656 420 SK  
 Deflected from 12Bc---- > 13Bc

This report is the property of Halliburton Energy Services and neither it nor any part thereof, nor a copy thereof, is to be published or disclosed without first securing the expressed written approval of Halliburton. It may however be used in the course of regular business operations by any person or concern receiving such report from Halliburton. This report is for information purposes only and the content is limited to the sample described. Halliburton makes no warranties, expressed or implied, as to the accuracy of the contents or results. Any user of this report agrees Halliburton shall not be liable for any loss or damage regardless of cause, including any act or omission of Halliburton, resulting from the use hereof.



## Operation Test Results Request ID 2405353/2

### Thickening Time - ON-OFF-ON

27/JUL/2017

| Test Temp<br>(°F) | Pressure<br>(psi) | Reached in<br>(min) | 30 Bc<br>(hh:mm) | 50 Bc<br>(hh:mm) | 70 Bc<br>(hh:mm) | 100 Bc<br>(hh:mm) | Start Bc | Stirring<br>before stop<br>(mins) | Static<br>Period (min) | Peak<br>reading<br>(BC) |
|-------------------|-------------------|---------------------|------------------|------------------|------------------|-------------------|----------|-----------------------------------|------------------------|-------------------------|
| 193               | 6460              | 51                  | 3:50             | 4:43             | 4:53             | 5:11              | 7        | 61                                | 15                     | 8                       |

### Grand Junction Colorado

| Fields            | Values                               |
|-------------------|--------------------------------------|
| Project Name      | 2405353-2 TERRA ENERGY BULK PRODUCTI |
| Test ID           | 34737795 - TT                        |
| Request ID        | 2405353-2                            |
| Tested by         | CT                                   |
| Customer          | TERRA ENERGY                         |
| Well No           | TR 22-23-597                         |
| Rig               | H&P 271                              |
| Casing/Liner Size | 4.5 INCH                             |

| Fields         | Values            |
|----------------|-------------------|
| Job Type       | PRODUCTION CASING |
| Cement Type    | TYPE I-II         |
| Cement Weight  | Standard          |
| Test Date      | 09/03/10          |
| Test Time      | 10:39 AM          |
| Temp. Units    | degF              |
| Pressure Units | PSI               |
| SW Version     | 2.1.0.1219        |

| Events    | Results |
|-----------|---------|
| 30.00 Bc  | 03h:50m |
| 40.00 Bc  | 04h:36m |
| 50.00 Bc  | 04h:43m |
| 70.00 Bc  | 04h:53m |
| 100.00 Bc | 05h:11m |
| 00h:30m   | 7.57    |
| 01h:00m   | 7.47    |
| 01h:30m   | 6.68    |

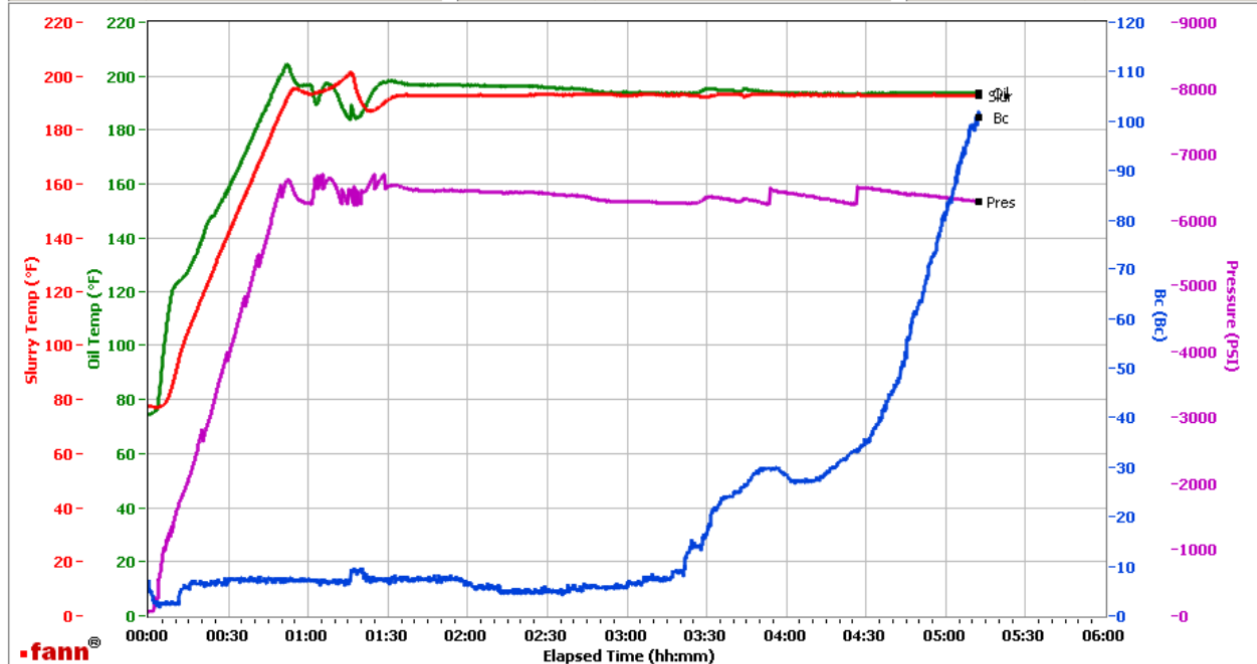

Data File C:\Documents and Settings\HPHT\Local Settings\Temporary Internet Files\Content.IE5\KD2P41SJ\GJ2405353-2 TERRA ENERGY BULK PRODUCTION LEAD TT[1].tdms

Comments CS1960, TRAILER 1283, 155 SKS

Total sks = 575

CS1960, Trailer 1283, 155 sks

Deflected 6-- > 8

This report is the property of Halliburton Energy Services and neither it nor any part thereof, nor a copy thereof, is to be published or disclosed without first securing the expressed written approval of Halliburton. It may however be used in the course of regular business operations by any person or concern receiving such report from Halliburton. This report is for information purposes only and the content is limited to the sample described. Halliburton makes no warranties, expressed or implied, as to the accuracy of the contents or results. Any user of this report agrees Halliburton shall not be liable for any loss or damage regardless of cause, including any act or omission of Halliburton, resulting from the use hereof.

# HALLIBURTON

## Rockies, Grand Junction

## Lab Results- Tail

### Job Information

|                       |                       |                 |                   |                   |                |
|-----------------------|-----------------------|-----------------|-------------------|-------------------|----------------|
| <b>Request/Slurry</b> | 2405354/1             | <b>Rig Name</b> | H&P 271           | <b>Date</b>       | 25/JUL/2017    |
| <b>Submitted By</b>   | Patrick Ealey         | <b>Job Type</b> | Production Casing | <b>Bulk Plant</b> | Grand Junction |
| <b>Customer</b>       | Terra Energy Partners | <b>Location</b> | Garfield          | <b>Well</b>       | TR 22-23-597   |

### Well Information

|                          |          |                  |          |             |               |
|--------------------------|----------|------------------|----------|-------------|---------------|
| <b>Casing/Liner Size</b> | 4.5 in   | <b>Depth MD</b>  | 10425 ft | <b>BHST</b> | 123°C / 254°F |
| <b>Hole Size</b>         | 8.75 in  | <b>Depth TVD</b> | 10225 ft | <b>BHCT</b> | 89°C / 193°F  |
| <b>Pressure</b>          | 6460 psi |                  |          |             |               |

### Drilling Fluid Information

|                          |        |                       |            |                |              |
|--------------------------|--------|-----------------------|------------|----------------|--------------|
| <b>Mud Supplier Name</b> | Baroid | <b>Mud Trade Name</b> | BARADRIL-N | <b>Density</b> | 10.4 lbm/gal |
|--------------------------|--------|-----------------------|------------|----------------|--------------|

### Cement Information - Tail Design



| <u>Conc</u> | <u>UOM</u> | <u>Cement/Additive</u> | <u>Sample Type</u> | <u>Sample Date</u> | <u>Lot No.</u> | <b>Cement Properties</b> |             |          |
|-------------|------------|------------------------|--------------------|--------------------|----------------|--------------------------|-------------|----------|
|             |            | NeoCem Tail            |                    |                    |                | Slurry Density           | 13          | lbm/gal  |
|             |            |                        |                    |                    |                | Slurry Yield             | 2.065       | ft3/sack |
|             |            |                        |                    |                    |                | Water Requirement        | 9.424       | gal/sack |
|             |            |                        |                    |                    |                | Total Mix Fluid          | 9.424       | gal/sack |
|             |            |                        |                    |                    |                | Water Source             | Fresh Water |          |
|             |            |                        |                    |                    |                | Water Chloride           |             |          |

This report is the property of Halliburton Energy Services and neither it nor any part thereof, nor a copy thereof, is to be published or disclosed without first securing the expressed written approval of Halliburton. It may however be used in the course of regular business operations by any person or concern receiving such report from Halliburton. This report is for information purposes only and the content is limited to the sample described. Halliburton makes no warranties, expressed or implied, as to the accuracy of the contents or results. Any user of this report agrees Halliburton shall not be liable for any loss or damage regardless of cause, including any act or omission of Halliburton, resulting from the use hereof.

# **Operation Test Results Request ID 2405354/1**

## **Thickening Time - ON-OFF-ON**

**27/JUL/2017**

| Test Temp<br>(°F) | Pressure<br>(psi) | Reached in<br>(min) | 30 Bc<br>(hh:mm) | 50 Bc<br>(hh:mm) | 70 Bc<br>(hh:mm) | 100 Bc<br>(hh:mm) | Start Bc | Stirring<br>before stop<br>(mins) | Static<br>Period (min) | Peak<br>reading<br>(BC) |
|-------------------|-------------------|---------------------|------------------|------------------|------------------|-------------------|----------|-----------------------------------|------------------------|-------------------------|
| 193               | 6460              | 51                  | 3:41             | 3:56             | 4:04             | 6:19              | 3        | 61                                | 15                     | 21                      |

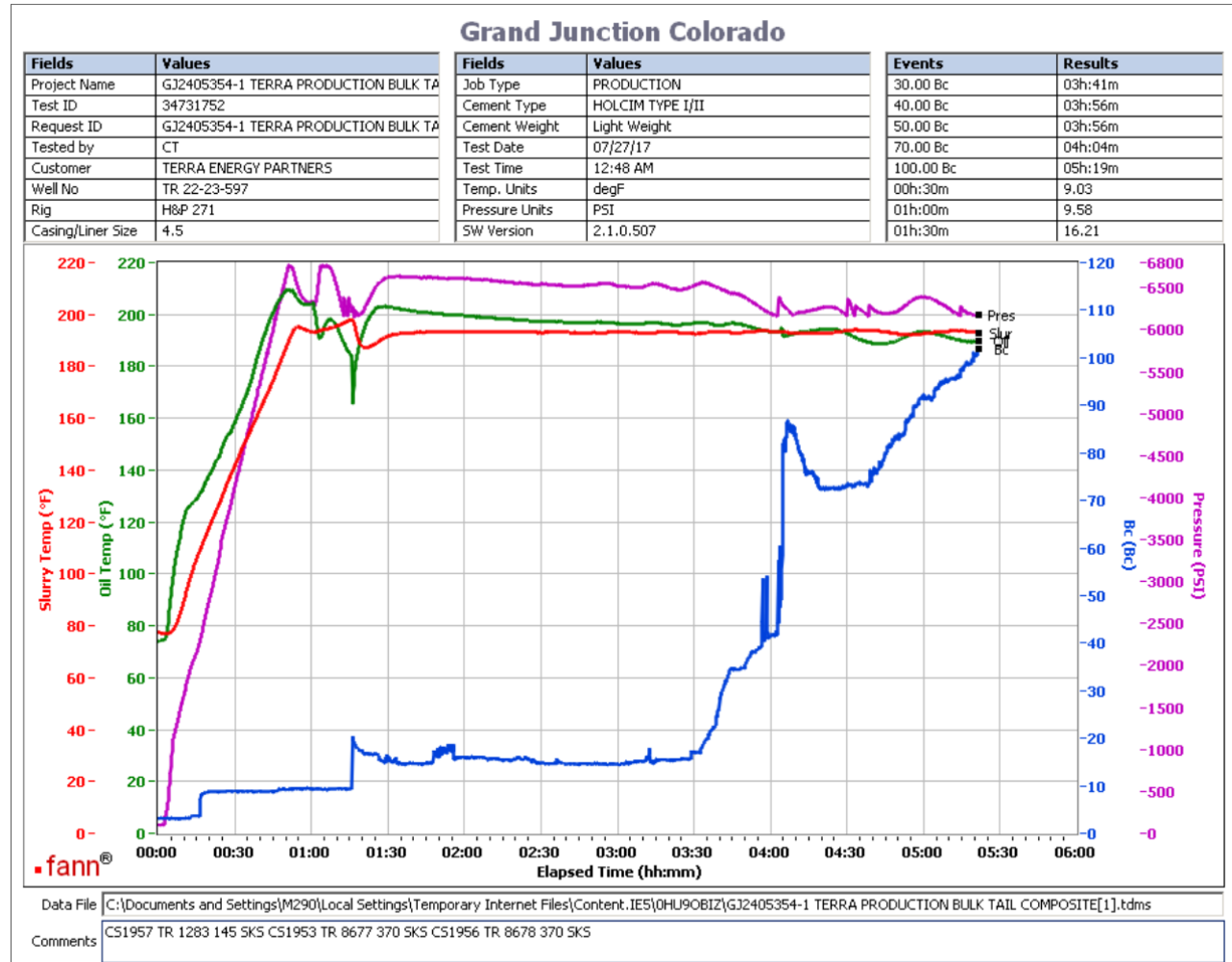

Total sks 885 Deflected from 9Bc---- > 21Bc---- > 19Bc within one minute

Composite:

CS1957, Trailer 1283, 145 sks

CS1953, Trailer 8677, 370 sks

CS1956, Trailer 8678, 370 sks

This report is the property of Halliburton Energy Services and neither it nor any part thereof, nor a copy thereof, is to be published or disclosed without first securing the expressed written approval of Halliburton. It may however be used in the course of regular business operations by any person or concern receiving such report from Halliburton. This report is for information purposes only and the content is limited to the sample described. Halliburton makes no warranties, expressed or implied, as to the accuracy of the contents or results. Any user of this report agrees Halliburton shall not be liable for any loss or damage regardless of cause, including any act or omission of Halliburton, resulting from the use hereof.