

# HALLIBURTON

iCem<sup>®</sup> Service

## **TERRA ENERGY PARTNERS**

**For: Terra**

Date: Sunday, June 11, 2017

**CHEVRON TR 323-23-597 Production**

**API#05-045-23466-00**

Sincerely,

**Grand Junction Cement Engineering**

## 2.0 Real-Time Job Summary

### 2.1 Job Event Log

Type	Seq. No.	Graph Label	Date	Time	Source	DH Density (ppg)	Comb Pump Rate (bbl/min)	PS Pump Press (psi)	Pump Stg Tot (bbl)	Comments
Event	1	Call Out	6/11/2017	06:00:00	USER					CREW NOTIFIED AT 00:01 AM ON LOCATION TIME 12:00
Event	2	Pre-Convoy Safety Meeting	6/11/2017	07:00:00	USER					PUMP TRACTOR BROKE DOWN, COMPANY REP NOTIFIED
Event	3	Arrive At Loc	6/11/2017	11:30:00	USER					SUPERVISOR ON LOCATION, RIG RUNNING CASING
Event	4	Assessment Of Location Safety Meeting	6/11/2017	12:00:00	USER					MET WITH COMPANY REP DISCUSSED JOB PROCEDURE AND OFFERED SDS
Event	5	Pre-Rig Up Safety Meeting	6/11/2017	13:30:00	USER					ALL HES PRESENT
Event	6	Pump Truck Arrival	6/11/2017	14:20:00	USER					
Event	7	Rig-Up Completed	6/11/2017	16:00:00	USER					1-ELITE, 1-660 BULK TRAILER, 2-FIELD SILO, 2" PUMP IRON, 4.5" QUICK LATCH PLUG CONTAINER, 4" SUCTION HOSE
Event	8	Pre-Job Safety Meeting	6/11/2017	16:15:00	USER					ALL HES AND RIG CREW PRESENT
Event	9	Other	6/11/2017	16:30:00	USER					RIG CIRCULATED 40 MINS, PLUG CONTAINER RIGGED UP AFTER AND RIG DID NOT CIRCULATE WHILE HES JOB RIG UP. WATER: TEMP-60, CL-0, PH-7
Event	10	Start Job	6/11/2017	16:32:00	USER	8.35	0.00	5.00	0.0	TD-10339', TP-10336', SJ-42.05', CSG-4.5" 11.6# P110, OH-8.75", SCSG-9.625" 36# SHOE @ 3000', MUD-8.8PPG,
Event	11	Prime Pumps	6/11/2017	16:33:00	USER	8.37	2.00	6.00	2.0	FRESH WATER
Event	12	Test Lines	6/11/2017	16:35:06	COM5	8.37	0.00	5591.00	2.1	ALL PRESSURE HELD ON LINES
Event	13	Pump Water	6/11/2017	16:40:23	COM5	8.33	2.00	8.00	10.0	FRESH WATER
Event	14	Check weight	6/11/2017	16:43:41	COM5					WEIGHT VERIFIED BY PRESSURIZED MUD SCALES
Event	15	Pump Mud Flush III	6/11/2017	16:45:32	COM5	8.41	4.00	44.00	20.0	80LBS MUD FLUSH III, MIXED IN 20 BBL SPACER

Event	16	Pump Lead Cement	6/11/2017	16:51:29	COM5	12.50	8.00	480.00	198.7	NEOCER-575SKS, 12.5PPG, 1.94CF/SK, 9.58GAL/SK 60LBS TUFF FIBER ADDED
Event	17	Slow Rate Fixing Compressor	6/11/2017	17:10:00	USER	12.56	5.50	285.00	137.7	SLOW RATE DUE TO AIR LINE ON COMPRESSOR BLOWING APART.
Event	18	Check weight	6/11/2017	17:13:21	COM5				146.6	CHECKING WEIGHT TO VERIFY THROUGH SLOWDOWN
Event	19	Check weight	6/11/2017	17:25:42	COM5				159.9	CHECKING WEIGHT TO VERIFY THROUGH SLOWDOWN
Event	20	Check weight	6/11/2017	17:27:20	COM5				161.3	CHECKING WEIGHT TO VERIFY THROUGH SLOWDOWN
Event	21	Check weight	6/11/2017	17:30:46	COM5				169.3	CHECKING WEIGHT TO VERIFY THROUGH SLOWDOWN
Event	22	Pump Tail Cement	6/11/2017	17:39:03	COM5	13.30	8.00	720.00	328.1	NEOCER 890SKS, 13.3PPG, 2.07CF/SK, 9.42GAL/SK
Event	23	Check weight	6/11/2017	17:39:35	COM5					WEIGHT VERIFIED BY PRESSURIZED MUD SCALES
Event	24	Shutdown	6/11/2017	18:30:00	USER					END OF CEMENT
Event	25	Clean Lines	6/11/2017	18:32:40	USER					CLEAN LINES TO EARTH PIT
Event	26	Drop Plug	6/11/2017	18:40:27	USER					PLUG DROP VERIFIED BY COMPANY REP
Event	27	Pump Displacement	6/11/2017	18:42:43	COM5	8.35	10.00	2030.00	150.0	KCL WATER, WITH 3# BE6, 1-GAL MMCR. NO RETURNS UNTIL 90 BBLS AWAY.
Event	28	Slow Rate	6/11/2017	18:58:12	USER	8.40	4.00	1330.00	150.1	SLOW RATE LAST 10 BBLS
Event	29	Bump Plug	6/11/2017	18:59:58	COM5	8.40	4.00	1430.00	159.6	PLUG BUMPED 1450 PSI
Event	30	Check Floats	6/11/2017	19:02:44	USER	8.40	0.00	2527.00	0.0	FLOATS HELD 1.5 BBLS BACK TO DISPLACEMENT TANK
Event	31	End Job	6/11/2017	19:04:00	USER					RETURNS THROUGH OUT JOB
Event	32	Pre-Rig Down Safety Meeting	6/11/2017	19:10:00	USER					ALL HES PRESENT
Event	33	Rig-Down Completed	6/11/2017	20:30:00	USER					RIG DOWN COMPLETED SAFELY
Event	34	Pre-Convoy Safety Meeting	6/11/2017	20:45:00	USER					ALL HES PRESENT
Event	35	Crew Leave Location	6/11/2017	21:00:00	USER					THANK YOU FOR CHOOSING HALLIBURTON, ANDREW BRENNECKE AND CREW

# TEP - CHEVRON TR 323-23-597 - 4.5" PRODUCTION

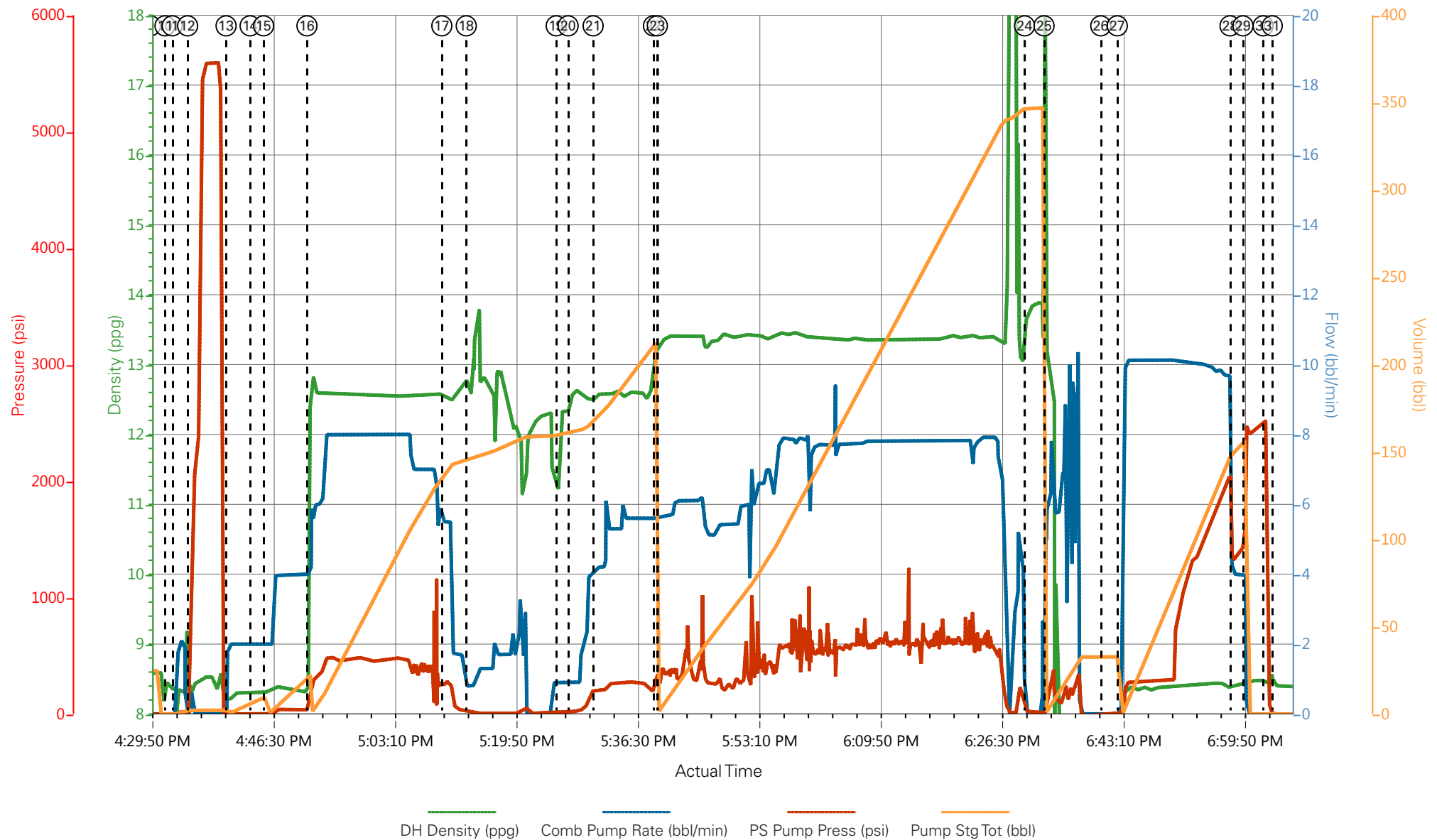

- |   |   |                            |                                  |                                   |
|---|---|----------------------------|----------------------------------|-----------------------------------|
| ① Call Out n/a;n/a;n/a;n/a                              | ⑤ Pre-Rig Up Safety Meeting n/a;n/a;n/a;n/a | ⑨ Other 8.58;0;-3;24.7     | ⑬ Pump Water 8.23;2;8;0          | ⑰ Slow Rate Fixing Compressor     |
| ② Pre-Convoy Safety Meeting n/a;n/a;n/a;n/a             | ⑥ Pump Truck Arrival n/a;n/a;n/a;n/a        | ⑩ Start Job 8.35;0;-5;0    | ⑭ Check weight 8.31;2;3;6.6      | ⑱ Check weight 12.6;0.8;26;146.6  |
| ③ Arrive At Loc n/a;n/a;n/a;n/a                         | ⑦ Rig-Up Completed 0;0.3;-7;24.7            | ⑪ Prime Pumps 8.37;0;-6;0  | ⑮ Pump Mud Flush III 8.31;2;2;0  | ⑲ Check weight 12.3;0.9;27;159.9  |
| ④ Assessment Of Location Safety Meeting n/a;n/a;n/a;n/a | ⑧ Pre-Job Safety Meeting 8.57;0;-3;24.7     | ⑫ Test Lines 8.37;0;19;2.1 | ⑯ Pump Lead Cement 12.59;4;130;0 | ⑳ Check weight 12.55;0.9;21;161.3 |

# TEP - CHEVRON TR 323-23-597 - 4.5" PRODUCTION

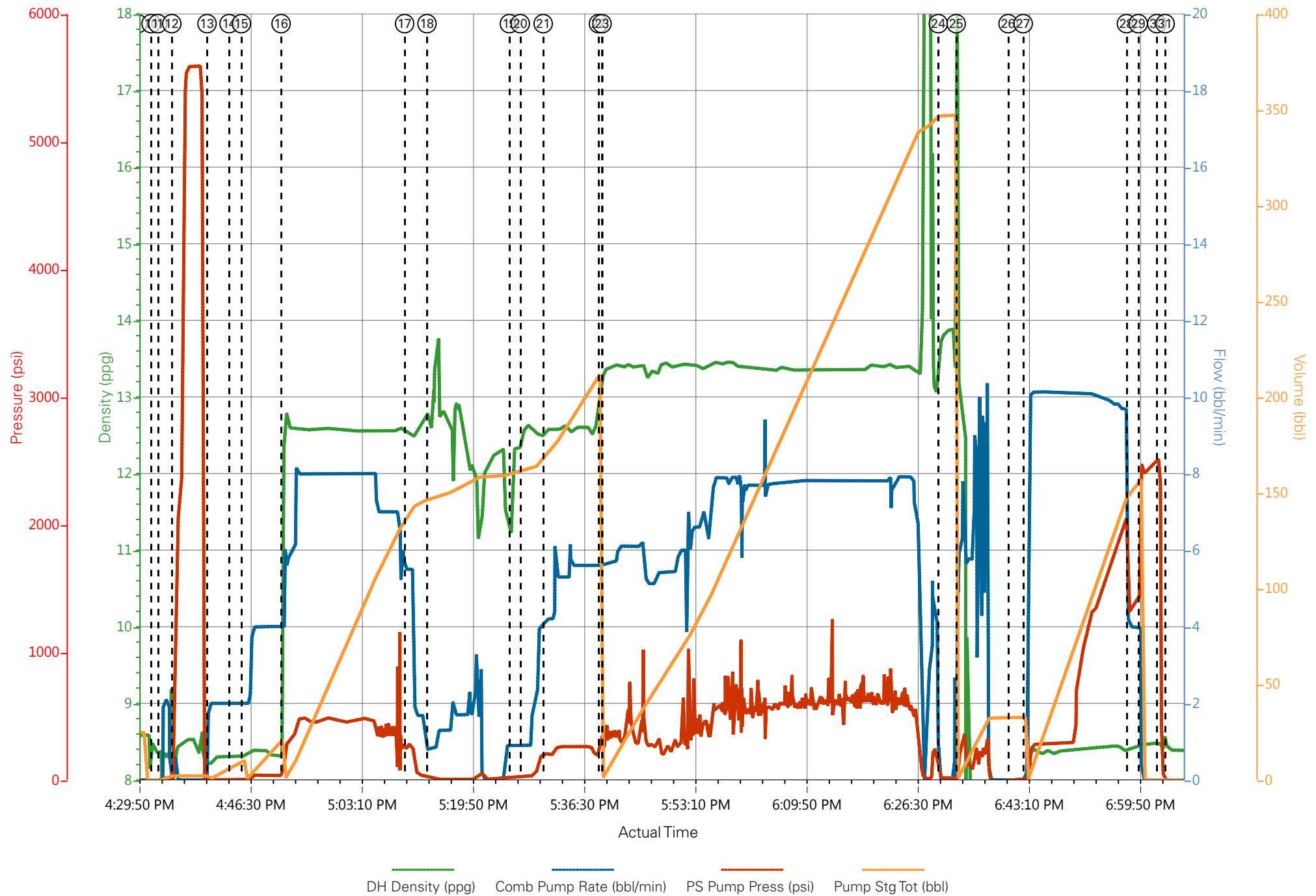

## Job Information

Request/Slurry	2393002/2	Rig Name	H&P 271	Date	08/JUN/2017
Submitted By	Philip Readle	Job Type	Production Casing	Bulk Plant	Grand Junction
Customer	Terra Energy Partners	Location	Garfield	Well	TR 323-23-597

## Well Information

Casing/Liner Size	4.5 in	Depth MD	10355 ft	BHST	123°C / 253°F
Hole Size	8.75 in	Depth TVD	10203 ft	BHCT	89°C / 192°F
Pressure	6440 psi				

## Drilling Fluid Information

Mud Supplier Name	Baroid	Mud Trade Name	BARADRIL-N	Density	10.4 lbm/gal
-------------------	--------	----------------	------------	---------	--------------

## Cement Information - Lead Design



Conc	UOM	Cement/Additive	Sample Type	Sample Date	Lot No.	Cement Properties		
						Slurry Density	12.5	lbm/gal
						Slurry Yield	1.941	ft3/sack
						Water Requirement	9.623	gal/sack
						Total Mix Fluid	9.623	gal/sack
						Water Source	Fresh Water	
						Water Chloride		

This report is the property of Halliburton Energy Services and neither it nor any part thereof, nor a copy thereof, is to be published or disclosed without first securing the expressed written approval of Halliburton. It may however be used in the course of regular business operations by any person or concern receiving such report from Halliburton. This report is for information purposes only and the content is limited to the sample described. Halliburton makes no warranties, expressed or implied, as to the accuracy of the contents or results. Any user of this report agrees Halliburton shall not be liable for any loss or damage regardless of cause, including any act or omission of Halliburton, resulting from the use hereof.

# Operation Test Results Request ID 2393002/2

## Thickening Time - ON-OFF-ON

09/JUN/2017

Test Temp (°F)	Pressure (psi)	Reached in (min)	30 Bc (hh:mm)	50 Bc (hh:mm)	70 Bc (hh:mm)	100 Bc (hh:mm)	Start Bc	Stirring before stop (mins)	Static Period (min)	Peak reading (BC)
192	6440	51	3:42	4:21	4:28	4:43	10	61	15	10

Total sks = 575

CS1405, Trailer 4053 - Front Pod, 150 sks

Deflection: 9 - 10

## Grand Junction Colorado

Fields	Values
Project Name	2393002-2 TERRA ENERGY 12.5 PPG BULK F
Test ID	2393002-2 TT
Request ID	2393002-2
Tested by	CT
Customer	TERRA ENERGY
Well No	TR 323-23-597
Rig	H&P 271
Casing/Liner Size	4.5 INCH

Fields	Values
Job Type	PRODUCTION CASING
Cement Type	TYPE I-II
Cement Weight	Standard
Test Date	06/09/17
Test Time	08:29 PM
Temp. Units	degF
Pressure Units	PSI
SW Version	2.1.0.507

Events	Results
30.00 Bc	03h:42m
40.00 Bc	04h:11m
50.00 Bc	04h:21m
70.00 Bc	04h:28m
100.00 Bc	04h:43m
00h:30m	8.81
01h:00m	9.21
01h:30m	9.32

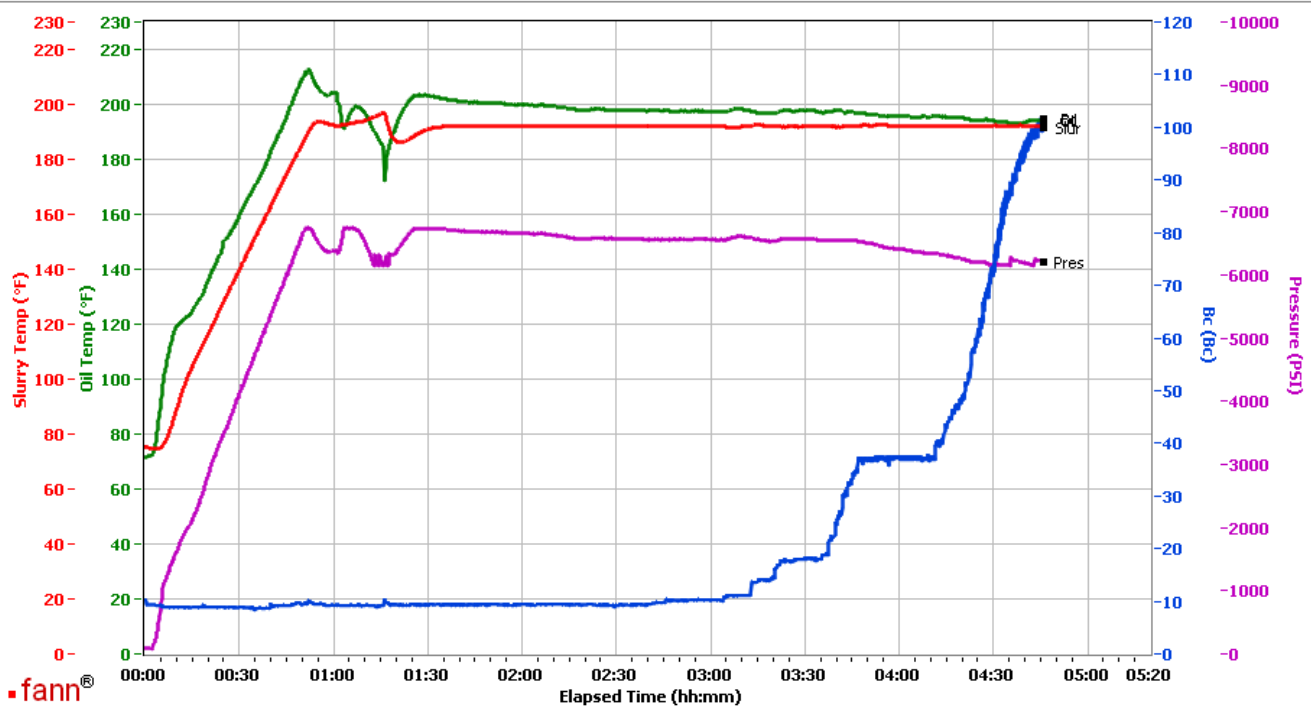

Data File C:\Documents and Settings\M290\Local Settings\Temporary Internet Files\Content.IE5\CDER4HUV\GJ2393002-2 TERRA ENERGY BULK PRODUCTION LEAD TT[1].tdms

Comments OPERATION TT - CS1405, TRAILER 4053 - FRONT POD, 150 SKS

This report is the property of Halliburton Energy Services and neither it nor any part thereof, nor a copy thereof, is to be published or disclosed without first securing the expressed written approval of Halliburton. It may however be used in the course of regular business operations by any person or concern receiving such report from Halliburton. This report is for information purposes only and the content is limited to the sample described. Halliburton makes no warranties, expressed or implied, as to the accuracy of the contents or results. Any user of this report agrees Halliburton shall not be liable for any loss or damage regardless of cause, including any act or omission of Halliburton, resulting from the use hereof.

## Operation Test Results Request ID 2393002/1

### Thickening Time - ON-OFF-ON

09/JUN/2017

Test Temp (°F)	Pressure (psi)	Reached in (min)	30 Bc (hh:mm)	50 Bc (hh:mm)	70 Bc (hh:mm)	100 Bc (hh:mm)	Start Bc	Stirring before stop (mins)	Static Period (min)	Peak reading (BC)
192	6440	51	3:43	4:22	4:31	4:42	8	61	15	10

Total sks = 575

CS1401, Trailer 0812, 425 sks

Deflected 9-- > 10

### Grand Junction Colorado

Fields	Values	Fields	Values	Events	Results
Project Name	2393002-1 TERRA ENERGY 12.5 PPG BULK F	Job Type	PRODUCTION CASING	30.00 Bc	03h:43m
Test ID	2393002-1 TT	Cement Type	TYPE I-II	40.00 Bc	03h:49m
Request ID	2393002-1	Cement Weight	Standard	50.00 Bc	04h:22m
Tested by	CT	Test Date	06/09/17	70.00 Bc	04h:31m
Customer	TERRA ENERGY	Test Time	04:28 AM	100.00 Bc	04h:42m
Well No	TR 323-23-597	Temp. Units	degF	00h:30m	9.44
Rig	H&P 271	Pressure Units	PSI	01h:00m	9.91
Casing/Liner Size	4.5 INCH	SW Version	2.1.0.507	01h:30m	9.37

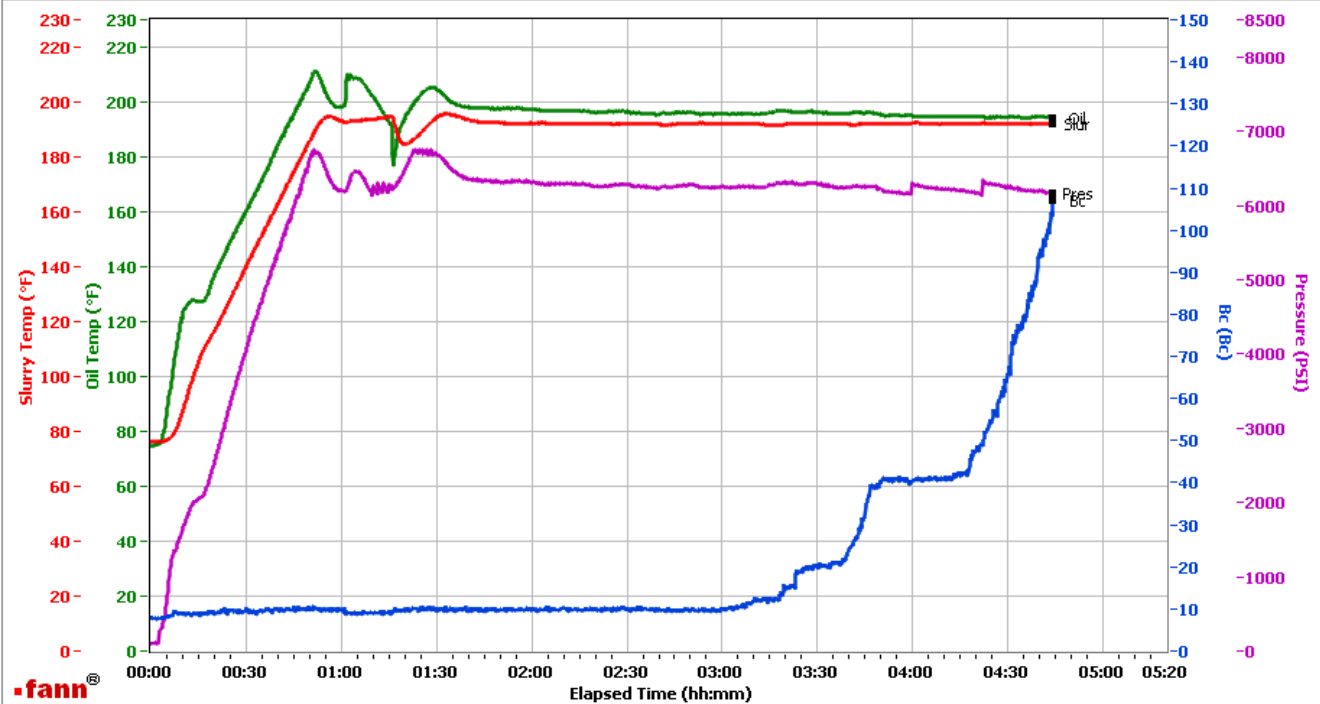

Data File C:\Documents and Settings\Administrator\Desktop\Test Data\GJ2393002-1 TERRA ENERGY BULK PRODUCTION LEAD TT.tdms

Comments OPERATION TT - CS1401, TRAILER 0812, 425 SKS

This report is the property of Halliburton Energy Services and neither it nor any part thereof, nor a copy thereof, is to be published or disclosed without first securing the expressed written approval of Halliburton. It may however be used in the course of regular business operations by any person or concern receiving such report from Halliburton. This report is for information purposes only and the content is limited to the sample described. Halliburton makes no warranties, expressed or implied, as to the accuracy of the contents or results. Any user of this report agrees Halliburton shall not be liable for any loss or damage regardless of cause, including any act or omission of Halliburton, resulting from the use hereof.



# HALLIBURTON

## Rockies, Grand Junction

## Lab Results- Tail

### Job Information

Request/Slurry	2393003/2	Rig Name	H&P 271	Date	08/JUN/2017
Submitted By	Philip Readle	Job Type	Production Casing	Bulk Plant	Grand Junction
Customer	Terra Energy Partners	Location	Garfield	Well	TR 323-23-597

### Well Information

Casing/Liner Size	4.5 in	Depth MD	10355 ft	BHST	123°C / 253°F
Hole Size	8.75 in	Depth TVD	10203 ft	BHCT	89°C / 192°F
Pressure	6440 psi				

### Drilling Fluid Information

Mud Supplier Name	Baroid	Mud Trade Name	BARADRIL-N	Density	10.4 lbm/gal
-------------------	--------	----------------	------------	---------	--------------

### Cement Information - Tail Design



<u>Conc</u>	<u>UOM</u>	<u>Cement/Additive</u>	<u>Sample Type</u>	<u>Sample Date</u>	<u>Lot No.</u>	<u>Cement Properties</u>	
						Slurry Density	13 lbm/gal
						Slurry Yield	2.065 ft3/sack
						Water Requirement	9.424 gal/sack
						Total Mix Fluid	9.424 gal/sack
						Water Source	Fresh Water
						Water Chloride	

This report is the property of Halliburton Energy Services and neither it nor any part thereof, nor a copy thereof, is to be published or disclosed without first securing the expressed written approval of Halliburton. It may however be used in the course of regular business operations by any person or concern receiving such report from Halliburton. This report is for information purposes only and the content is limited to the sample described. Halliburton makes no warranties, expressed or implied, as to the accuracy of the contents or results. Any user of this report agrees Halliburton shall not be liable for any loss or damage regardless of cause, including any act or omission of Halliburton, resulting from the use hereof.

## Operation Test Results Request ID 2393003/2

### Thickening Time - ON-OFF-ON

09/JUN/2017

Test Temp (°F)	Pressure (psi)	Reached in (min)	30 Bc (hh:min)	50 Bc (hh:min)	70 Bc (hh:min)	100 Bc (hh:min)	Start Bc	Stirring before stop (mins)	Static Period (min)	Peak reading (BC)
192	6440	51	3:04	3:04	3:04	3:04	14	61	15	20

Total sks = 890

CS1404, Trailer 4053 - Rear Pod, 140 sks

Deflection: 11 20 settling at 16 after one minute

## Operation Test Results Request ID 2393003/1

### Thickening Time - ON-OFF-ON

09/JUN/2017

Test Temp (°F)	Pressure (psi)	Reached in (min)	30 Bc (hh:min)	50 Bc (hh:min)	70 Bc (hh:min)	100 Bc (hh:min)	Start Bc	Stirring before stop (mins)	Static Period (min)	Peak reading (BC)
192	6440	51	3:40	3:51	3:54	4:56	12	61	15	12

Total sks = 890

Composite:

CS1403, Trailer MT199, 375 sks

CS1402, Trailer MT613, 375 sks

Deflected 5-- > 12

### Grand Junction, Colorado

Fields	Values
Project Name	2393003-1 TERRA ENERGY 13.0 PPG BULK F
Test ID	2393003-1 TT
Request ID	2393003-1
Tested by	CT
Customer	TERRA ENERGY
Well No	TR 323-23-597
Rig	H&P 271
Casing/Liner Size	4.5 INCH

Fields	Values
Job Type	PRODUCTION CASING
Cement Type	TYPE I-II
Cement Weight	Standard
Test Date	06/09/17
Test Time	03:38 AM
Temp. Units	degF
Pressure Units	PSI
SW Version	2.1.0.507

Events	Results
30.00 Bc	03h:40m
40.00 Bc	03h:44m
50.00 Bc	03h:51m
70.00 Bc	03h:54m
100.00 Bc	04h:56m
00h:30m	9.33
01h:00m	10.07
01h:30m	9.06

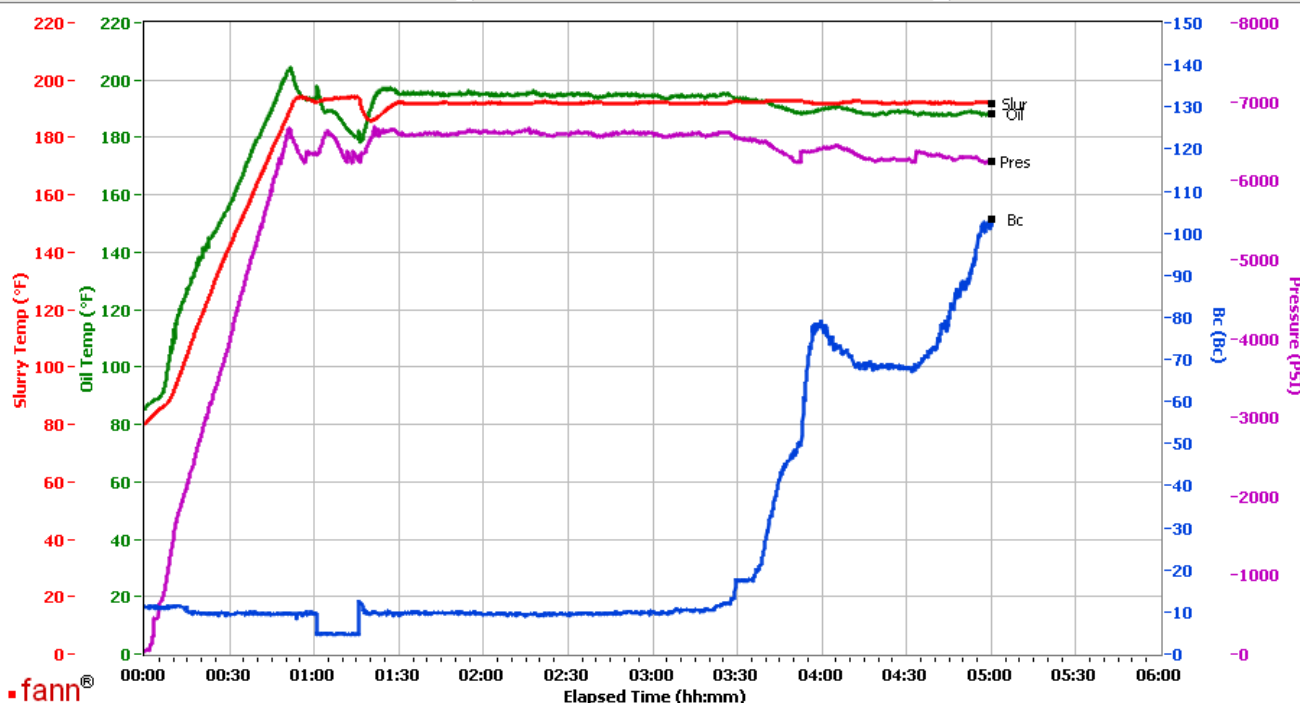

Data File C:\Documents and Settings\M290\Desktop\Test Data\GJ2393003-1 TERRA ENERGY BULK PRODUCTION TAIL TT.tdms

Comments OPERATION COMPOSITE TT - CS1403, TRAILER MT199, 375 SKS - CS1402, TRAILER MT613, 375 SKS

This report is the property of Halliburton Energy Services and neither it nor any part thereof, nor a copy thereof, is to be published or disclosed without first securing the expressed written approval of Halliburton. It may however be used in the course of regular business operations by any person or concern receiving such report from Halliburton. This report is for information purposes only and the content is limited to the sample described. Halliburton makes no warranties, expressed or implied, as to the accuracy of the contents or results. Any user of this report agrees Halliburton shall not be liable for any loss or damage regardless of cause, including any act or omission of Halliburton, resulting from the use hereof.