

# WIGEON FED PAD ACCESS ROAD MAP

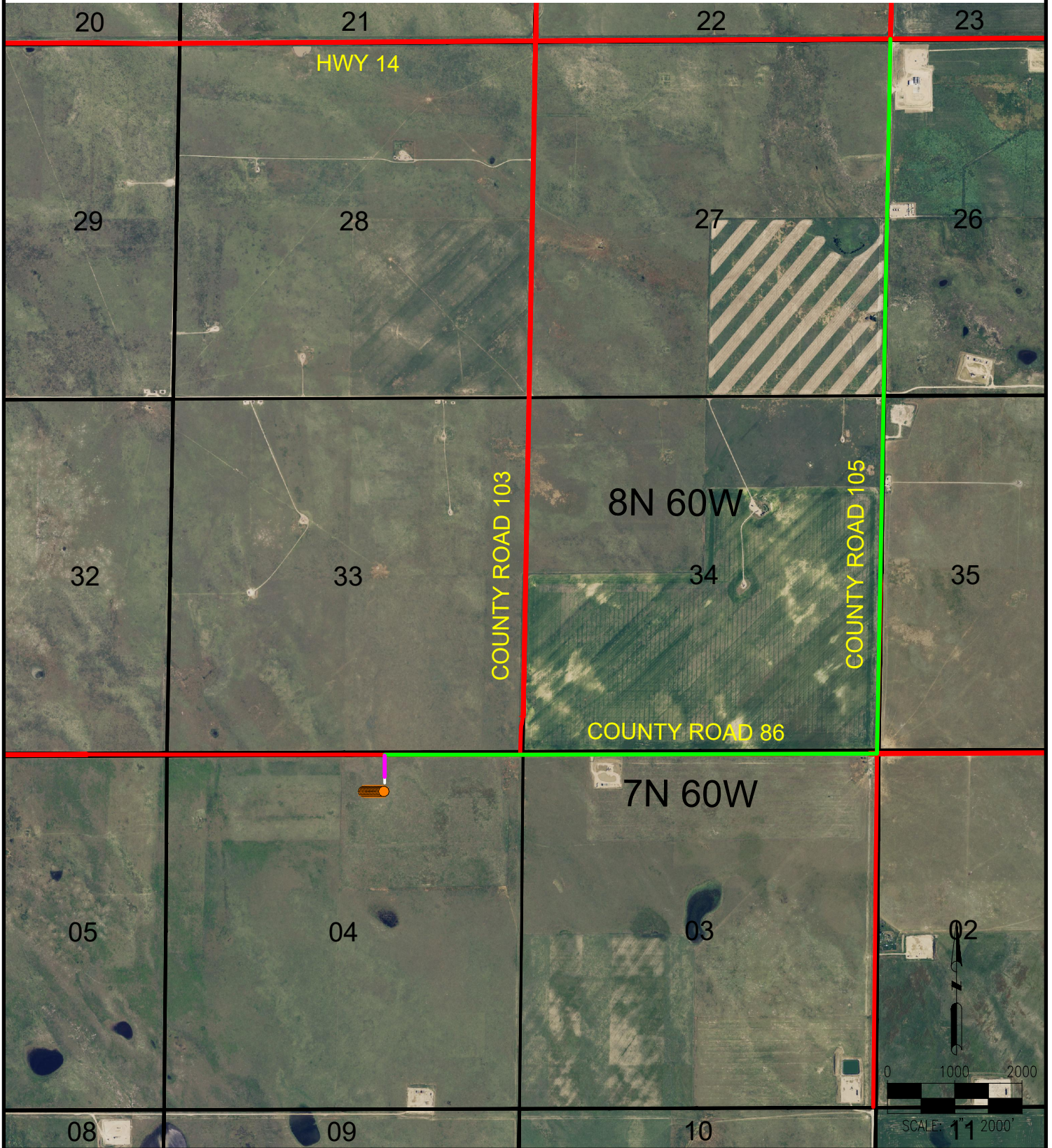

## LEGEND:

- = PROPOSED WELL
- = EXISTING ROAD
- = SECTION LINE
- = PROPOSED ACCESS ROAD
- = HAUL ROUTE

DISCLAIMER:  
THIS PLOT DOES NOT REPRESENT A MONUMENTED LAND SURVEY AND SHOULD NOT BE RELIED UPON TO DETERMINE BOUNDARY LINES, PROPERTY OWNERSHIP OR OTHER PROPERTY INTERESTS. PARCEL LINES, IF DEPICTED HAVE NOT BEEN FIELD VERIFIED AND MAY BE BASED UPON PUBLICLY AVAILABLE DATA THAT ALSO HAS NOT BEEN INDEPENDENTLY VERIFIED.

DATA SOURCE:  
AERIAL IMAGERY: NAIP 2015  
PLSS: BLM  
PUBLICLY AVAILABLE DATA SOURCES HAVE NOT BEEN INDEPENDENTLY VERIFIED BY ASCENT.

**ASCENT**  
GEOMATICS SOLUTIONS

7535 Hilltop Circle  
Denver, CO 80221  
(303) 928-7128  
www.ascentgeomatics.com

FIELD DATE:  
**09-06-17**

DRAWING DATE:  
**09-11-17**

BY:  
**DJP**

CHECKED:  
**RMC**

SITE NAME:  
**WIGEON FED PAD**

SURFACE LOCATION:  
**LOT 2 SEC. 4, T7N, R60W, 6TH P.M.  
WELD COUNTY, COLORADO**

PREPARED FOR:

