

HALLIBURTON

iCem[®] Service

LARAMIE ENERGY LLC

For: Laramie

Date: Sunday, July 09, 2017

Gunderson 20-07W Surface

API # : 05-077-10341

Sincerely,

Grand Junction Cement Engineering

1.0 Real-Time Job Summary

1.1 Job Event Log

Type	Seq. No.	Graph Label	Date	Time	Source	DH Density (ppg)	Comb Pump Rate (bbl/min)	PS Pump Press (psi)	Pump Stg Tot (bbl)	Comments
Event	1	Call Out	7/9/2017	11:30:00	USER					O/L time 1730 - crew already in field
Event	2	Pre-Convoy Safety Meeting	7/9/2017	11:45:00	USER					
Event	3	Crew Leave Yard	7/9/2017	14:00:00	USER					1 Elite, 1 660, 1 pickup
Event	4	Arrive at Location	7/9/2017	15:30:00	USER					Rig running casing
Event	5	Assessment Of Location Safety Meeting	7/9/2017	15:45:00	USER					JSA completed - customer offered/received SDS - water test pH 7.5, Cl 0, temp 67 degrees
Event	6	Pre-Rig Up Safety Meeting	7/9/2017	16:00:00	USER					
Event	7	Rig-Up Equipment	7/9/2017	16:15:00	USER					Hard line to standpipe, water hose to upright, bulk hose to 660
Event	8	Pre-Job Safety Meeting	7/9/2017	17:45:00	USER					All HES personnel, rig crew, and company rep - Rig circulating @
Event	9	Start Job	7/9/2017	18:09:00	USER					TD 1561', TP 1551', SJ 1507', Mud 9.3 ppg, 11" OH, 8 5/8" 24# J55 casing
Event	10	Prime Lines	7/9/2017	18:10:33	USER	8.33	2.0	70	2.0	Fresh water
Event	11	Test Lines	7/9/2017	18:13:36	COM5			4011		Pressure held well
Event	12	Drop Bottom Plug	7/9/2017	18:14:44	USER					Plug Launched
Event	13	Pump H2O Spacer	7/9/2017	18:15:29	COM5	8.33	4.0	80	20.0	Fresh water – returns established
Event	14	Pump Lead Cement	7/9/2017	18:22:30	COM5	12.3	8.0	360	86.3	197 sks, 12.3 ppg, 2.46 yield, 14.17 gal/sk
Event	15	Check weight	7/9/2017	18:28:34	COM5	12.3				Recirc matched mud scales
Event	16	Pump Tail Cement	7/9/2017	18:35:40	COM5	12.8	8.0	370	42.3	109 sks, 12.8 ppg, 2.18 yield, 12.11 gal/sk
Event	17	Shutdown	7/9/2017	18:41:31	USER					Wash up on top of plug
Event	18	Drop Top Plug	7/9/2017	18:45:08	USER					Plug launched – verified by driller

Event	19	Pump Displacement	7/9/2017	18:45:57	COM5	8.33	8.0	880	95.8	Fresh water
Event	20	Slow Rate	7/9/2017	18:58:17	USER	8.33	2.0	340	@ 85	Good returns throughout job
Event	21	Bump Plug	7/9/2017	19:03:11	COM5			398		Approx 30 bbls cement to surface – Casing test 2100 psi for 10 minutes
Event	22	Check Floats	7/9/2017	19:14:40	USER			2130		Floats held – 1 bbl flow back
Event	23	End Job	7/9/2017	19:16:00	COM5					40 lbs sugar used
Event	24	Pre-Rig Down Safety Meeting	7/9/2017	19:45:00	USER					
Event	25	Rig-Down Equipment	7/9/2017	20:00:00	USER					
Event	26	Pre-Convoy Safety Meeting	7/9/2017	20:15:00	USER					
Event	27	Crew Leave Location	7/9/2017	20:30:00	USER					Thank you for using Halliburton - Ed Deussen and crew

LARAMIE ENERGY - Gunderson 20-07W - 8 5/8" Surface

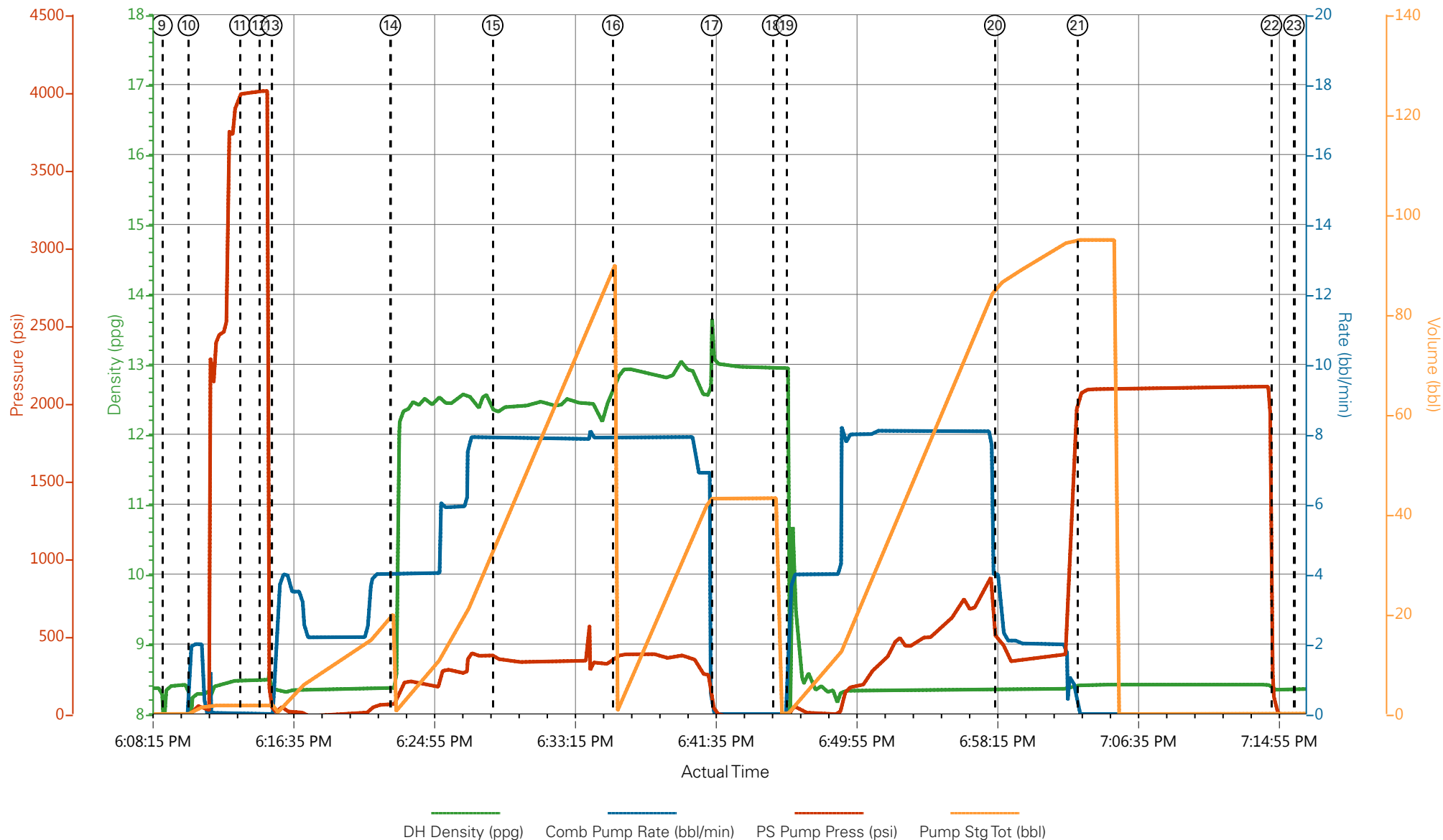

- | | | | | | |
|---|-----------------------------|--------------------|---------------------|--------------------------------|------------------------------|
| ① Call Out | ⑥ Pre-Rig Up Safety Meeting | ⑪ Test Lines | ⑯ Pump Tail Cement | 21 Bump Plug | 26 Pre-Convoy Safety Meeting |
| ② Pre-Convoy Safety Meeting | ⑦ Rig-Up Equipment | ⑫ Drop Bottom Plug | ⑰ Shutdown | 22 Check Floats | 27 Crew Leave Location |
| ③ Crew Leave Yard | ⑧ Pre-Job Safety Meeting | ⑬ Pump H2O Spacer | ⑱ Drop Top Plug | 23 End Job | |
| ④ Arrive at Location | ⑨ Start Job | ⑭ Pump Lead Cement | ⑲ Pump Displacement | 24 Pre-Rig Down Safety Meeting | |
| ⑤ Assessment Of Location Safety Meeting | ⑩ Prime Lines | ⑮ Check weight | 20 Slow Rate | 25 Rig-Down Equipment | |

LARAMIE ENERGY - Gunderson 20-07W - 8 5/8" Surface

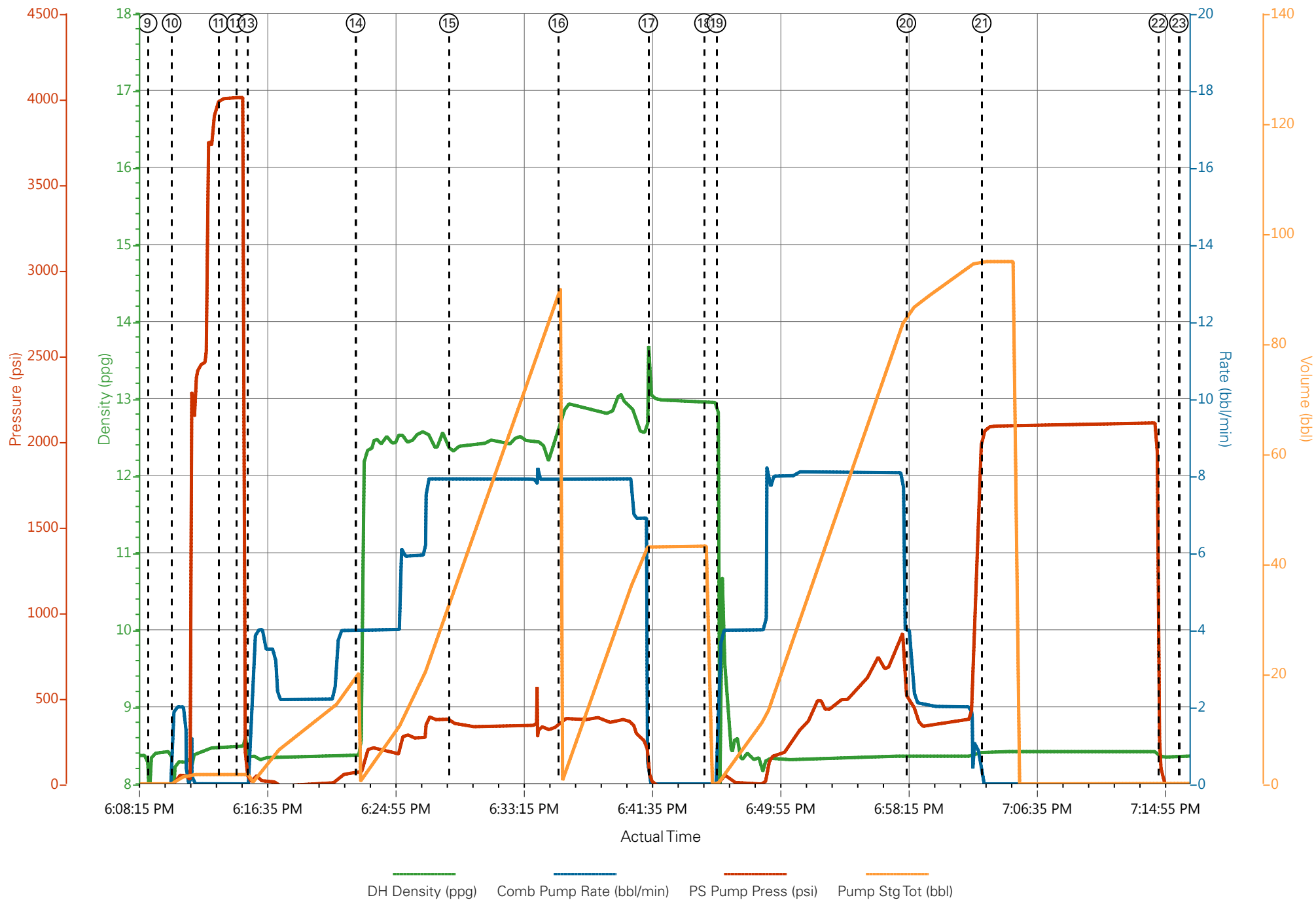

HALLIBURTON

iCem[®] Service

LARAMIE ENERGY LLC

For: Laramie

Date: Wednesday, July 12, 2017

GUNDERSON 20-07W Production

API # : 05-077-10341

Sincerely,

Grand Junction Cement Engineering

2.0 Real-Time Job Summary

2.1 Job Event Log

Type	Seq. No.	Graph Label	Date	Time	Source	DH Density (ppg)	Comb Pump Rate (bbl/min)	PS Pump Press (psi)	Pump Stg Tot (bbl)	Comments
Event	1	Call Out	7/11/2017	22:00:00	USER					ELITE #4
Event	2	Pre-Convoy Safety Meeting	7/11/2017	23:00:00	USER					ALL HES EMPLOYEES
Event	3	Arrive At Loc	7/12/2017	04:30:00	USER					ARRIVED ON LOCATION 1/2 HOUR EARLY RIG RUNNING CASING
Event	4	Meet With Company Rep	7/12/2017	04:45:00	USER					COMPANY REP OFFERED SDS WATER TEST: TEMP: 61 PH: 7 CHLORIDES:0
Event	5	Assessment Of Location Safety Meeting	7/12/2017	05:00:00	USER					ALL HES EMPLOYEES
Event	6	Pre-Rig Up Safety Meeting	7/12/2017	05:10:00	USER					ALL HES EMPLOYEES
Event	7	Rig-Up Equipment	7/12/2017	05:30:00	USER					1 HT-400 PUMP TRUCK 2 SILOS 1 660 BULK TRUCK 1 F-550 PICKUP
Event	8	Pre-Job Safety Meeting	7/12/2017	06:20:00	USER					ALL HES EMPLOYEES AND RIG RIG CIRCULATED FOR 1 1/2 HOURS @ 9.6 BPM @ 680 PSI PRIOR TO THE JOB
Event	9	Start Job	7/12/2017	06:30:00	COM5					TD: 7605 TP: 7594.35 SJ: 90.8 CSG: 4 1/2# N-80 OHI 7 7/8 SURFACE SHOE @ 1561 8 5/8 23# J-55 MUD WT: 9.3 PPG 35 VIS
Event	10	Drop Bottom Plug	7/12/2017	06:31:41	USER					PLUG AWAY NO PROBLEMS
Event	11	Prime Lines	7/12/2017	06:33:00	USER	8.33	2.0	180	2.0	PRIME LINES WITH 2 BBLs FRESH WATER
Event	12	Test Lines	7/12/2017	06:34:21	COM5	8.33	0.0	5269	2.0	PRESSURE TEST OK
Event	13	Pump Tuned Spacer III	7/12/2017	06:43:00	COM5	11.0	6.0	400	40	PUMP 40 BBL TUNED SPACER 11.0 PPG 4.86 YIELD 31.9 GAL/SK TUNED SPACER WEIGHT VERIFIED VIA PRESSURIZED MUD SCALES
Event	14	Pump Lead Cement	7/12/2017	06:50:36	COM5	12.5	8.0	630	269	778 SKS 12.5 PPG 1.94 YIELD 9.6 GAL/SK LEAD CEMENT

WEIGHT VERIFIED VIA PRESSURIZED MUD SCALES										
Event	15	Pump Tail Cement	7/12/2017	07:30:43	COM5	13.3	8.0	780	135.6	440 SKS 13.3 PPG 1.73 YIELD 7.81 GAL/SK TAIL CEMENT WEIGHT VERIFIED VIA PRESSURIZED MUD SCALES
Event	16	Shutdown	7/12/2017	07:54:34	USER					SHUTDOWN TO CLEAN PUMPS AND LINES
Event	17	Clean Lines	7/12/2017	07:55:35	COM5	8.33			10	CLEAN PUMPS AND LINES TO CELLAR
Event	18	Drop Top Plug	7/12/2017	07:57:53	COM5					PLUG AWAY NO PROBLEMS
Event	19	Pump Displacement	7/12/2017	07:58:40	COM5	8.4	8.0	2560	116.3	5 GAL CLA-WEB 1 GAL MMCR FRESH WATER DISPLACEMENT
Event	20	Slow Rate	7/12/2017	08:13:00	USER	8.4	4.0	2270	106	SLOW RATE TO BUMP PLUG
Event	21	Bump Plug	7/12/2017	08:16:18	COM5	8.4	4.0	3000	116	PSI BEFORE BUMPING PLUG @ 2270 BUMPED PLUG UP TO 3000 PSI FOR 10 MINUTES CASING TEST
Event	22	Check Floats	7/12/2017	08:26:37	USER	8.4	0.0	3287	116	PRESSURE @ 3287 AT END OF 10 MINUTE CASING TEST FLOATS HELD 1 1/2 BBLS BACK TO DISPLACEMENT TANKS
Event	23	End Job	7/12/2017	08:27:54	COM5					GOOD RETURNS THROUGHOUT JOB PIPE STATIC THROUGHOUT JOB 40 BBLS TUNED SPACER TO SURFACE
Event	24	Pre-Rig Down Safety Meeting	7/12/2017	08:30:00	USER					ALL HES EMPLOYEES
Event	25	Rig-Down Equipment	7/12/2017	08:45:00	USER					
Event	26	Pre-Convoy Safety Meeting	7/12/2017	09:45:00	USER					ALL HES EMPLOYEES
Event	27	Crew Leave Location	7/12/2017	10:00:00	USER					THANK YOU FOR USING HALLIBURTON CEMENT, DUSTIN SMITH AND CREW

LARAMIE - GUNDERSON BCU 20-07W - 4 1/2 PRODUCTION

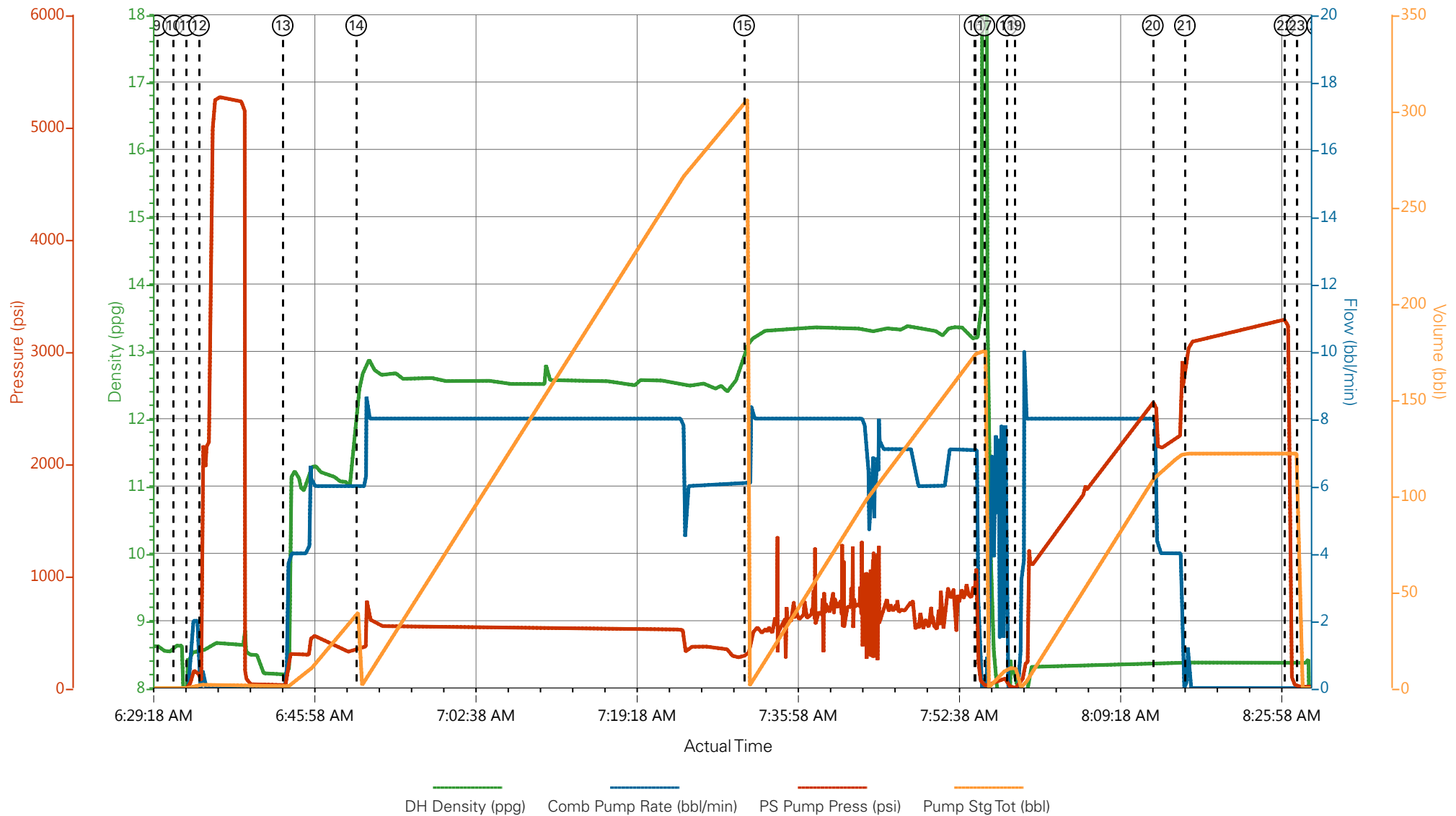

- | | | | | |
|---|--------------------------|-------------------------|--------------------------------|------------------------------|
| ① Call Out | ⑦ Rig-Up Equipment | ⑬ Pump Tuned Spacer III | ⑲ Pump Displacement | 25 Rig-Down Equipment |
| ② Pre-Convoy Safety Meeting | ⑧ Pre-Job Safety Meeting | ⑭ Pump Lead Cement | 20 Slow Rate | 26 Pre-Convoy Safety Meeting |
| ③ Arrive At Loc | ⑨ Start Job | ⑮ Pump Tail Cement | 21 Bump Plug | 27 Crew Leave Location |
| ④ Meet With Company Rep | ⑩ Drop Bottom Plug | ⑯ Shutdown | 22 Check Floats | |
| ⑤ Assessment Of Location Safety Meeting | ⑪ Prime Lines | ⑰ Clean Lines | 23 End Job | |
| ⑥ Pre-Rig Up Safety Meeting | ⑫ Test Lines | ⑱ Drop Top Plug | 24 Pre-Rig Down Safety Meeting | |

LARAMIE - GUNDERSON BCU 20-07W - 4 1/2 PRODUCTION

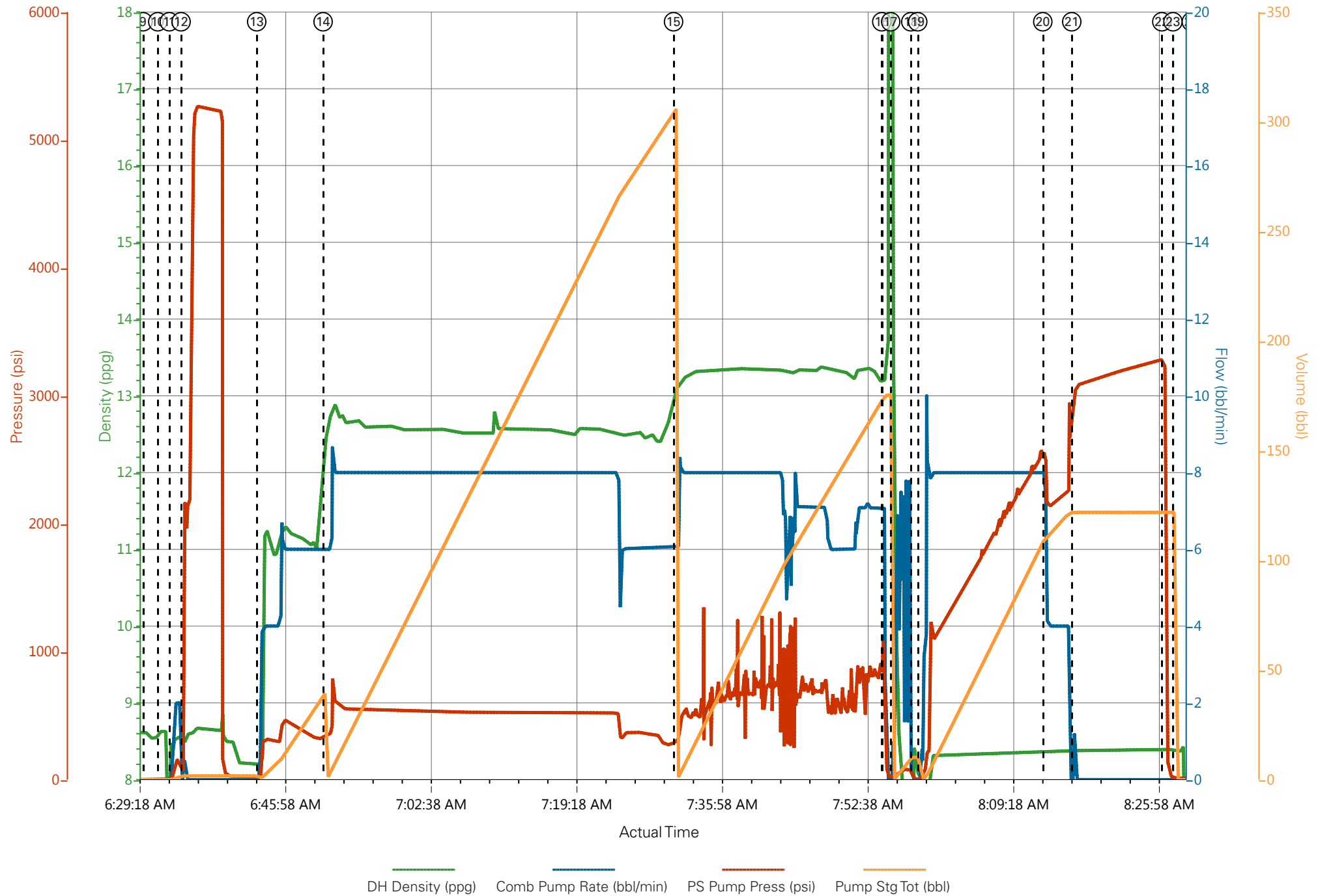

Job Information

Request/Slurry	2400497/1	Rig Name	H&P 522	Date	11/JUL/2017
Submitted By	Aaron Katz	Job Type	Production Casing	Bulk Plant	Grand Junction
Customer	Laramie Energy	Location	Garfield	Well	Gunderson BCU 20-07W

Well Information

Casing/Liner Size	4.5 in	Depth MD	7625 ft	BHST	113°C / 235°F
Hole Size	7.875 in	Depth TVD	7534 ft	BHCT	76°C / 168°F
Pressure	4574 psi				

Drilling Fluid Information

Mud Supplier Name	Baroid	Mud Trade Name	BARADRIL-N	Density	9.9 lbm/gal
--------------------------	--------	-----------------------	------------	----------------	-------------

Cement Information - Lead Design



<u>Conc</u>	<u>UOM</u>	<u>Cement/Additive</u>	<u>Sample Type</u>	<u>Sample Date</u>	<u>Lot No.</u>	Cement Properties		
		NeoCem Lead				Slurry Density	12.5	lbm/gal
						Slurry Yield	1.941	ft3/sack
						Water Requirement	9.623	gal/sack
						Total Mix Fluid	9.623	gal/sack
						Water Source	Field (Fresh) Water	
						Water Chloride		

This report is the property of Halliburton Energy Services and neither it nor any part thereof, nor a copy thereof, is to be published or disclosed without first securing the expressed written approval of Halliburton. It may however be used in the course of regular business operations by any person or concern receiving such report from Halliburton. This report is for information purposes only and the content is limited to the sample described. Halliburton makes no warranties, expressed or implied, as to the accuracy of the contents or results. Any user of this report agrees Halliburton shall not be liable for any loss or damage regardless of cause, including any act or omission of Halliburton, resulting from the use hereof.

Thickening Time - ON-OFF-ON

11/JUL/2017

Test Temp (°F)	Pressure (psi)	Reached in (min)	50 Bc (hh:mm)	70 Bc (hh:mm)	100 Bc (hh:mm)	Start Bc	Stirring before stop (mins)	Static Period (min)	Peak reading (BC)
168	4574	39	5:25	5:41	6:23	6	50	15	8

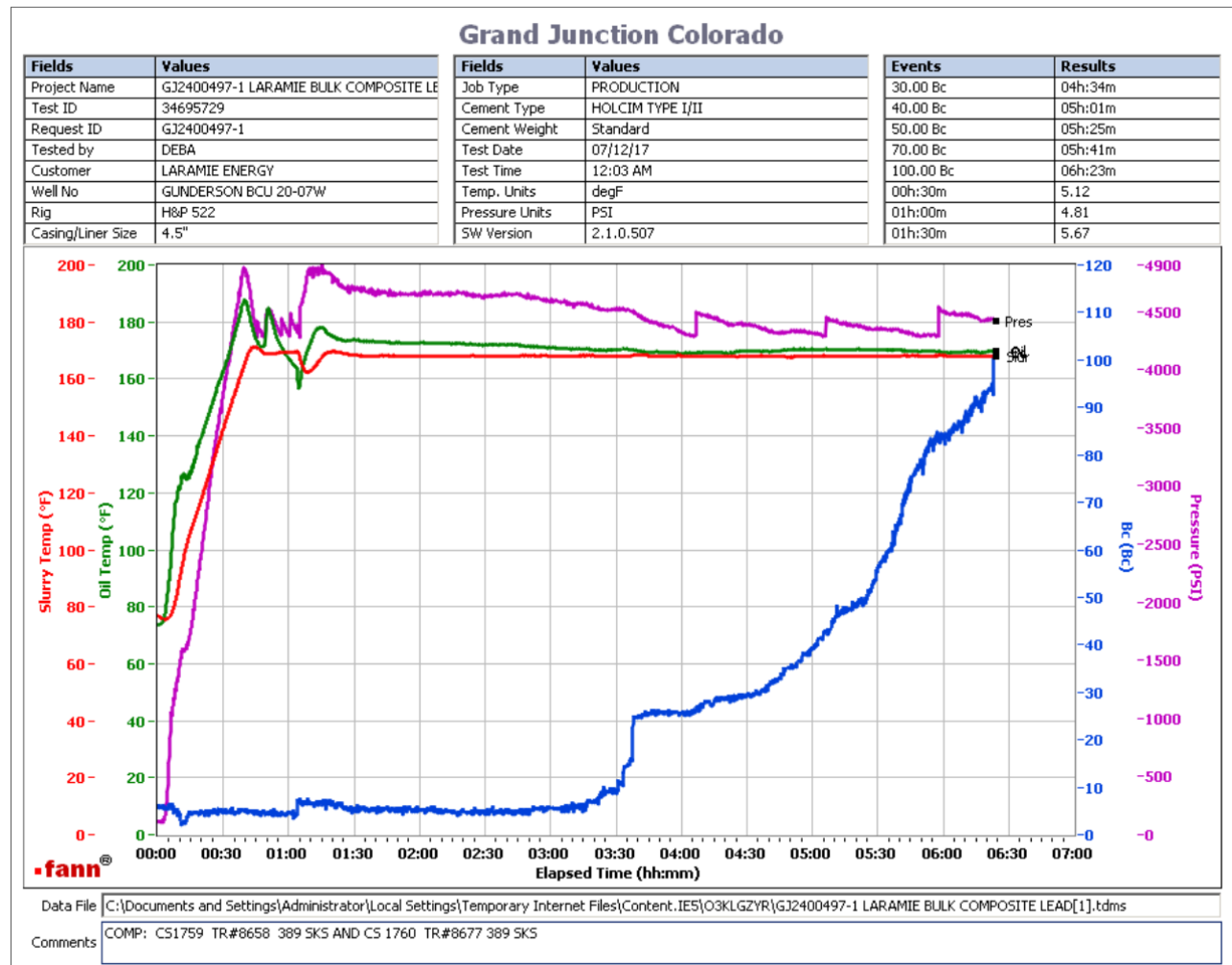

Total sks = 778

Composite:

CS1759 TR#8658 389 sks

CS1760 TR#8677 389 sks

deflected from 5Bc to 8Bc

This report is the property of Halliburton Energy Services and neither it nor any part thereof, nor a copy thereof, is to be published or disclosed without first securing the expressed written approval of Halliburton. It may however be used in the course of regular business operations by any person or concern receiving such report from Halliburton. This report is for information purposes only and the content is limited to the sample described. Halliburton makes no warranties, expressed or implied, as to the accuracy of the contents or results. Any user of this report agrees Halliburton shall not be liable for any loss or damage regardless of cause, including any act or omission of Halliburton, resulting from the use hereof.

HALLIBURTON

Rockies, Grand Junction

Lab Results- Tail

Job Information

Request/Slurry	2400498/1	Rig Name	H&P 522	Date	11/JUL/2017
Submitted By	Aaron Katz	Job Type	Production Casing	Bulk Plant	Grand Junction
Customer	Laramie Energy	Location	Garfield	Well	Gunderson BCU 20-06W

Well Information

Casing/Liner Size	4.5 in	Depth MD	7625 ft	BHST	113°C / 235°F
Hole Size	7.875 in	Depth TVD	7534 ft	BHCT	76°C / 168°F
Pressure	4574 psi				

Drilling Fluid Information

Mud Supplier Name	Baroid	Mud Trade Name	BARADRIL-N	Density	9.9 lbm/gal
--------------------------	--------	-----------------------	------------	----------------	-------------

Cement Information - Tail Design



<u>Conc</u>	<u>UOM</u>	<u>Cement/Additive</u>	<u>Sample Type</u>	<u>Sample Date</u>	<u>Lot No.</u>	Cement Properties		
		ThermaCem Tail				Slurry Density	13.3	lbm/gal
						Slurry Yield	1.733	ft3/sack
						Water Requirement	7.799	gal/sack
						Total Mix Fluid	7.799	gal/sack
						Water Source	Field (Fresh) Water	
						Water Chloride		

This report is the property of Halliburton Energy Services and neither it nor any part thereof, nor a copy thereof, is to be published or disclosed without first securing the expressed written approval of Halliburton. It may however be used in the course of regular business operations by any person or concern receiving such report from Halliburton. This report is for information purposes only and the content is limited to the sample described. Halliburton makes no warranties, expressed or implied, as to the accuracy of the contents or results. Any user of this report agrees Halliburton shall not be liable for any loss or damage regardless of cause, including any act or omission of Halliburton, resulting from the use hereof.

Operation Test Results Request ID 2400498/1

Thickening Time - ON-OFF-ON

11/JUL/2017

Test Temp (°F)	Pressure (psi)	Reached in (min)	30 Bc (hh:mm)	70 Bc (hh:mm)	100 Bc (hh:mm)	Start Bc	Stirring before stop (mins)	Static Period (min)	Peak reading (BC)
168	4574	39	2:59	3:11	3:13	17	49	15	16

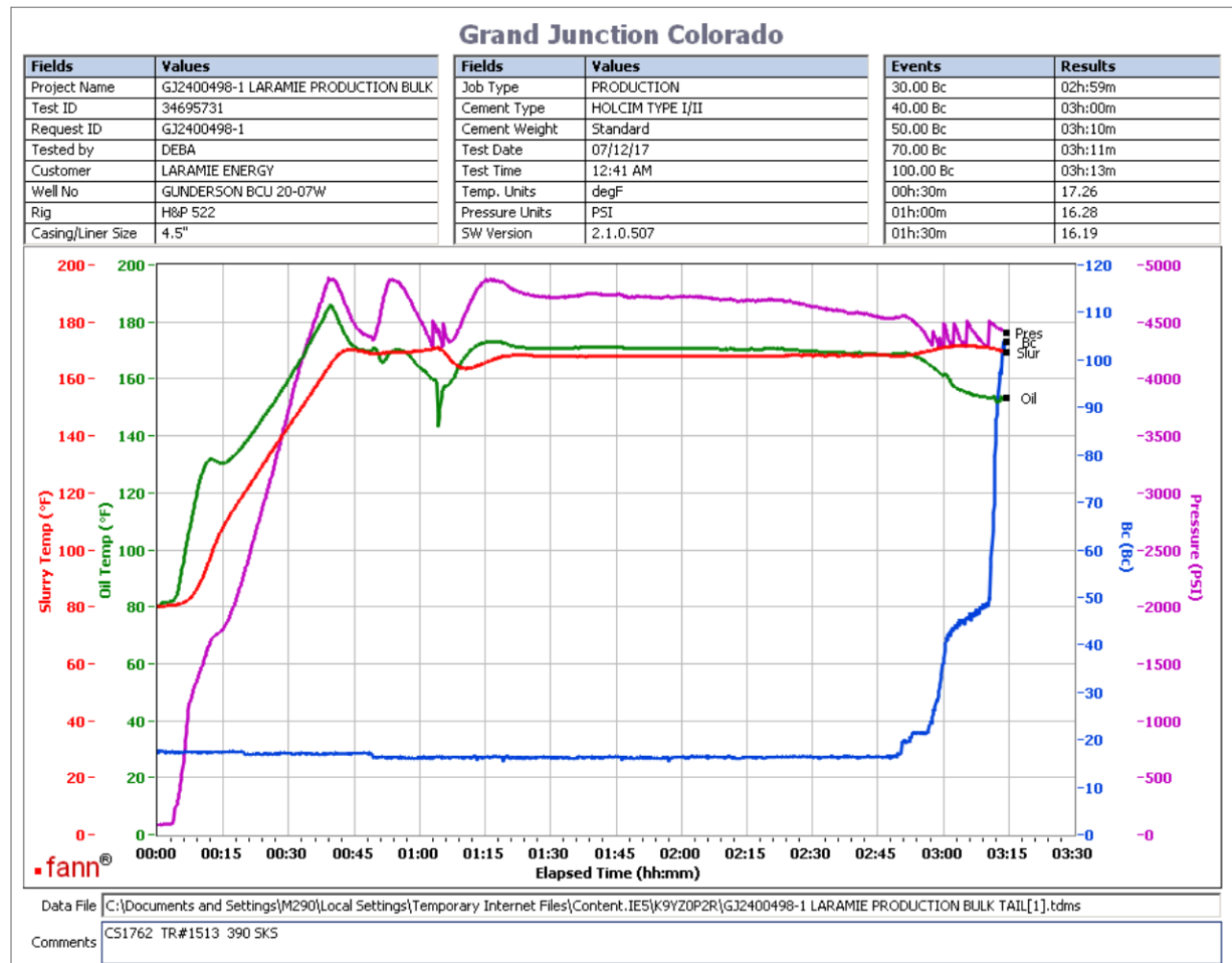

Total sks = 440
CS1762 TR#1513 390 SKS
no deflection

This report is the property of Halliburton Energy Services and neither it nor any part thereof, nor a copy thereof, is to be published or disclosed without first securing the expressed written approval of Halliburton. It may however be used in the course of regular business operations by any person or concern receiving such report from Halliburton. This report is for information purposes only and the content is limited to the sample described. Halliburton makes no warranties, expressed or implied, as to the accuracy of the contents or results. Any user of this report agrees Halliburton shall not be liable for any loss or damage regardless of cause, including any act or omission of Halliburton, resulting from the use hereof.

Operation Test Results Request ID 2400498/2

Thickening Time - ON-OFF-ON

12/JUL/2017

Test Temp (°F)	Pressure (psi)	Reached in (min)	30 Bc (hh:mm)	50 Bc (hh:mm)	70 Bc (hh:mm)	100 Bc (hh:mm)	Start Bc	Stirring before stop (mins)	Static Period (min)	Peak reading (BC)
168	4574	39	3:23	3:33	3:39	3:42	11	49	15	12

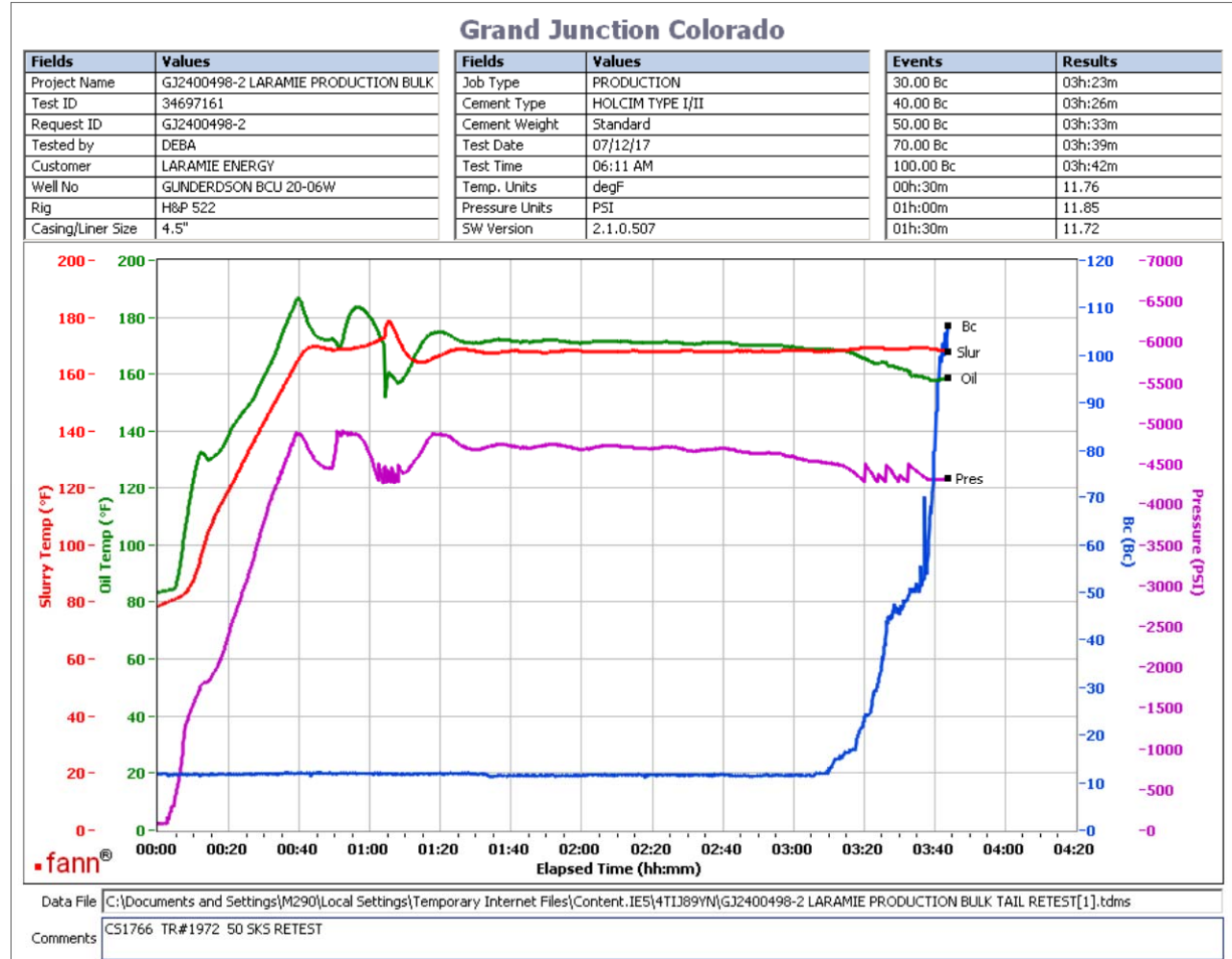

Total sks = 440

CS1766 TR# 1972 50 SKS *RETEST*

Deflection: 12 - 12

This report is the property of Halliburton Energy Services and neither it nor any part thereof, nor a copy thereof, is to be published or disclosed without first securing the expressed written approval of Halliburton. It may however be used in the course of regular business operations by any person or concern receiving such report from Halliburton. This report is for information purposes only and the content is limited to the sample described. Halliburton makes no warranties, expressed or implied, as to the accuracy of the contents or results. Any user of this report agrees Halliburton shall not be liable for any loss or damage regardless of cause, including any act or omission of Halliburton, resulting from the use hereof.