

HALLIBURTON

iCem[®] Service

LARAMIE ENERGY LLC

For: Laramie

Date: Thursday, July 06, 2017

GUNDERSON BCU 20-06W Surface

API #05-077-10342-00

Sincerely,

Grand Junction Cement Engineering

1.0 Real-Time Job Summary

1.1 Job Event Log

Type	Seq. No.	Graph Label	Date	Time	Source	DH Density (ppg)	Comb Pump Rate (bbl/min)	PS Pump Press (psi)	Pump Stg Tot (bbl)	Comments
Event	1	Call Out	7/5/2017	20:00:00	USER					ON LOCATION REQUESTED 02:30
Event	2	Pre-Convoy Safety Meeting	7/5/2017	22:45:00	USER					ALL HES PRESENT
Event	3	Crew Leave Yard	7/5/2017	23:00:00	USER					1-ELITE #8, 1-660 BILK TRAILER, 1-450 PICK UP
Event	4	Arrive at Location from Service Center	7/6/2017	01:00:00	USER					RIG RUNNING CASING
Event	5	Assessment Of Location Safety Meeting	7/6/2017	01:10:00	USER					MET WITH COMP REP, AND WENT OVER NUMBERS AND JOB PROCEDURE. WALKED AROUND LOCATION AND COLLECTED WATER SAMPLE (PH- 7, CHLORIDES- 0, TEMP- 68F). COMP REP WAS OFFERED SDS FOR ALL CHEMICLES USED BY HES.
Event	6	Pre-Rig Up Safety Meeting	7/6/2017	01:15:00	USER					ALL HES PRESENT
Event	7	Rig-Up Completed	7/6/2017	02:30:00	USER					1-ELITE, 1-660 BULK TRAILER, 2" PUMP IRON, 4" SUCTION HOSE, 1-8.625" QUICK LATCH PLUG CONTAINER
Event	8	Pre-Job Safety Meeting	7/6/2017	03:30:00	USER					ALL HES EMPLOYEES AND RIG CREW PRESENT, RIG CIRCULATED FOR @ 8 BPM PRIOR TO JOB, PRESSURE @220 PSI
Event	9	Start Job	7/6/2017	03:46:30	USER					TD-1562', TP-1552', SJ-44.68', CSG-8.625" 24# J55, OH-11", MUD-9.6PPG VISC-40
Event	10	Drop Bottom Plug	7/6/2017	03:46:31	USER					VERIFIED BY FLAG INDICATOR
Event	11	Prime Lines	7/6/2017	03:46:32	USER	8.33	2.0	70	2	FRESH WATER
Event	12	Test Lines	7/6/2017	03:51:05	COM5			3060		PRESSURE HELD
Event	13	Pump H2O Spacer	7/6/2017	03:54:08	COM5	8.33	4.0	140	40	FRESH WATER
Event	14	Check weight	7/6/2017	03:58:25	COM5					WEIGHT VERIFIED VIA PRESSUREIZED MUD SCALES

Event	15	Pump Lead Cement	7/6/2017	04:07:07	COM5	12.3	8.0	380	86.3	197 SKS VARICEM GJ5 CMT 12.3 PPG, 2.46 FT3/SK, 14.17 GAL/SK
Event	16	Shutdown	7/6/2017	04:07:32	USER					SHUTDOWN TO FIX DENSITY
Event	17	Resume	7/6/2017	04:08:14	USER					RESUMED PUMPING AFTER LINING OUT TUB
Event	18	Check weight	7/6/2017	04:09:19	COM5					WEIGHT VERIFIED VIA PRESSUREIZED MUD SCALES
Event	19	Pump Tail Cement	7/6/2017	04:20:24	COM5	12.8	8.0	345	42.3	109 SKS VARICEM GJ5 CMT 12.8 PPG, 2.18 FT3/SK, 12.11 GAL/SK
Event	20	Check weight	7/6/2017	04:20:59	COM5					WEIGHT VERIFIED VIA PRESSUREIZED MUD SCALES
Event	21	Shutdown	7/6/2017	04:27:11	COM5					END OF CEMENT, WASH UP ON TOP OF PLUG.
										VERIFIED BY FLAG INDICATOR
Event	22	Drop Top Plug	7/6/2017	04:27:34	USER					
Event	23	Pump Displacement	7/6/2017	04:28:00	COM5	8.33	9.0	710	86	FRESH WATER
Event	24	Slow Rate	7/6/2017	04:40:56	USER	8.33	2.0	385	10	SLOW RATE TO 2 BPM TO BUMP PLUG
Event	25	Bump Plug	7/6/2017	04:46:18	COM5	8.33	2.0	400	96	PLUG BUMPED
Event	26	Casing Test	7/6/2017	04:46:29	USER			2180		PRESSURE BROUGHT UPTO 2180 FOR A 10 MIN. CASING TEST
Event	27	Check Floats	7/6/2017	04:56:29	USER			2186		FLOATS HELD, 1 BBL BACK TO TRUCK
Event	28	End Job	7/6/2017	04:56:57	USER					RETURNS THROUGHOUT JOB, 31 BBLs CMT TO SURFACE
Event	29	Post-Job Safety Meeting (Pre Rig-Down)	7/6/2017	05:00:00	USER					ALL HES PRESENT
Event	30	Pre-Convoy Safety Meeting	7/6/2017	05:45:00	USER					1-ELITE #8, 1-660 BILK TRAILER, 1-450 PICK UP
Event	31	Crew Leave Location	7/6/2017	06:00:00	USER					THANK YOU FOR CHOOSING HALLIBURTON CEMENT, DUSTIN HYDE AND CREW

LARAMIE, GUNDERSON 20-06W, 8 5/8" SURFACE

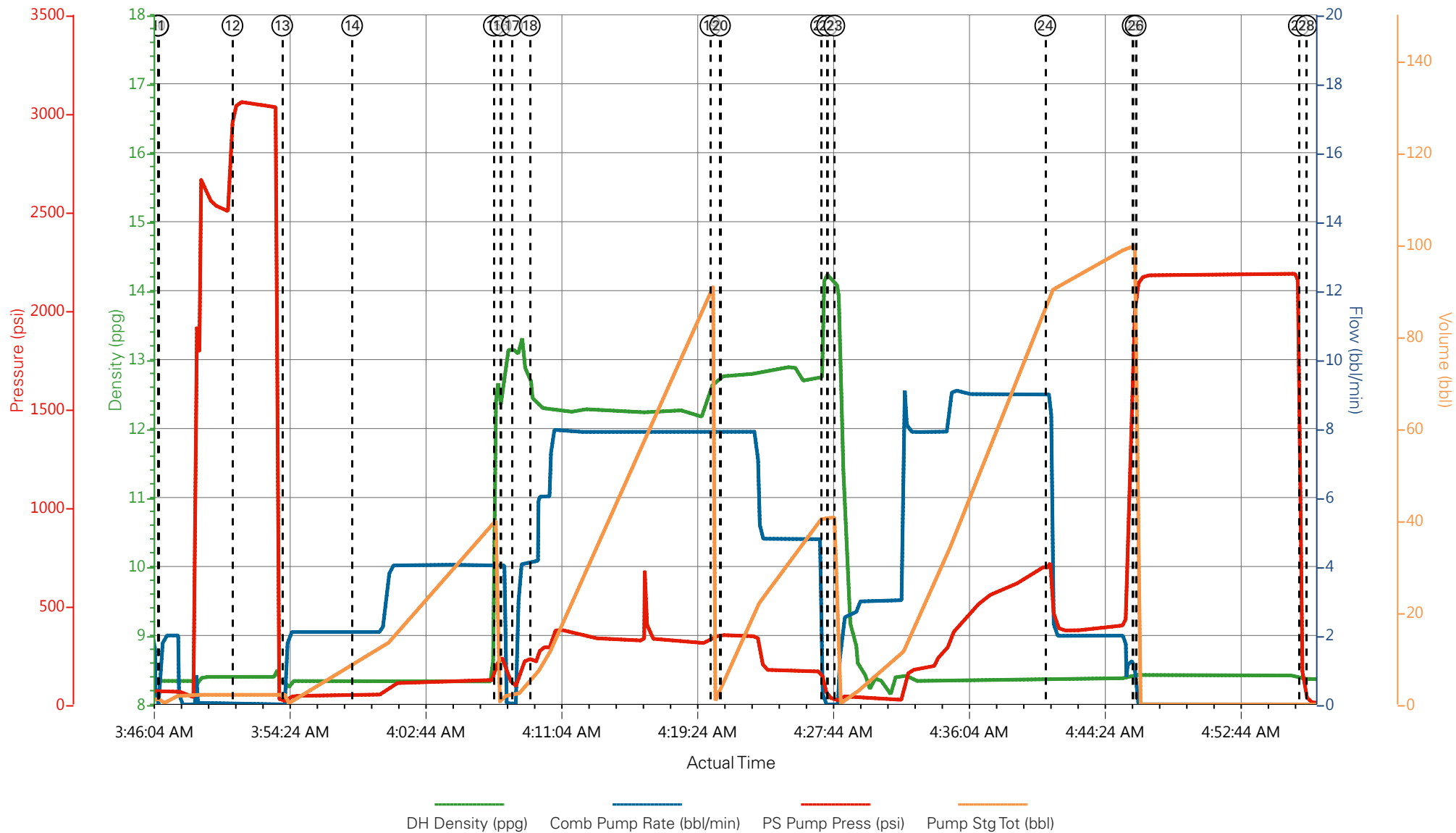

- | | | | | | |
|--|--------------------------|--------------------|----------------------|---|------------------------|
| ① Call Out | ⑦ Rig-Up Completed | ⑬ Pump H2O Spacer | ⑰ Pump Tail Cement | 25 Bump Plug | 31 Crew Leave Location |
| ② Pre-Convoy Safety Meeting | ⑧ Pre-Job Safety Meeting | ⑭ Check weight | 20 Check weight | 26 Casing Test | |
| ③ Crew Leave Yard | ⑨ Start Job | ⑮ Pump Lead Cement | 21 Shutdown | 27 Check Floats | |
| ④ Arrive at Location from Service Center | ⑩ Drop Bottom Plug | ⑯ Shutdown | 22 Drop Top Plug | 28 End Job | |
| ⑤ Assessment Of Location Safety Meeting | ⑪ Prime Lines | ⑰ Resume | 23 Pump Displacement | 29 Post-Job Safety Meeting (Pre Rig-Down) | |
| ⑥ Pre-Rig Up Safety Meeting | ⑫ Test Lines | ⑱ Check weight | 24 Slow Rate | 30 Pre-Convoy Safety Meeting | |

▼ **HALLIBURTON** | iCem® Service

Created: 2017-07-06 01:27:44, Version: 4.2.393

Edit

Customer : LARAMIE ENERGY II LLC

Job Date : 7/6/2017

Well : GUNDERSON BCU 20-06W

Representative : SHANE HEARD

Sales Order # : 904144931

ELITE 8 : ANGELO / HYDE

LARAMIE, GUNDERSON 20-06W, 8 5/8" SURFACE

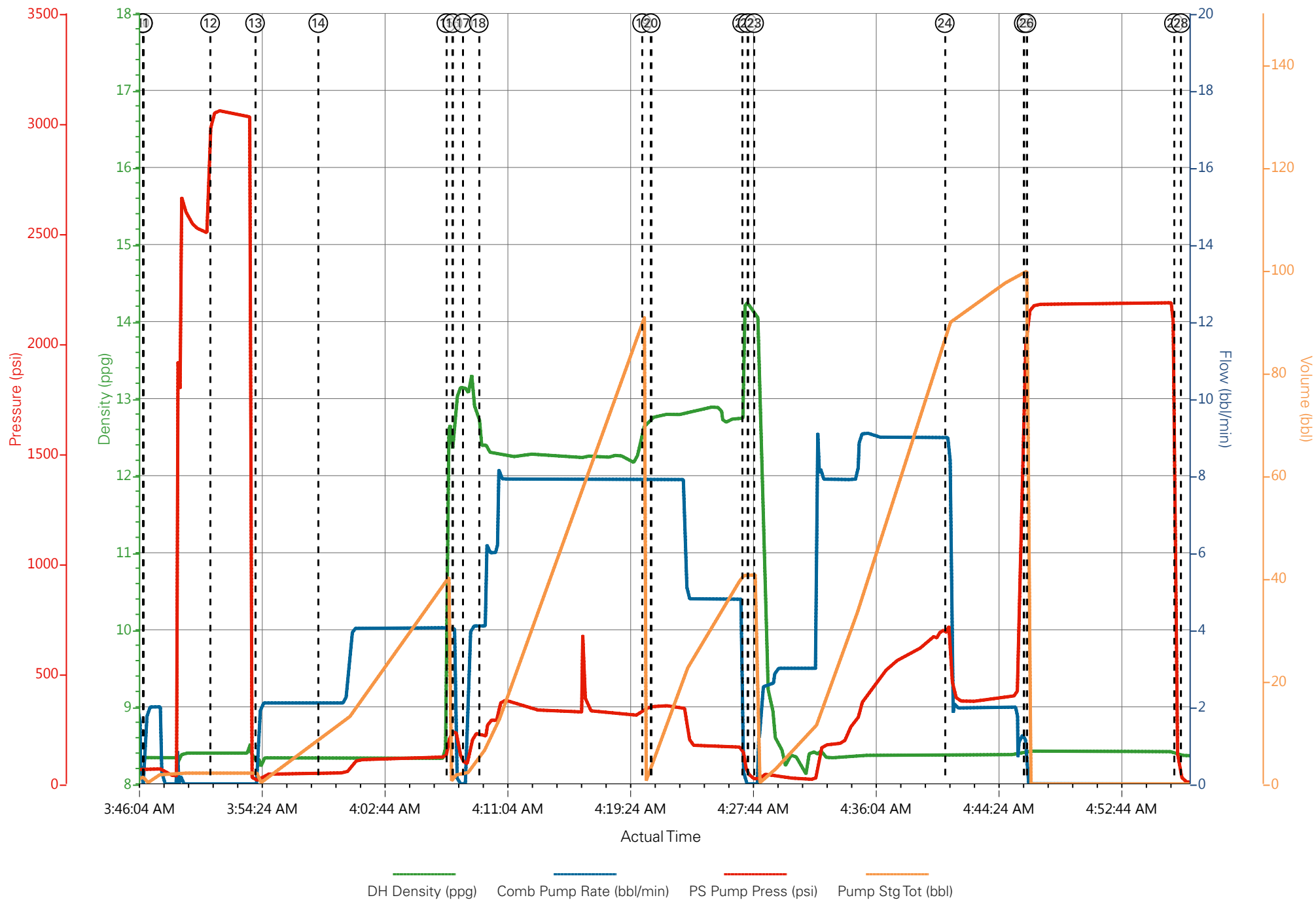

HALLIBURTON

iCem[®] Service

LARAMIE ENERGY LLC

For: Laramie

Date: Saturday, July 08, 2017

Gunderson 20-06W Production

API# 05-077-10342-00

Sincerely,

Grand Junction Cement Engineering

1.0 Real-Time Job Summary

1.1 Job Event Log

Type	Seq. No.	Graph Label	Date	Time	Source	DH Density (ppg)	Comb Pump Rate (bbl/min)	PS Pump Press (psi)	Pump Stg Tot (bbl)	Comments
Event	1	Call Out	7/8/2017	13:00:00	USER					O/L time 1900
Event	2	Pre-Convoy Safety Meeting	7/8/2017	14:45:00	USER					
Event	3	Crew Leave Yard	7/8/2017	15:00:00	USER					1 Elite, 1 660, 1 pickup
Event	4	Arrive At Location	7/8/2017	16:30:00	USER					Rig running casing
Event	5	Assessment Of Location Safety Meeting	7/8/2017	16:45:00	USER					JSA completed - customer offered/received SDS - water test pH 7.5, Cl 0, temp 68 degrees
Event	6	Pre-Rig Up Safety Meeting	7/8/2017	17:15:00	USER					
Event	7	Rig-Up Equipment	7/8/2017	17:30:00	USER					Manifold on ground, hard line to standpipe, hard line to cellar, bulk hoses to silos and 660, water hoses to upright and day tank
Event	8	Pre-Job Safety Meeting	7/8/2017	19:20:00	USER					All HES personnel, rig crew, and company rep - Rig circulating @ 8 bpm w/ 670 psi for 1 hour
Event	9	Start Job	7/8/2017	19:37:00	USER					TD 7601', TP 7591', SJ 89', Mud 9.3 ppg, 7 7/8" OH, Surf @ 1554', 4 1/2" 11.6# N80 casing
Event	10	Prime Lines	7/8/2017	19:39:01	USER	8.33	2.0	245	2.0	Fresh water
Event	11	Test Lines	7/8/2017	19:41:35	COM5			5063		Pressure held very well
Event	12	Drop Bottom Plug	7/8/2017	19:46:27	USER					Plug launched
Event	13	Pump Tuned Spacer	7/8/2017	19:48:05	COM5	11.0	4.0	280	40.0	40 bbl, 11.0 ppg, 4.86 yield, 31.90 gal/sk
Event	14	Pump Lead Cement	7/8/2017	19:58:11	COM5	12.5	8.0	490	267.1	773 sks, 12.5 ppg, 1.94 yield, 9.60 gal/sk
Event	15	Check weight	7/8/2017	20:01:12	COM5	12.5				Recirc matched mud scales
Event	16	Pump Tail Cement	7/8/2017	20:32:48	COM5	13.0	8.0	620	135.6	440 sks, 13.3 ppg, 1.73 yield, 7.81 gal/sk

Event	17	Shutdown	7/8/2017	20:51:48	USER					Wash lines to cellar
Event	18	Drop Top Plug	7/8/2017	20:57:38	USER					Plug launched - verified by driller
Event	19	Pump Displacement	7/8/2017	20:59:19	COM5	8.4	8.0	2450	116.3	1 gal MMCR, 5 gal Cla-Web
Event	20	Slow Rate	7/8/2017	21:12:21	USER	8.4	4.0	2010	@ 106	Good returns throughout job
Event	21	Bump Plug	7/8/2017	21:15:07	COM5			2155		Approx 40 bbls Tuned Spacer to surface – 3000 psi casing test for 10 minutes
Event	22	Check Floats	7/8/2017	21:26:33	USER			3210		Floats held 1 ½ bbl flow back
Event	23	End Job	7/8/2017	21:28:00	USER					40 lbs sugar used
Event	24	Pre-Rig Down Safety Meeting	7/8/2017	21:45:00	USER					
Event	25	Rig-Down Equipment	7/8/2017	22:00:00	USER					
Event	26	Pre-Convoy Safety Meeting	7/8/2017	22:45:00	USER					
Event	27	Crew Leave Location	7/8/2017	23:00:00	USER					Thank you for using Halliburton - Ed Deussen and crew

LARAMIE ENERGY - Gunderson 20-06W - 4 1/2" Production

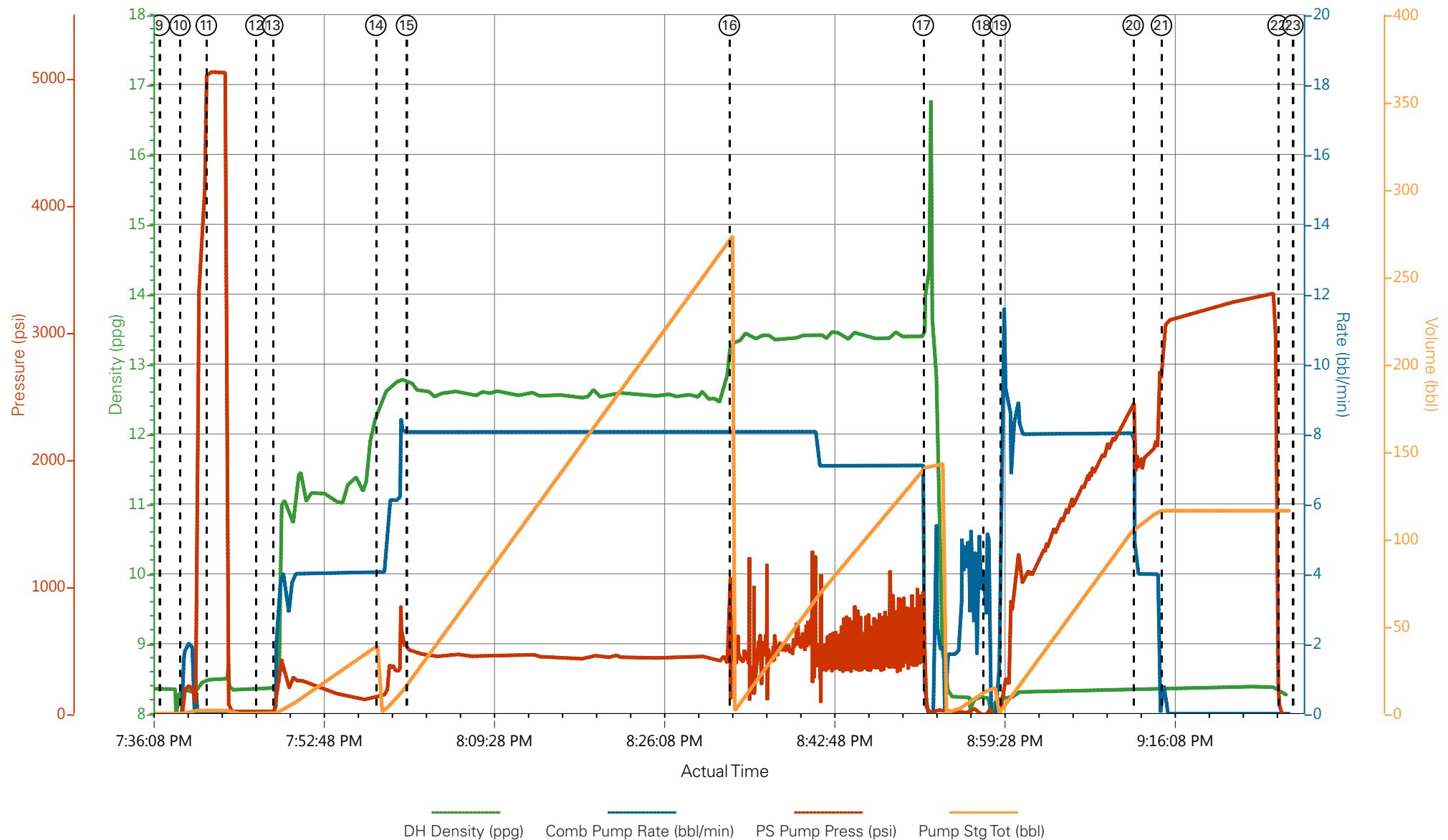

- | | | | | | |
|---|-----------------------------|---------------------|---------------------|--------------------------------|------------------------------|
| ① Call Out | ⑥ Pre-Rig Up Safety Meeting | ⑪ Test Lines | ⑯ Pump Tail Cement | 21 Bump Plug | 26 Pre-Convoy Safety Meeting |
| ② Pre-Convoy Safety Meeting | ⑦ Rig-Up Equipment | ⑫ Drop Bottom Plug | ⑰ Shutdown | 22 Check Floats | 27 Crew Leave Location |
| ③ Crew Leave Yard | ⑧ Pre-Job Safety Meeting | ⑬ Pump Tuned Spacer | ⑱ Drop Top Plug | 23 End Job | |
| ④ Arrive At Location | ⑨ Start Job | ⑭ Pump Lead Cement | ⑲ Pump Displacement | 24 Pre-Rig Down Safety Meeting | |
| ⑤ Assessment Of Location Safety Meeting | ⑩ Prime Lines | ⑮ Check weight | 20 Slow Rate | 25 Rig-Down Equipment | |

LARAMIE ENERGY - Gunderson 20-06W - 4 1/2" Production

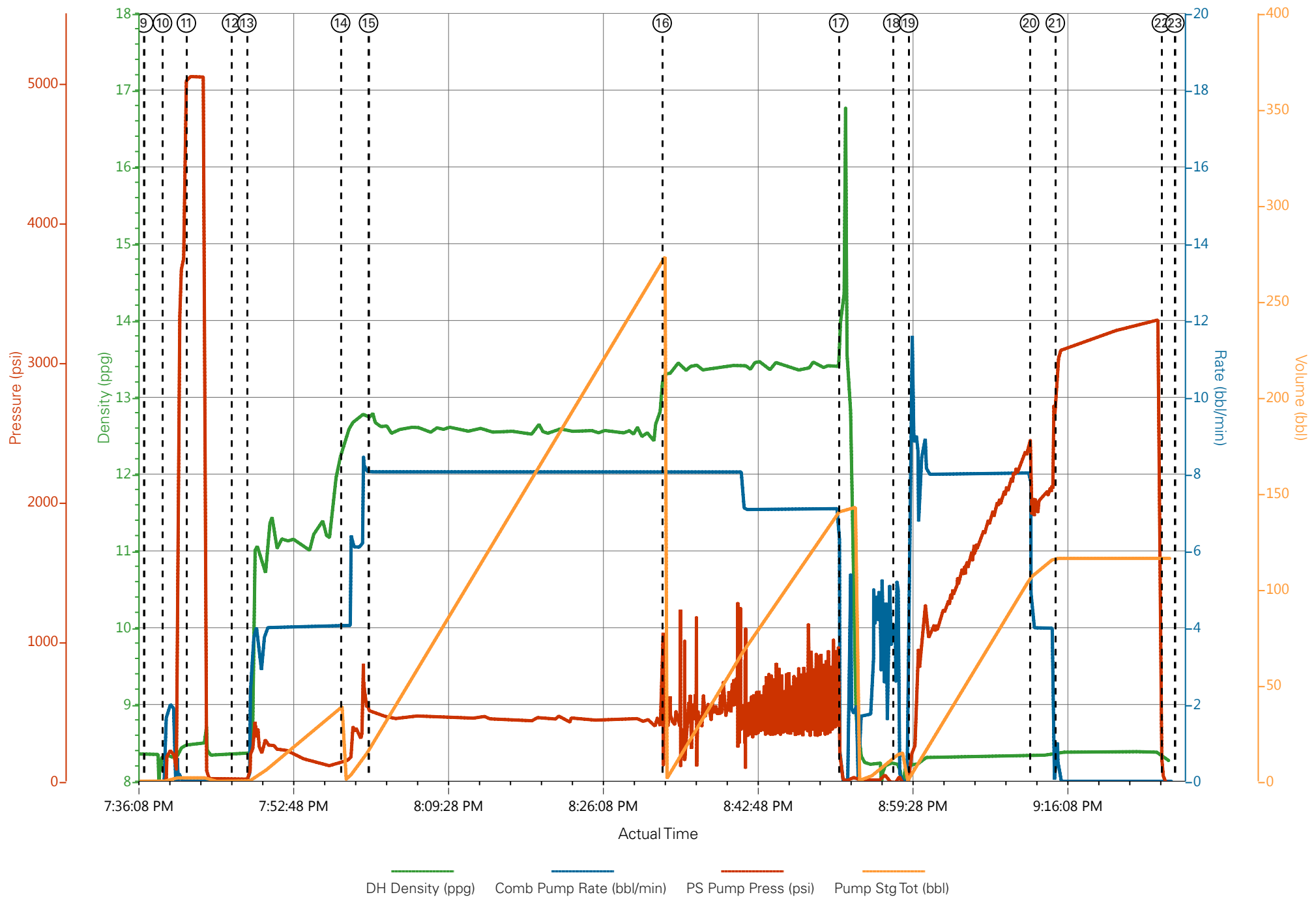

Job Information

Request/Slurry	2399790/1	Rig Name	H&P 522	Date	07/JUL/2017
Submitted By	Aaron Katz	Job Type	Production Casing	Bulk Plant	Grand Junction
Customer	Laramie Energy	Location	Garfield	Well	Gunderson BCU 20-06W

Well Information

Casing/Liner Size	4.5 in	Depth MD	7597 ft	BHST	113°C / 235°F
Hole Size	7.875 in	Depth TVD	7538 ft	BHCT	76°C / 168°F
Pressure	4580 psi				

Drilling Fluid Information

Mud Supplier Name	Baroid	Mud Trade Name	BARADRIL-N	Density	9.9 lbm/gal
-------------------	--------	----------------	------------	---------	-------------

Cement Information - Lead Design



Conc	UOM	Cement/Additive	Sample Type	Sample Date	Lot No.	Cement Properties		
						Slurry Density	12.5	lbm/gal
						Slurry Yield	1.941	ft3/sack
						Water Requirement	9.623	gal/sack
						Total Mix Fluid	9.623	gal/sack
						Water Source	Field (Fresh) Water	
						Water Chloride		

This report is the property of Halliburton Energy Services and neither it nor any part thereof, nor a copy thereof, is to be published or disclosed without first securing the expressed written approval of Halliburton. It may however be used in the course of regular business operations by any person or concern receiving such report from Halliburton. This report is for information purposes only and the content is limited to the sample described. Halliburton makes no warranties, expressed or implied, as to the accuracy of the contents or results. Any user of this report agrees Halliburton shall not be liable for any loss or damage regardless of cause, including any act or omission of Halliburton, resulting from the use hereof.

Operation Test Results Request ID 2399790/1

Thickening Time - ON-OFF-ON

08/JUL/2017

Test Temp (°F)	Pressure (psi)	Reached in (min)	30 Bc (hh:mm)	50 Bc (hh:mm)	70 Bc (hh:mm)	100 Bc (hh:mm)	Start Bc	Stirring before stop (mins)	Static Period (min)	Peak reading (BC)
168	4580	39	2:43	4:05	4:18	4:36	6	49	15	18

Total sks = 773

Composite:

CS1720 TR 8678 386.5 SKS

CS1721 TR 2878 386.5 SKS

Deflection: 2 - 18

Grand Junction Colorado

Fields	Values
Project Name	GJ2399790-1 LARAMIE PRODUCTION LEAD
Test ID	34686481
Request ID	GJ2399790-1 LARAMIE PRODUCTION LEAD
Tested by	JASON
Customer	LARAMIE ENERGY
Well No	GUNDERSON BCU 20-06W
Rig	H&P 522
Casing/Liner Size	4.5

Fields	Values
Job Type	PRODUCTION
Cement Type	TYPE I/II
Cement Weight	Light Weight
Test Date	07/08/17
Test Time	03:40 AM
Temp. Units	degF
Pressure Units	PSI
SW Version	2.1.0.507

Events	Results
30.00 Bc	00h:31m
40.00 Bc	00h:34m
50.00 Bc	04h:05m
70.00 Bc	04h:18m
100.00 Bc	04h:36m
00h:30m	13.29
01h:00m	1.90
01h:30m	2.54

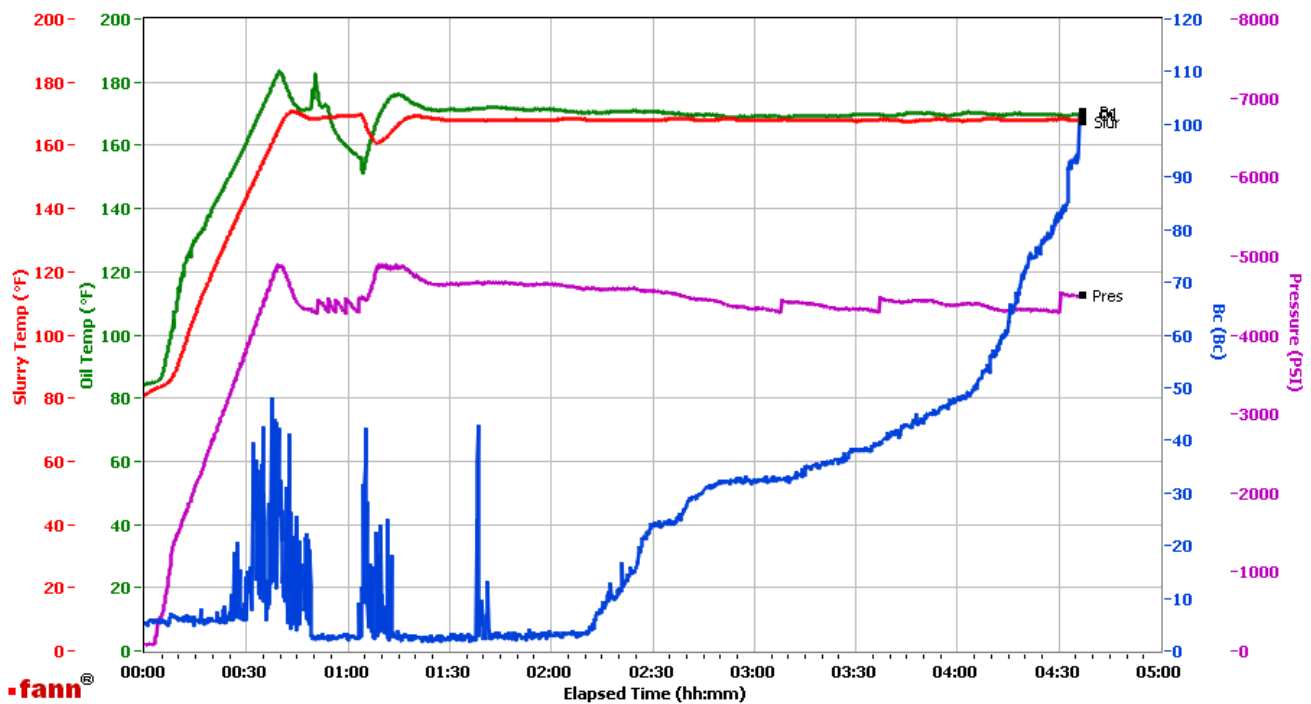

Data File C:\Documents and Settings\Administrator\Local Settings\Temporary Internet Files\Content.IE5\OTUB09Y7\GJ2399790-1 LARAMIE LEAD BULK COMPOSITE[1].tdms

Comments CS1720 TR 8678 386.5 SKS CS1721 TR 2878 386.5 SKS

This report is the property of Halliburton Energy Services and neither it nor any part thereof, nor a copy thereof, is to be published or disclosed without first securing the expressed written approval of Halliburton. It may however be used in the course of regular business operations by any person or concern receiving such report from Halliburton. This report is for information purposes only and the content is limited to the sample described. Halliburton makes no warranties, expressed or implied, as to the accuracy of the contents or results. Any user of this report agrees Halliburton shall not be liable for any loss or damage regardless of cause, including any act or omission of Halliburton, resulting from the use hereof.

HALLIBURTON

Rockies, Grand Junction

Lab Results- Tail

Job Information

Request/Slurry	2399791/1	Rig Name	H&P 522	Date	07/JUL/2017
Submitted By	Aaron Katz	Job Type	Production Casing	Bulk Plant	Grand Junction
Customer	Laramie Energy	Location	Garfield	Well	Gunderson BCU 20-06W

Well Information

Casing/Liner Size	4.5 in	Depth MD	7597 ft	BHST	113°C / 235°F
Hole Size	7.875 in	Depth TVD	7538 ft	BHCT	76°C / 168°F
Pressure	4580 psi				

Drilling Fluid Information

Mud Supplier Name	Baroid	Mud Trade Name	BARADRIL-N	Density	9.9 lbm/gal
-------------------	--------	----------------	------------	---------	-------------

Cement Information - Tail Design



<u>Conc</u>	<u>UOM</u>	<u>Cement/Additive</u>	<u>Sample Type</u>	<u>Sample Date</u>	<u>Lot No.</u>	<u>Cement Properties</u>	
						Slurry Density	13.3 lbm/gal
						Slurry Yield	1.733 ft3/sack
						Water Requirement	7.799 gal/sack
						Total Mix Fluid	7.799 gal/sack
						Water Source	Field (Fresh) Water
						Water Chloride	

This report is the property of Halliburton Energy Services and neither it nor any part thereof, nor a copy thereof, is to be published or disclosed without first securing the expressed written approval of Halliburton. It may however be used in the course of regular business operations by any person or concern receiving such report from Halliburton. This report is for information purposes only and the content is limited to the sample described. Halliburton makes no warranties, expressed or implied, as to the accuracy of the contents or results. Any user of this report agrees Halliburton shall not be liable for any loss or damage regardless of cause, including any act or omission of Halliburton, resulting from the use hereof.

Operation Test Results Request ID 2399791/1

Thickening Time - ON-OFF-ON

08/JUL/2017

Test Temp (°F)	Pressure (psi)	Reached in (min)	30 Bc (hh:mm)	50 Bc (hh:mm)	70 Bc (hh:mm)	100 Bc (hh:mm)	Start Bc	Stirring before stop (mins)	Static Period (min)	Peak reading (BC)
168	4580	39	3:21	3:36	3:47	3:55	12	49	15	11

Total sks = 440

Composite:

CS1725, Trailer 1513, 390 sks

CS1722, Trailer 4064, 50 sks

Deflection: 13-11

Grand Junction Colorado

Fields	Values
Project Name	2399791-1 LARAMIE ENERGY BULK PRODUCTION TAIL TT
Test ID	34686483 TT
Request ID	2399791-1
Tested by	CT
Customer	LARAMIE ENERGY
Well No	GUINDERSON BCU 20-06W
Rig	H&P 522
Casing/Liner Size	4.5 INCH

Fields	Values
Job Type	PRODUCTION CASING
Cement Type	MOUNTAIN G
Cement Weight	Standard
Test Date	07/08/17
Test Time	06:46 PM
Temp. Units	degF
Pressure Units	PSI
SW Version	2.1.0.507

Events	Results
30.00 Bc	03h:21m
40.00 Bc	03h:31m
50.00 Bc	03h:36m
70.00 Bc	03h:47m
100.00 Bc	NaN
00h:30m	12.29
01h:00m	11.30
01h:30m	11.91

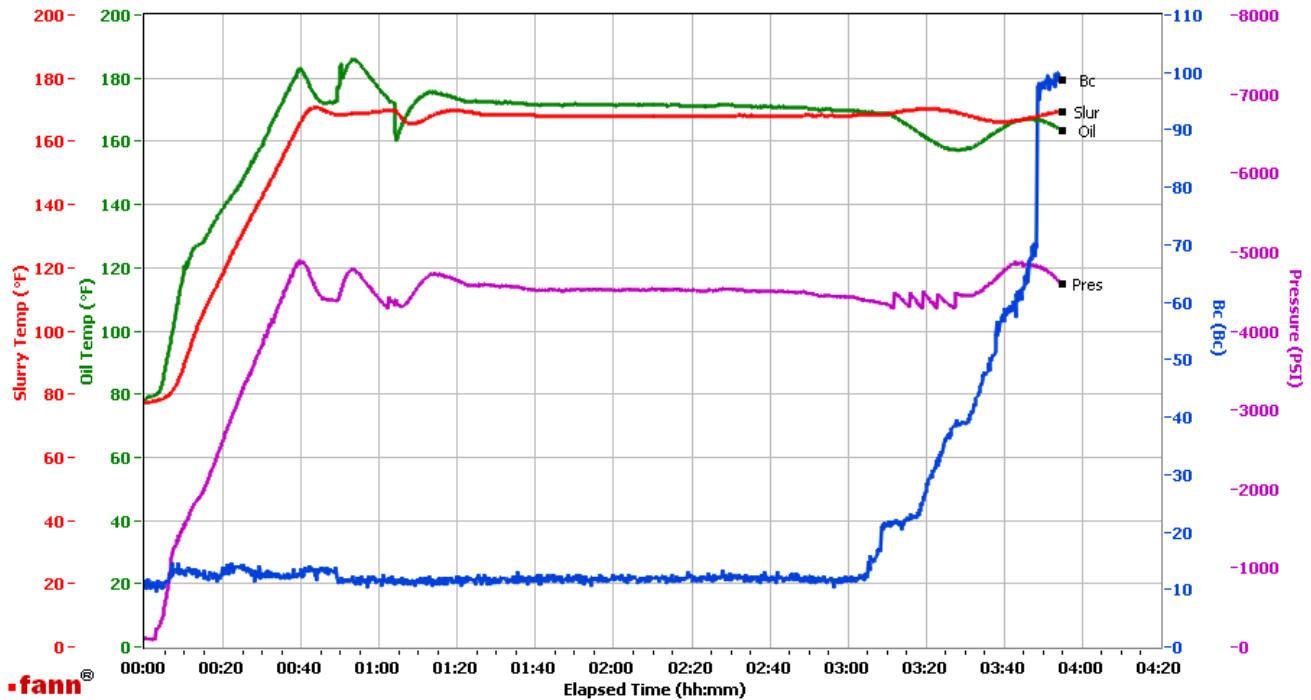

Data File C:\Documents and Settings\Administrator\Local Settings\Temporary Internet Files\Content.IE5\OPEF4HI7\GJ2399791-1 LARAMIE ENERGY BULK PRODUCTION TAIL TT[1].tdms

Comments OPERATION - COMPOSITE TT - CS1725, TRAILER 1513, 390 SKS - CS1722, TRAILER 4064, 50 SKS

This report is the property of Halliburton Energy Services and neither it nor any part thereof, nor a copy thereof, is to be published or disclosed without first securing the expressed written approval of Halliburton. It may however be used in the course of regular business operations by any person or concern receiving such report from Halliburton. This report is for information purposes only and the content is limited to the sample described. Halliburton makes no warranties, expressed or implied, as to the accuracy of the contents or results. Any user of this report agrees Halliburton shall not be liable for any loss or damage regardless of cause, including any act or omission of Halliburton, resulting from the use hereof.