



Lat40°, Inc. 6250 W. 10th Street, Unit 2, Greeley, CO 970-515-5294

# NOTIFICATION ZONE DRAWING

**BATH-SCHMIER 5N64W32 1-11 PAD**

SECTION: 32  
TOWNSHIP: 5N  
RANGE: 64W  
6TH. P.M.  
WELD COUNTY, CO

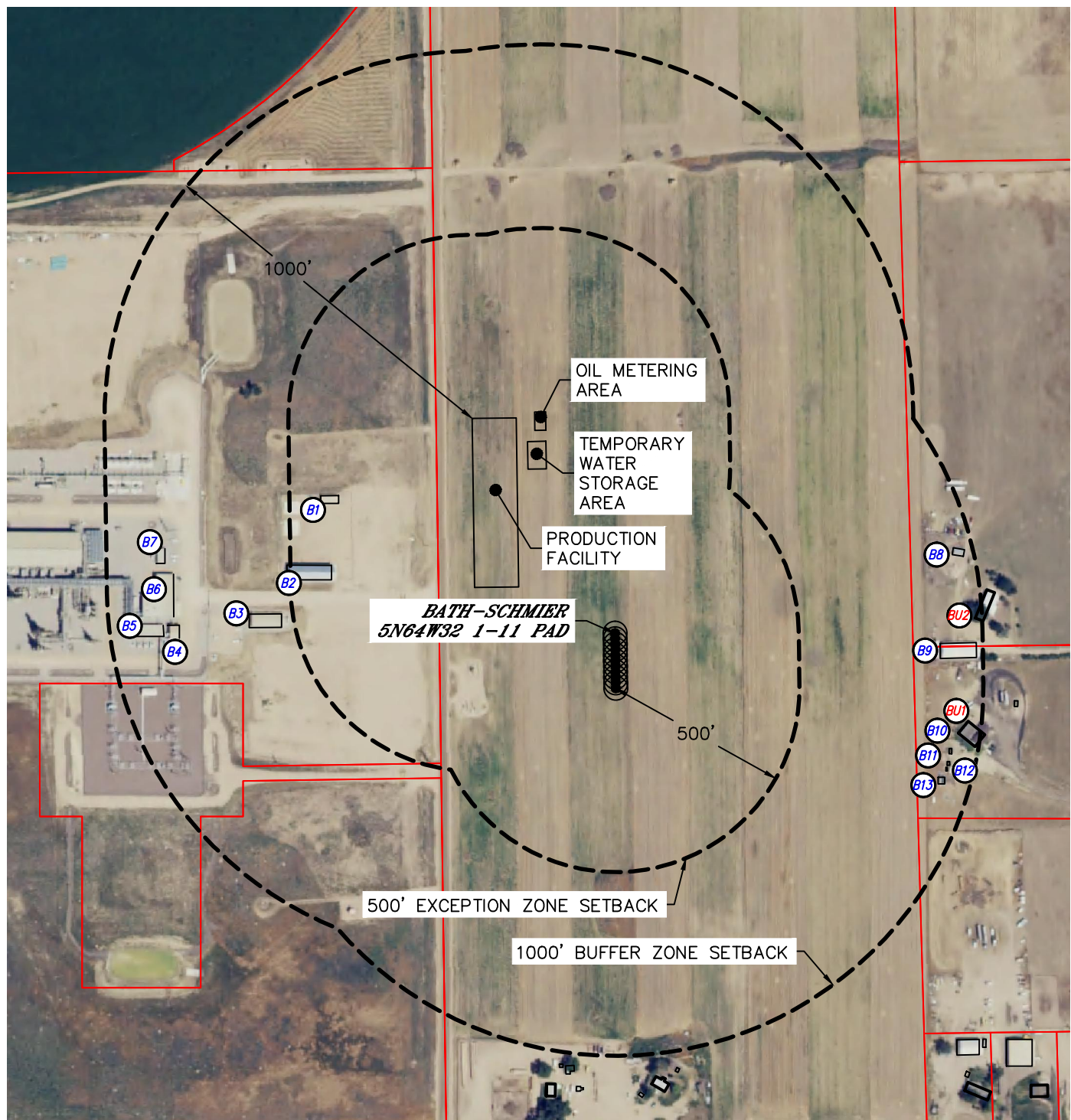

## EXCEPTION ZONE:

NO EXISTING BUILDING UNITS WITHIN EXCEPTION ZONE

## BUFFER ZONE:

- BUILDING UNIT BU1 ±940' SE
- BUILDING UNIT BU2 ±981' SE

## LEGEND

- PROPERTY LINE
- BUILDING
- BUILDING UNIT

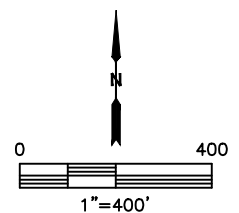

DATE: 6/14/2017  
PROJECT#: 2016101