



Lat40°, Inc. 6250 W. 10th Street, Unit 2, Greeley, CO 970-515-5294

# PROPOSED SCALED FACILITY DRAWING

**BATH-SCHMIER 5N64W32 1-11 PAD**

SECTION: 32  
TOWNSHIP: 5N  
RANGE: 64W  
6TH. P.M.  
WELD COUNTY, CO

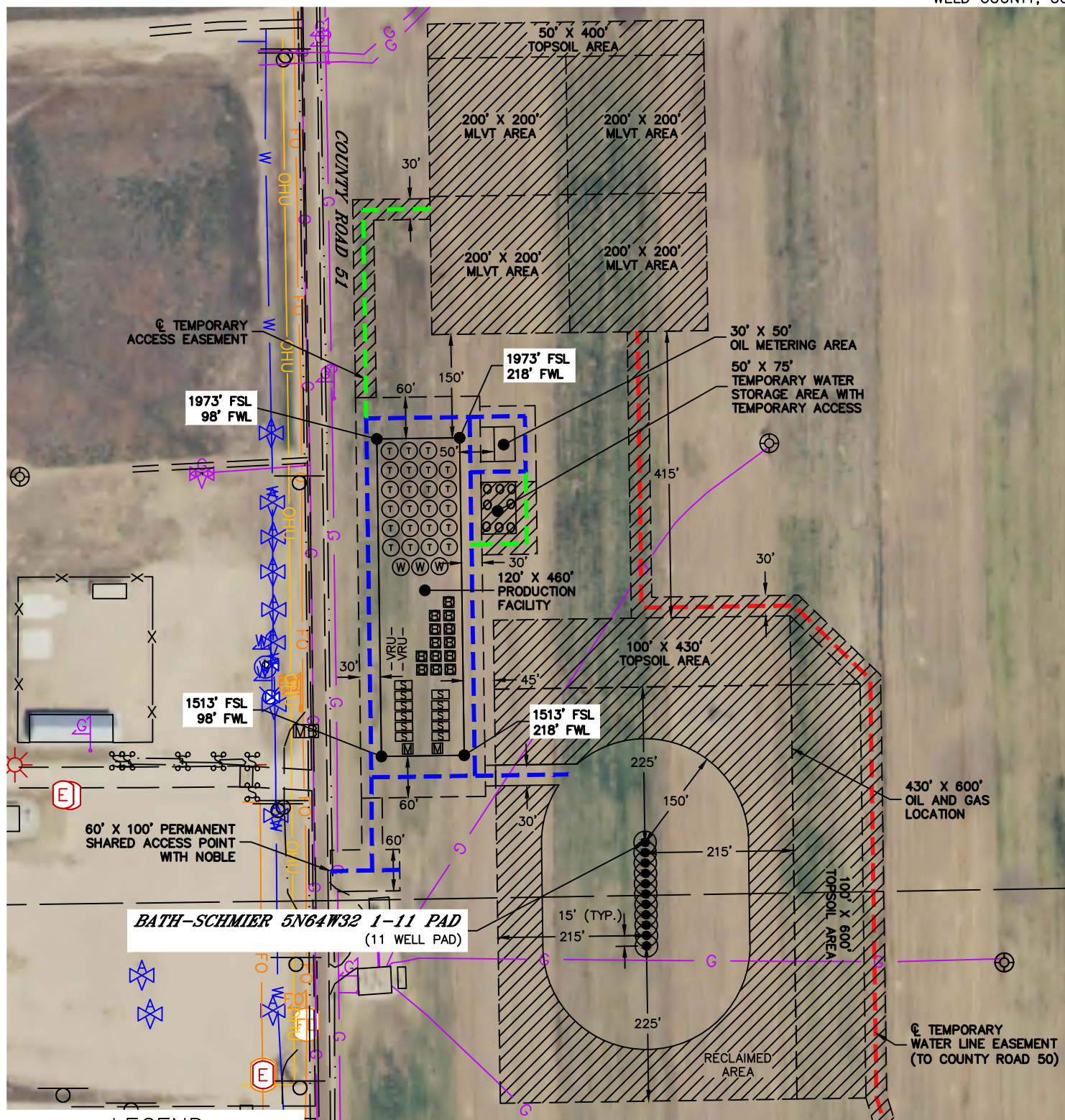

## LEGEND

- |   |                    |       |                     |
|---|--------------------|-------|---------------------|
| ● | PROPOSED WELL HEAD | □     | SEPARATOR           |
| T | TANK BATTERY       | □     | ECD                 |
| W | WATER TANK         | □     | METER               |
| W | WATER VAULT        | -VRU- | VAPOR RECOVERY UNIT |

**TOTAL DISTURBED AREA OF LOCATION: ±20.7 ACRES**  
**TOTAL SIZE OF LOCATION AFTER RECLAMATION: ±5.5 ACRES**

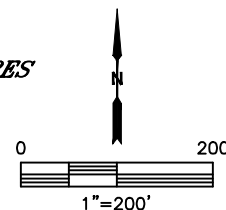

DATE: 6/20/2017  
PROJECT#: 2016101