

| | | | |
|-----------|--------------------------------|-----------|---|
| Location: | COLORADO | Slot: | SLOT#25 DONN 32C-20-L (978'FNL & 252'FEL, SEC.21) |
| Field: | WELD COUNTY (NAD83,TRUE NORTH) | Well: | DONN 32C-20-L |
| Facility: | SEC.21-T06N-R66W | Wellbore: | DONN 32C-20-L PWB |

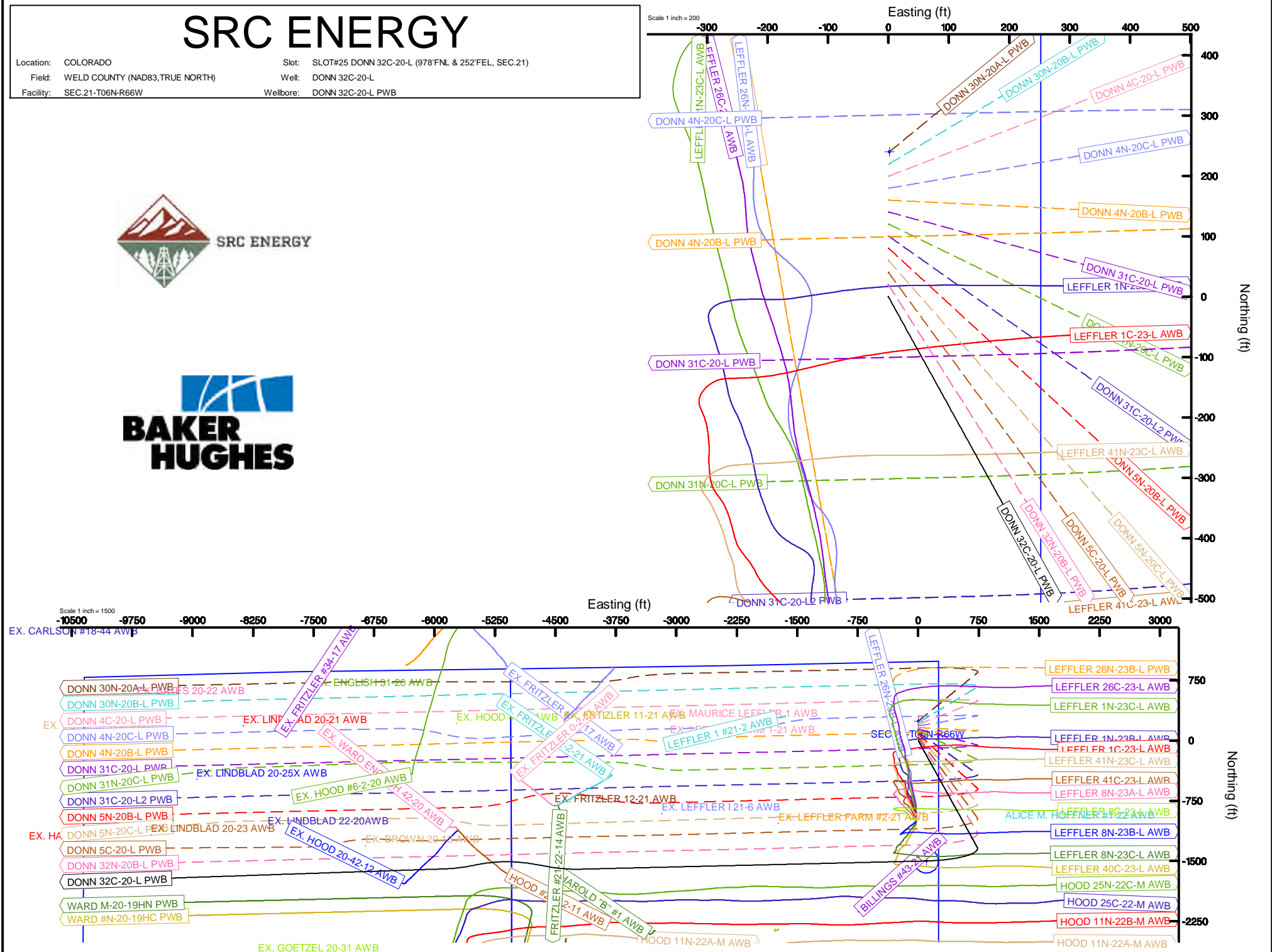

Clearance Report
DONN 30N-20A-L PWP (REV-B.0)
Closest Approach
Page 1 of 164



REFERENCE WELLPATH IDENTIFICATION

| | | | |
|----------|--------------------------------|----------|--|
| Operator | SRC ENERGY | Slot | SLOT#13 DONN 30N-20A-L (738'FNL & 250'FEL, SEC.21) |
| Area | COLORADO | Well | DONN 30N 20A-L |
| Field | WELD COUNTY (NAD83,TRUE NORTH) | Wellbore | DONN 30N-20A-L PWB |
| Facility | SEC.21-T06N-R66W | | |

REPORT SETUP INFORMATION

| | | | |
|---------------------|---|----------------------|---|
| Projection System | NAD83 / Lambert Colorado SP, Northern Zone (501), US feet | Software System | WellArchitect® 5.1 |
| North Reference | True | User | Doddanna |
| Scale | 0.999965 | Report Generated | 8/25/2017 at 11:37:43 AM |
| Convergence at slot | 0.47° East | Database/Source file | Denver DB/DONN_30N-20A-L_PWP_REV-B.0_CR.xml |

WELLPATH LOCATION

| | Local coordinates | | Grid coordinates | | Geographic coordinates | |
|-----------------------|-------------------|----------|------------------|-----------------|------------------------|-----------------|
| | North[ft] | East[ft] | Easting[US ft] | Northing[US ft] | Latitude | Longitude |
| Slot Location | 1063.77 | 25.04 | 3201887.94 | 1418212.16 | 40°28'44.854"N | 104°46'27.336"W |
| Facility Reference Pt | | | 3201871.60 | 1417148.27 | 40°28'34.342"N | 104°46'27.660"W |
| Field Reference Pt | | | 3171284.48 | 1426358.81 | 40°30'07.643"N | 104°53'02.634"W |

WELLPATH DATUM

| | | | |
|--------------------------|--------------------------------|---|-----------|
| Calculation method | Minimum Curvature | PRECISION DRILLING (25') (RKB) to Facility Vertical Datum | 4778.00ft |
| Horizontal Reference Pt | Slot | PRECISION DRILLING (25') (RKB) to Mean Sea Level | 4778.00ft |
| Vertical Reference Pt | PRECISION DRILLING (25') (RKB) | PRECISION DRILLING (25') (RKB) to Mud Line at Slot (SLOT#13 DONN 30N-20A-L (738'FNL & 250'FEL, SEC.21)) | 4778.00ft |
| MD Reference Pt | PRECISION DRILLING (25') (RKB) | | |
| Field Vertical Reference | Mean Sea Level | | |

POSITIONAL UNCERTAINTY CALCULATION SETTINGS

| | | | | | |
|-----------------------------------|------------------|------------------|---------|------------------------------|----------|
| Ellipse Confidence Limit | 3.00 Std Dev | Ellipse Start MD | 25.00ft | Surface Position Uncertainty | Included |
| Declination | 8.38° East of TN | Dip Angle | 66.90° | Mag Field Strength | 52437 nT |
| Slot Surface Uncertainty @1SD | | Horizontal | 0.100ft | Vertical | 1.000ft |
| Facility Surface Uncertainty @1SD | | Horizontal | 8.200ft | Vertical | 3.000ft |

Positional Uncertainty values in the WELLPATH DATA table are the projection of the ellipsoid of uncertainty onto the vertical and horizontal planes

ANTI-COLLISION RULE

| | | | |
|----------------------------|---|----------------------|-------|
| Rule Name | Baker Hughes Stop Drilling (offset is HSE risk) | Rule Based On | Ratio |
| Plane of Rule | Closest Approach | Threshold Value | 1.00 |
| Include Casing & Hole Size | yes | Apply Cone of Safety | no |

Clearance Report
DONN 30N-20A-L PWP (REV-B.0)
Closest Approach
Page 2 of 164



REFERENCE WELLPATH IDENTIFICATION

| | | | |
|----------|--------------------------------|----------|--|
| Operator | SRC ENERGY | Slot | SLOT#13 DONN 30N-20A-L (738°FNL & 250°FEL, SEC.21) |
| Area | COLORADO | Well | DONN 30N 20A-L |
| Field | WELD COUNTY (NAD83,TRUE NORTH) | Wellbore | DONN 30N-20A-L PWB |
| Facility | SEC.21-T06N-R66W | | |

HOLE & CASING SECTIONS - Ref Wellbore: DONN 30N-20A-L PWB Ref Wellpath: DONN 30N-20A-L PWP (REV-B.0)

| String/Diameter | Start MD [ft] | End MD [ft] | Interval [ft] | Start TVD [ft] | End TVD [ft] | Start N/S [ft] | Start E/W [ft] | End N/S [ft] | End E/W [ft] |
|------------------------|------------------|----------------|------------------|-------------------|-----------------|-------------------|-------------------|-----------------|-----------------|
| 13.5in Open Hole | 25.00 | 1750.00 | 1725.00 | 25.00 | 1733.39 | 0.00 | 0.00 | 136.22 | 166.18 |
| 9.625in Casing Surface | 25.00 | 1750.00 | 1725.00 | 25.00 | 1733.39 | 0.00 | 0.00 | 136.22 | 166.18 |
| 8.5in Open Hole | 1750.00 | 17652.35 | 15902.35 | 1733.39 | 6855.00 | 136.22 | 166.18 | 420.71 | -10198.48 |

SURVEY PROGRAM - Ref Wellbore: DONN 30N-20A-L PWB Ref Wellpath: DONN 30N-20A-L PWP (REV-B.0)

| Start MD [ft] | End MD [ft] | Positional Uncertainty Model | Log Name/Comment | Wellbore |
|------------------|----------------|---|------------------|--------------------|
| 25.00 | 1750.00 | Custom BHI NaviTrak (Standard Rotating+Axial Corr) (Rockies 0.03Gt model) | | DONN 30N-20A-L PWB |
| 1750.00 | 17652.35 | Custom BHI AutoTrak Curve (IFR1, Short) (Rockies 0.03Gt model) | | DONN 30N-20A-L PWB |

Clearance Report
DONN 30N-20A-L PWP (REV-B.0)
Closest Approach
Page 3 of 164



REFERENCE WELLPATH IDENTIFICATION

| | | | |
|----------|--------------------------------|----------|--|
| Operator | SRC ENERGY | Slot | SLOT#13 DONN 30N-20A-L (738°FNL & 250°FEL, SEC.21) |
| Area | COLORADO | Well | DONN 30N 20A-L |
| Field | WELD COUNTY (NAD83,TRUE NORTH) | Wellbore | DONN 30N-20A-L PWB |
| Facility | SEC.21-T06N-R66W | | |

CALCULATION RANGE & CUTOFF

| | | |
|------------------|-------------------|------------------------|
| From: 25.00ft MD | To: 17652.35ft MD | C-C Cutoff: 1000.00 ft |
|------------------|-------------------|------------------------|

OFFSET WELL CLEARANCE SUMMARY (78 Offset Wellpaths selected) Ratios are calculated in Closest Approach plane

| Offset Facility | Offset Slot | Offset Well | Offset Wellbore | Offset Wellpath | C-C Clearance Distance | | | ACR Separation Ratio | | | |
|------------------|--|-----------------------|---------------------------|-------------------------------|------------------------|-------------------------|------------------------|--------------------------|-----------|--------------------------|------------|
| | | | | | Ref MD [ft] | Min C-C Clear Dist [ft] | Diverging from MD [ft] | Ref MD of Min Ratio [ft] | Min Ratio | Min Ratio Dvrg from [ft] | ACR Status |
| SEC.20-T06N-R66W | SLOT#01 EX. ENGLISH 31-20 (200°FNL & 2440°FEL, SI, CODL) | EX. ENGLISH 31-20 | EX. ENGLISH 31-20 AWB | EX. ENGLISH 31-20 AWP | 14952.95 | 75.78 | 14952.95 | 14953.24 | 0.16 | 14953.24 | FAIL |
| SEC.20-T06N-R66W | SLOT#06 EX. BATES 20-22 (471°FNL & 663°FEL, PR, CODL) | EX. BATES 20-22 | EX. BATES 20-22 AWB | EX. BATES 20-22 AWP | 17148.90 | 134.29 | 17148.90 | 17149.59 | 0.23 | 17149.59 | FAIL |
| SEC.21-T06N-R66W | SLOT#14 DONN 30N-20B-L (758°FNL & 250°FEL, SEC.21) | DONN 30N-20B-L | DONN 30N-20B-L PWB | DONN 30N-20B-L PWP (REV-B.0) | 25.00 | 20.04 | 17652.35 | 17652.35 | 0.26 | 17652.35 | FAIL |
| SEC.21-T06N-R66W | SLOT#01 LEFFLER 26N-23B-L (1801°FNL & 275°FEL SEC.21) | LEFFLER 26N-23B-L | LEFFLER 26N-23B-L PWB | LEFFLER 26N-23B-L PWP REV-B.0 | 7490.54 | 21.64 | 7490.54 | 7491.95 | 0.26 | 7491.95 | FAIL |
| SEC.17-T06N-R66W | SLOT#02 EX. FRITZLER #6-8-17 (660°FSL & 668°FEL, PR, NB/CD) | EX. FRITZLER #6-8-17 | EX. FRITZLER #6-8-17 AWB | EX. FRITZLER #6-8-17 AWP | 13802.77 | 211.17 | 13803.67 | 13802.77 | 0.57 | 13802.77 | FAIL |
| SEC.17-T06N-R66W | SLOT#01 EX.FRITZLER #8-8-17 (658°FSL & 608°FEL, PR,NB/CD) | EX. FRITZLER #8-8-17 | EX. FRITZLER #8-8-17 AWB | EX. FRITZLER #8-8-17 AWP | 12553.59 | 180.50 | 12553.59 | 12555.77 | 0.57 | 12555.77 | FAIL |
| SEC.21-T06N-R66W | SLOT#15 DONN 4C-20-L (778°FNL & 251°FEL, SEC.21) | DONN 4C-20-L | DONN 4C-20-L PWB | DONN 4C-20-L PWP (REV-A.0) | 25.00 | 40.08 | 11425.00 | 17652.35 | 0.59 | 17652.35 | FAIL |
| SEC.21-T06N-66W | SLOT#06 EX. FRITZLER 11-21-4 (645°FNL & 664°FEL, PR, NB/CD) | EX. FRITZLER 11-21-4 | EX. FRITZLER 11-21-4 AWB | EX. FRITZLER 11-21-4 AWP | 11222.67 | 159.71 | 11222.67 | 11230.24 | 0.63 | 11230.24 | FAIL |
| SEC.21-T06N-R66W | SLOT#16 DONN 4N-20C-L (798°FNL & 251°FEL, SEC.21) | DONN 4N-20C-L | DONN 4N-20C-L PWB | DONN 4N-20C-L PWP (REV-B.0) | 25.00 | 60.11 | 13825.00 | 17652.35 | 0.65 | 17652.35 | FAIL |
| SEC.21-T06N-R66W | SLOT#17 DONN 4N-20B-L (818°FNL & 251°FEL, SEC.21) | DONN 4N-20B-L | DONN 4N-20B-L PWB | DONN 4N-20B-L PWP (REV-B.0) | 25.00 | 80.15 | 11425.00 | 17652.35 | 0.82 | 17652.35 | FAIL |
| SEC.20-T06N-R66W | SLOT#03 EX. HOOD 41-20 (661°FNL & 661°FEL, PR, NB/CD) | EX. HOOD 41-20 | EX. HOOD 41-20AWB | EX. HOOD 41-20AWP | 13179.77 | 516.34 | 13179.77 | 13197.59 | 0.85 | 13197.59 | FAIL |
| SEC.21-T06N-66W | SLOT#02 EX. FRITZLER 11-21 (736°FNL & 695°FEL, PR, NB/CD) | EX. FRITZLER 11-21 | EX. FRITZLER 11-21 AWB | EX. FRITZLER 11-21 AWP | 11848.44 | 491.11 | 11848.44 | 11866.53 | 0.90 | 11866.53 | FAIL |
| SEC.20-T06N-R66W | SLOT#03 EX. LINDBLAD 20-21 (660°FNL & 1987°FEL, PR, CODL) | EX. LINDBLAD 20-21 | EX. LINDBLAD 20-21 AWB | EX. LINDBLAD 20-21 AWP | 15837.73 | 516.45 | 15837.73 | 15851.21 | 1.00 | 15851.21 | PASS |
| SEC.21-T06N-R66W | SLOT#01 LEFFLER 26N-23B-L (1801°FNL & 275°FEL SEC.21) | LEFFLER 26N-23B-L | LEFFLER 26N-23B-L AWB | LEFFLER 26N-23B-L AWP | 7464.35 | 88.13 | 7464.35 | 7468.90 | 1.05 | 7468.90 | PASS |
| SEC.21-T06N-R66W | SLOT#18 DONN 31C-20-L (838°FNL & 251°FEL, SEC.21) | DONN 31C-20-L | DONN 31C-20-L PWB | DONN 31C-20-L PWP (REV-A.0) | 25.00 | 99.83 | 11425.00 | 17652.35 | 1.08 | 17652.35 | PASS |
| SEC.21-T06N-R66W | SLOT#19 DONN 31N-20C-L (858°FNL & 251°FEL, SEC.21) | DONN 31N-20C-L | DONN 31N-20C-L PWB | DONN 31N-20C-L PWP (REV-B.0) | 25.00 | 119.86 | 13725.00 | 17652.35 | 1.23 | 17652.35 | PASS |
| SEC.16-T06N-R66W | SLOT#01 EX. STATE HOPPE #16-1 (561°FSL & 664°FEL, PR-NB/CD) | EX. STATE HOPPE #16-1 | EX. STATE HOPPE #16-1 AWB | EX. STATE HOPPE #16-1 AWP | 11842.50 | 676.89 | 11842.50 | 11860.71 | 1.25 | 11860.71 | PASS |
| SEC.16-T06N-R66W | SLOT#02 EX. BURMAN #16-43 (466°FSL & 1793°FEL, PR, NB/CD) | EX. BURMAN #16-43 | EX. BURMAN #16-43 AWB | EX. BURMAN #16-43 AWP | 8969.15 | 547.48 | 8969.15 | 8995.04 | 1.31 | 8995.04 | PASS |
| SEC.19-T06N-R66W | SLOT#02 EX. POPE 19-1G6 (661°FNL & 538°FEL, PR, CODL) | EX. POPE 19-1G6 | EX. POPE 19-1G6 AWB | EX. POPE 19-1G6 AWP | 17652.35 | 859.89 | 17652.35 | 17652.35 | 1.38 | 17652.35 | PASS |
| SEC.21-T06N-R66W | SLOT#20 DONN 31C-20-L2 (878°FNL & 251°FEL, SEC.21) | DONN 31C-20-L2 | DONN 31C-20-L2 PWB | DONN 31C-20-L2 PWP (REV-A.0) | 25.00 | 139.90 | 11425.00 | 17652.35 | 1.46 | 17652.35 | PASS |
| SEC.21-T06N-R66W | SLOT#05 EX. LEFFLER FARM 1-21 (860°FNL & 1980°FEL, PA, CODL) | EX. LEFFLER FARM 1-21 | EX. LEFFLER FARM 1-21 AWB | EX. LEFFLER FARM 1-21 AWP | 10562.82 | 767.10 | 10562.82 | 10596.35 | 1.58 | 10596.35 | PASS |
| SEC.21-T06N-R66W | SLOT#21 DONN 5N-20B-L (898°FNL & 251°FEL, SEC.21) | DONN 5N-20B-L | DONN 5N-20B-L PWB | DONN 5N-20B-L PWP (REV-B.0) | 25.00 | 159.94 | 11925.00 | 17652.35 | 1.61 | 17652.35 | PASS |
| SEC.21-T06N-R66W | SLOT#22 DONN 5N-20C-L (918°FNL & 252°FEL, SEC.21) | DONN 5N-20C-L | DONN 5N-20C-L PWB | DONN 5N-20C-L PWP (REV-B.0) | 25.00 | 179.98 | 15925.00 | 17652.35 | 1.83 | 17652.35 | PASS |
| SEC.17-T06N-R66W | SLOT#03 EX. FRITZLER #34-17 (660°FSL & 683°FEL, PR, NB/CD) | EX. FRITZLER #34-17 | EX. FRITZLER #34-17 AWB | EX. FRITZLER #34-17 AWP | 14418.30 | 764.83 | 14418.30 | 14451.97 | 1.87 | 14451.97 | PASS |
| SEC.21-T06N-R66W | SLOT#23 DONN 5C-20-L (938°FNL & 252°FEL, SEC.21) | DONN 5C-20-L | DONN 5C-20-L PWB | DONN 5C-20-L PWP (REV-B.0) | 25.00 | 200.01 | 17652.35 | 17652.35 | 2.05 | 17652.35 | PASS |
| SEC.20-T06N-R66W | SLOT#08 EX. LINDBLAD 20-25X (1304°FNL & 1398°FEL, PR, NB/CD) | EX. LINDBLAD 20-25X | EX. LINDBLAD 20-25X AWB | EX. LINDBLAD 20-25X AWP | 16433.13 | 1168.82 | 16433.13 | 16495.77 | 2.15 | 16495.77 | PASS |
| SEC.18-T06N-R66W | SLOT#01 EX. CARLSON #18-44 (531°FSL & 918°FEL, PR, NB/CD) | EX. CARLSON #18-44 | EX. CARLSON #18-44 AWB | EX. CARLSON #18-44 AWP | 17652.35 | 1245.52 | 17652.35 | 17652.35 | 2.19 | 17652.35 | PASS |
| SEC.21-T06N-R66W | SLOT#24 DONN 32N-20B-L (958°FNL & 252°FEL, SEC.21) | DONN 32N-20B-L | DONN 32N-20B-L PWB | DONN 32N-20B-L PWP (REV-A.0) | 25.00 | 220.05 | 11425.00 | 17652.35 | 2.21 | 17652.35 | PASS |
| SEC.21-T06N-R66W | SLOT#25 DONN 32C-20-L (978°FNL & 252°FEL, SEC.21) | DONN 32C-20-L | DONN 32C-20-L PWB | DONN 32C-20-L PWP (REV-B.0) | 25.00 | 240.09 | 12525.00 | 17652.35 | 2.26 | 17652.35 | PASS |
| SEC.19-T06N-R66W | SLOT#01 EX. HALL 1 (2062°FNL & 660°FEL, PR, CODL) | EX. HALL 1 | EX. HALL 1AWB | EX. HALL 1AWP | 17652.35 | 2098.43 | 17652.35 | 17652.35 | 2.75 | 17652.35 | PASS |
| SEC.21-T06N-66W | SLOT#03 EX. FRITZLER 12-21 (1707°FNL & 543°FEL, PR, NB/CD) | EX. FRITZLER 12-21 | EX. FRITZLER 12-21 AWB | EX. FRITZLER 12-21 AWP | 11962.50 | 1540.33 | 11962.50 | 12125.00 | 2.79 | 12125.00 | PASS |
| SEC.21-T06N-66W | SLOT#04 EX. FRITZLER 2-2-21(1707°FNL & 569°FEL, PR, NB/CD) | EX. FRITZLER 2-2-21 | EX. FRITZLER 2-2-21 AWB | EX. FRITZLER 2-2-21 AWP | 11347.69 | 1158.42 | 11347.69 | 11286.06 | 2.94 | 11286.06 | PASS |
| SEC.17-T06N-R66W | SLOT#04 EX. HOOD #6-2-20 (659°FSL & 653°FEL, PR, NB/CD) | EX. HOOD #6-2-20 | EX. HOOD #6-2-20 AWB | EX. HOOD #6-2-20 AWP | 13737.50 | 1151.50 | 13737.50 | 13867.13 | 3.07 | 13867.13 | PASS |
| SEC.20-T06N-R66W | SLOT#05 EX. LINDBLAD 20-23 (1984°FNL & 664°FEL, PR, NB/CD) | EX. LINDBLAD 20-23 | EX. LINDBLAD 20-23 AWB | EX. LINDBLAD 20-23 AWP | 17010.94 | 1846.29 | 17010.94 | 17160.22 | 3.23 | 17160.22 | PASS |
| SEC.21-T06N-R66W | SLOT#02 LEFFLER 26C-23-L (1821°FNL & 275°FEL SEC.21) | LEFFLER 26C-23-L | LEFFLER 26C-23-L AWB | LEFFLER 26C-23-L AWP | 7635.46 | 288.96 | 7635.46 | 7675.21 | 3.44 | 7675.21 | PASS |
| SEC.21-T06N-R66W | SLOT#06 EX. LEFFLER I 21-6 (1880°FNL & 1880°FEL, SI, NB/CD) | EX. LEFFLER I 21-6 | EX. LEFFLER I 21-6 AWB | EX. LEFFLER I 21-6 AWP | 10715.00 | 1728.30 | 10715.00 | 11069.28 | 3.45 | 11069.28 | PASS |
| SEC.20-T06N-R66W | SLOT#02 EX. LINDBLAD 22-20 (1915°FNL & 2267°FEL, PR, CODL) | EX. LINDBLAD 22-20 | EX. LINDBLAD 22-20AWB | EX. LINDBLAD 22-20AWP | 15562.50 | 1791.18 | 15562.50 | 15725.00 | 3.55 | 15725.00 | PASS |
| SEC.21-T06N-66W | SLOT#05 EX. FRITZLER 0-2-21 (1706°FNL & 518°FEL, PR, NB/CD) | EX. FRITZLER 0-2-21 | EX. FRITZLER 0-2-21 AWB | EX. FRITZLER 0-2-21 AWP | 12462.50 | 1175.95 | 12462.50 | 12589.29 | 3.77 | 12589.29 | PASS |
| SEC.20-T06N-R66W | SLOT#03 WARD #M-20-19HN | WARD M-20-19HN | WARD M-20-19HN PWB | WARD M-20-19HN PWP | 12902.50 | 2660.75 | 12902.50 | 17652.35 | 3.78 | 17652.35 | PASS |
| SEC.21-T06N-R66W | SLOT#04 EX:LEFFLER 1 #21-2 (660°FNL & 1880°FEL SEC.21,PR,7340MD) | LEFFLER 1 #21-2 | LEFFLER 1 #21-2 AWB | LEFFLER 1 #21-2 AWP | 9194.41 | 574.71 | 9194.41 | 9248.03 | 3.86 | 9248.03 | PASS |

Clearance Report
DONN 30N-20A-L PWP (REV-B.0)
Closest Approach
Page 4 of 164



| REFERENCE WELLPATH IDENTIFICATION | | | |
|-----------------------------------|--------------------------------|----------|--|
| Operator | SRC ENERGY | Slot | SLOT#13 DONN 30N-20A-L (738°FNL & 250°FEL, SEC.21) |
| Area | COLORADO | Well | DONN 30N 20A-L |
| Field | WELD COUNTY (NAD83,TRUE NORTH) | Wellbore | DONN 30N-20A-L PWB |
| Facility | SEC.21-T06N-R66W | | |

| CALCULATION RANGE & CUTOFF | | |
|----------------------------|-------------------|------------------------|
| From: 25.00ft MD | To: 17652.35ft MD | C-C Cutoff: 1000.00 ft |

| OFFSET WELL CLEARANCE SUMMARY (78 Offset Wellpaths selected) Ratios are calculated in Closest Approach plane | | | | | | | | | | | |
|--|---|------------------------|----------------------------|----------------------------|------------------------|-------------------------|------------------------|--------------------------|-----------|--------------------------|------------|
| Offset Facility | Offset Slot | Offset Well | Offset Wellbore | Offset Wellpath | C-C Clearance Distance | | | ACR Separation Ratio | | | |
| | | | | | Ref MD (ft) | Min C-C Clear Dist (ft) | Diverging from MD (ft) | Ref MD of Min Ratio (ft) | Min Ratio | Min Ratio Dvrg from (ft) | ACR Status |
| SEC.20-T06N-R66W | SLOT#04 WARD #N-20-19HC | WARD #N-20-19HC | WARD #N-20-19HC PWB | WARD #N-20-19HC PWP | 12887.50 | 2836.71 | 12887.50 | 17652.35 | 4.04 | 17652.35 | PASS |
| SEC.21-T06N-R66W | SLOT#1 EX. LEFFLER FARM #2-21 (1980°FNL & 1980°FEL, PA-CODL) | EX. LEFFLER FARM #2-21 | EX. LEFFLER FARM #2-21 AWB | EX. LEFFLER FARM #2-21 AWP | 9225.00 | 1890.60 | 9227.50 | 9506.81 | 4.37 | 9506.81 | PASS |
| SEC.20-T06N-R66W | SLOT#04 EX. BROWN 20-13 (2179°FNL & 1796°FEL, PR, NB/CD) | EX. BROWN 20-13 | EX. BROWN 20-13 AWB | EX. BROWN 20-13 AWP | 14312.50 | 2038.17 | 14312.50 | 14589.53 | 4.52 | 14589.53 | PASS |
| SEC.21-T06N-R66W | SLOT#03 LEFFLER 1N-23C-L (1841°FNL & 275°FEL SEC.21) | LEFFLER 1N-23C-L | LEFFLER 1N-23C-L AWB | LEFFLER 1N-23C-L AWP | 7625.00 | 408.82 | 7625.00 | 7706.34 | 4.85 | 7706.34 | PASS |
| SEC.20-T06N-R66W | SLOT#02 EX. WARD ENGLISH 42-20 (1980°FNL & 660°FEL, PA, CODL) | EX. WARD ENGLISH 42-20 | EX. WARD ENGLISH 42-20 AWB | EX. WARD ENGLISH 42-20 AWP | 13276.49 | 1804.08 | 13276.49 | 13541.45 | 5.34 | 13541.45 | PASS |
| SEC.20-T06N-R66W | SLOT#07 EX. GOETZEL 20-31 (1775°FSL & 2186°FWL, SI, CODL) | EX. GOETZEL 20-31 | EX. GOETZEL 20-31 AWB | EX. GOETZEL 20-31 AWP | 15712.50 | 3362.90 | 15712.50 | 16262.77 | 6.46 | 16262.77 | PASS |
| SEC.20-T06N-R66W | SLOT#04 EX. HOOD 20-42-12 (2000°FNL & 657°FEL, PR, NB/CD) | EX. HOOD 20-42-12 | EX. HOOD 20-42-12 AWB | EX. HOOD 20-42-12 AWP | 13850.00 | 2504.65 | 13850.00 | 14296.35 | 6.49 | 14296.35 | PASS |
| SEC.20-T06N-R66W | SLOT#01 EX:HOOD #20-42-11 (2015°FNL & 657°FEL SEC.20, PR) | HOOD #20-42-11 | HOOD #20-42-11 AWB | HOOD #20-42-11 AWP | 12550.00 | 2388.10 | 12550.00 | 13000.40 | 7.36 | 13000.40 | PASS |
| SEC.20-T06N-R66W | SLOT#01 HOOD 25N-22C-M (765°FSL & 1122°FEL SEC.20) | HOOD 25N-22C-M | HOOD 25N-22C-M AWB | HOOD 25N-22C-M AWP | 12552.50 | 2566.49 | 12552.50 | 13365.58 | 7.69 | 13365.58 | PASS |
| SEC.20-T06N-R66W | SLOT#02 HOOD 25C-22-M (745°FSL & 1122°FEL SEC.20) | HOOD 25C-22-M | HOOD 25C-22-M AWB | HOOD 25C-22-M AWP | 12530.00 | 2724.08 | 12530.00 | 13325.00 | 8.21 | 13525.00 | PASS |
| SEC.22-T06N-R66W | SLOT#01EX:ALICE M. HOFFNER #1-22 (1980°FNL&835°FWL,SEC.22,7300°MD,PA) | ALICE M. HOFFNER #1-22 | ALICE M. HOFFNER #1-22 AWB | ALICE M. HOFFNER #1-22 AWP | 711.26 | 1648.39 | 711.26 | 6876.21 | 9.01 | 6876.21 | PASS |
| SEC.20-T06N-R66W | SLOT#03 HOOD 11N-22B-M (725°FSL & 1122°FEL SEC.20) | HOOD 11N-22B-M | HOOD 11N-22B-M AWB | HOOD 11N-22B-M AWP | 11387.50 | 2999.72 | 11387.50 | 13664.76 | 9.19 | 13664.76 | PASS |
| SEC.21-T06N-R66W | SLOT#01 EX:FRITZLER #21-22-14 (1702°FNL & 583°FWL SEC.21, PR) | FRITZLER #21-22-14 | FRITZLER #21-22-14 AWB | FRITZLER #21-22-14 AWP | 11325.00 | 2523.41 | 11325.00 | 11782.22 | 9.43 | 11782.22 | PASS |
| SEC.20-T06N-R66W | SLOT#04 HOOD 11N-22A-M (705°FSL & 1122°FEL SEC.20) | HOOD 11N-22A-M | HOOD 11N-22A-M AWB | HOOD 11N-22A-M AWP | 11582.97 | 3138.28 | 12125.00 | 13567.39 | 9.46 | 13567.39 | PASS |
| SEC.20-T06N-R66W | SLOT#05 HOOD 11C-22-M (685°FSL & 1122°FEL SEC.20) | HOOD 11C-22-M | HOOD 11C-22-M AWB | HOOD 11C-22-M AWP | 12589.58 | 3416.36 | 12589.58 | 13853.58 | 9.96 | 13853.58 | PASS |
| SEC.21-T06N-R66W | SLOT#04 LEFFLER 1N-23B-L (1861°FNL & 275°FEL SEC.21) | LEFFLER 1N-23B-L | LEFFLER 1N-23B-L AWB | LEFFLER 1N-23B-L AWP | 7462.50 | 882.56 | 7462.50 | 7715.02 | 10.81 | 7715.02 | PASS |
| SEC.20-T06N-R66W | SLOT#06 HOOD 23N-22C-M (665°FSL & 1122°FEL SEC.20) | HOOD 23N-22C-M | HOOD 23N-22C-M AWB | HOOD 23N-22C-M AWP | 11945.47 | 3740.70 | 12825.00 | 13967.96 | 10.83 | 13967.96 | PASS |
| SEC.21-T06N-R66W | SLOT#01 EX:DORIS #1 (1920°SL & 680°FWL SEC.21, PR, 7238°MD) | DORIS #1 | DORIS #1 AWB | DORIS #1 AWP | 11825.00 | 3237.88 | 11825.00 | 12740.47 | 10.92 | 12740.47 | PASS |
| SEC.20-T06N-R66W | SLOT#07 HOOD 23C-22-M (585°FSL & 1122°FEL SEC.20) | HOOD 23C-22-M | HOOD 23C-22-M AWB | HOOD 23C-22-M AWP | 12065.00 | 3863.20 | 12525.00 | 14078.99 | 11.15 | 14078.99 | PASS |
| SEC.20-T06N-R66W | SLOT#08 HOOD 23N-22B-M (565°FSL & 1122°FEL SEC.20) | HOOD 23N-22B-M | HOOD 23N-22B-M AWB | HOOD 23N-22B-M AWP | 11525.00 | 4031.94 | 11925.00 | 14162.10 | 11.61 | 14162.10 | PASS |
| SEC.21-T06N-R66W | SLOT#05 LEFFLER 1C-23-L (1881°FNL & 275°FEL SEC.21) | LEFFLER 1C-23-L | LEFFLER 1C-23-L AWB | LEFFLER 1C-23-L AWP | 7312.50 | 1015.93 | 7312.50 | 8040.85 | 11.66 | 8040.85 | PASS |
| SEC.20-T06N-R66W | SLOT#09 HOOD 14N-22A-M (545°FSL & 1122°FEL SEC.20) | HOOD 14N-22A-M | HOOD 14N-22A-M OWB AWB | HOOD 14N-22A-M OWB AWP | 12212.50 | 4251.51 | 12212.50 | 14285.98 | 12.19 | 14285.98 | PASS |
| SEC.20-T06N-R66W | SLOT#09 HOOD 14N-22A-M (545°FSL & 1122°FEL SEC.20) | HOOD 14N-22A-M | HOOD 14N-22A-M S.T.#01 AWB | HOOD 14N-22A-M S.T.#01 AWP | 12212.50 | 4251.51 | 12212.50 | 14285.98 | 12.19 | 14285.98 | PASS |
| SEC.20-T06N-R66W | SLOT#10 HOOD 14N-22B-M (525°FSL & 1122°FEL SEC.20) | HOOD 14N-22B-M | HOOD 14N-22B-M AWB | HOOD 14N-22B-M AWP | 11518.38 | 4516.12 | 11518.38 | 14525.00 | 12.78 | 14525.00 | PASS |
| SEC.21-T06N-R66W | SLOT#01 EX:HAROLD "B" #1 (1980°FSL & 1790°FWL SEC.21, PR, 7275°MD) | HAROLD "B" #1 | HAROLD "B" #1 AWB | HAROLD "B" #1 AWP | 11225.00 | 3173.65 | 11225.00 | 11841.60 | 12.92 | 11841.60 | PASS |
| SEC.20-T06N-R66W | SLOT#11 HOOD 36C-22-M (505°FSL & 1122°FEL SEC.20) | HOOD 36C-22-M | HOOD 36C-22-M AWB | HOOD 36C-22-M AWP | 12437.50 | 4713.07 | 12925.00 | 14625.00 | 13.01 | 14625.00 | PASS |
| SEC.21-T06N-R66W | SLOT#06 LEFFLER 41N-23C-L (1901°FNL & 275°FEL SEC.21) | LEFFLER 41N-23C-L | LEFFLER 41N-23C-L AWB | LEFFLER 41N-23C-L AWP | 25.00 | 1163.92 | 7525.00 | 7893.92 | 13.28 | 8125.00 | PASS |
| SEC.20-T06N-R66W | SLOT#12 HOOD 36N-22C-M (485°FSL & 1122°FEL SEC.20) | HOOD 36N-22C-M | HOOD 36N-22C-M AWB | HOOD 36N-22C-M AWP | 11425.00 | 4966.58 | 13025.00 | 14848.62 | 13.76 | 14848.62 | PASS |
| SEC.21-T06N-R66W | SLOT#07 LEFFLER 41C-23-L (1921°FNL & 275°FEL SEC.21) | LEFFLER 41C-23-L | LEFFLER 41C-23-L AWB | LEFFLER 41C-23-L AWP | 25.00 | 1183.95 | 7725.00 | 8289.10 | 14.96 | 8289.10 | PASS |
| SEC.21-T06N-R66W | SLOT#01 EX. MAURICE LEFFLER 1 (660°FNL & 1980°FWL, PA, UNK) | EX. MAURICE LEFFLER 1 | EX. MAURICE LEFFLER 1 AWB | EX. MAURICE LEFFLER 1 AWP | 10565.30 | 2475.64 | 10565.30 | 12414.74 | 15.16 | 12414.74 | PASS |
| SEC.21-T06N-R66W | SLOT#08 LEFFLER 8N-23A-L (1941°FNL & 275°FEL SEC.21) | LEFFLER 8N-23A-L | LEFFLER 8N-23A-L AWB | LEFFLER 8N-23A-L AWP | 214.38 | 1203.11 | 7625.00 | 8301.13 | 16.74 | 10525.00 | PASS |
| SEC.21-T06N-R66W | SLOT#02 EX:KOHLER #21-10 (1976°FSL & 1987°FEL SEC.21, PR, 7281°MD) | KOHLER #21-10 | KOHLER #21-10 AWB | KOHLER #21-10 AWP | 25.00 | 3112.17 | 9325.00 | 11008.16 | 17.58 | 11008.16 | PASS |
| SEC.21-T06N-R66W | SLOT#09 LEFFLER 8C-23-L (1961°FNL & 275°FEL SEC.21) | LEFFLER 8C-23-L | LEFFLER 8C-23-L AWB | LEFFLER 8C-23-L AWP | 237.50 | 1221.07 | 7725.00 | 8515.69 | 17.64 | 8515.69 | PASS |
| SEC.21-T06N-R66W | SLOT#01 EX.BILLINGS #43-21 (2270°FSL & 960°FWL SEC.21, PR, 7257°MD) | BILLINGS #43-21 | BILLINGS #43-21 AWB | BILLINGS #43-21 AWP | 25.00 | 2407.68 | 8225.00 | 9793.67 | 19.56 | 9793.67 | PASS |
| SEC.21-T06N-R66W | SLOT#10 LEFFLER 8N-23B-L (1981°FNL & 275°FEL SEC.21) | LEFFLER 8N-23B-L | LEFFLER 8N-23B-L AWB | LEFFLER 8N-23B-L AWP | 235.51 | 1242.07 | 7525.00 | 8743.75 | 20.44 | 8743.75 | PASS |
| SEC.21-T06N-R66W | SLOT#11 LEFFLER 8N-23C-L (2001°FNL & 275°FEL SEC.21) | LEFFLER 8N-23C-L | LEFFLER 8N-23C-L AWB | LEFFLER 8N-23C-L AWP | 250.00 | 1261.99 | 7725.00 | 8989.57 | 21.60 | 8989.57 | PASS |
| SEC.21-T06N-R66W | SLOT#03 EX:KOHLER J #1-21 (460°FWL & 1978°FWL SEC.21, PR, 7318°MD) | KOHLER J #1-21 | KOHLER J #1-21 AWB | KOHLER J #1-21 AWP | 25.00 | 4447.87 | 9325.00 | 11867.52 | 22.20 | 11867.52 | PASS |
| SEC.21-T06N-R66W | SLOT#12 LEFFLER 40C-23-L (2021°FNL & 275°FEL SEC.21) | LEFFLER 40C-23-L | LEFFLER 40C-23-L AWB | LEFFLER 40C-23-L AWP | 250.00 | 1282.23 | 7725.00 | 9171.47 | 22.30 | 9171.47 | PASS |

Clearance Report
DONN 30N-20A-L PWP (REV-B.0)
Closest Approach
Page 5 of 164



REFERENCE WELLPATH IDENTIFICATION

| | | | |
|----------|--------------------------------|----------|--|
| Operator | SRC ENERGY | Slot | SLOT#13 DONN 30N-20A-L (738'FNL & 250'FEL, SEC.21) |
| Area | COLORADO | Well | DONN 30N 20A-L |
| Field | WELD COUNTY (NAD83,TRUE NORTH) | Wellbore | DONN 30N-20A-L PWB |
| Facility | SEC.21-T06N-R66W | | |

CLEARANCE DATA - Offset Wellbore: EX. ENGLISH 31-20 AWB Offset Wellpath: EX. ENGLISH 31-20 AWP

| Facility: SEC.20-T06N-R66W Slot: SLOT#01 EX. ENGLISH 31-20 (200'FNL & 2440'FEL, SI, CODL) Well: EX. ENGLISH 31-20 Threshold Value=1.00 † = interpolated/extrapolated station | | | | | | | | | | | | | |
|--|-----------------|-------------------|------------------|-------------------|--------------------|----------------------|---------------------|----------------------------|---------------------------|---------------------|--------------|---------------|--|
| Ref MD [ft] | Ref TVD [ft] | Ref North [ft] | Ref East [ft] | Offset MD [ft] | Offset TVD [ft] | Offset North [ft] | Offset East [ft] | Angle from Highside [°] | C-C Clear Dist [ft] | ACR MASD [ft] | Sep Ratio | ACR Status | |
| 25.00 | 25.00 | 0.00 | 0.00 | 3.00 | 25.00 | 401.52 | -7498.09 | -86.94 | 7508.83 | 25.57 | 305.18 | PASS | |
| 125.00† | 125.00 | 0.00 | 0.00 | 103.00 | 125.00 | 401.52 | -7498.09 | -86.94 | 7508.83 | 25.57 | 305.14 | PASS | |
| 200.00 | 200.00 | 0.00 | 0.00 | 178.00 | 200.00 | 401.52 | -7498.09 | -86.94 | 7508.83 | 25.57 | 305.08 | PASS | |
| 225.00† | 225.00 | 0.07 | 0.08 | 203.00 | 225.00 | 401.52 | -7498.09 | -137.59 | 7508.91 | 25.57 | 305.06 | PASS | |
| 325.00† | 324.96 | 1.73 | 2.11 | 302.96 | 324.96 | 401.52 | -7498.09 | -137.58 | 7510.84 | 25.59 | 304.89 | PASS | |
| 425.00† | 424.77 | 5.60 | 6.83 | 402.77 | 424.77 | 401.52 | -7498.09 | -137.55 | 7515.35 | 25.64 | 304.46 | PASS | |
| 525.00† | 524.30 | 11.67 | 14.24 | 502.30 | 524.30 | 401.52 | -7498.09 | -137.50 | 7522.44 | 25.70 | 304.06 | PASS | |
| 625.00† | 623.44 | 19.95 | 24.34 | 601.44 | 623.44 | 401.52 | -7498.09 | -137.44 | 7532.09 | 25.76 | 303.66 | PASS | |
| 670.04 | 667.93 | 24.39 | 29.75 | 645.93 | 667.93 | 401.52 | -7498.09 | -137.40 | 7537.28 | 25.79 | 303.54 | PASS | |
| 725.00† | 722.16 | 30.08 | 36.70 | 700.16 | 722.16 | 401.52 | -7498.09 | -137.45 | 7543.93 | 25.82 | 303.52 | PASS | |
| 825.00† | 820.81 | 40.44 | 49.33 | 798.81 | 820.81 | 401.52 | -7498.09 | -137.53 | 7556.05 | 25.86 | 303.41 | PASS | |
| 925.00† | 919.47 | 50.79 | 61.96 | 897.47 | 919.47 | 401.52 | -7498.09 | -137.62 | 7568.18 | 25.92 | 303.19 | PASS | |
| 1025.00† | 1018.13 | 61.15 | 74.59 | 996.13 | 1018.13 | 401.52 | -7498.09 | -137.70 | 7580.32 | 25.99 | 302.87 | PASS | |
| 1125.00† | 1116.78 | 71.50 | 87.23 | 1094.78 | 1116.78 | 401.52 | -7498.09 | -137.78 | 7592.49 | 26.06 | 302.44 | PASS | |
| 1225.00† | 1215.44 | 81.86 | 99.86 | 1193.44 | 1215.44 | 401.52 | -7498.09 | -137.86 | 7604.66 | 26.15 | 301.92 | PASS | |
| 1325.00† | 1314.10 | 92.21 | 112.49 | 1292.10 | 1314.10 | 401.52 | -7498.09 | -137.95 | 7616.86 | 26.24 | 301.29 | PASS | |
| 1425.00† | 1412.75 | 102.57 | 125.12 | 1390.75 | 1412.75 | 401.52 | -7498.09 | -138.03 | 7629.07 | 26.34 | 300.57 | PASS | |
| 1525.00† | 1511.41 | 112.92 | 137.75 | 1489.41 | 1511.41 | 401.52 | -7498.09 | -138.11 | 7641.29 | 26.45 | 299.75 | PASS | |
| 1625.00† | 1610.07 | 123.28 | 150.39 | 1588.07 | 1610.07 | 401.52 | -7498.09 | -138.19 | 7653.53 | 26.57 | 298.85 | PASS | |
| 1725.00† | 1708.73 | 133.63 | 163.02 | 1686.73 | 1708.73 | 401.52 | -7498.09 | -138.27 | 7665.79 | 26.70 | 297.87 | PASS | |
| 1825.00† | 1807.38 | 143.99 | 175.65 | 1785.38 | 1807.38 | 401.52 | -7498.09 | -138.35 | 7678.06 | 26.81 | 297.56 | PASS | |
| 1925.00† | 1906.04 | 154.34 | 188.28 | 1884.04 | 1906.04 | 401.52 | -7498.09 | -138.43 | 7690.34 | 26.92 | 297.89 | PASS | |
| 2025.00† | 2004.70 | 164.70 | 200.91 | 1982.70 | 2004.70 | 401.52 | -7498.09 | -138.51 | 7702.64 | 27.04 | 298.09 | PASS | |
| 2125.00† | 2103.35 | 175.05 | 213.55 | 2081.35 | 2103.35 | 401.52 | -7498.09 | -138.59 | 7714.96 | 26.98 | 298.15 | PASS | |
| 2225.00† | 2202.01 | 185.41 | 226.18 | 2180.01 | 2202.01 | 401.52 | -7498.09 | -138.67 | 7727.29 | 26.63 | 298.07 | PASS | |
| 2325.00† | 2300.67 | 195.76 | 238.81 | 2278.67 | 2300.67 | 401.52 | -7498.09 | -138.75 | 7739.63 | 26.69 | 297.86 | PASS | |
| 2425.00† | 2399.32 | 206.12 | 251.44 | 2377.32 | 2399.32 | 401.52 | -7498.09 | -138.83 | 7751.99 | 26.76 | 297.52 | PASS | |
| 2525.00† | 2497.98 | 216.47 | 264.08 | 2475.98 | 2497.98 | 401.52 | -7498.09 | -138.91 | 7764.37 | 26.84 | 297.05 | PASS | |
| 2625.00† | 2596.64 | 226.83 | 276.71 | 2574.64 | 2596.64 | 401.52 | -7498.09 | -138.99 | 7776.75 | 26.94 | 296.46 | PASS | |
| 2725.00† | 2695.30 | 237.18 | 289.34 | 2673.30 | 2695.30 | 401.52 | -7498.09 | -139.07 | 7789.16 | 27.04 | 295.74 | PASS | |
| 2825.00† | 2793.95 | 247.54 | 301.97 | 2771.95 | 2793.95 | 401.52 | -7498.09 | -139.14 | 7801.58 | 27.16 | 294.90 | PASS | |
| 2925.00† | 2892.61 | 257.89 | 314.60 | 2870.61 | 2892.61 | 401.52 | -7498.09 | -139.22 | 7814.01 | 27.29 | 293.95 | PASS | |
| 3025.00† | 2991.27 | 268.25 | 327.24 | 2969.27 | 2991.27 | 401.52 | -7498.09 | -139.30 | 7826.46 | 27.43 | 292.89 | PASS | |
| 3125.00† | 3089.92 | 278.60 | 339.87 | 3067.92 | 3089.92 | 401.52 | -7498.09 | -139.38 | 7838.92 | 27.58 | 291.73 | PASS | |
| 3225.00† | 3188.58 | 288.96 | 352.50 | 3166.58 | 3188.58 | 401.52 | -7498.09 | -139.45 | 7851.39 | 27.74 | 290.47 | PASS | |
| 3325.00† | 3287.24 | 299.31 | 365.13 | 3265.24 | 3287.24 | 401.52 | -7498.09 | -139.53 | 7863.88 | 27.91 | 289.11 | PASS | |
| 3425.00† | 3385.89 | 309.67 | 377.76 | 3363.89 | 3385.89 | 401.52 | -7498.09 | -139.61 | 7876.38 | 28.09 | 287.66 | PASS | |
| 3525.00† | 3484.55 | 320.02 | 390.40 | 3462.55 | 3484.55 | 401.52 | -7498.09 | -139.68 | 7888.90 | 28.28 | 286.13 | PASS | |
| 3625.00† | 3583.21 | 330.38 | 403.03 | 3561.21 | 3583.21 | 401.52 | -7498.09 | -139.76 | 7901.43 | 28.48 | 284.52 | PASS | |
| 3725.00† | 3681.87 | 340.73 | 415.66 | 3659.87 | 3681.87 | 401.52 | -7498.09 | -139.84 | 7913.98 | 28.69 | 282.84 | PASS | |
| 3825.00† | 3780.52 | 351.09 | 428.29 | 3758.52 | 3780.52 | 401.52 | -7498.09 | -139.91 | 7926.54 | 28.90 | 281.09 | PASS | |
| 3925.00† | 3879.18 | 361.44 | 440.92 | 3857.18 | 3879.18 | 401.52 | -7498.09 | -139.99 | 7939.11 | 29.13 | 279.28 | PASS | |
| 4025.00† | 3977.84 | 371.80 | 453.56 | 3955.84 | 3977.84 | 401.52 | -7498.09 | -140.06 | 7951.70 | 29.37 | 277.42 | PASS | |
| 4125.00† | 4076.49 | 382.15 | 466.19 | 4054.49 | 4076.49 | 401.52 | -7498.09 | -140.14 | 7964.30 | 29.61 | 275.50 | PASS | |
| 4225.00† | 4175.15 | 392.51 | 478.82 | 4153.15 | 4175.15 | 401.52 | -7498.09 | -140.21 | 7976.91 | 29.87 | 273.53 | PASS | |

C-C Clearance Distance Cutoff: 1000.00 ft

Clearance Report
DONN 30N-20A-L PWP (REV-B.0)
Closest Approach
Page 6 of 164



REFERENCE WELLPATH IDENTIFICATION

| | | | |
|----------|--------------------------------|----------|--|
| Operator | SRC ENERGY | Slot | SLOT#13 DONN 30N-20A-L (738°FNL & 250°FEL, SEC.21) |
| Area | COLORADO | Well | DONN 30N 20A-L |
| Field | WELD COUNTY (NAD83,TRUE NORTH) | Wellbore | DONN 30N-20A-L PWB |
| Facility | SEC.21-T06N-R66W | | |

CLEARANCE DATA - Offset Wellbore: EX. ENGLISH 31-20 AWB Offset Wellpath: EX. ENGLISH 31-20 AWP

| Facility: SEC.20-T06N-R66W Slot: SLOT#01 EX. ENGLISH 31-20 (200°FNL & 2440°FEL, SI, CODL) Well: EX. ENGLISH 31-20 Threshold Value=1.00 † = interpolated/extrapolated station | | | | | | | | | | | | | |
|--|--------------|----------------|---------------|----------------|-----------------|-------------------|------------------|-------------------------|---------------------|---------------|-----------|------------|--|
| Ref MD [ft] | Ref TVD [ft] | Ref North [ft] | Ref East [ft] | Offset MD [ft] | Offset TVD [ft] | Offset North [ft] | Offset East [ft] | Angle from Highside [°] | C-C Clear Dist [ft] | ACR MASD [ft] | Sep Ratio | ACR Status | |
| 4325.00† | 4273.81 | 402.86 | 491.45 | 4251.81 | 4273.81 | 401.52 | -7498.09 | -140.29 | 7989.54 | 30.13 | 271.53 | PASS | |
| 4425.00† | 4372.46 | 413.22 | 504.08 | 4350.46 | 4372.46 | 401.52 | -7498.09 | -140.36 | 8002.18 | 30.40 | 269.48 | PASS | |
| 4525.00† | 4471.12 | 423.57 | 516.72 | 4449.12 | 4471.12 | 401.52 | -7498.09 | -140.44 | 8014.83 | 30.68 | 267.41 | PASS | |
| 4625.00† | 4569.78 | 433.93 | 529.35 | 4547.78 | 4569.78 | 401.52 | -7498.09 | -140.51 | 8027.50 | 30.96 | 265.30 | PASS | |
| 4725.00† | 4668.44 | 444.28 | 541.98 | 4646.44 | 4668.44 | 401.52 | -7498.09 | -140.58 | 8040.18 | 31.26 | 263.18 | PASS | |
| 4825.00† | 4767.09 | 454.64 | 554.61 | 4745.09 | 4767.09 | 401.52 | -7498.09 | -140.66 | 8052.87 | 31.56 | 261.03 | PASS | |
| 4925.00† | 4865.75 | 464.99 | 567.25 | 4843.75 | 4865.75 | 401.52 | -7498.09 | -140.73 | 8065.58 | 31.86 | 258.91 | PASS | |
| 5025.00† | 4964.41 | 475.35 | 579.88 | 4942.41 | 4964.41 | 401.52 | -7498.09 | -140.80 | 8078.30 | 32.16 | 256.79 | PASS | |
| 5125.00† | 5063.06 | 485.70 | 592.51 | 5041.06 | 5063.06 | 401.52 | -7498.09 | -140.88 | 8091.03 | 32.46 | 254.67 | PASS | |
| 5225.00† | 5161.72 | 496.06 | 605.14 | 5139.72 | 5161.72 | 401.52 | -7498.09 | -140.95 | 8103.78 | 32.76 | 252.55 | PASS | |
| 5325.00† | 5260.38 | 506.41 | 617.77 | 5238.38 | 5260.38 | 401.52 | -7498.09 | -141.02 | 8116.54 | 33.06 | 250.43 | PASS | |
| 5425.00† | 5359.03 | 516.77 | 630.41 | 5337.03 | 5359.03 | 401.52 | -7498.09 | -141.09 | 8129.31 | 33.36 | 248.31 | PASS | |
| 5525.00† | 5457.69 | 527.12 | 643.04 | 5435.69 | 5457.69 | 401.52 | -7498.09 | -141.16 | 8142.09 | 33.66 | 246.19 | PASS | |
| 5625.00† | 5556.35 | 537.48 | 655.67 | 5534.35 | 5556.35 | 401.52 | -7498.09 | -141.24 | 8154.89 | 33.96 | 244.07 | PASS | |
| 5725.00† | 5655.01 | 547.83 | 668.30 | 5633.01 | 5655.01 | 401.52 | -7498.09 | -141.31 | 8167.70 | 34.26 | 241.95 | PASS | |
| 5825.00† | 5753.66 | 558.19 | 680.93 | 5731.66 | 5753.66 | 401.52 | -7498.09 | -141.38 | 8180.52 | 34.56 | 239.83 | PASS | |
| 5925.00† | 5852.32 | 568.54 | 693.57 | 5830.32 | 5852.32 | 401.52 | -7498.09 | -141.45 | 8193.35 | 34.86 | 237.71 | PASS | |
| 6025.00† | 5950.98 | 578.90 | 706.20 | 5928.98 | 5950.98 | 401.52 | -7498.09 | -141.52 | 8206.20 | 35.16 | 235.59 | PASS | |
| 6125.00† | 6049.63 | 589.25 | 718.83 | 6027.63 | 6049.63 | 401.52 | -7498.09 | -141.59 | 8219.06 | 35.46 | 233.47 | PASS | |
| 6225.00† | 6148.29 | 599.61 | 731.46 | 6126.29 | 6148.29 | 401.52 | -7498.09 | -141.66 | 8231.93 | 35.76 | 231.35 | PASS | |
| 6260.37 | 6183.18 | 603.27 | 735.93 | 6161.18 | 6183.18 | 401.52 | -7498.09 | -141.69 | 8236.49 | 35.96 | 230.23 | PASS | |
| 6325.00† | 6247.26 | 609.92 | 740.83 | 6225.26 | 6247.26 | 401.52 | -7498.09 | -105.22 | 8241.55 | 36.06 | 229.11 | PASS | |
| 6425.00† | 6346.51 | 619.92 | 735.50 | 6324.51 | 6346.51 | 401.52 | -7498.09 | -38.49 | 8236.48 | 111.23 | 74.52 | PASS | |
| 6525.00† | 6443.75 | 629.36 | 714.64 | 6421.75 | 6443.75 | 401.52 | -7498.09 | -20.12 | 8215.88 | 116.54 | 70.92 | PASS | |
| 6625.00† | 6536.57 | 638.01 | 678.75 | 6514.57 | 6536.57 | 401.52 | -7498.09 | -13.74 | 8180.26 | 121.52 | 67.70 | PASS | |
| 6725.00† | 6622.71 | 645.65 | 628.73 | 6600.71 | 6622.71 | 401.52 | -7498.09 | -10.72 | 8130.48 | 126.03 | 64.87 | PASS | |
| 6825.00† | 6700.02 | 652.09 | 565.80 | 6678.02 | 6700.02 | 401.52 | -7498.09 | -9.07 | 8067.78 | 130.00 | 62.39 | PASS | |
| 6925.00† | 6766.62 | 657.18 | 491.51 | 6744.62 | 6766.62 | 401.52 | -7498.09 | -8.18 | 7993.69 | 133.35 | 60.26 | PASS | |
| 7025.00† | 6820.86 | 660.79 | 407.70 | 6798.86 | 6820.86 | 401.52 | -7498.09 | -7.79 | 7910.04 | 136.02 | 58.45 | PASS | |
| 7125.00† | 6861.40 | 662.83 | 316.42 | 6839.40 | 6861.40 | 401.52 | -7498.09 | -7.95 | 7818.88 | 137.96 | 56.96 | PASS | |
| 7225.00† | 6887.25 | 663.25 | 219.93 | 6865.25 | 6887.25 | 401.52 | -7498.09 | -9.30 | 7722.45 | 139.17 | 55.77 | PASS | |
| 7325.00† | 6897.77 | 662.04 | 120.59 | 6875.77 | 6897.77 | 401.52 | -7498.09 | -27.12 | 7623.13 | 139.65 | 54.86 | PASS | |
| 7345.18 | 6898.00 | 661.60 | 100.43 | 6876.00 | 6898.00 | 401.52 | -7498.09 | -111.07 | 7602.96 | 139.66 | 54.71 | PASS | |
| 7425.00† | 6897.67 | 659.73 | 20.62 | 6875.67 | 6897.67 | 401.52 | -7498.09 | -110.87 | 7523.14 | 139.65 | 54.14 | PASS | |
| 7525.00† | 6897.25 | 657.39 | -79.35 | 6875.25 | 6897.25 | 401.52 | -7498.09 | -110.61 | 7423.15 | 139.64 | 53.43 | PASS | |
| 7625.00† | 6896.83 | 655.06 | -179.32 | 6874.83 | 6896.83 | 401.52 | -7498.09 | -110.36 | 7323.16 | 139.62 | 52.71 | PASS | |
| 7725.00† | 6896.42 | 652.72 | -279.29 | 6874.42 | 6896.42 | 401.52 | -7498.09 | -110.10 | 7223.16 | 139.61 | 52.00 | PASS | |
| 7825.00† | 6896.00 | 650.38 | -379.26 | 6874.00 | 6896.00 | 401.52 | -7498.09 | -109.85 | 7123.17 | 139.60 | 51.28 | PASS | |
| 7925.00† | 6895.58 | 648.04 | -479.24 | 6873.58 | 6895.58 | 401.52 | -7498.09 | -109.59 | 7023.18 | 139.59 | 50.56 | PASS | |
| 8025.00† | 6895.16 | 645.70 | -579.21 | 6873.16 | 6895.16 | 401.52 | -7498.09 | -109.33 | 6923.19 | 139.59 | 49.85 | PASS | |
| 8125.00† | 6894.75 | 643.36 | -679.18 | 6872.75 | 6894.75 | 401.52 | -7498.09 | -109.07 | 6823.19 | 139.58 | 49.13 | PASS | |
| 8225.00† | 6894.33 | 641.03 | -779.15 | 6872.33 | 6894.33 | 401.52 | -7498.09 | -108.81 | 6723.20 | 139.58 | 48.41 | PASS | |
| 8325.00† | 6893.91 | 638.69 | -879.12 | 6871.91 | 6893.91 | 401.52 | -7498.09 | -108.55 | 6623.21 | 139.57 | 47.69 | PASS | |
| 8425.00† | 6893.50 | 636.35 | -979.09 | 6871.50 | 6893.50 | 401.52 | -7498.09 | -108.29 | 6523.22 | 139.57 | 46.97 | PASS | |
| 8525.00† | 6893.08 | 634.01 | -1079.07 | 6871.08 | 6893.08 | 401.52 | -7498.09 | -108.03 | 6423.23 | 139.57 | 46.25 | PASS | |

C-C Clearance Distance Cutoff: 1000.00 ft

Clearance Report
DONN 30N-20A-L PWP (REV-B.0)
Closest Approach
Page 7 of 164



REFERENCE WELLPATH IDENTIFICATION

| | | | |
|----------|--------------------------------|----------|--|
| Operator | SRC ENERGY | Slot | SLOT#13 DONN 30N-20A-L (738°FNL & 250°FEL, SEC.21) |
| Area | COLORADO | Well | DONN 30N 20A-L |
| Field | WELD COUNTY (NAD83,TRUE NORTH) | Wellbore | DONN 30N-20A-L PWB |
| Facility | SEC.21-T06N-R66W | | |

CLEARANCE DATA - Offset Wellbore: EX. ENGLISH 31-20 AWB Offset Wellpath: EX. ENGLISH 31-20 AWP

| Facility: SEC.20-T06N-R66W Slot: SLOT#01 EX. ENGLISH 31-20 (200°FNL & 2440°FEL, SI, CODL) Well: EX. ENGLISH 31-20 Threshold Value=1.00 † = interpolated/extrapolated station | | | | | | | | | | | | | |
|--|-----------------|-------------------|------------------|-------------------|--------------------|----------------------|---------------------|----------------------------|---------------------------|---------------------|--------------|---------------|--|
| Ref MD [ft] | Ref TVD [ft] | Ref North [ft] | Ref East [ft] | Offset MD [ft] | Offset TVD [ft] | Offset North [ft] | Offset East [ft] | Angle from Highside [°] | C-C Clear Dist [ft] | ACR MASD [ft] | Sep Ratio | ACR Status | |
| 8625.00† | 6892.66 | 631.67 | -1179.04 | 6870.66 | 6892.66 | 401.52 | -7498.09 | -107.77 | 6323.24 | 139.58 | 45.53 | PASS | |
| 8725.00† | 6892.24 | 629.33 | -1279.01 | 6870.24 | 6892.24 | 401.52 | -7498.09 | -107.50 | 6223.25 | 139.58 | 44.81 | PASS | |
| 8825.00† | 6891.83 | 626.99 | -1378.98 | 6869.83 | 6891.83 | 401.52 | -7498.09 | -107.24 | 6123.26 | 139.58 | 44.09 | PASS | |
| 8925.00† | 6891.41 | 624.66 | -1478.95 | 6869.41 | 6891.41 | 401.52 | -7498.09 | -106.97 | 6023.27 | 139.59 | 43.36 | PASS | |
| 9025.00† | 6890.99 | 622.32 | -1578.92 | 6868.99 | 6890.99 | 401.52 | -7498.09 | -106.71 | 5923.28 | 139.60 | 42.64 | PASS | |
| 9125.00† | 6890.58 | 619.98 | -1678.90 | 6868.58 | 6890.58 | 401.52 | -7498.09 | -106.44 | 5823.29 | 139.61 | 41.92 | PASS | |
| 9225.00† | 6890.16 | 617.64 | -1778.87 | 6868.16 | 6890.16 | 401.52 | -7498.09 | -106.17 | 5723.30 | 139.62 | 41.20 | PASS | |
| 9325.00† | 6889.74 | 615.30 | -1878.84 | 6867.74 | 6889.74 | 401.52 | -7498.09 | -105.91 | 5623.31 | 139.63 | 40.47 | PASS | |
| 9425.00† | 6889.32 | 612.96 | -1978.81 | 6867.32 | 6889.32 | 401.52 | -7498.09 | -105.64 | 5523.32 | 139.64 | 39.75 | PASS | |
| 9525.00† | 6888.91 | 610.62 | -2078.78 | 6866.91 | 6888.91 | 401.52 | -7498.09 | -105.37 | 5423.33 | 139.66 | 39.03 | PASS | |
| 9625.00† | 6888.49 | 608.29 | -2178.76 | 6866.49 | 6888.49 | 401.52 | -7498.09 | -105.10 | 5323.35 | 139.68 | 38.30 | PASS | |
| 9725.00† | 6888.07 | 605.95 | -2278.73 | 6866.07 | 6888.07 | 401.52 | -7498.09 | -104.83 | 5223.36 | 139.70 | 37.58 | PASS | |
| 9825.00† | 6887.66 | 603.61 | -2378.70 | 6865.66 | 6887.66 | 401.52 | -7498.09 | -104.55 | 5123.37 | 139.72 | 36.85 | PASS | |
| 9925.00† | 6887.24 | 601.27 | -2478.67 | 6865.24 | 6887.24 | 401.52 | -7498.09 | -104.28 | 5023.38 | 139.74 | 36.13 | PASS | |
| 10025.00† | 6886.82 | 598.93 | -2578.64 | 6864.82 | 6886.82 | 401.52 | -7498.09 | -104.01 | 4923.40 | 139.77 | 35.40 | PASS | |
| 10125.00† | 6886.40 | 596.59 | -2678.61 | 6864.40 | 6886.40 | 401.52 | -7498.09 | -103.73 | 4823.42 | 139.80 | 34.67 | PASS | |
| 10225.00† | 6885.99 | 594.26 | -2778.59 | 6863.99 | 6885.99 | 401.52 | -7498.09 | -103.46 | 4723.43 | 139.83 | 33.95 | PASS | |
| 10325.00† | 6885.57 | 591.92 | -2878.56 | 6863.57 | 6885.57 | 401.52 | -7498.09 | -103.19 | 4623.45 | 139.86 | 33.22 | PASS | |
| 10425.00† | 6885.15 | 589.58 | -2978.53 | 6863.15 | 6885.15 | 401.52 | -7498.09 | -102.91 | 4523.47 | 139.89 | 32.50 | PASS | |
| 10470.18 | 6884.96 | 588.52 | -3023.69 | 6862.96 | 6884.96 | 401.52 | -7498.09 | -102.78 | 4478.30 | 139.91 | 32.17 | PASS | |
| 10525.00† | 6884.74 | 586.45 | -3078.48 | 6862.74 | 6884.74 | 401.52 | -7498.09 | -112.09 | 4423.48 | 139.92 | 31.77 | PASS | |
| 10525.51 | 6884.73 | 586.43 | -3078.98 | 6862.73 | 6884.73 | 401.52 | -7498.09 | -111.59 | 4422.97 | 139.92 | 31.77 | PASS | |
| 10625.00† | 6884.32 | 581.22 | -3178.34 | 6862.32 | 6884.32 | 401.52 | -7498.09 | -111.14 | 4323.48 | 139.93 | 31.05 | PASS | |
| 10725.00† | 6883.90 | 575.99 | -3278.20 | 6861.90 | 6883.90 | 401.52 | -7498.09 | -110.70 | 4223.49 | 139.95 | 30.33 | PASS | |
| 10725.51 | 6883.90 | 575.96 | -3278.71 | 6861.90 | 6883.90 | 401.52 | -7498.09 | -110.69 | 4222.98 | 139.95 | 30.32 | PASS | |
| 10825.00† | 6883.48 | 568.17 | -3377.88 | 6861.48 | 6883.48 | 401.52 | -7498.09 | 93.73 | 4123.57 | 139.94 | 29.61 | PASS | |
| 10925.00† | 6883.07 | 555.14 | -3477.02 | 6861.07 | 6883.07 | 401.52 | -7498.09 | 92.01 | 4024.00 | 139.91 | 28.90 | PASS | |
| 10992.17 | 6882.79 | 543.49 | -3543.17 | 6860.79 | 6882.79 | 401.52 | -7498.09 | 91.52 | 3957.47 | 139.87 | 28.43 | PASS | |
| 11025.00† | 6882.65 | 537.22 | -3575.39 | 6860.65 | 6882.65 | 401.52 | -7498.09 | 91.51 | 3925.04 | 139.86 | 28.20 | PASS | |
| 11092.17 | 6882.37 | 524.41 | -3641.33 | 6860.37 | 6882.37 | 401.52 | -7498.09 | 91.48 | 3858.71 | 139.86 | 27.73 | PASS | |
| 11125.00† | 6882.23 | 518.42 | -3673.60 | 6860.23 | 6882.23 | 401.52 | -7498.09 | 91.65 | 3826.27 | 139.86 | 27.49 | PASS | |
| 11225.00† | 6881.81 | 503.62 | -3772.49 | 6859.81 | 6881.81 | 401.52 | -7498.09 | 92.52 | 3726.99 | 139.91 | 26.77 | PASS | |
| 11325.00† | 6881.39 | 494.01 | -3872.02 | 6859.39 | 6881.39 | 401.52 | -7498.09 | 95.37 | 3627.25 | 139.97 | 26.04 | PASS | |
| 11425.00† | 6880.98 | 489.62 | -3971.91 | 6858.98 | 6880.98 | 401.52 | -7498.09 | -119.91 | 3527.28 | 140.01 | 25.32 | PASS | |
| 11458.84 | 6880.83 | 489.32 | -4005.74 | 6858.83 | 6880.83 | 401.52 | -7498.09 | -99.42 | 3493.45 | 140.02 | 25.07 | PASS | |
| 11525.00† | 6880.56 | 489.32 | -4071.90 | 6858.56 | 6880.56 | 401.52 | -7498.09 | -99.25 | 3427.31 | 140.03 | 24.59 | PASS | |
| 11625.00† | 6880.14 | 489.32 | -4171.90 | 6858.14 | 6880.14 | 401.52 | -7498.09 | -98.98 | 3327.34 | 140.05 | 23.87 | PASS | |
| 11725.00† | 6879.72 | 489.32 | -4271.90 | 6857.72 | 6879.72 | 401.52 | -7498.09 | -98.72 | 3227.38 | 140.08 | 23.15 | PASS | |
| 11825.00† | 6879.31 | 489.32 | -4371.90 | 6857.31 | 6879.31 | 401.52 | -7498.09 | -98.45 | 3127.42 | 140.11 | 22.43 | PASS | |
| 11925.00† | 6878.89 | 489.32 | -4471.90 | 6856.89 | 6878.89 | 401.52 | -7498.09 | -98.18 | 3027.46 | 140.14 | 21.71 | PASS | |
| 12025.00† | 6878.47 | 489.32 | -4571.90 | 6856.47 | 6878.47 | 401.52 | -7498.09 | -97.92 | 2927.50 | 140.17 | 20.99 | PASS | |
| 12125.00† | 6878.06 | 489.32 | -4671.90 | 6856.06 | 6878.06 | 401.52 | -7498.09 | -97.65 | 2827.55 | 140.21 | 20.26 | PASS | |
| 12225.00† | 6877.64 | 489.32 | -4771.90 | 6855.64 | 6877.64 | 401.52 | -7498.09 | -97.38 | 2727.60 | 140.26 | 19.54 | PASS | |
| 12325.00† | 6877.22 | 489.32 | -4871.90 | 6855.22 | 6877.22 | 401.52 | -7498.09 | -97.11 | 2627.66 | 140.31 | 18.82 | PASS | |
| 12425.00† | 6876.80 | 489.32 | -4971.90 | 6854.80 | 6876.80 | 401.52 | -7498.09 | -96.84 | 2527.71 | 140.37 | 18.09 | PASS | |

C-C Clearance Distance Cutoff: 1000.00 ft

Clearance Report
DONN 30N-20A-L PWP (REV-B.0)
Closest Approach
Page 8 of 164



REFERENCE WELLPATH IDENTIFICATION

| | | | |
|----------|--------------------------------|----------|--|
| Operator | SRC ENERGY | Slot | SLOT#13 DONN 30N-20A-L (738°FNL & 250°FEL, SEC.21) |
| Area | COLORADO | Well | DONN 30N 20A-L |
| Field | WELD COUNTY (NAD83,TRUE NORTH) | Wellbore | DONN 30N-20A-L PWB |
| Facility | SEC.21-T06N-R66W | | |

CLEARANCE DATA - Offset Wellbore: **EX. ENGLISH 31-20 AWB** Offset Wellpath: **EX. ENGLISH 31-20 AWP**

| Facility: SEC.20-T06N-R66W | | | | Slot: SLOT#01 EX. ENGLISH 31-20 (200°FNL & 2440°FEL, SI, CODL) | | | | Well: EX. ENGLISH 31-20 | | Threshold Value=1.00 † = interpolated/extrapolated station | | | | |
|----------------------------|-----------------|-------------------|------------------|--|--------------------|----------------------|---------------------|----------------------------|---------------------------|--|--------------|---------------|--|--|
| Ref MD [ft] | Ref TVD [ft] | Ref North [ft] | Ref East [ft] | Offset MD [ft] | Offset TVD [ft] | Offset North [ft] | Offset East [ft] | Angle from Highside [°] | C-C Clear Dist [ft] | ACR MASD [ft] | Sep Ratio | ACR Status | | |
| 12525.00† | 6876.39 | 489.32 | -5071.90 | 6854.39 | 6876.39 | 401.52 | -7498.09 | -96.58 | 2427.78 | 140.44 | 17.37 | PASS | | |
| 12625.00† | 6875.97 | 489.32 | -5171.89 | 6853.97 | 6875.97 | 401.52 | -7498.09 | -96.31 | 2327.85 | 140.52 | 16.65 | PASS | | |
| 12725.00† | 6875.55 | 489.32 | -5271.89 | 6853.55 | 6875.55 | 401.52 | -7498.09 | -96.04 | 2227.92 | 140.61 | 15.92 | PASS | | |
| 12825.00† | 6875.14 | 489.32 | -5371.89 | 6853.14 | 6875.14 | 401.52 | -7498.09 | -95.77 | 2128.00 | 140.71 | 15.19 | PASS | | |
| 12925.00† | 6874.72 | 489.32 | -5471.89 | 6852.72 | 6874.72 | 401.52 | -7498.09 | -95.50 | 2028.09 | 140.84 | 14.47 | PASS | | |
| 13025.00† | 6874.30 | 489.32 | -5571.89 | 6852.30 | 6874.30 | 401.52 | -7498.09 | -95.23 | 1928.19 | 140.99 | 13.74 | PASS | | |
| 13125.00† | 6873.88 | 489.32 | -5671.89 | 6851.88 | 6873.88 | 401.52 | -7498.09 | -94.96 | 1828.30 | 141.17 | 13.01 | PASS | | |
| 13225.00† | 6873.47 | 489.32 | -5771.89 | 6851.47 | 6873.47 | 401.52 | -7498.09 | -94.69 | 1728.43 | 141.38 | 12.28 | PASS | | |
| 13325.00† | 6873.05 | 489.32 | -5871.89 | 6851.05 | 6873.05 | 401.52 | -7498.09 | -94.42 | 1628.57 | 141.65 | 11.55 | PASS | | |
| 13425.00† | 6872.63 | 489.32 | -5971.89 | 6850.63 | 6872.63 | 401.52 | -7498.09 | -94.15 | 1528.72 | 141.98 | 10.82 | PASS | | |
| 13525.00† | 6872.22 | 489.32 | -6071.89 | 6850.22 | 6872.22 | 401.52 | -7498.09 | -93.88 | 1428.90 | 142.39 | 10.08 | PASS | | |
| 13625.00† | 6871.80 | 489.32 | -6171.89 | 6849.80 | 6871.80 | 401.52 | -7498.09 | -93.61 | 1329.10 | 142.92 | 9.34 | PASS | | |
| 13725.00† | 6871.38 | 489.32 | -6271.88 | 6849.38 | 6871.38 | 401.52 | -7498.09 | -93.33 | 1229.34 | 143.59 | 8.60 | PASS | | |
| 13825.00† | 6870.96 | 489.32 | -6371.88 | 6848.96 | 6870.96 | 401.52 | -7498.09 | -93.06 | 1129.62 | 144.48 | 7.85 | PASS | | |
| 13925.00† | 6870.55 | 489.32 | -6471.88 | 6848.55 | 6870.55 | 401.52 | -7498.09 | -92.79 | 1029.95 | 145.65 | 7.10 | PASS | | |
| 14025.00† | 6870.13 | 489.32 | -6571.88 | 6848.13 | 6870.13 | 401.52 | -7498.09 | -92.52 | 930.35 | 147.24 | 6.34 | PASS | | |
| 14125.00† | 6869.71 | 489.32 | -6671.88 | 6847.71 | 6869.71 | 401.52 | -7498.09 | -92.25 | 830.86 | 149.44 | 5.58 | PASS | | |
| 14225.00† | 6869.30 | 489.32 | -6771.88 | 6847.30 | 6869.30 | 401.52 | -7498.09 | -91.98 | 731.49 | 152.56 | 4.81 | PASS | | |
| 14325.00† | 6868.88 | 489.32 | -6871.88 | 6846.88 | 6868.88 | 401.52 | -7498.09 | -91.70 | 632.33 | 157.13 | 4.04 | PASS | | |
| 14358.84 | 6868.74 | 489.32 | -6905.72 | 6846.74 | 6868.74 | 401.52 | -7498.09 | -91.61 | 598.84 | 159.15 | 3.78 | PASS | | |
| 14398.87 | 6868.57 | 488.90 | -6945.74 | 6846.57 | 6868.57 | 401.52 | -7498.09 | -91.75 | 559.21 | 161.75 | 3.47 | PASS | | |
| 14425.00† | 6868.46 | 488.35 | -6971.87 | 6846.46 | 6868.46 | 401.52 | -7498.09 | -91.66 | 533.33 | 163.57 | 3.27 | PASS | | |
| 14525.00† | 6868.04 | 486.26 | -7071.85 | 6846.04 | 6868.04 | 401.52 | -7498.09 | -91.35 | 434.58 | 173.04 | 2.52 | PASS | | |
| 14625.00† | 6867.63 | 484.16 | -7171.82 | 6845.63 | 6867.63 | 401.52 | -7498.09 | -91.03 | 336.56 | 189.17 | 1.78 | PASS | | |
| 14725.00† | 6867.21 | 482.06 | -7271.80 | 6845.21 | 6867.21 | 401.52 | -7498.09 | -90.72 | 240.19 | 219.94 | 1.09 | PASS | | |
| 14825.00† | 6866.79 | 479.97 | -7371.78 | 6844.79 | 6866.79 | 401.52 | -7498.09 | -90.40 | 148.68 | 289.76 | 0.51 | FAIL | | |
| 14925.00† | 6866.38 | 477.87 | -7471.76 | 6844.38 | 6866.38 | 401.52 | -7498.09 | -90.09 | 80.76 | 449.62 | 0.18 | FAIL | | |
| 14952.95† | 6866.26 | 477.29 | -7499.70 | 6844.20 | 6866.20 | 401.52 | -7498.09 | -89.96 | 75.78 | 473.76 | 0.16 | FAIL | | |
| 14953.24† | 6866.26 | 477.28 | -7499.99 | 6844.26 | 6866.26 | 401.52 | -7498.09 | -90.00 | 75.78 | 473.77 | 0.16 | FAIL | | |
| 15025.00† | 6865.96 | 475.78 | -7571.73 | 6843.96 | 6865.96 | 401.52 | -7498.09 | -89.77 | 104.58 | 374.14 | 0.28 | FAIL | | |
| 15125.00† | 6865.54 | 473.68 | -7671.71 | 6843.54 | 6865.54 | 401.52 | -7498.09 | -89.46 | 188.02 | 257.38 | 0.73 | FAIL | | |
| 15225.00† | 6865.12 | 471.58 | -7771.69 | 6843.12 | 6865.12 | 401.52 | -7498.09 | -89.14 | 282.43 | 210.06 | 1.35 | PASS | | |
| 15325.00† | 6864.71 | 469.49 | -7871.66 | 6842.71 | 6864.71 | 401.52 | -7498.09 | -88.83 | 379.71 | 187.14 | 2.03 | PASS | | |
| 15425.00† | 6864.29 | 467.39 | -7971.64 | 6842.29 | 6864.29 | 401.52 | -7498.09 | -88.51 | 478.12 | 174.29 | 2.75 | PASS | | |
| 15525.00† | 6863.87 | 465.30 | -8071.62 | 6841.87 | 6863.87 | 401.52 | -7498.09 | -88.20 | 577.07 | 166.35 | 3.48 | PASS | | |
| 15625.00† | 6863.46 | 463.20 | -8171.60 | 6841.46 | 6863.46 | 401.52 | -7498.09 | -87.88 | 676.33 | 161.12 | 4.21 | PASS | | |
| 15725.00† | 6863.04 | 461.10 | -8271.57 | 6841.04 | 6863.04 | 401.52 | -7498.09 | -87.57 | 775.78 | 157.51 | 4.94 | PASS | | |
| 15825.00† | 6862.62 | 459.01 | -8371.55 | 6840.62 | 6862.62 | 401.52 | -7498.09 | -87.25 | 875.35 | 154.91 | 5.67 | PASS | | |
| 15925.00† | 6862.20 | 456.91 | -8471.53 | 6840.20 | 6862.20 | 401.52 | -7498.09 | -86.94 | 975.02 | 152.99 | 6.40 | PASS | | |

C-C Clearance Distance Cutoff: 1000.00 ft

POSITIONAL UNCERTAINTY - Offset Wellbore: **EX. ENGLISH 31-20 AWB** Offset Wellpath: **EX. ENGLISH 31-20 AWP**

| | | | | |
|-----------------------------------|------------|---------|----------|---------|
| Slot Surface Uncertainty @1SD | Horizontal | 0.100ft | Vertical | 1.000ft |
| Facility Surface Uncertainty @1SD | Horizontal | 8.200ft | Vertical | 3.000ft |

Clearance Report
DONN 30N-20A-L PWP (REV-B.0)
Closest Approach
Page 9 of 164



| REFERENCE WELLPATH IDENTIFICATION | | | |
|-----------------------------------|--------------------------------|----------|--|
| Operator | SRC ENERGY | Slot | SLOT#13 DONN 30N-20A-L (738°FNL & 250°FEL, SEC.21) |
| Area | COLORADO | Well | DONN 30N 20A-L |
| Field | WELD COUNTY (NAD83,TRUE NORTH) | Wellbore | DONN 30N-20A-L PWB |
| Facility | SEC.21-T06N-R66W | | |

| WELLPATH COMPOSITION - Offset Wellbore: EX. ENGLISH 31-20 AWB Offset Wellpath: EX. ENGLISH 31-20 AWP | | | |
|---|----------------|--|--|
| Start MD [ft] | End MD [ft] | Positional Uncertainty Model | Log Name/Comment |
| 0.00 | 7289.00 | Drift Indicator - Inclination Only (Actual Survey) | ASSUMED VERTICAL TO TD FROM COGCC <7289> |
| | | | EX. ENGLISH 31-20 AWB |

| OFFSET WELLPATH REFERENCE - Offset Wellbore: EX. ENGLISH 31-20 AWB Offset Wellpath: EX. ENGLISH 31-20 AWP | |
|--|---|
| MD Reference: Rig on SLOT#01 ENGLISH 31-20 (200°FNL & 2440°FEL, SI, CODL) (RT) | Offset TVD & local coordinates use Reference Wellpath settings (See WELLPATH DATUM on page 1 of this report) |
| Ellipse Start MD | 4756.00ft |

Clearance Report
DONN 30N-20A-L PWP (REV-B.0)
Closest Approach
Page 10 of 164



REFERENCE WELLPATH IDENTIFICATION

| | | | |
|----------|--------------------------------|----------|--|
| Operator | SRC ENERGY | Slot | SLOT#13 DONN 30N-20A-L (738°FNL & 250°FEL, SEC.21) |
| Area | COLORADO | Well | DONN 30N 20A-L |
| Field | WELD COUNTY (NAD83,TRUE NORTH) | Wellbore | DONN 30N-20A-L PWB |
| Facility | SEC.21-T06N-R66W | | |

CLEARANCE DATA - Offset Wellbore: EX. BATES 20-22 AWB Offset Wellpath: EX. BATES 20-22 AWP

| Facility: SEC.20-T06N-R66W Slot: SLOT#06 EX. BATES 20-22 (471°FNL & 663°FNL, PR, CODL) Well: EX. BATES 20-22 Threshold Value=1.00 † = interpolated/extrapolated station | | | | | | | | | | | | | |
|---|--------------|----------------|---------------|----------------|-----------------|-------------------|------------------|-------------------------|---------------------|---------------|-----------|------------|--|
| Ref MD [ft] | Ref TVD [ft] | Ref North [ft] | Ref East [ft] | Offset MD [ft] | Offset TVD [ft] | Offset North [ft] | Offset East [ft] | Angle from Highside [°] | C-C Clear Dist [ft] | ACR MASD [ft] | Sep Ratio | ACR Status | |
| 25.00 | 25.00 | 0.00 | 0.00 | 27.00 | 25.00 | 297.00 | -9692.22 | -88.25 | 9696.77 | 25.57 | 394.11 | PASS | |
| 125.00† | 125.00 | 0.00 | 0.00 | 127.00 | 125.00 | 297.00 | -9692.22 | -88.25 | 9696.77 | 25.57 | 394.07 | PASS | |
| 200.00 | 200.00 | 0.00 | 0.00 | 202.00 | 200.00 | 297.00 | -9692.22 | -88.25 | 9696.77 | 25.57 | 393.99 | PASS | |
| 225.00† | 225.00 | 0.07 | 0.08 | 227.00 | 225.00 | 297.00 | -9692.22 | -138.90 | 9696.85 | 25.57 | 393.96 | PASS | |
| 325.00† | 324.96 | 1.73 | 2.11 | 326.96 | 324.96 | 297.00 | -9692.22 | -138.89 | 9698.82 | 25.60 | 393.72 | PASS | |
| 425.00† | 424.77 | 5.60 | 6.83 | 426.77 | 424.77 | 297.00 | -9692.22 | -138.85 | 9703.43 | 25.65 | 393.08 | PASS | |
| 525.00† | 524.30 | 11.67 | 14.24 | 526.30 | 524.30 | 297.00 | -9692.22 | -138.79 | 9710.65 | 25.70 | 392.47 | PASS | |
| 625.00† | 623.44 | 19.95 | 24.34 | 625.44 | 623.44 | 297.00 | -9692.22 | -138.71 | 9720.50 | 25.77 | 391.84 | PASS | |
| 670.04 | 667.93 | 24.39 | 29.75 | 669.93 | 667.93 | 297.00 | -9692.22 | -138.67 | 9725.80 | 25.80 | 391.62 | PASS | |
| 725.00† | 722.16 | 30.08 | 36.70 | 724.16 | 722.16 | 297.00 | -9692.22 | -138.70 | 9732.58 | 25.82 | 391.52 | PASS | |
| 825.00† | 820.81 | 40.44 | 49.33 | 822.81 | 820.81 | 297.00 | -9692.22 | -138.76 | 9744.93 | 25.87 | 391.26 | PASS | |
| 925.00† | 919.47 | 50.79 | 61.96 | 921.47 | 919.47 | 297.00 | -9692.22 | -138.83 | 9757.29 | 25.92 | 390.87 | PASS | |
| 1025.00† | 1018.13 | 61.15 | 74.59 | 1020.13 | 1018.13 | 297.00 | -9692.22 | -138.89 | 9769.66 | 25.99 | 390.34 | PASS | |
| 1125.00† | 1116.78 | 71.50 | 87.23 | 1118.78 | 1116.78 | 297.00 | -9692.22 | -138.95 | 9782.05 | 26.06 | 389.67 | PASS | |
| 1225.00† | 1215.44 | 81.86 | 99.86 | 1217.44 | 1215.44 | 297.00 | -9692.22 | -139.01 | 9794.44 | 26.15 | 388.88 | PASS | |
| 1325.00† | 1314.10 | 92.21 | 112.49 | 1316.10 | 1314.10 | 297.00 | -9692.22 | -139.08 | 9806.85 | 26.24 | 387.97 | PASS | |
| 1425.00† | 1412.75 | 102.57 | 125.12 | 1414.75 | 1412.75 | 297.00 | -9692.22 | -139.14 | 9819.27 | 26.34 | 386.93 | PASS | |
| 1525.00† | 1511.41 | 112.92 | 137.75 | 1513.41 | 1511.41 | 297.00 | -9692.22 | -139.20 | 9831.70 | 26.45 | 385.78 | PASS | |
| 1625.00† | 1610.07 | 123.28 | 150.39 | 1612.07 | 1610.07 | 297.00 | -9692.22 | -139.26 | 9844.14 | 26.56 | 384.52 | PASS | |
| 1725.00† | 1708.73 | 133.63 | 163.02 | 1710.73 | 1708.73 | 297.00 | -9692.22 | -139.32 | 9856.59 | 26.69 | 383.15 | PASS | |
| 1825.00† | 1807.38 | 143.99 | 175.65 | 1809.38 | 1807.38 | 297.00 | -9692.22 | -139.39 | 9869.06 | 26.80 | 382.63 | PASS | |
| 1925.00† | 1906.04 | 154.34 | 188.28 | 1908.04 | 1906.04 | 297.00 | -9692.22 | -139.45 | 9881.53 | 26.91 | 382.93 | PASS | |
| 2025.00† | 2004.70 | 164.70 | 200.91 | 2006.70 | 2004.70 | 297.00 | -9692.22 | -139.51 | 9894.02 | 27.02 | 383.05 | PASS | |
| 2125.00† | 2103.35 | 175.05 | 213.55 | 2105.35 | 2103.35 | 297.00 | -9692.22 | -139.57 | 9906.52 | 27.13 | 382.99 | PASS | |
| 2225.00† | 2202.01 | 185.41 | 226.18 | 2204.01 | 2202.01 | 297.00 | -9692.22 | -139.63 | 9919.03 | 27.24 | 382.76 | PASS | |
| 2325.00† | 2300.67 | 195.76 | 238.81 | 2302.67 | 2300.67 | 297.00 | -9692.22 | -139.69 | 9931.55 | 27.35 | 382.36 | PASS | |
| 2425.00† | 2399.32 | 206.12 | 251.44 | 2401.32 | 2399.32 | 297.00 | -9692.22 | -139.75 | 9944.08 | 27.46 | 381.80 | PASS | |
| 2525.00† | 2497.98 | 216.47 | 264.08 | 2499.98 | 2497.98 | 297.00 | -9692.22 | -139.81 | 9956.62 | 27.57 | 381.06 | PASS | |
| 2625.00† | 2596.64 | 226.83 | 276.71 | 2598.64 | 2596.64 | 297.00 | -9692.22 | -139.87 | 9969.17 | 27.68 | 380.17 | PASS | |
| 2725.00† | 2695.30 | 237.18 | 289.34 | 2697.30 | 2695.30 | 297.00 | -9692.22 | -139.93 | 9981.74 | 27.79 | 379.12 | PASS | |
| 2825.00† | 2793.95 | 247.54 | 301.97 | 2795.95 | 2793.95 | 297.00 | -9692.22 | -139.99 | 9994.31 | 27.90 | 377.92 | PASS | |
| 2925.00† | 2892.61 | 257.89 | 314.60 | 2894.61 | 2892.61 | 297.00 | -9692.22 | -140.05 | 10006.90 | 28.01 | 376.58 | PASS | |
| 3025.00† | 2991.27 | 268.25 | 327.24 | 2993.27 | 2991.27 | 297.00 | -9692.22 | -140.11 | 10019.50 | 28.12 | 375.09 | PASS | |
| 3125.00† | 3089.92 | 278.60 | 339.87 | 3091.92 | 3089.92 | 297.00 | -9692.22 | -140.17 | 10032.10 | 28.23 | 373.48 | PASS | |
| 3225.00† | 3188.58 | 288.96 | 352.50 | 3190.58 | 3188.58 | 297.00 | -9692.22 | -140.23 | 10044.72 | 28.34 | 371.73 | PASS | |
| 3325.00† | 3287.24 | 299.31 | 365.13 | 3289.24 | 3287.24 | 297.00 | -9692.22 | -140.29 | 10057.35 | 28.45 | 369.87 | PASS | |
| 3425.00† | 3385.89 | 309.67 | 377.76 | 3387.89 | 3385.89 | 297.00 | -9692.22 | -140.35 | 10069.99 | 28.56 | 367.89 | PASS | |
| 3525.00† | 3484.55 | 320.02 | 390.40 | 3486.55 | 3484.55 | 297.00 | -9692.22 | -140.41 | 10082.64 | 28.67 | 365.81 | PASS | |
| 3625.00† | 3583.21 | 330.38 | 403.03 | 3585.21 | 3583.21 | 297.00 | -9692.22 | -140.47 | 10095.30 | 28.78 | 363.63 | PASS | |
| 3725.00† | 3681.87 | 340.73 | 415.66 | 3683.87 | 3681.87 | 297.00 | -9692.22 | -140.53 | 10107.97 | 28.89 | 361.36 | PASS | |
| 3825.00† | 3780.52 | 351.09 | 428.29 | 3782.52 | 3780.52 | 297.00 | -9692.22 | -140.58 | 10120.66 | 28.99 | 359.01 | PASS | |
| 3925.00† | 3879.18 | 361.44 | 440.92 | 3881.18 | 3879.18 | 297.00 | -9692.22 | -140.64 | 10133.35 | 29.10 | 356.57 | PASS | |
| 4025.00† | 3977.84 | 371.80 | 453.56 | 3979.84 | 3977.84 | 297.00 | -9692.22 | -140.70 | 10146.05 | 29.21 | 354.07 | PASS | |
| 4125.00† | 4076.49 | 382.15 | 466.19 | 4078.49 | 4076.49 | 297.00 | -9692.22 | -140.76 | 10158.77 | 29.32 | 351.50 | PASS | |
| 4225.00† | 4175.15 | 392.51 | 478.82 | 4177.15 | 4175.15 | 297.00 | -9692.22 | -140.82 | 10171.49 | 29.43 | 348.88 | PASS | |

C-C Clearance Distance Cutoff: 1000.00 ft

Clearance Report
DONN 30N-20A-L PWP (REV-B.0)
Closest Approach
Page 11 of 164



REFERENCE WELLPATH IDENTIFICATION

| | | | |
|----------|--------------------------------|----------|--|
| Operator | SRC ENERGY | Slot | SLOT#13 DONN 30N-20A-L (738°FNL & 250°FEL, SEC.21) |
| Area | COLORADO | Well | DONN 30N 20A-L |
| Field | WELD COUNTY (NAD83,TRUE NORTH) | Wellbore | DONN 30N-20A-L PWB |
| Facility | SEC.21-T06N-R66W | | |

CLEARANCE DATA - Offset Wellbore: EX. BATES 20-22 AWB Offset Wellpath: EX. BATES 20-22 AWP

| Facility: SEC.20-T06N-R66W | | | Slot: SLOT#06 EX. BATES 20-22 (471°FNL & 663°FNL, PR, CODL) | | | Well: EX. BATES 20-22 | | Threshold Value=1.00 † = interpolated/extrapolated station | | | | |
|----------------------------|--------------|----------------|---|----------------|-----------------|-----------------------|------------------|--|---------------------|---------------|-----------|------------|
| Ref MD [ft] | Ref TVD [ft] | Ref North [ft] | Ref East [ft] | Offset MD [ft] | Offset TVD [ft] | Offset North [ft] | Offset East [ft] | Angle from Highside [°] | C-C Clear Dist [ft] | ACR MASD [ft] | Sep Ratio | ACR Status |
| 4325.00† | 4273.81 | 402.86 | 491.45 | 4275.81 | 4273.81 | 297.00 | -9692.22 | -140.87 | 10184.22 | 30.12 | 346.20 | PASS |
| 4425.00† | 4372.46 | 413.22 | 504.08 | 4374.46 | 4372.46 | 297.00 | -9692.22 | -140.93 | 10196.97 | 30.39 | 343.48 | PASS |
| 4525.00† | 4471.12 | 423.57 | 516.72 | 4473.12 | 4471.12 | 297.00 | -9692.22 | -140.99 | 10209.72 | 30.67 | 340.72 | PASS |
| 4625.00† | 4569.78 | 433.93 | 529.35 | 4571.78 | 4569.78 | 297.00 | -9692.22 | -141.05 | 10222.49 | 30.96 | 337.93 | PASS |
| 4725.00† | 4668.44 | 444.28 | 541.98 | 4670.44 | 4668.44 | 297.00 | -9692.22 | -141.10 | 10235.26 | 31.25 | 335.11 | PASS |
| 4825.00† | 4767.09 | 454.64 | 554.61 | 4769.09 | 4767.09 | 297.00 | -9692.22 | -141.16 | 10248.05 | 31.55 | 332.26 | PASS |
| 4925.00† | 4865.75 | 464.99 | 567.25 | 4867.75 | 4865.75 | 297.00 | -9692.22 | -141.22 | 10260.84 | 56.79 | 182.94 | PASS |
| 5025.00† | 4964.41 | 475.35 | 579.88 | 4966.41 | 4964.41 | 297.00 | -9692.22 | -141.27 | 10273.65 | 58.10 | 179.00 | PASS |
| 5125.00† | 5063.06 | 485.70 | 592.51 | 5065.06 | 5063.06 | 297.00 | -9692.22 | -141.33 | 10286.46 | 60.09 | 173.21 | PASS |
| 5225.00† | 5161.72 | 496.06 | 605.14 | 5163.72 | 5161.72 | 297.00 | -9692.22 | -141.39 | 10299.29 | 62.66 | 166.23 | PASS |
| 5325.00† | 5260.38 | 506.41 | 617.77 | 5262.38 | 5260.38 | 297.00 | -9692.22 | -141.44 | 10312.12 | 65.69 | 158.69 | PASS |
| 5425.00† | 5359.03 | 516.77 | 630.41 | 5361.03 | 5359.03 | 297.00 | -9692.22 | -141.50 | 10324.96 | 69.07 | 151.02 | PASS |
| 5525.00† | 5457.69 | 527.12 | 643.04 | 5459.69 | 5457.69 | 297.00 | -9692.22 | -141.56 | 10337.82 | 72.73 | 143.52 | PASS |
| 5625.00† | 5556.35 | 537.48 | 655.67 | 5558.35 | 5556.35 | 297.00 | -9692.22 | -141.61 | 10350.68 | 76.60 | 136.37 | PASS |
| 5725.00† | 5655.01 | 547.83 | 668.30 | 5657.01 | 5655.01 | 297.00 | -9692.22 | -141.67 | 10363.56 | 80.64 | 129.65 | PASS |
| 5825.00† | 5753.66 | 558.19 | 680.93 | 5755.66 | 5753.66 | 297.00 | -9692.22 | -141.72 | 10376.44 | 84.80 | 123.38 | PASS |
| 5925.00† | 5852.32 | 568.54 | 693.57 | 5854.32 | 5852.32 | 297.00 | -9692.22 | -141.78 | 10389.34 | 89.07 | 117.57 | PASS |
| 6025.00† | 5950.98 | 578.90 | 706.20 | 5952.98 | 5950.98 | 297.00 | -9692.22 | -141.83 | 10402.24 | 93.41 | 112.20 | PASS |
| 6125.00† | 6049.63 | 589.25 | 718.83 | 6051.63 | 6049.63 | 297.00 | -9692.22 | -141.89 | 10415.15 | 97.83 | 107.23 | PASS |
| 6225.00† | 6148.29 | 599.61 | 731.46 | 6150.29 | 6148.29 | 297.00 | -9692.22 | -141.95 | 10428.07 | 102.30 | 102.64 | PASS |
| 6260.37 | 6183.18 | 603.27 | 735.93 | 6185.18 | 6183.18 | 297.00 | -9692.22 | -141.96 | 10432.65 | 103.89 | 101.10 | PASS |
| 6325.00† | 6247.26 | 609.92 | 740.83 | 6249.26 | 6247.26 | 297.00 | -9692.22 | -105.49 | 10437.74 | 106.84 | 98.34 | PASS |
| 6425.00† | 6346.51 | 619.92 | 735.50 | 6348.51 | 6346.51 | 297.00 | -9692.22 | -38.74 | 10432.72 | 111.74 | 93.96 | PASS |
| 6525.00† | 6443.75 | 629.36 | 714.64 | 6445.75 | 6443.75 | 297.00 | -9692.22 | -20.37 | 10412.16 | 117.06 | 89.48 | PASS |
| 6625.00† | 6536.57 | 638.01 | 678.75 | 6538.57 | 6536.57 | 297.00 | -9692.22 | -13.99 | 10376.58 | 122.04 | 85.51 | PASS |
| 6725.00† | 6622.71 | 645.65 | 628.73 | 6624.71 | 6622.71 | 297.00 | -9692.22 | -10.97 | 10326.84 | 126.55 | 82.05 | PASS |
| 6825.00† | 6700.02 | 652.09 | 565.80 | 6702.02 | 6700.02 | 297.00 | -9692.22 | -9.35 | 10264.17 | 130.52 | 79.06 | PASS |
| 6925.00† | 6766.62 | 657.18 | 491.51 | 6768.62 | 6766.62 | 297.00 | -9692.22 | -8.49 | 10190.10 | 133.88 | 76.52 | PASS |
| 7025.00† | 6820.86 | 660.79 | 407.70 | 6822.86 | 6820.86 | 297.00 | -9692.22 | -8.18 | 10106.47 | 136.54 | 74.40 | PASS |
| 7125.00† | 6861.40 | 662.83 | 316.42 | 6863.40 | 6861.40 | 297.00 | -9692.22 | -8.48 | 10015.33 | 138.49 | 72.69 | PASS |
| 7225.00† | 6887.25 | 663.25 | 219.93 | 6889.25 | 6887.25 | 297.00 | -9692.22 | -10.22 | 9918.91 | 139.69 | 71.36 | PASS |
| 7325.00† | 6897.77 | 662.04 | 120.59 | 6899.77 | 6897.77 | 297.00 | -9692.22 | -31.88 | 9819.60 | 140.18 | 70.40 | PASS |
| 7345.18 | 6898.00 | 661.60 | 100.43 | 6900.00 | 6898.00 | 297.00 | -9692.22 | -106.79 | 9799.43 | 140.19 | 70.25 | PASS |
| 7425.00† | 6897.67 | 659.73 | 20.62 | 6899.67 | 6897.67 | 297.00 | -9692.22 | -106.66 | 9719.61 | 140.18 | 69.68 | PASS |
| 7525.00† | 6897.25 | 657.39 | -79.35 | 6899.25 | 6897.25 | 297.00 | -9692.22 | -106.50 | 9619.63 | 140.16 | 68.97 | PASS |
| 7625.00† | 6896.83 | 655.06 | -179.32 | 6898.83 | 6896.83 | 297.00 | -9692.22 | -106.33 | 9519.64 | 140.15 | 68.26 | PASS |
| 7725.00† | 6896.42 | 652.72 | -279.29 | 6898.42 | 6896.42 | 297.00 | -9692.22 | -106.17 | 9419.65 | 140.14 | 67.55 | PASS |
| 7825.00† | 6896.00 | 650.38 | -379.26 | 6898.00 | 6896.00 | 297.00 | -9692.22 | -106.01 | 9319.66 | 140.13 | 66.84 | PASS |
| 7925.00† | 6895.58 | 648.04 | -479.24 | 6897.58 | 6895.58 | 297.00 | -9692.22 | -105.84 | 9219.67 | 140.12 | 66.13 | PASS |
| 8025.00† | 6895.16 | 645.70 | -579.21 | 6897.16 | 6895.16 | 297.00 | -9692.22 | -105.68 | 9119.68 | 140.12 | 65.41 | PASS |
| 8125.00† | 6894.75 | 643.36 | -679.18 | 6896.75 | 6894.75 | 297.00 | -9692.22 | -105.52 | 9019.69 | 140.11 | 64.70 | PASS |
| 8225.00† | 6894.33 | 641.03 | -779.15 | 6896.33 | 6894.33 | 297.00 | -9692.22 | -105.35 | 8919.71 | 140.11 | 63.98 | PASS |
| 8325.00† | 6893.91 | 638.69 | -879.12 | 6895.91 | 6893.91 | 297.00 | -9692.22 | -105.19 | 8819.72 | 140.11 | 63.26 | PASS |
| 8425.00† | 6893.50 | 636.35 | -979.09 | 6895.50 | 6893.50 | 297.00 | -9692.22 | -105.03 | 8719.73 | 140.11 | 62.55 | PASS |
| 8525.00† | 6893.08 | 634.01 | -1079.07 | 6895.08 | 6893.08 | 297.00 | -9692.22 | -104.86 | 8619.74 | 140.11 | 61.83 | PASS |

C-C Clearance Distance Cutoff: 1000.00 ft

Clearance Report
DONN 30N-20A-L PWP (REV-B.0)
Closest Approach
Page 12 of 164



REFERENCE WELLPATH IDENTIFICATION

| | | | |
|----------|--------------------------------|----------|--|
| Operator | SRC ENERGY | Slot | SLOT#13 DONN 30N-20A-L (738°FNL & 250°FEL, SEC.21) |
| Area | COLORADO | Well | DONN 30N 20A-L |
| Field | WELD COUNTY (NAD83,TRUE NORTH) | Wellbore | DONN 30N-20A-L PWB |
| Facility | SEC.21-T06N-R66W | | |

CLEARANCE DATA - Offset Wellbore: EX. BATES 20-22 AWB Offset Wellpath: EX. BATES 20-22 AWP

| Facility: SEC.20-T06N-R66W Slot: SLOT#06 EX. BATES 20-22 (471°FNL & 663°FNL, PR, COWL) Well: EX. BATES 20-22 Threshold Value=1.00 † = interpolated/extrapolated station | | | | | | | | | | | | | |
|---|--------------|----------------|---------------|----------------|-----------------|-------------------|------------------|-------------------------|---------------------|---------------|-----------|------------|--|
| Ref MD [ft] | Ref TVD [ft] | Ref North [ft] | Ref East [ft] | Offset MD [ft] | Offset TVD [ft] | Offset North [ft] | Offset East [ft] | Angle from Highside [°] | C-C Clear Dist [ft] | ACR MASD [ft] | Sep Ratio | ACR Status | |
| 8625.00† | 6892.66 | 631.67 | -1179.04 | 6894.66 | 6892.66 | 297.00 | -9692.22 | -104.70 | 8519.76 | 140.11 | 61.11 | PASS | |
| 8725.00† | 6892.24 | 629.33 | -1279.01 | 6894.24 | 6892.24 | 297.00 | -9692.22 | -104.53 | 8419.77 | 140.12 | 60.39 | PASS | |
| 8825.00† | 6891.83 | 628.99 | -1378.98 | 6893.83 | 6891.83 | 297.00 | -9692.22 | -104.36 | 8319.79 | 140.12 | 59.67 | PASS | |
| 8925.00† | 6891.41 | 624.66 | -1478.95 | 6893.41 | 6891.41 | 297.00 | -9692.22 | -104.20 | 8219.80 | 140.13 | 58.95 | PASS | |
| 9025.00† | 6890.99 | 622.32 | -1578.92 | 6892.99 | 6890.99 | 297.00 | -9692.22 | -104.03 | 8119.81 | 140.14 | 58.23 | PASS | |
| 9125.00† | 6890.58 | 619.98 | -1678.90 | 6892.58 | 6890.58 | 297.00 | -9692.22 | -103.87 | 8019.83 | 140.15 | 57.51 | PASS | |
| 9225.00† | 6890.16 | 617.64 | -1778.87 | 6892.16 | 6890.16 | 297.00 | -9692.22 | -103.70 | 7919.84 | 140.16 | 56.79 | PASS | |
| 9325.00† | 6889.74 | 615.30 | -1878.84 | 6891.74 | 6889.74 | 297.00 | -9692.22 | -103.53 | 7819.86 | 140.17 | 56.06 | PASS | |
| 9425.00† | 6889.32 | 612.96 | -1978.81 | 6891.32 | 6889.32 | 297.00 | -9692.22 | -103.37 | 7719.88 | 140.19 | 55.34 | PASS | |
| 9525.00† | 6888.91 | 610.62 | -2078.78 | 6890.91 | 6888.91 | 297.00 | -9692.22 | -103.20 | 7619.89 | 140.21 | 54.62 | PASS | |
| 9625.00† | 6888.49 | 608.29 | -2178.76 | 6890.49 | 6888.49 | 297.00 | -9692.22 | -103.03 | 7519.91 | 140.23 | 53.89 | PASS | |
| 9725.00† | 6888.07 | 605.95 | -2278.73 | 6890.07 | 6888.07 | 297.00 | -9692.22 | -102.87 | 7419.93 | 140.25 | 53.17 | PASS | |
| 9825.00† | 6887.66 | 603.61 | -2378.70 | 6889.66 | 6887.66 | 297.00 | -9692.22 | -102.70 | 7319.95 | 140.27 | 52.44 | PASS | |
| 9925.00† | 6887.24 | 601.27 | -2478.67 | 6889.24 | 6887.24 | 297.00 | -9692.22 | -102.53 | 7219.96 | 140.29 | 51.72 | PASS | |
| 10025.00† | 6886.82 | 598.93 | -2578.64 | 6888.82 | 6886.82 | 297.00 | -9692.22 | -102.36 | 7119.98 | 140.32 | 50.99 | PASS | |
| 10125.00† | 6886.40 | 596.59 | -2678.61 | 6888.40 | 6886.40 | 297.00 | -9692.22 | -102.19 | 7020.00 | 140.35 | 50.27 | PASS | |
| 10225.00† | 6885.99 | 594.26 | -2778.59 | 6887.99 | 6885.99 | 297.00 | -9692.22 | -102.02 | 6920.02 | 140.38 | 49.54 | PASS | |
| 10325.00† | 6885.57 | 591.92 | -2878.56 | 6887.57 | 6885.57 | 297.00 | -9692.22 | -101.86 | 6820.04 | 140.41 | 48.81 | PASS | |
| 10425.00† | 6885.15 | 589.58 | -2978.53 | 6887.15 | 6885.15 | 297.00 | -9692.22 | -101.69 | 6720.06 | 140.45 | 48.09 | PASS | |
| 10470.18 | 6884.96 | 588.52 | -3023.69 | 6886.96 | 6884.96 | 297.00 | -9692.22 | -101.61 | 6674.90 | 140.46 | 47.76 | PASS | |
| 10525.00† | 6884.74 | 586.45 | -3078.48 | 6886.74 | 6884.74 | 297.00 | -9692.22 | -116.53 | 6620.08 | 140.48 | 47.36 | PASS | |
| 10525.51 | 6884.73 | 586.43 | -3078.98 | 6886.73 | 6884.73 | 297.00 | -9692.22 | -115.81 | 6619.57 | 140.48 | 47.36 | PASS | |
| 10625.00† | 6884.32 | 581.22 | -3178.34 | 6886.32 | 6884.32 | 297.00 | -9692.22 | -115.48 | 6520.08 | 140.49 | 46.64 | PASS | |
| 10725.00† | 6883.90 | 575.99 | -3278.20 | 6885.90 | 6883.90 | 297.00 | -9692.22 | -115.13 | 6420.08 | 140.51 | 45.92 | PASS | |
| 10725.51 | 6883.90 | 575.96 | -3278.71 | 6885.90 | 6883.90 | 297.00 | -9692.22 | -115.13 | 6419.58 | 140.51 | 45.91 | PASS | |
| 10825.00† | 6883.48 | 568.17 | -3377.88 | 6885.48 | 6883.48 | 297.00 | -9692.22 | -93.88 | 6320.16 | 140.51 | 45.20 | PASS | |
| 10925.00† | 6883.07 | 555.14 | -3477.02 | 6885.07 | 6883.07 | 297.00 | -9692.22 | -92.07 | 6220.56 | 140.47 | 44.50 | PASS | |
| 10992.17 | 6882.79 | 543.49 | -3543.17 | 6884.79 | 6882.79 | 297.00 | -9692.22 | -91.56 | 6153.99 | 140.44 | 44.04 | PASS | |
| 11025.00† | 6882.65 | 537.22 | -3575.39 | 6884.65 | 6882.65 | 297.00 | -9692.22 | -91.55 | 6121.54 | 140.43 | 43.81 | PASS | |
| 11092.17 | 6882.37 | 524.41 | -3641.33 | 6884.37 | 6882.37 | 297.00 | -9692.22 | -91.54 | 6055.16 | 140.41 | 43.34 | PASS | |
| 11125.00† | 6882.23 | 518.42 | -3673.60 | 6884.23 | 6882.23 | 297.00 | -9692.22 | -91.72 | 6022.69 | 140.40 | 43.11 | PASS | |
| 11225.00† | 6881.81 | 503.62 | -3772.49 | 6883.81 | 6881.81 | 297.00 | -9692.22 | -92.73 | 5923.33 | 140.42 | 42.39 | PASS | |
| 11325.00† | 6881.39 | 494.01 | -3872.02 | 6883.39 | 6881.39 | 297.00 | -9692.22 | -96.59 | 5823.54 | 140.45 | 41.67 | PASS | |
| 11425.00† | 6880.98 | 489.62 | -3971.91 | 6882.98 | 6880.98 | 297.00 | -9692.22 | -104.68 | 5723.56 | 140.48 | 40.94 | PASS | |
| 11458.84 | 6880.83 | 489.32 | -4005.74 | 6882.83 | 6880.83 | 297.00 | -9692.22 | -97.03 | 5689.73 | 140.49 | 40.70 | PASS | |
| 11525.00† | 6880.56 | 489.32 | -4071.90 | 6882.56 | 6880.56 | 297.00 | -9692.22 | -96.95 | 5623.61 | 140.51 | 40.22 | PASS | |
| 11625.00† | 6880.14 | 489.32 | -4171.90 | 6882.14 | 6880.14 | 297.00 | -9692.22 | -96.83 | 5523.67 | 140.55 | 39.49 | PASS | |
| 11725.00† | 6879.72 | 489.32 | -4271.90 | 6881.72 | 6879.72 | 297.00 | -9692.22 | -96.71 | 5423.73 | 140.59 | 38.77 | PASS | |
| 11825.00† | 6879.31 | 489.32 | -4371.90 | 6881.31 | 6879.31 | 297.00 | -9692.22 | -96.58 | 5323.79 | 140.63 | 38.04 | PASS | |
| 11925.00† | 6878.89 | 489.32 | -4471.90 | 6880.89 | 6878.89 | 297.00 | -9692.22 | -96.46 | 5223.86 | 140.68 | 37.32 | PASS | |
| 12025.00† | 6878.47 | 489.32 | -4571.90 | 6880.47 | 6878.47 | 297.00 | -9692.22 | -96.34 | 5123.93 | 140.73 | 36.59 | PASS | |
| 12125.00† | 6878.06 | 489.32 | -4671.90 | 6880.06 | 6878.06 | 297.00 | -9692.22 | -96.21 | 5024.00 | 140.78 | 35.86 | PASS | |
| 12225.00† | 6877.64 | 489.32 | -4771.90 | 6879.64 | 6877.64 | 297.00 | -9692.22 | -96.09 | 4924.08 | 140.84 | 35.13 | PASS | |
| 12325.00† | 6877.22 | 489.32 | -4871.90 | 6879.22 | 6877.22 | 297.00 | -9692.22 | -95.97 | 4824.16 | 140.91 | 34.40 | PASS | |
| 12425.00† | 6876.80 | 489.32 | -4971.90 | 6878.80 | 6876.80 | 297.00 | -9692.22 | -95.85 | 4724.24 | 140.98 | 33.68 | PASS | |

C-C Clearance Distance Cutoff: 1000.00 ft

Clearance Report
DONN 30N-20A-L PWP (REV-B.0)
Closest Approach
Page 13 of 164



REFERENCE WELLPATH IDENTIFICATION

| | | | |
|----------|--------------------------------|----------|--|
| Operator | SRC ENERGY | Slot | SLOT#13 DONN 30N-20A-L (738'FNL & 250'FEL, SEC.21) |
| Area | COLORADO | Well | DONN 30N 20A-L |
| Field | WELD COUNTY (NAD83,TRUE NORTH) | Wellbore | DONN 30N-20A-L PWB |
| Facility | SEC.21-T06N-R66W | | |

CLEARANCE DATA - Offset Wellbore: EX. BATES 20-22 AWB Offset Wellpath: EX. BATES 20-22 AWP

| Facility: SEC.20-T06N-R66W Slot: SLOT#06 EX. BATES 20-22 (471'FNL & 663'FWL, PR, CODL) Well: EX. BATES 20-22 Threshold Value=1.00 † = interpolated/extrapolated station | | | | | | | | | | | | | |
|---|-----------------|-------------------|------------------|-------------------|--------------------|----------------------|---------------------|----------------------------|---------------------------|---------------------|--------------|---------------|--|
| Ref MD [ft] | Ref TVD [ft] | Ref North [ft] | Ref East [ft] | Offset MD [ft] | Offset TVD [ft] | Offset North [ft] | Offset East [ft] | Angle from Highside [°] | C-C Clear Dist [ft] | ACR MASD [ft] | Sep Ratio | ACR Status | |
| 12525.00† | 6876.39 | 489.32 | -5071.90 | 6878.39 | 6876.39 | 297.00 | -9692.22 | -95.72 | 4624.33 | 141.05 | 32.94 | PASS | |
| 12625.00† | 6875.97 | 489.32 | -5171.89 | 6877.97 | 6875.97 | 297.00 | -9692.22 | -95.60 | 4524.41 | 141.14 | 32.21 | PASS | |
| 12725.00† | 6875.55 | 489.32 | -5271.89 | 6877.55 | 6875.55 | 297.00 | -9692.22 | -95.48 | 4424.51 | 141.23 | 31.48 | PASS | |
| 12825.00† | 6875.14 | 489.32 | -5371.89 | 6877.14 | 6875.14 | 297.00 | -9692.22 | -95.35 | 4324.61 | 141.32 | 30.75 | PASS | |
| 12925.00† | 6874.72 | 489.32 | -5471.89 | 6876.72 | 6874.72 | 297.00 | -9692.22 | -95.23 | 4224.71 | 141.43 | 30.02 | PASS | |
| 13025.00† | 6874.30 | 489.32 | -5571.89 | 6876.30 | 6874.30 | 297.00 | -9692.22 | -95.11 | 4124.81 | 141.55 | 29.28 | PASS | |
| 13125.00† | 6873.88 | 489.32 | -5671.89 | 6875.88 | 6873.88 | 297.00 | -9692.22 | -94.98 | 4024.93 | 141.68 | 28.55 | PASS | |
| 13225.00† | 6873.47 | 489.32 | -5771.89 | 6875.47 | 6873.47 | 297.00 | -9692.22 | -94.86 | 3925.05 | 141.82 | 27.81 | PASS | |
| 13325.00† | 6873.05 | 489.32 | -5871.89 | 6875.05 | 6873.05 | 297.00 | -9692.22 | -94.74 | 3825.17 | 141.97 | 27.07 | PASS | |
| 13425.00† | 6872.63 | 489.32 | -5971.89 | 6874.63 | 6872.63 | 297.00 | -9692.22 | -94.61 | 3725.30 | 142.14 | 26.34 | PASS | |
| 13525.00† | 6872.22 | 489.32 | -6071.89 | 6874.22 | 6872.22 | 297.00 | -9692.22 | -94.49 | 3625.44 | 142.32 | 25.60 | PASS | |
| 13625.00† | 6871.80 | 489.32 | -6171.89 | 6873.80 | 6871.80 | 297.00 | -9692.22 | -94.37 | 3525.58 | 142.53 | 24.86 | PASS | |
| 13725.00† | 6871.38 | 489.32 | -6271.88 | 6873.38 | 6871.38 | 297.00 | -9692.22 | -94.24 | 3425.74 | 142.75 | 24.11 | PASS | |
| 13825.00† | 6870.96 | 489.32 | -6371.88 | 6872.96 | 6870.96 | 297.00 | -9692.22 | -94.12 | 3325.90 | 143.00 | 23.37 | PASS | |
| 13925.00† | 6870.55 | 489.32 | -6471.88 | 6872.55 | 6870.55 | 297.00 | -9692.22 | -94.00 | 3226.07 | 143.27 | 22.62 | PASS | |
| 14025.00† | 6870.13 | 489.32 | -6571.88 | 6872.13 | 6870.13 | 297.00 | -9692.22 | -93.87 | 3126.26 | 143.58 | 21.88 | PASS | |
| 14125.00† | 6869.71 | 489.32 | -6671.88 | 6871.71 | 6869.71 | 297.00 | -9692.22 | -93.75 | 3026.46 | 143.92 | 21.13 | PASS | |
| 14225.00† | 6869.30 | 489.32 | -6771.88 | 6871.30 | 6869.30 | 297.00 | -9692.22 | -93.62 | 2926.67 | 144.30 | 20.38 | PASS | |
| 14325.00† | 6868.88 | 489.32 | -6871.88 | 6870.88 | 6868.88 | 297.00 | -9692.22 | -93.50 | 2826.89 | 144.72 | 19.62 | PASS | |
| 14358.84 | 6868.74 | 489.32 | -6905.72 | 6870.74 | 6868.74 | 297.00 | -9692.22 | -93.46 | 2793.13 | 144.88 | 19.37 | PASS | |
| 14398.87 | 6868.57 | 488.90 | -6945.74 | 6870.57 | 6868.57 | 297.00 | -9692.22 | -94.88 | 2753.17 | 145.04 | 19.07 | PASS | |
| 14425.00† | 6868.46 | 488.35 | -6971.87 | 6870.46 | 6868.46 | 297.00 | -9692.22 | -94.84 | 2727.07 | 145.14 | 18.88 | PASS | |
| 14525.00† | 6868.04 | 486.26 | -7071.85 | 6870.04 | 6868.04 | 297.00 | -9692.22 | -94.66 | 2627.20 | 145.53 | 18.14 | PASS | |
| 14625.00† | 6867.63 | 484.16 | -7171.82 | 6869.63 | 6867.63 | 297.00 | -9692.22 | -94.48 | 2527.33 | 145.95 | 17.40 | PASS | |
| 14725.00† | 6867.21 | 482.06 | -7271.80 | 6869.21 | 6867.21 | 297.00 | -9692.22 | -94.31 | 2427.48 | 146.43 | 16.65 | PASS | |
| 14825.00† | 6866.79 | 479.97 | -7371.78 | 6868.79 | 6866.79 | 297.00 | -9692.22 | -94.13 | 2327.64 | 146.96 | 15.91 | PASS | |
| 14925.00† | 6866.38 | 477.87 | -7471.76 | 6868.38 | 6866.38 | 297.00 | -9692.22 | -93.95 | 2227.82 | 147.56 | 15.17 | PASS | |
| 15025.00† | 6865.96 | 475.78 | -7571.73 | 6867.96 | 6865.96 | 297.00 | -9692.22 | -93.77 | 2128.01 | 148.23 | 14.42 | PASS | |
| 15125.00† | 6865.54 | 473.68 | -7671.71 | 6867.54 | 6865.54 | 297.00 | -9692.22 | -93.60 | 2028.22 | 149.00 | 13.67 | PASS | |
| 15225.00† | 6865.12 | 471.58 | -7771.69 | 6867.12 | 6865.12 | 297.00 | -9692.22 | -93.42 | 1928.45 | 149.87 | 12.92 | PASS | |
| 15325.00† | 6864.71 | 469.49 | -7871.66 | 6866.71 | 6864.71 | 297.00 | -9692.22 | -93.24 | 1828.71 | 150.87 | 12.17 | PASS | |
| 15425.00† | 6864.29 | 467.39 | -7971.64 | 6866.29 | 6864.29 | 297.00 | -9692.22 | -93.07 | 1728.99 | 152.03 | 11.42 | PASS | |
| 15525.00† | 6863.87 | 465.30 | -8071.62 | 6865.87 | 6863.87 | 297.00 | -9692.22 | -92.89 | 1629.32 | 153.39 | 10.67 | PASS | |
| 15625.00† | 6863.46 | 463.20 | -8171.60 | 6865.46 | 6863.46 | 297.00 | -9692.22 | -92.71 | 1529.68 | 154.98 | 9.91 | PASS | |
| 15725.00† | 6863.04 | 461.10 | -8271.57 | 6865.04 | 6863.04 | 297.00 | -9692.22 | -92.53 | 1430.09 | 156.86 | 9.15 | PASS | |
| 15825.00† | 6862.62 | 459.01 | -8371.55 | 6864.62 | 6862.62 | 297.00 | -9692.22 | -92.35 | 1330.57 | 159.12 | 8.40 | PASS | |
| 15925.00† | 6862.20 | 456.91 | -8471.53 | 6864.20 | 6862.20 | 297.00 | -9692.22 | -92.18 | 1231.12 | 161.84 | 7.64 | PASS | |
| 16025.00† | 6861.79 | 454.82 | -8571.50 | 6863.79 | 6861.79 | 297.00 | -9692.22 | -92.00 | 1131.77 | 165.18 | 6.88 | PASS | |
| 16125.00† | 6861.37 | 452.72 | -8671.48 | 6863.37 | 6861.37 | 297.00 | -9692.22 | -91.82 | 1032.55 | 169.32 | 6.12 | PASS | |
| 16225.00† | 6860.95 | 450.62 | -8771.46 | 6862.95 | 6860.95 | 297.00 | -9692.22 | -91.64 | 933.49 | 174.54 | 5.37 | PASS | |
| 16325.00† | 6860.54 | 448.53 | -8871.44 | 6862.54 | 6860.54 | 297.00 | -9692.22 | -91.47 | 834.65 | 181.23 | 4.62 | PASS | |
| 16425.00† | 6860.12 | 446.43 | -8971.41 | 6862.12 | 6860.12 | 297.00 | -9692.22 | -91.29 | 736.13 | 190.00 | 3.89 | PASS | |
| 16525.00† | 6859.70 | 444.34 | -9071.39 | 6861.70 | 6859.70 | 297.00 | -9692.22 | -91.11 | 638.07 | 201.82 | 3.17 | PASS | |
| 16625.00† | 6859.29 | 442.24 | -9171.37 | 6861.29 | 6859.29 | 297.00 | -9692.22 | -90.93 | 540.72 | 218.30 | 2.48 | PASS | |
| 16725.00† | 6858.87 | 440.15 | -9271.34 | 6860.87 | 6858.87 | 297.00 | -9692.22 | -90.75 | 444.55 | 242.33 | 1.84 | PASS | |

C-C Clearance Distance Cutoff: 1000.00 ft

Clearance Report
DONN 30N-20A-L PWP (REV-B.0)
Closest Approach
Page 14 of 164



REFERENCE WELLPATH IDENTIFICATION

| | | | |
|----------|--------------------------------|----------|--|
| Operator | SRC ENERGY | Slot | SLOT#13 DONN 30N-20A-L (738'FNL & 250'FEL, SEC.21) |
| Area | COLORADO | Well | DONN 30N 20A-L |
| Field | WELD COUNTY (NAD83,TRUE NORTH) | Wellbore | DONN 30N-20A-L PWB |
| Facility | SEC.21-T06N-R66W | | |

CLEARANCE DATA - Offset Wellbore: EX. BATES 20-22 AWB Offset Wellpath: EX. BATES 20-22 AWP

| Facility: SEC.20-T06N-R66W Slot: SLOT#06 EX. BATES 20-22 (471'FNL & 663'FWL, PR, CODL) Well: EX. BATES 20-22 Threshold Value=1.00 † = interpolated/extrapolated station | | | | | | | | | | | | | |
|---|--------------|----------------|---------------|----------------|-----------------|-------------------|------------------|-------------------------|---------------------|---------------|-----------|------------|--|
| Ref MD [ft] | Ref TVD [ft] | Ref North [ft] | Ref East [ft] | Offset MD [ft] | Offset TVD [ft] | Offset North [ft] | Offset East [ft] | Angle from Highside [°] | C-C Clear Dist [ft] | ACR MASD [ft] | Sep Ratio | ACR Status | |
| 16825.00† | 6858.45 | 438.05 | -9371.32 | 6860.45 | 6858.45 | 297.00 | -9692.22 | -90.58 | 350.53 | 279.43 | 1.26 | PASS | |
| 16925.00† | 6858.03 | 435.95 | -9471.30 | 6860.03 | 6858.03 | 297.00 | -9692.22 | -90.40 | 260.99 | 340.78 | 0.77 | FAIL | |
| 17025.00† | 6857.62 | 433.86 | -9571.28 | 6859.62 | 6857.62 | 297.00 | -9692.22 | -90.22 | 182.64 | 445.49 | 0.41 | FAIL | |
| 17125.00† | 6857.20 | 431.76 | -9671.25 | 6859.20 | 6857.20 | 297.00 | -9692.22 | -90.04 | 136.38 | 566.44 | 0.24 | FAIL | |
| 17148.90† | 6857.10 | 431.26 | -9695.15 | 6859.31 | 6857.31 | 297.00 | -9692.22 | -90.09 | 134.29 | 574.80 | 0.23 | FAIL | |
| 17149.59† | 6857.10 | 431.25 | -9695.84 | 6859.10 | 6857.10 | 297.00 | -9692.22 | -90.00 | 134.29 | 574.81 | 0.23 | FAIL | |
| 17225.00† | 6856.78 | 429.67 | -9771.23 | 6858.78 | 6856.78 | 297.00 | -9692.22 | -89.86 | 154.41 | 516.27 | 0.30 | FAIL | |
| 17325.00† | 6856.37 | 427.57 | -9871.21 | 6858.37 | 6856.37 | 297.00 | -9692.22 | -89.69 | 221.55 | 393.96 | 0.56 | FAIL | |
| 17425.00† | 6855.95 | 425.47 | -9971.18 | 6857.95 | 6855.95 | 297.00 | -9692.22 | -89.51 | 307.13 | 315.70 | 0.97 | FAIL | |
| 17525.00† | 6855.53 | 423.38 | -10071.16 | 6857.53 | 6855.53 | 297.00 | -9692.22 | -89.33 | 399.46 | 269.37 | 1.48 | PASS | |
| 17625.00† | 6855.11 | 421.28 | -10171.14 | 6857.11 | 6855.11 | 297.00 | -9692.22 | -89.15 | 494.78 | 240.17 | 2.06 | PASS | |
| 17652.35 | 6855.00 | 420.71 | -10198.48 | 6857.00 | 6855.00 | 297.00 | -9692.22 | -89.10 | 521.15 | 234.05 | 2.23 | PASS | |

C-C Clearance Distance Cutoff: 1000.00 ft

POSITIONAL UNCERTAINTY - Offset Wellbore: EX. BATES 20-22 AWB Offset Wellpath: EX. BATES 20-22 AWP

| | | | | |
|-----------------------------------|------------|---------|----------|---------|
| Slot Surface Uncertainty @1SD | Horizontal | 0.100ft | Vertical | 1.000ft |
| Facility Surface Uncertainty @1SD | Horizontal | 8.200ft | Vertical | 3.000ft |

WELLPATH COMPOSITION - Offset Wellbore: EX. BATES 20-22 AWB Offset Wellpath: EX. BATES 20-22 AWP

| Start MD [ft] | End MD [ft] | Positional Uncertainty Model | Log Name/Comment | Wellbore |
|---------------|-------------|--|--|---------------------|
| 0.00 | 7365.00 | Drift Indicator - Inclination Only (Actual Survey) | ASSUMED VERTICAL TO TD FROM COGCC <7365> | EX. BATES 20-22 AWB |

OFFSET WELLPATH REFERENCE - Offset Wellbore: EX. BATES 20-22 AWB Offset Wellpath: EX. BATES 20-22 AWP

| | |
|---|---|
| MD Reference: Rig on SLOT#06 BATES 20-22 (471'FNL & 663'FWL, PR, CODL) (RT) | Offset TVD & local coordinates use Reference Wellpath settings (See WELLPATH DATUM on page 1 of this report) |
| Ellipse Start MD | 4780.00ft |

Clearance Report
DONN 30N-20A-L PWP (REV-B.0)
Closest Approach
Page 15 of 164



REFERENCE WELLPATH IDENTIFICATION

| | | | |
|----------|--------------------------------|----------|--|
| Operator | SRC ENERGY | Slot | SLOT#13 DONN 30N-20A-L (738°FNL & 250°FEL, SEC.21) |
| Area | COLORADO | Well | DONN 30N 20A-L |
| Field | WELD COUNTY (NAD83,TRUE NORTH) | Wellbore | DONN 30N-20A-L PWB |
| Facility | SEC.21-T06N-R66W | | |

CLEARANCE DATA - Offset Wellbore: DONN 30N-20B-L PWB Offset Wellpath: DONN 30N-20B-L PWP (REV-B.0)

| Facility: SEC.21-T06N-R66W Slot: SLOT#14 DONN 30N-20B-L (758°FNL & 250°FEL, SEC.21) Well: DONN 30N-20B-L Threshold Value=1.00 † = interpolated/extrapolated station | | | | | | | | | | | | | |
|---|-----------------|-------------------|------------------|-------------------|--------------------|----------------------|---------------------|----------------------------|---------------------------|---------------------|--------------|---------------|--|
| Ref MD [ft] | Ref TVD [ft] | Ref North [ft] | Ref East [ft] | Offset MD [ft] | Offset TVD [ft] | Offset North [ft] | Offset East [ft] | Angle from Highside [°] | C-C Clear Dist [ft] | ACR MASD [ft] | Sep Ratio | ACR Status | |
| 25.00 | 25.00 | 0.00 | 0.00 | 25.00 | 25.00 | -20.04 | 0.00 | 180.00 | 20.04 | 1.56 | 31.79 | PASS | |
| 125.00† | 125.00 | 0.00 | 0.00 | 125.00 | 125.00 | -20.04 | 0.00 | 180.00 | 20.04 | 1.88 | 20.71 | PASS | |
| 200.00 | 200.00 | 0.00 | 0.00 | 200.00 | 200.00 | -20.04 | 0.00 | 180.00 | 20.04 | 2.31 | 14.22 | PASS | |
| 225.00† | 225.00 | 0.07 | 0.08 | 225.00 | 225.00 | -20.04 | 0.00 | 129.58 | 20.11 | 2.45 | 12.90 | PASS | |
| 325.00† | 324.96 | 1.73 | 2.11 | 325.07 | 325.07 | -19.98 | 0.09 | 134.63 | 21.80 | 3.23 | 9.20 | PASS | |
| 425.00† | 424.77 | 5.60 | 6.83 | 425.53 | 425.49 | -18.62 | 2.35 | 139.81 | 24.64 | 4.49 | 6.72 | PASS | |
| 525.00† | 524.30 | 11.67 | 14.24 | 526.09 | 525.86 | -15.43 | 7.63 | 143.08 | 27.94 | 5.88 | 5.49 | PASS | |
| 625.00† | 623.44 | 19.95 | 24.34 | 626.77 | 626.06 | -10.42 | 15.94 | 144.91 | 31.61 | 7.10 | 4.99 | PASS | |
| 670.04 | 667.93 | 24.39 | 29.75 | 672.15 | 671.11 | -7.56 | 20.66 | 145.37 | 33.37 | 7.57 | 4.91 | PASS | |
| 725.00† | 722.16 | 30.08 | 36.70 | 727.52 | 725.94 | -3.58 | 27.25 | 145.23 | 35.17 | 8.00 | 4.86 | PASS | |
| 825.00† | 820.81 | 40.44 | 49.33 | 827.48 | 824.82 | 4.00 | 39.81 | 144.20 | 37.88 | 8.56 | 4.86 | PASS | |
| 925.00† | 919.47 | 50.79 | 61.96 | 927.44 | 923.69 | 11.58 | 52.37 | 143.30 | 40.59 | 9.21 | 4.81 | PASS | |
| 1025.00† | 1018.13 | 61.15 | 74.59 | 1027.40 | 1022.57 | 19.16 | 64.93 | 142.52 | 43.32 | 9.92 | 4.73 | PASS | |
| 1125.00† | 1116.78 | 71.50 | 87.23 | 1127.37 | 1121.45 | 26.74 | 77.49 | 141.83 | 46.05 | 10.67 | 4.65 | PASS | |
| 1225.00† | 1215.44 | 81.86 | 99.86 | 1227.33 | 1220.33 | 34.32 | 90.05 | 141.22 | 48.78 | 11.48 | 4.55 | PASS | |
| 1325.00† | 1314.10 | 92.21 | 112.49 | 1327.29 | 1319.21 | 41.90 | 102.61 | 140.67 | 51.53 | 12.31 | 4.46 | PASS | |
| 1425.00† | 1412.75 | 102.57 | 125.12 | 1427.25 | 1418.09 | 49.48 | 115.16 | 140.18 | 54.27 | 13.17 | 4.37 | PASS | |
| 1525.00† | 1511.41 | 112.92 | 137.75 | 1527.21 | 1516.97 | 57.06 | 127.72 | 139.74 | 57.02 | 14.05 | 4.28 | PASS | |
| 1625.00† | 1610.07 | 123.28 | 150.39 | 1627.17 | 1615.85 | 64.65 | 140.28 | 139.34 | 59.78 | 14.95 | 4.21 | PASS | |
| 1725.00† | 1708.73 | 133.63 | 163.02 | 1727.13 | 1714.73 | 72.23 | 152.84 | 138.97 | 62.53 | 15.86 | 4.13 | PASS | |
| 1825.00† | 1807.38 | 143.93 | 175.65 | 1827.09 | 1813.61 | 79.81 | 165.40 | 138.63 | 65.29 | 16.08 | 4.20 | PASS | |
| 1925.00† | 1906.04 | 154.34 | 188.28 | 1927.06 | 1912.48 | 87.39 | 177.96 | 138.32 | 68.05 | 16.19 | 4.35 | PASS | |
| 2025.00† | 2004.70 | 164.70 | 200.91 | 2027.02 | 2011.36 | 94.97 | 190.51 | 138.04 | 70.81 | 16.38 | 4.47 | PASS | |
| 2125.00† | 2103.35 | 175.05 | 213.55 | 2126.98 | 2110.24 | 102.55 | 203.07 | 137.77 | 73.58 | 16.64 | 4.57 | PASS | |
| 2225.00† | 2202.01 | 185.41 | 226.18 | 2226.94 | 2209.12 | 110.13 | 215.63 | 137.53 | 76.34 | 16.97 | 4.65 | PASS | |
| 2325.00† | 2300.67 | 195.76 | 238.81 | 2326.90 | 2308.00 | 117.71 | 228.19 | 137.30 | 79.11 | 17.37 | 4.71 | PASS | |
| 2425.00† | 2399.32 | 206.12 | 251.44 | 2426.86 | 2406.88 | 125.29 | 240.75 | 137.09 | 81.88 | 17.83 | 4.74 | PASS | |
| 2525.00† | 2497.98 | 216.47 | 264.08 | 2526.82 | 2505.76 | 132.88 | 253.31 | 136.89 | 84.65 | 18.35 | 4.76 | PASS | |
| 2625.00† | 2596.64 | 226.83 | 276.71 | 2626.78 | 2604.64 | 140.46 | 265.86 | 136.71 | 87.42 | 18.92 | 4.76 | PASS | |
| 2725.00† | 2695.30 | 237.18 | 289.34 | 2726.75 | 2703.52 | 148.04 | 278.42 | 136.53 | 90.19 | 19.54 | 4.75 | PASS | |
| 2825.00† | 2793.95 | 247.54 | 301.97 | 2826.71 | 2802.40 | 155.62 | 290.98 | 136.37 | 92.96 | 20.20 | 4.73 | PASS | |
| 2925.00† | 2892.61 | 257.89 | 314.60 | 2926.67 | 2901.28 | 163.20 | 303.54 | 136.21 | 95.73 | 20.91 | 4.70 | PASS | |
| 3025.00† | 2991.27 | 268.25 | 327.24 | 3026.63 | 3000.15 | 170.78 | 316.10 | 136.07 | 98.50 | 21.65 | 4.67 | PASS | |
| 3125.00† | 3089.92 | 278.60 | 339.87 | 3126.59 | 3099.03 | 178.36 | 328.66 | 135.93 | 101.28 | 22.42 | 4.63 | PASS | |
| 3225.00† | 3188.58 | 288.96 | 352.50 | 3226.55 | 3197.91 | 185.94 | 341.21 | 135.80 | 104.05 | 23.22 | 4.59 | PASS | |
| 3325.00† | 3287.24 | 299.31 | 365.13 | 3326.51 | 3296.79 | 193.52 | 353.77 | 135.68 | 106.82 | 24.04 | 4.55 | PASS | |
| 3425.00† | 3385.89 | 309.67 | 377.76 | 3426.47 | 3395.67 | 201.11 | 366.33 | 135.56 | 109.60 | 24.89 | 4.50 | PASS | |
| 3525.00† | 3484.55 | 320.02 | 390.40 | 3526.44 | 3494.55 | 208.69 | 378.89 | 135.45 | 112.37 | 25.76 | 4.46 | PASS | |
| 3625.00† | 3583.21 | 330.38 | 403.03 | 3626.40 | 3593.43 | 216.27 | 391.45 | 135.34 | 115.15 | 26.64 | 4.41 | PASS | |
| 3725.00† | 3681.87 | 340.73 | 415.66 | 3726.36 | 3692.31 | 223.85 | 404.01 | 135.24 | 117.93 | 27.55 | 4.37 | PASS | |
| 3825.00† | 3780.52 | 351.09 | 428.29 | 3826.32 | 3791.19 | 231.43 | 416.57 | 135.14 | 120.70 | 28.47 | 4.32 | PASS | |
| 3925.00† | 3879.18 | 361.44 | 440.92 | 3926.28 | 3890.07 | 239.01 | 429.12 | 135.05 | 123.48 | 29.40 | 4.28 | PASS | |
| 4025.00† | 3977.84 | 371.80 | 453.56 | 4026.24 | 3988.94 | 246.59 | 441.68 | 134.96 | 126.26 | 30.35 | 4.24 | PASS | |
| 4125.00† | 4076.49 | 382.15 | 466.19 | 4126.20 | 4087.82 | 254.17 | 454.24 | 134.88 | 129.03 | 31.30 | 4.19 | PASS | |
| 4225.00† | 4175.15 | 392.51 | 478.82 | 4226.16 | 4186.70 | 261.76 | 466.80 | 134.80 | 131.81 | 32.27 | 4.15 | PASS | |

C-C Clearance Distance Cutoff: 1000.00 ft

Clearance Report
DONN 30N-20A-L PWP (REV-B.0)
Closest Approach
Page 16 of 164



REFERENCE WELLPATH IDENTIFICATION

| | | | |
|----------|--------------------------------|----------|--|
| Operator | SRC ENERGY | Slot | SLOT#13 DONN 30N-20A-L (738°FNL & 250°FEL, SEC.21) |
| Area | COLORADO | Well | DONN 30N 20A-L |
| Field | WELD COUNTY (NAD83,TRUE NORTH) | Wellbore | DONN 30N-20A-L PWB |
| Facility | SEC.21-T06N-R66W | | |

CLEARANCE DATA - Offset Wellbore: DONN 30N-20B-L PWB Offset Wellpath: DONN 30N-20B-L PWP (REV-B.0)

| Facility: SEC.21-T06N-R66W Slot: SLOT#14 DONN 30N-20B-L (758°FNL & 250°FEL, SEC.21) Well: DONN 30N-20B-L Threshold Value=1.00 † = interpolated/extrapolated station | | | | | | | | | | | | | |
|---|-----------------|-------------------|------------------|-------------------|--------------------|----------------------|---------------------|----------------------------|---------------------------|---------------------|--------------|---------------|--|
| Ref MD [ft] | Ref TVD [ft] | Ref North [ft] | Ref East [ft] | Offset MD [ft] | Offset TVD [ft] | Offset North [ft] | Offset East [ft] | Angle from Highside [°] | C-C Clear Dist [ft] | ACR MASD [ft] | Sep Ratio | ACR Status | |
| 4325.00† | 4273.81 | 402.86 | 491.45 | 4326.13 | 4285.58 | 269.34 | 479.36 | 134.72 | 134.59 | 33.25 | 4.11 | PASS | |
| 4425.00† | 4372.46 | 413.22 | 504.08 | 4426.09 | 4384.46 | 276.92 | 491.92 | 134.65 | 137.37 | 34.23 | 4.08 | PASS | |
| 4525.00† | 4471.12 | 423.57 | 516.72 | 4526.05 | 4483.34 | 284.50 | 504.47 | 134.57 | 140.15 | 35.22 | 4.04 | PASS | |
| 4625.00† | 4569.78 | 433.93 | 529.35 | 4626.01 | 4582.22 | 292.08 | 517.03 | 134.51 | 142.92 | 36.22 | 4.00 | PASS | |
| 4725.00† | 4668.44 | 444.28 | 541.98 | 4725.97 | 4681.10 | 299.66 | 529.59 | 134.44 | 145.70 | 37.23 | 3.97 | PASS | |
| 4825.00† | 4767.09 | 454.64 | 554.61 | 4825.93 | 4779.98 | 307.24 | 542.15 | 134.38 | 148.48 | 38.24 | 3.94 | PASS | |
| 4925.00† | 4865.75 | 464.99 | 567.25 | 4925.89 | 4878.86 | 314.82 | 554.71 | 134.31 | 151.26 | 39.26 | 3.91 | PASS | |
| 5025.00† | 4964.41 | 475.35 | 579.88 | 5025.85 | 4977.73 | 322.40 | 567.27 | 134.26 | 154.04 | 40.28 | 3.87 | PASS | |
| 5125.00† | 5063.06 | 485.70 | 592.51 | 5125.82 | 5076.61 | 329.99 | 579.82 | 134.20 | 156.82 | 41.31 | 3.84 | PASS | |
| 5225.00† | 5161.72 | 496.06 | 605.14 | 5225.78 | 5175.49 | 337.57 | 592.38 | 134.14 | 159.60 | 42.35 | 3.82 | PASS | |
| 5325.00† | 5260.38 | 506.41 | 617.77 | 5325.74 | 5274.37 | 345.15 | 604.94 | 134.09 | 162.38 | 43.38 | 3.79 | PASS | |
| 5425.00† | 5359.03 | 516.77 | 630.41 | 5425.70 | 5373.25 | 352.73 | 617.50 | 134.04 | 165.16 | 44.42 | 3.76 | PASS | |
| 5525.00† | 5457.69 | 527.12 | 643.04 | 5525.66 | 5472.13 | 360.31 | 630.06 | 133.99 | 167.94 | 45.47 | 3.74 | PASS | |
| 5625.00† | 5556.35 | 537.48 | 655.67 | 5625.62 | 5571.01 | 367.89 | 642.62 | 133.94 | 170.72 | 46.52 | 3.71 | PASS | |
| 5725.00† | 5655.01 | 547.83 | 668.30 | 5725.58 | 5669.89 | 375.47 | 655.18 | 133.90 | 173.50 | 47.57 | 3.69 | PASS | |
| 5825.00† | 5753.66 | 558.19 | 680.93 | 5825.54 | 5768.77 | 383.05 | 667.73 | 133.85 | 176.28 | 48.62 | 3.66 | PASS | |
| 5925.00† | 5852.32 | 568.54 | 693.57 | 5925.51 | 5867.65 | 390.63 | 680.29 | 133.81 | 179.06 | 49.68 | 3.64 | PASS | |
| 6025.00† | 5950.98 | 578.90 | 706.20 | 6025.47 | 5966.53 | 398.22 | 692.85 | 133.76 | 181.84 | 50.73 | 3.62 | PASS | |
| 6125.00† | 6049.63 | 589.25 | 718.83 | 6125.43 | 6065.40 | 405.80 | 705.41 | 133.72 | 184.62 | 51.80 | 3.60 | PASS | |
| 6225.00† | 6148.29 | 599.61 | 731.46 | 6225.39 | 6164.28 | 413.38 | 717.97 | 133.68 | 187.40 | 52.86 | 3.58 | PASS | |
| 6260.37 | 6183.18 | 603.27 | 735.93 | 6260.74 | 6199.25 | 416.06 | 722.41 | 133.67 | 188.39 | 53.24 | 3.57 | PASS | |
| 6325.00† | 6247.26 | 609.92 | 740.83 | 6325.24 | 6263.06 | 420.95 | 730.51 | 133.61 | 189.91 | 53.95 | 3.55 | PASS | |
| 6425.00† | 6346.51 | 619.92 | 735.50 | 6423.64 | 6360.58 | 428.38 | 741.02 | -128.41 | 192.13 | 55.27 | 3.51 | PASS | |
| 6525.00† | 6443.75 | 629.36 | 714.64 | 6523.55 | 6460.08 | 435.65 | 738.14 | -114.91 | 195.81 | 56.83 | 3.48 | PASS | |
| 6625.00† | 6536.57 | 638.01 | 678.75 | 6626.46 | 6560.82 | 442.63 | 718.91 | -113.13 | 200.93 | 58.16 | 3.49 | PASS | |
| 6725.00† | 6622.71 | 645.65 | 628.73 | 6732.55 | 6660.07 | 449.10 | 682.35 | -114.28 | 207.13 | 59.03 | 3.54 | PASS | |
| 6825.00† | 6700.02 | 652.09 | 565.80 | 6841.93 | 6754.62 | 454.80 | 627.94 | -116.26 | 213.93 | 60.23 | 3.58 | PASS | |
| 6925.00† | 6766.62 | 657.18 | 491.51 | 6954.56 | 6840.84 | 459.48 | 555.84 | -118.34 | 220.75 | 61.83 | 3.60 | PASS | |
| 7025.00† | 6820.86 | 660.79 | 407.70 | 7070.27 | 6914.83 | 462.87 | 467.16 | -120.19 | 227.02 | 64.23 | 3.56 | PASS | |
| 7125.00† | 6861.40 | 662.83 | 316.42 | 7188.62 | 6972.72 | 464.74 | 364.13 | -121.65 | 232.18 | 67.61 | 3.46 | PASS | |
| 7225.00† | 6887.25 | 663.25 | 219.93 | 7309.03 | 7011.10 | 464.92 | 250.20 | -122.65 | 235.78 | 71.14 | 3.34 | PASS | |
| 7325.00† | 6897.77 | 662.04 | 120.59 | 7430.70 | 7027.50 | 463.33 | 129.83 | -123.14 | 237.49 | 75.77 | 3.15 | PASS | |
| 7345.18 | 6898.00 | 661.60 | 100.43 | 7455.33 | 7028.01 | 462.80 | 105.22 | -123.18 | 237.59 | 76.77 | 3.11 | PASS | |
| 7425.00† | 6897.67 | 659.73 | 20.62 | 7536.02 | 7027.54 | 460.88 | 24.56 | -123.15 | 237.54 | 80.47 | 2.97 | PASS | |
| 7525.00† | 6897.25 | 657.39 | -79.35 | 7636.02 | 7026.94 | 458.51 | -75.41 | -123.10 | 237.46 | 85.51 | 2.79 | PASS | |
| 7625.00† | 6896.83 | 655.06 | -179.32 | 7736.02 | 7026.34 | 456.14 | -175.38 | -123.06 | 237.39 | 90.96 | 2.62 | PASS | |
| 7725.00† | 6896.42 | 652.72 | -279.29 | 7836.02 | 7025.74 | 453.77 | -275.35 | -123.02 | 237.31 | 96.76 | 2.46 | PASS | |
| 7825.00† | 6896.00 | 650.38 | -379.26 | 7936.02 | 7025.13 | 451.40 | -375.32 | -122.98 | 237.24 | 102.84 | 2.32 | PASS | |
| 7925.00† | 6895.58 | 648.04 | -479.24 | 8036.02 | 7024.53 | 449.03 | -475.29 | -122.94 | 237.17 | 109.17 | 2.18 | PASS | |
| 8025.00† | 6895.16 | 645.70 | -579.21 | 8136.02 | 7023.93 | 446.67 | -575.26 | -122.90 | 237.09 | 115.69 | 2.06 | PASS | |
| 8125.00† | 6894.75 | 643.36 | -679.18 | 8236.02 | 7023.33 | 444.30 | -675.23 | -122.85 | 237.02 | 122.39 | 1.94 | PASS | |
| 8225.00† | 6894.33 | 641.03 | -779.15 | 8336.02 | 7022.73 | 441.93 | -775.20 | -122.81 | 236.94 | 129.23 | 1.84 | PASS | |
| 8325.00† | 6893.91 | 638.69 | -879.12 | 8436.02 | 7022.12 | 439.56 | -875.17 | -122.77 | 236.87 | 136.20 | 1.74 | PASS | |
| 8425.00† | 6893.50 | 636.35 | -979.09 | 8536.02 | 7021.52 | 437.19 | -975.14 | -122.73 | 236.80 | 143.27 | 1.66 | PASS | |
| 8525.00† | 6893.08 | 634.01 | -1079.07 | 8636.02 | 7020.92 | 434.82 | -1075.11 | -122.69 | 236.72 | 150.44 | 1.58 | PASS | |

C-C Clearance Distance Cutoff: 1000.00 ft

Clearance Report
DONN 30N-20A-L PWP (REV-B.0)
Closest Approach
Page 17 of 164



REFERENCE WELLPATH IDENTIFICATION

| | | | |
|----------|--------------------------------|----------|--|
| Operator | SRC ENERGY | Slot | SLOT#13 DONN 30N-20A-L (738°FNL & 250°FEL, SEC.21) |
| Area | COLORADO | Well | DONN 30N 20A-L |
| Field | WELD COUNTY (NAD83,TRUE NORTH) | Wellbore | DONN 30N-20A-L PWB |
| Facility | SEC.21-T06N-R66W | | |

CLEARANCE DATA - Offset Wellbore: DONN 30N-20B-L PWB Offset Wellpath: DONN 30N-20B-L PWP (REV-B.0)

| Facility: SEC.21-T06N-R66W Slot: SLOTS#14 DONN 30N-20B-L (758°FNL & 250°FEL, SEC.21) Well: DONN 30N-20B-L Threshold Value=1.00 † = interpolated/extrapolated station | | | | | | | | | | | | | |
|--|-----------------|-------------------|------------------|-------------------|--------------------|----------------------|---------------------|----------------------------|---------------------------|---------------------|--------------|---------------|--|
| Ref MD [ft] | Ref TVD [ft] | Ref North [ft] | Ref East [ft] | Offset MD [ft] | Offset TVD [ft] | Offset North [ft] | Offset East [ft] | Angle from Highside [°] | C-C Clear Dist [ft] | ACR MASD [ft] | Sep Ratio | ACR Status | |
| 8625.00† | 6892.66 | 631.67 | -1179.04 | 8736.01 | 7020.32 | 432.45 | -1175.08 | -122.65 | 236.65 | 157.69 | 1.50 | PASS | |
| 8725.00† | 6892.24 | 629.33 | -1279.01 | 8836.01 | 7019.72 | 430.08 | -1275.05 | -122.60 | 236.58 | 165.01 | 1.44 | PASS | |
| 8825.00† | 6891.83 | 626.99 | -1378.98 | 8936.01 | 7019.11 | 427.71 | -1375.02 | -122.56 | 236.50 | 172.40 | 1.37 | PASS | |
| 8925.00† | 6891.41 | 624.66 | -1478.95 | 9036.01 | 7018.51 | 425.34 | -1474.99 | -122.52 | 236.43 | 179.84 | 1.32 | PASS | |
| 9025.00† | 6890.99 | 622.32 | -1578.92 | 9136.01 | 7017.91 | 422.97 | -1574.96 | -122.48 | 236.36 | 187.33 | 1.26 | PASS | |
| 9125.00† | 6890.58 | 619.98 | -1678.90 | 9236.01 | 7017.31 | 420.60 | -1674.93 | -122.44 | 236.28 | 194.86 | 1.21 | PASS | |
| 9225.00† | 6890.16 | 617.64 | -1778.87 | 9336.01 | 7016.70 | 418.23 | -1774.90 | -122.39 | 236.21 | 202.44 | 1.17 | PASS | |
| 9325.00† | 6889.74 | 615.30 | -1878.84 | 9436.01 | 7016.10 | 415.86 | -1874.87 | -122.35 | 236.14 | 210.06 | 1.12 | PASS | |
| 9425.00† | 6889.32 | 612.96 | -1978.81 | 9536.01 | 7015.50 | 413.49 | -1974.84 | -122.31 | 236.07 | 217.70 | 1.08 | PASS | |
| 9525.00† | 6888.91 | 610.62 | -2078.78 | 9636.01 | 7014.90 | 411.12 | -2074.81 | -122.27 | 235.99 | 225.39 | 1.05 | PASS | |
| 9625.00† | 6888.49 | 608.29 | -2178.76 | 9736.01 | 7014.30 | 408.75 | -2174.78 | -122.23 | 235.92 | 233.09 | 1.01 | PASS | |
| 9725.00† | 6888.07 | 605.95 | -2278.73 | 9836.01 | 7013.69 | 406.38 | -2274.75 | -122.18 | 235.85 | 240.83 | 0.98 | FAIL | |
| 9825.00† | 6887.66 | 603.61 | -2378.70 | 9936.01 | 7013.09 | 404.01 | -2374.72 | -122.14 | 235.78 | 248.59 | 0.95 | FAIL | |
| 9925.00† | 6887.24 | 601.27 | -2478.67 | 10036.01 | 7012.49 | 401.64 | -2474.69 | -122.10 | 235.71 | 256.38 | 0.92 | FAIL | |
| 10025.00† | 6886.82 | 598.93 | -2578.64 | 10136.01 | 7011.89 | 399.27 | -2574.66 | -122.06 | 235.63 | 264.18 | 0.89 | FAIL | |
| 10125.00† | 6886.40 | 596.59 | -2678.61 | 10236.01 | 7011.29 | 396.90 | -2674.63 | -122.02 | 235.56 | 272.01 | 0.87 | FAIL | |
| 10225.00† | 6885.99 | 594.26 | -2778.59 | 10336.01 | 7010.68 | 394.53 | -2774.60 | -121.97 | 235.49 | 279.86 | 0.84 | FAIL | |
| 10325.00† | 6885.57 | 591.92 | -2878.56 | 10436.01 | 7010.08 | 392.16 | -2874.57 | -121.93 | 235.42 | 287.72 | 0.82 | FAIL | |
| 10425.00† | 6885.15 | 589.58 | -2978.53 | 10536.01 | 7009.48 | 389.79 | -2974.54 | -121.89 | 235.35 | 295.60 | 0.80 | FAIL | |
| 10470.18 | 6884.96 | 588.52 | -3023.69 | 10581.19 | 7009.21 | 388.72 | -3019.70 | -121.87 | 235.32 | 299.17 | 0.79 | FAIL | |
| 10525.00† | 6884.74 | 586.45 | -3078.48 | 10636.00 | 7008.88 | 387.42 | -3074.50 | -121.97 | 234.61 | 303.21 | 0.77 | FAIL | |
| 10525.51 | 6884.73 | 586.43 | -3078.98 | 10636.51 | 7008.87 | 387.41 | -3075.01 | -121.97 | 234.60 | 303.24 | 0.77 | FAIL | |
| 10625.00† | 6884.32 | 581.22 | -3178.34 | 10735.96 | 7008.28 | 385.05 | -3174.43 | -122.30 | 232.08 | 309.99 | 0.75 | FAIL | |
| 10725.00† | 6883.90 | 575.99 | -3278.20 | 10835.92 | 7007.67 | 382.68 | -3274.36 | -122.65 | 229.57 | 316.69 | 0.72 | FAIL | |
| 10725.51 | 6883.90 | 575.96 | -3278.71 | 10836.43 | 7007.67 | 382.67 | -3274.87 | -122.65 | 229.55 | 316.73 | 0.72 | FAIL | |
| 10825.00† | 6883.48 | 568.17 | -3377.88 | 10935.76 | 7007.07 | 380.31 | -3374.17 | -123.44 | 224.89 | 322.15 | 0.70 | FAIL | |
| 10925.00† | 6883.07 | 555.14 | -3477.02 | 11035.18 | 7006.47 | 377.96 | -3473.56 | -125.13 | 215.95 | 324.70 | 0.66 | FAIL | |
| 10992.17 | 6882.79 | 543.49 | -3543.17 | 11101.59 | 7006.07 | 376.38 | -3539.95 | -126.85 | 207.69 | 324.18 | 0.64 | FAIL | |
| 11025.00† | 6882.65 | 537.22 | -3575.39 | 11133.99 | 7005.88 | 375.62 | -3572.30 | -127.76 | 203.25 | 323.25 | 0.63 | FAIL | |
| 11092.17 | 6882.37 | 524.41 | -3641.33 | 11200.17 | 7005.48 | 374.05 | -3638.51 | -129.75 | 194.35 | 320.48 | 0.61 | FAIL | |
| 11125.00† | 6882.23 | 518.42 | -3673.60 | 11232.58 | 7005.28 | 373.28 | -3670.91 | -130.66 | 190.30 | 318.88 | 0.60 | FAIL | |
| 11225.00† | 6881.81 | 503.62 | -3772.49 | 11331.79 | 7004.69 | 370.93 | -3770.08 | -132.97 | 180.86 | 315.35 | 0.57 | FAIL | |
| 11325.00† | 6881.39 | 494.01 | -3872.02 | 11431.52 | 7004.09 | 368.57 | -3869.78 | -134.41 | 175.48 | 315.23 | 0.56 | FAIL | |
| 11425.00† | 6880.98 | 489.62 | -3971.91 | 11531.49 | 7003.48 | 366.20 | -3969.72 | -134.78 | 173.91 | 320.00 | 0.54 | FAIL | |
| 11458.84 | 6880.83 | 489.32 | -4005.74 | 11565.32 | 7003.28 | 365.39 | -4003.54 | -134.65 | 174.23 | 322.87 | 0.54 | FAIL | |
| 11525.00† | 6880.56 | 489.32 | -4071.90 | 11631.46 | 7002.88 | 363.83 | -4069.67 | -134.26 | 175.26 | 329.13 | 0.53 | FAIL | |
| 11625.00† | 6880.14 | 489.32 | -4171.90 | 11731.43 | 7002.28 | 361.46 | -4169.61 | -133.69 | 176.84 | 338.63 | 0.52 | FAIL | |
| 11725.00† | 6879.72 | 489.32 | -4271.90 | 11831.41 | 7001.68 | 359.09 | -4269.55 | -133.12 | 178.43 | 348.18 | 0.51 | FAIL | |
| 11825.00† | 6879.31 | 489.32 | -4371.90 | 11931.38 | 7001.08 | 356.72 | -4369.49 | -132.56 | 180.05 | 357.77 | 0.50 | FAIL | |
| 11925.00† | 6878.89 | 489.32 | -4471.90 | 12031.35 | 7000.48 | 354.35 | -4469.43 | -132.01 | 181.67 | 367.40 | 0.49 | FAIL | |
| 12025.00† | 6878.47 | 489.32 | -4571.90 | 12131.32 | 6999.87 | 351.98 | -4569.38 | -131.47 | 183.32 | 377.06 | 0.49 | FAIL | |
| 12125.00† | 6878.06 | 489.32 | -4671.90 | 12231.29 | 6999.27 | 349.61 | -4669.32 | -130.94 | 184.98 | 386.76 | 0.48 | FAIL | |
| 12225.00† | 6877.64 | 489.32 | -4771.90 | 12331.26 | 6998.67 | 347.24 | -4769.26 | -130.42 | 186.66 | 396.49 | 0.47 | FAIL | |
| 12325.00† | 6877.22 | 489.32 | -4871.90 | 12431.24 | 6998.07 | 344.87 | -4869.20 | -129.91 | 188.35 | 406.25 | 0.46 | FAIL | |
| 12425.00† | 6876.80 | 489.32 | -4971.90 | 12531.21 | 6997.47 | 342.50 | -4969.14 | -129.41 | 190.06 | 416.03 | 0.46 | FAIL | |

C-C Clearance Distance Cutoff: 1000.00 ft

Clearance Report
DONN 30N-20A-L PWP (REV-B.0)
Closest Approach
Page 18 of 164



REFERENCE WELLPATH IDENTIFICATION

| | | | |
|----------|--------------------------------|----------|--|
| Operator | SRC ENERGY | Slot | SLOT#13 DONN 30N-20A-L (738'FNL & 250'FEL, SEC.21) |
| Area | COLORADO | Well | DONN 30N 20A-L |
| Field | WELD COUNTY (NAD83,TRUE NORTH) | Wellbore | DONN 30N-20A-L PWB |
| Facility | SEC.21-T06N-R66W | | |

CLEARANCE DATA - Offset Wellbore: DONN 30N-20B-L PWB Offset Wellpath: DONN 30N-20B-L PWP (REV-B.0)

| Facility: SEC.21-T06N-R66W Slot: SLOT#14 DONN 30N-20B-L (758'FNL & 250'FEL, SEC.21) Well: DONN 30N-20B-L Threshold Value=1.00 † = Interpolated/extrapolated station | | | | | | | | | | | | | |
|---|-----------------|-------------------|------------------|-------------------|--------------------|----------------------|---------------------|----------------------------|---------------------------|---------------------|--------------|---------------|--|
| Ref MD [ft] | Ref TVD [ft] | Ref North [ft] | Ref East [ft] | Offset MD [ft] | Offset TVD [ft] | Offset North [ft] | Offset East [ft] | Angle from Highside [°] | C-C Clear Dist [ft] | ACR MASD [ft] | Sep Ratio | ACR Status | |
| 12525.00† | 6876.39 | 489.32 | -5071.90 | 12631.18 | 6996.86 | 340.13 | -5069.08 | -128.92 | 191.78 | 425.84 | 0.45 | FAIL | |
| 12625.00† | 6875.97 | 489.32 | -5171.89 | 12731.15 | 6996.26 | 337.77 | -5169.03 | -128.44 | 193.51 | 435.67 | 0.44 | FAIL | |
| 12725.00† | 6875.55 | 489.32 | -5271.89 | 12831.12 | 6995.66 | 335.40 | -5268.97 | -127.96 | 195.26 | 445.52 | 0.44 | FAIL | |
| 12825.00† | 6875.14 | 489.32 | -5371.89 | 12931.10 | 6995.06 | 333.03 | -5368.91 | -127.50 | 197.02 | 455.39 | 0.43 | FAIL | |
| 12925.00† | 6874.72 | 489.32 | -5471.89 | 13031.07 | 6994.46 | 330.66 | -5468.85 | -127.04 | 198.80 | 465.28 | 0.43 | FAIL | |
| 13025.00† | 6874.30 | 489.32 | -5571.89 | 13131.04 | 6993.85 | 328.29 | -5568.79 | -126.59 | 200.58 | 475.18 | 0.42 | FAIL | |
| 13125.00† | 6873.88 | 489.32 | -5671.89 | 13231.01 | 6993.25 | 325.92 | -5668.74 | -126.15 | 202.38 | 485.09 | 0.42 | FAIL | |
| 13225.00† | 6873.47 | 489.32 | -5771.89 | 13330.98 | 6992.65 | 323.55 | -5768.68 | -125.71 | 204.19 | 495.01 | 0.41 | FAIL | |
| 13325.00† | 6873.05 | 489.32 | -5871.89 | 13430.95 | 6992.05 | 321.18 | -5868.62 | -125.29 | 206.01 | 504.95 | 0.41 | FAIL | |
| 13425.00† | 6872.63 | 489.32 | -5971.89 | 13530.93 | 6991.45 | 318.81 | -5968.56 | -124.87 | 207.85 | 514.90 | 0.40 | FAIL | |
| 13525.00† | 6872.22 | 489.32 | -6071.89 | 13630.90 | 6990.84 | 316.44 | -6068.50 | -124.46 | 209.69 | 524.85 | 0.40 | FAIL | |
| 13625.00† | 6871.80 | 489.32 | -6171.89 | 13730.87 | 6990.24 | 314.07 | -6168.44 | -124.05 | 211.55 | 534.81 | 0.39 | FAIL | |
| 13725.00† | 6871.38 | 489.32 | -6271.88 | 13830.84 | 6989.64 | 311.70 | -6268.39 | -123.65 | 213.41 | 544.78 | 0.39 | FAIL | |
| 13825.00† | 6870.96 | 489.32 | -6371.88 | 13930.81 | 6989.04 | 309.33 | -6368.33 | -123.26 | 215.29 | 554.75 | 0.39 | FAIL | |
| 13925.00† | 6870.55 | 489.32 | -6471.88 | 14030.78 | 6988.44 | 306.97 | -6468.27 | -122.88 | 217.17 | 564.73 | 0.38 | FAIL | |
| 14025.00† | 6870.13 | 489.32 | -6571.88 | 14130.76 | 6987.83 | 304.60 | -6568.21 | -122.50 | 219.07 | 574.71 | 0.38 | FAIL | |
| 14125.00† | 6869.71 | 489.32 | -6671.88 | 14230.73 | 6987.23 | 302.23 | -6668.15 | -122.13 | 220.97 | 584.69 | 0.38 | FAIL | |
| 14225.00† | 6869.30 | 489.32 | -6771.88 | 14330.70 | 6986.63 | 299.86 | -6768.10 | -121.77 | 222.88 | 594.68 | 0.37 | FAIL | |
| 14325.00† | 6868.88 | 489.32 | -6871.88 | 14430.67 | 6986.03 | 297.49 | -6868.04 | -121.41 | 224.81 | 604.67 | 0.37 | FAIL | |
| 14358.84 | 6868.74 | 489.32 | -6905.72 | 14464.50 | 6985.82 | 296.69 | -6901.85 | -121.29 | 225.46 | 608.05 | 0.37 | FAIL | |
| 14398.87 | 6868.57 | 488.90 | -6945.74 | 14504.53 | 6985.58 | 295.74 | -6941.87 | -121.20 | 225.87 | 611.73 | 0.37 | FAIL | |
| 14425.00† | 6868.46 | 488.35 | -6971.87 | 14530.66 | 6985.43 | 295.12 | -6967.99 | -121.18 | 225.91 | 613.92 | 0.37 | FAIL | |
| 14525.00† | 6868.04 | 486.26 | -7071.85 | 14630.66 | 6984.82 | 292.75 | -7067.96 | -121.11 | 226.05 | 622.34 | 0.36 | FAIL | |
| 14625.00† | 6867.63 | 484.16 | -7171.82 | 14730.66 | 6984.22 | 290.38 | -7167.93 | -121.03 | 226.19 | 630.77 | 0.36 | FAIL | |
| 14725.00† | 6867.21 | 482.06 | -7271.80 | 14830.66 | 6983.62 | 288.01 | -7267.90 | -120.95 | 226.33 | 639.21 | 0.35 | FAIL | |
| 14825.00† | 6866.79 | 479.97 | -7371.78 | 14930.66 | 6983.02 | 285.64 | -7367.87 | -120.88 | 226.47 | 647.66 | 0.35 | FAIL | |
| 14925.00† | 6866.38 | 477.87 | -7471.76 | 15030.65 | 6982.42 | 283.27 | -7467.84 | -120.80 | 226.61 | 656.12 | 0.34 | FAIL | |
| 15025.00† | 6865.96 | 475.78 | -7571.73 | 15130.65 | 6981.81 | 280.90 | -7567.81 | -120.73 | 226.75 | 664.59 | 0.34 | FAIL | |
| 15125.00† | 6865.54 | 473.68 | -7671.71 | 15230.65 | 6981.21 | 278.53 | -7667.78 | -120.65 | 226.89 | 673.07 | 0.34 | FAIL | |
| 15225.00† | 6865.12 | 471.58 | -7771.69 | 15330.65 | 6980.61 | 276.16 | -7767.75 | -120.58 | 227.03 | 681.56 | 0.33 | FAIL | |
| 15325.00† | 6864.71 | 469.49 | -7871.66 | 15430.65 | 6980.01 | 273.79 | -7867.72 | -120.50 | 227.17 | 690.07 | 0.33 | FAIL | |
| 15425.00† | 6864.29 | 467.39 | -7971.64 | 15530.65 | 6979.40 | 271.42 | -7967.69 | -120.43 | 227.31 | 698.58 | 0.32 | FAIL | |
| 15525.00† | 6863.87 | 465.30 | -8071.62 | 15630.65 | 6978.80 | 269.05 | -8067.66 | -120.35 | 227.46 | 707.11 | 0.32 | FAIL | |
| 15625.00† | 6863.46 | 463.20 | -8171.60 | 15730.65 | 6978.20 | 266.68 | -8167.63 | -120.28 | 227.60 | 715.64 | 0.32 | FAIL | |
| 15725.00† | 6863.04 | 461.10 | -8271.57 | 15830.65 | 6977.60 | 264.31 | -8267.60 | -120.20 | 227.74 | 724.18 | 0.31 | FAIL | |
| 15825.00† | 6862.62 | 459.01 | -8371.55 | 15930.65 | 6977.00 | 261.94 | -8367.57 | -120.13 | 227.89 | 732.74 | 0.31 | FAIL | |
| 15925.00† | 6862.20 | 456.91 | -8471.53 | 16030.65 | 6976.39 | 259.57 | -8467.54 | -120.05 | 228.03 | 741.30 | 0.31 | FAIL | |
| 16025.00† | 6861.79 | 454.82 | -8571.50 | 16130.65 | 6975.79 | 257.20 | -8567.51 | -119.98 | 228.18 | 749.88 | 0.30 | FAIL | |
| 16125.00† | 6861.37 | 452.72 | -8671.48 | 16230.65 | 6975.19 | 254.83 | -8667.48 | -119.90 | 228.32 | 758.46 | 0.30 | FAIL | |
| 16225.00† | 6860.95 | 450.62 | -8771.46 | 16330.65 | 6974.59 | 252.46 | -8767.45 | -119.83 | 228.47 | 767.06 | 0.30 | FAIL | |
| 16325.00† | 6860.54 | 448.53 | -8871.44 | 16430.65 | 6973.99 | 250.09 | -8867.42 | -119.75 | 228.61 | 775.66 | 0.29 | FAIL | |
| 16425.00† | 6860.12 | 446.43 | -8971.41 | 16530.65 | 6973.38 | 247.72 | -8967.38 | -119.68 | 228.76 | 784.28 | 0.29 | FAIL | |
| 16525.00† | 6859.70 | 444.34 | -9071.39 | 16630.65 | 6972.78 | 245.35 | -9067.35 | -119.60 | 228.91 | 792.90 | 0.29 | FAIL | |
| 16625.00† | 6859.29 | 442.24 | -9171.37 | 16730.65 | 6972.18 | 242.98 | -9167.32 | -119.53 | 229.05 | 801.53 | 0.29 | FAIL | |
| 16725.00† | 6858.87 | 440.15 | -9271.34 | 16830.64 | 6971.58 | 240.61 | -9267.29 | -119.46 | 229.20 | 810.18 | 0.28 | FAIL | |

C-C Clearance Distance Cutoff: 1000.00 ft

Clearance Report
DONN 30N-20A-L PWP (REV-B.0)
Closest Approach
Page 19 of 164



REFERENCE WELLPATH IDENTIFICATION

| | | | |
|----------|--------------------------------|----------|--|
| Operator | SRC ENERGY | Slot | SLOT#13 DONN 30N-20A-L (738°FNL & 250°FEL, SEC.21) |
| Area | COLORADO | Well | DONN 30N 20A-L |
| Field | WELD COUNTY (NAD83,TRUE NORTH) | Wellbore | DONN 30N-20A-L PWB |
| Facility | SEC.21-T06N-R66W | | |

CLEARANCE DATA - Offset Wellbore: DONN 30N-20B-L PWB Offset Wellpath: DONN 30N-20B-L PWP (REV-B.0)

| Facility: SEC.21-T06N-R66W Slot: SLOT#14 DONN 30N-20B-L (758°FNL & 250°FEL, SEC.21) Well: DONN 30N-20B-L Threshold Value=1.00 † = interpolated/extrapolated station | | | | | | | | | | | | | |
|---|--------------|----------------|---------------|----------------|-----------------|-------------------|------------------|-------------------------|---------------------|---------------|-----------|------------|--|
| Ref MD [ft] | Ref TVD [ft] | Ref North [ft] | Ref East [ft] | Offset MD [ft] | Offset TVD [ft] | Offset North [ft] | Offset East [ft] | Angle from Highside [°] | C-C Clear Dist [ft] | ACR MASD [ft] | Sep Ratio | ACR Status | |
| 16825.00† | 6858.45 | 438.05 | -9371.32 | 16921.54 | 6971.03 | 236.50 | -9358.08 | -119.15 | 231.23 | 819.39 | 0.28 | FAIL | |
| 16925.00† | 6858.03 | 435.95 | -9471.30 | 17021.24 | 6970.43 | 229.55 | -9457.54 | -118.53 | 235.42 | 831.86 | 0.28 | FAIL | |
| 17025.00† | 6857.62 | 433.86 | -9571.28 | 17127.08 | 6969.79 | 222.93 | -9563.17 | -117.99 | 239.04 | 844.73 | 0.28 | FAIL | |
| 17125.00† | 6857.20 | 431.76 | -9671.25 | 17234.82 | 6969.15 | 221.11 | -9670.88 | -118.00 | 238.55 | 853.25 | 0.28 | FAIL | |
| 17225.00† | 6856.78 | 429.67 | -9771.23 | 17334.81 | 6968.55 | 220.62 | -9770.87 | -118.14 | 237.05 | 860.45 | 0.27 | FAIL | |
| 17325.00† | 6856.37 | 427.57 | -9871.21 | 17434.80 | 6967.96 | 220.13 | -9870.85 | -118.29 | 235.55 | 867.62 | 0.27 | FAIL | |
| 17425.00† | 6855.95 | 425.47 | -9971.18 | 17534.78 | 6967.36 | 219.64 | -9970.84 | -118.43 | 234.06 | 874.75 | 0.27 | FAIL | |
| 17525.00† | 6855.53 | 423.38 | -10071.16 | 17634.77 | 6966.77 | 219.15 | -10070.82 | -118.58 | 232.56 | 881.83 | 0.26 | FAIL | |
| 17625.00† | 6855.11 | 421.28 | -10171.14 | 17734.76 | 6966.17 | 218.65 | -10170.80 | -118.73 | 231.07 | 888.88 | 0.26 | FAIL | |
| 17652.35 | 6855.00 | 420.71 | -10198.48 | 17762.10 | 6966.01 | 218.52 | -10198.15 | -118.78 | 230.66 | 890.80 | 0.26 | FAIL | |

C-C Clearance Distance Cutoff: 1000.00 ft

POSITIONAL UNCERTAINTY - Offset Wellbore: DONN 30N-20B-L PWB Offset Wellpath: DONN 30N-20B-L PWP (REV-B.0)

| | | | | |
|-----------------------------------|------------|---------|----------|---------|
| Slot Surface Uncertainty @1SD | Horizontal | 0.100ft | Vertical | 1.000ft |
| Facility Surface Uncertainty @1SD | Horizontal | 8.200ft | Vertical | 3.000ft |

HOLE & CASING SECTIONS - Offset Wellbore: DONN 30N-20B-L PWB Offset Wellpath: DONN 30N-20B-L PWP (REV-B.0)

| String/Diameter | Start MD [ft] | End MD [ft] | Interval [ft] | Start TVD [ft] | End TVD [ft] | Start N/S [ft] | Start E/W [ft] | End N/S [ft] | End E/W [ft] |
|------------------------|---------------|-------------|---------------|----------------|--------------|----------------|----------------|--------------|--------------|
| 13.5in Open Hole | 25.00 | 1750.00 | 1725.00 | 25.00 | 1737.35 | -12.21 | 0.00 | 16.44 | 47.46 |
| 9.625in Casing Surface | 25.00 | 1750.00 | 1725.00 | 25.00 | 1737.35 | -12.21 | 0.00 | 16.44 | 47.46 |
| 8.5in Open Hole | 1750.00 | 17763.35 | 16013.35 | 1737.35 | 6966.00 | 16.44 | 47.46 | 60.50 | -3108.78 |

SURVEY PROGRAM - Offset Wellbore: DONN 30N-20B-L PWB Offset Wellpath: DONN 30N-20B-L PWP (REV-B.0)

| Start MD [ft] | End MD [ft] | Positional Uncertainty Model | Log Name/Comment | Wellbore |
|---------------|-------------|---|------------------|--------------------|
| 25.00 | 1750.00 | Custom BHI NaviTrak (Standard Rotating+Axial Corr) (Rockies 0.03Gt model) | | DONN 30N-20B-L PWB |
| 1750.00 | 17763.35 | Custom BHI AutoTrak Curve (IFR1, Short) (Rockies 0.03Gt model) | | DONN 30N-20B-L PWB |

OFFSET WELLPATH REFERENCE - Offset Wellbore: DONN 30N-20B-L PWB Offset Wellpath: DONN 30N-20B-L PWP (REV-B.0)

| | |
|--|---|
| MD Reference: PRECISION DRILLING (25') (RKB) | Offset TVD & local coordinates use Reference Wellpath settings (See WELLPATH DATUM on page 1 of this report) |
| Ellipse Start MD | 25.00ft |

Clearance Report
DONN 30N-20A-L PWP (REV-B.0)
Closest Approach
Page 20 of 164



REFERENCE WELLPATH IDENTIFICATION

| | | | |
|----------|--------------------------------|----------|--|
| Operator | SRC ENERGY | Slot | SLOT#13 DONN 30N-20A-L (738°FNL & 250°FEL, SEC.21) |
| Area | COLORADO | Well | DONN 30N 20A-L |
| Field | WELD COUNTY (NAD83,TRUE NORTH) | Wellbore | DONN 30N-20A-L PWB |
| Facility | SEC.21-T06N-R66W | | |

CLEARANCE DATA - Offset Wellbore: LEFFLER 26N-23B-L PWB Offset Wellpath: LEFFLER 26N-23B-L PWP REV-B.0

| Facility: SEC.21-T06N-R66W Slot: SLOT#01 LEFFLER 26N-23B-L (1801°FNL & 275°FEL SEC.21) Well: LEFFLER 26N-23B-L Threshold Value=1.00 † = Interpolated/extrapolated station | | | | | | | | | | | | | |
|---|-----------------|-------------------|------------------|-------------------|--------------------|----------------------|---------------------|----------------------------|---------------------------|---------------------|--------------|---------------|--|
| Ref MD [ft] | Ref TVD [ft] | Ref North [ft] | Ref East [ft] | Offset MD [ft] | Offset TVD [ft] | Offset North [ft] | Offset East [ft] | Angle from Highside [°] | C-C Clear Dist [ft] | ACR MASD [ft] | Sep Ratio | ACR Status | |
| 25.00 | 25.00 | 0.00 | 0.00 | 20.00 | 25.00 | -1063.77 | -25.04 | -178.65 | 1064.06 | 1.26 | 3543.65 | PASS | |
| 125.00† | 125.00 | 0.00 | 0.00 | 131.53 | 136.53 | -1063.15 | -24.69 | -178.67 | 1063.50 | 2.14 | 1045.88 | PASS | |
| 200.00 | 200.00 | 0.00 | 0.00 | 212.95 | 217.94 | -1062.08 | -24.35 | -178.69 | 1062.51 | 2.64 | 699.69 | PASS | |
| 225.00† | 225.00 | 0.07 | 0.08 | 245.83 | 250.81 | -1061.40 | -24.32 | 130.67 | 1062.07 | 2.73 | 660.08 | PASS | |
| 325.00† | 324.96 | 1.73 | 2.11 | 384.50 | 389.35 | -1055.61 | -25.51 | 130.93 | 1059.66 | 4.00 | 368.30 | PASS | |
| 425.00† | 424.77 | 5.60 | 6.83 | 540.63 | 544.78 | -1041.39 | -28.28 | 131.56 | 1054.43 | 5.82 | 224.21 | PASS | |
| 525.00† | 524.30 | 11.67 | 14.24 | 675.92 | 678.88 | -1023.69 | -30.76 | 132.37 | 1047.81 | 7.01 | 177.82 | PASS | |
| 625.00† | 623.44 | 19.95 | 24.34 | 807.53 | 808.58 | -1001.75 | -34.63 | 133.45 | 1040.01 | 8.12 | 148.60 | PASS | |
| 670.04 | 667.93 | 24.39 | 29.75 | 879.98 | 879.65 | -987.90 | -37.22 | 134.15 | 1036.37 | 8.65 | 137.58 | PASS | |
| 725.00† | 722.16 | 30.08 | 36.70 | 968.13 | 965.42 | -968.00 | -41.25 | 135.04 | 1030.25 | 9.65 | 120.73 | PASS | |
| 825.00† | 820.81 | 40.44 | 49.33 | 1089.36 | 1082.45 | -937.19 | -48.45 | 136.40 | 1016.75 | 10.32 | 110.45 | PASS | |
| 925.00† | 919.47 | 50.79 | 61.96 | 1184.04 | 1173.56 | -912.20 | -54.60 | 137.52 | 1002.75 | 11.05 | 100.94 | PASS | |
| 1025.00† | 1018.13 | 61.15 | 74.59 | 1279.04 | 1265.08 | -887.44 | -60.55 | 138.67 | 989.48 | 11.80 | 92.59 | PASS | |
| 1125.00† | 1116.78 | 71.50 | 87.23 | 1379.25 | 1361.67 | -861.30 | -66.12 | 139.87 | 976.53 | 12.60 | 85.03 | PASS | |
| 1225.00† | 1215.44 | 81.86 | 99.86 | 1469.50 | 1448.78 | -838.12 | -70.40 | 140.93 | 964.25 | 13.38 | 78.58 | PASS | |
| 1325.00† | 1314.10 | 92.21 | 112.49 | 1567.53 | 1543.51 | -813.21 | -74.40 | 142.07 | 952.54 | 14.22 | 72.66 | PASS | |
| 1425.00† | 1412.75 | 102.57 | 125.12 | 1655.97 | 1629.14 | -791.37 | -77.72 | 143.09 | 941.66 | 15.04 | 67.63 | PASS | |
| 1525.00† | 1511.41 | 112.92 | 137.75 | 1764.05 | 1733.80 | -764.72 | -81.95 | 144.38 | 931.65 | 15.68 | 63.03 | PASS | |
| 1625.00† | 1610.07 | 123.28 | 150.39 | 1866.38 | 1832.47 | -737.99 | -86.68 | 145.69 | 920.57 | 16.20 | 60.16 | PASS | |
| 1725.00† | 1708.73 | 133.63 | 163.02 | 1963.61 | 1926.20 | -712.55 | -91.20 | 146.97 | 909.91 | 16.71 | 57.55 | PASS | |
| 1825.00† | 1807.38 | 143.99 | 175.65 | 2060.84 | 2019.94 | -687.10 | -95.71 | 148.28 | 899.73 | 16.85 | 55.70 | PASS | |
| 1925.00† | 1906.04 | 154.34 | 188.28 | 2158.08 | 2113.67 | -661.65 | -100.23 | 149.62 | 890.05 | 17.07 | 54.35 | PASS | |
| 2025.00† | 2004.70 | 164.70 | 200.91 | 2255.31 | 2207.40 | -636.20 | -104.75 | 150.98 | 880.89 | 17.37 | 52.82 | PASS | |
| 2125.00† | 2103.35 | 175.05 | 213.55 | 2352.54 | 2301.13 | -610.75 | -109.27 | 152.37 | 872.25 | 17.75 | 51.15 | PASS | |
| 2225.00† | 2202.01 | 185.41 | 226.18 | 2449.77 | 2394.87 | -585.31 | -113.79 | 153.79 | 864.16 | 18.19 | 49.38 | PASS | |
| 2325.00† | 2300.67 | 195.76 | 238.81 | 2547.00 | 2488.60 | -559.86 | -118.31 | 155.23 | 856.63 | 18.71 | 47.56 | PASS | |
| 2425.00† | 2399.32 | 206.12 | 251.44 | 2644.23 | 2582.33 | -534.41 | -122.83 | 156.69 | 849.68 | 19.28 | 45.72 | PASS | |
| 2525.00† | 2497.98 | 216.47 | 264.08 | 2741.46 | 2676.06 | -508.96 | -127.35 | 158.18 | 843.31 | 19.90 | 43.90 | PASS | |
| 2625.00† | 2596.64 | 226.83 | 276.71 | 2838.69 | 2769.80 | -483.51 | -131.87 | 159.69 | 837.56 | 20.58 | 42.11 | PASS | |
| 2725.00† | 2695.30 | 237.18 | 289.34 | 2935.92 | 2863.53 | -458.07 | -136.38 | 161.21 | 832.41 | 21.30 | 40.38 | PASS | |
| 2825.00† | 2793.95 | 247.54 | 301.97 | 3033.15 | 2957.26 | -432.62 | -140.90 | 162.75 | 827.90 | 22.07 | 38.73 | PASS | |
| 2925.00† | 2892.61 | 257.89 | 314.60 | 3130.38 | 3050.99 | -407.17 | -145.42 | 164.31 | 824.03 | 22.87 | 37.15 | PASS | |
| 3025.00† | 2991.27 | 268.25 | 327.24 | 3227.61 | 3144.73 | -381.72 | -149.94 | 165.88 | 820.80 | 23.70 | 35.66 | PASS | |
| 3125.00† | 3089.92 | 278.60 | 339.87 | 3324.84 | 3238.46 | -356.27 | -154.46 | 167.46 | 818.22 | 24.57 | 34.27 | PASS | |
| 3225.00† | 3188.58 | 288.96 | 352.50 | 3422.07 | 3332.19 | -330.83 | -158.98 | 169.05 | 816.31 | 25.46 | 32.96 | PASS | |
| 3325.00† | 3287.24 | 299.31 | 365.13 | 3519.30 | 3425.92 | -305.38 | -163.50 | 170.64 | 815.07 | 26.37 | 31.74 | PASS | |
| 3425.00† | 3385.89 | 309.67 | 377.76 | 3616.54 | 3519.66 | -279.93 | -168.02 | 172.24 | 814.49 | 27.30 | 30.60 | PASS | |
| 3525.00† | 3484.55 | 320.02 | 390.40 | 3713.77 | 3613.39 | -254.48 | -172.54 | 173.84 | 814.58 | 28.25 | 29.55 | PASS | |
| 3625.00† | 3583.21 | 330.38 | 403.03 | 3811.00 | 3707.12 | -229.03 | -177.05 | 175.44 | 815.35 | 29.22 | 28.57 | PASS | |
| 3725.00† | 3681.87 | 340.73 | 415.66 | 3908.23 | 3800.85 | -203.59 | -181.57 | 177.03 | 816.78 | 30.20 | 27.67 | PASS | |
| 3825.00† | 3780.52 | 351.09 | 428.29 | 4005.46 | 3894.59 | -178.14 | -186.09 | 178.62 | 818.88 | 31.19 | 26.84 | PASS | |
| 3925.00† | 3879.18 | 361.44 | 440.92 | 4102.69 | 3988.32 | -152.69 | -190.61 | 179.81 | 821.63 | 32.19 | 26.07 | PASS | |
| 4025.00† | 3977.84 | 371.80 | 453.56 | 4199.92 | 4082.05 | -127.24 | -195.13 | 178.24 | 825.04 | 33.21 | 25.36 | PASS | |
| 4125.00† | 4076.49 | 382.15 | 466.19 | 4297.15 | 4175.78 | -101.79 | -199.65 | 176.69 | 829.10 | 34.23 | 24.71 | PASS | |
| 4225.00† | 4175.15 | 392.51 | 478.82 | 4394.38 | 4269.52 | -76.35 | -204.17 | 175.15 | 833.79 | 35.26 | 24.11 | PASS | |

C-C Clearance Distance Cutoff: 1000.00 ft

Clearance Report
DONN 30N-20A-L PWP (REV-B.0)
Closest Approach
Page 21 of 164



REFERENCE WELLPATH IDENTIFICATION

| | | | |
|----------|--------------------------------|----------|--|
| Operator | SRC ENERGY | Slot | SLOT#13 DONN 30N-20A-L (738°FNL & 250°FEL, SEC.21) |
| Area | COLORADO | Well | DONN 30N 20A-L |
| Field | WELD COUNTY (NAD83,TRUE NORTH) | Wellbore | DONN 30N-20A-L PWB |
| Facility | SEC.21-T06N-R66W | | |

CLEARANCE DATA - Offset Wellbore: LEFFLER 26N-23B-L PWB Offset Wellpath: LEFFLER 26N-23B-L PWP REV-B.0

| Facility: SEC.21-T06N-R66W Slot: SLOT#01 LEFFLER 26N-23B-L (1801°FNL & 275°FEL SEC.21) Well: LEFFLER 26N-23B-L Threshold Value=1.00 † = Interpolated/extrapolated station | | | | | | | | | | | | | |
|---|-----------------|-------------------|------------------|-------------------|--------------------|----------------------|---------------------|----------------------------|---------------------------|---------------------|--------------|---------------|--|
| Ref MD [ft] | Ref TVD [ft] | Ref North [ft] | Ref East [ft] | Offset MD [ft] | Offset TVD [ft] | Offset North [ft] | Offset East [ft] | Angle from Highside [°] | C-C Clear Dist [ft] | ACR MASD [ft] | Sep Ratio | ACR Status | |
| 4325.00† | 4273.81 | 402.86 | 491.45 | 4491.61 | 4363.25 | -50.90 | -208.69 | -173.63 | 839.10 | 36.30 | 23.56 | PASS | |
| 4425.00† | 4372.46 | 413.22 | 504.08 | 4588.84 | 4456.98 | -25.45 | -213.21 | -172.13 | 845.03 | 37.34 | 23.05 | PASS | |
| 4525.00† | 4471.12 | 423.57 | 516.72 | 4686.07 | 4550.71 | 0.00 | -217.72 | -170.65 | 851.56 | 38.38 | 22.58 | PASS | |
| 4625.00† | 4569.78 | 433.93 | 529.35 | 4783.30 | 4644.45 | 25.45 | -222.24 | -169.19 | 858.68 | 39.43 | 22.15 | PASS | |
| 4725.00† | 4668.44 | 444.28 | 541.98 | 4880.53 | 4738.18 | 50.89 | -226.76 | -167.76 | 866.36 | 40.49 | 21.76 | PASS | |
| 4825.00† | 4767.09 | 454.64 | 554.61 | 4977.76 | 4831.91 | 76.34 | -231.28 | -166.35 | 874.61 | 41.55 | 21.40 | PASS | |
| 4925.00† | 4865.75 | 464.99 | 567.25 | 5074.99 | 4925.64 | 101.79 | -235.80 | -164.97 | 883.39 | 42.61 | 21.07 | PASS | |
| 5025.00† | 4964.41 | 475.35 | 579.88 | 5172.23 | 5019.38 | 127.24 | -240.32 | -163.61 | 892.71 | 43.67 | 20.76 | PASS | |
| 5125.00† | 5063.06 | 485.70 | 592.51 | 5269.46 | 5113.11 | 152.69 | -244.84 | -162.28 | 902.53 | 44.74 | 20.48 | PASS | |
| 5225.00† | 5161.72 | 496.06 | 605.14 | 5366.69 | 5206.84 | 178.13 | -249.36 | -160.98 | 912.84 | 45.81 | 20.22 | PASS | |
| 5325.00† | 5260.38 | 506.41 | 617.77 | 5463.92 | 5300.57 | 203.58 | -253.88 | -159.71 | 923.63 | 46.88 | 19.99 | PASS | |
| 5425.00† | 5359.03 | 516.77 | 630.41 | 5561.15 | 5394.31 | 229.03 | -258.39 | -158.46 | 934.88 | 47.95 | 19.77 | PASS | |
| 5525.00† | 5457.69 | 527.12 | 643.04 | 5658.38 | 5488.04 | 254.48 | -262.91 | -157.25 | 946.57 | 49.03 | 19.57 | PASS | |
| 5625.00† | 5556.35 | 537.48 | 655.67 | 5755.61 | 5581.77 | 279.93 | -267.43 | -156.06 | 958.70 | 50.11 | 19.39 | PASS | |
| 5725.00† | 5655.01 | 547.83 | 668.30 | 5852.84 | 5675.50 | 305.37 | -271.95 | -154.91 | 971.23 | 51.18 | 19.23 | PASS | |
| 5825.00† | 5753.66 | 558.19 | 680.93 | 5950.07 | 5769.24 | 330.82 | -276.47 | -153.78 | 984.15 | 52.26 | 19.08 | PASS | |
| 5925.00† | 5852.32 | 568.54 | 693.57 | 6047.30 | 5862.97 | 356.27 | -280.99 | -152.68 | 997.46 | 53.34 | 18.94 | PASS | |
| 6025.00† | 5950.98 | 578.90 | 706.20 | 6144.53 | 5956.70 | 381.72 | -285.51 | -151.60 | 1011.13 | 54.43 | 18.81 | PASS | |
| 6125.00† | 6049.63 | 589.25 | 718.83 | 7990.55 | 7023.53 | 666.55 | 710.95 | -150.98 | 976.99 | 42.95 | 23.11 | PASS | |
| 6225.00† | 6148.29 | 599.61 | 731.46 | 8003.98 | 7023.64 | 666.52 | 724.38 | -152.17 | 877.93 | 43.34 | 20.58 | PASS | |
| 6260.37 | 6183.18 | 603.27 | 735.93 | 8008.73 | 7023.68 | 666.50 | 729.13 | -152.66 | 842.90 | 43.48 | 19.69 | PASS | |
| 6325.00† | 6247.26 | 609.92 | 740.83 | 8014.14 | 7023.72 | 666.49 | 734.54 | -145.39 | 778.55 | 43.73 | 18.08 | PASS | |
| 6425.00† | 6346.51 | 619.92 | 735.50 | 8009.61 | 7023.69 | 666.50 | 730.01 | 156.68 | 678.80 | 44.02 | 15.66 | PASS | |
| 6525.00† | 6443.75 | 629.36 | 714.64 | 7989.53 | 7023.52 | 666.55 | 709.93 | 167.88 | 580.98 | 44.23 | 13.33 | PASS | |
| 6625.00† | 6536.57 | 638.01 | 678.75 | 7954.39 | 7023.23 | 666.63 | 674.79 | 172.40 | 487.51 | 44.48 | 11.12 | PASS | |
| 6725.00† | 6622.71 | 645.65 | 628.73 | 7905.07 | 7022.82 | 666.75 | 625.47 | 174.76 | 400.68 | 44.84 | 9.06 | PASS | |
| 6825.00† | 6700.02 | 652.09 | 565.80 | 7842.76 | 7022.31 | 666.89 | 563.17 | 176.22 | 322.63 | 45.36 | 7.21 | PASS | |
| 6925.00† | 6766.62 | 657.18 | 491.51 | 7769.02 | 7021.70 | 667.07 | 489.43 | 177.22 | 255.28 | 46.08 | 5.61 | PASS | |
| 7025.00† | 6820.86 | 660.79 | 407.70 | 7685.65 | 7021.01 | 667.26 | 406.06 | 177.90 | 200.26 | 46.98 | 4.31 | PASS | |
| 7125.00† | 6861.40 | 662.83 | 316.42 | 7591.39 | 7020.09 | 667.44 | 311.80 | 178.24 | 158.82 | 47.88 | 3.35 | PASS | |
| 7225.00† | 6887.25 | 663.25 | 219.93 | 7473.30 | 7006.14 | 664.20 | 194.76 | 179.46 | 121.54 | 49.40 | 2.48 | PASS | |
| 7325.00† | 6897.77 | 662.04 | 120.59 | 7364.40 | 6975.02 | 656.23 | 90.85 | -176.10 | 82.98 | 52.41 | 1.59 | PASS | |
| 7345.18 | 6898.00 | 661.60 | 100.43 | 7343.42 | 6967.07 | 654.17 | 71.54 | -174.42 | 75.24 | 53.44 | 1.41 | PASS | |
| 7425.00† | 6897.67 | 659.73 | 20.62 | 7265.77 | 6932.45 | 645.09 | 2.68 | -157.81 | 41.79 | 59.91 | 0.69 | FAIL | |
| 7490.54† | 6897.39 | 658.20 | -44.90 | 7209.25 | 6902.30 | 637.13 | -44.43 | -103.10 | 21.64 | 81.00 | 0.26 | FAIL | |
| 7491.95† | 6897.39 | 658.17 | -46.30 | 7208.11 | 6901.65 | 636.96 | -45.35 | -101.34 | 21.66 | 81.15 | 0.26 | FAIL | |
| 7525.00† | 6897.25 | 657.39 | -79.35 | 7182.11 | 6886.41 | 632.92 | -66.03 | -66.28 | 29.90 | 73.59 | 0.40 | FAIL | |
| 7625.00† | 6896.83 | 655.06 | -179.32 | 7112.61 | 6841.82 | 621.06 | -117.96 | -32.66 | 89.14 | 62.54 | 1.43 | PASS | |
| 7725.00† | 6896.42 | 652.72 | -279.29 | 7055.23 | 6801.08 | 610.19 | -156.84 | -25.34 | 160.91 | 62.44 | 2.60 | PASS | |
| 7825.00† | 6896.00 | 650.38 | -379.26 | 7007.78 | 6764.95 | 600.52 | -186.02 | -22.41 | 238.76 | 63.73 | 3.78 | PASS | |
| 7925.00† | 6895.58 | 648.04 | -479.24 | 6968.31 | 6733.36 | 592.05 | -208.11 | -20.88 | 320.87 | 63.27 | 5.12 | PASS | |
| 8025.00† | 6895.16 | 645.70 | -579.21 | 6935.18 | 6705.88 | 584.67 | -225.06 | -19.96 | 406.17 | 64.70 | 6.34 | PASS | |
| 8125.00† | 6894.75 | 643.36 | -679.18 | 6907.14 | 6681.97 | 578.25 | -238.24 | -19.36 | 493.90 | 65.23 | 7.64 | PASS | |
| 8225.00† | 6894.33 | 641.03 | -779.15 | 6883.17 | 6661.12 | 572.64 | -248.63 | -18.94 | 583.54 | 65.66 | 8.97 | PASS | |
| 8325.00† | 6893.91 | 638.69 | -879.12 | 6862.51 | 6642.85 | 567.72 | -256.92 | -18.63 | 674.69 | 66.01 | 10.32 | PASS | |

C-C Clearance Distance Cutoff: 1000.00 ft

Clearance Report
DONN 30N-20A-L PWP (REV-B.0)
Closest Approach
Page 22 of 164



REFERENCE WELLPATH IDENTIFICATION

| | | | |
|----------|--------------------------------|----------|--|
| Operator | SRC ENERGY | Slot | SLOT#13 DONN 30N-20A-L (738'FNL & 250'FEL, SEC.21) |
| Area | COLORADO | Well | DONN 30N 20A-L |
| Field | WELD COUNTY (NAD83,TRUE NORTH) | Wellbore | DONN 30N-20A-L PWB |
| Facility | SEC.21-T06N-R66W | | |

CLEARANCE DATA - Offset Wellbore: LEFFLER 26N-23B-L PWB Offset Wellpath: LEFFLER 26N-23B-L PWP REV-B.0

| Facility: SEC.21-T06N-R66W Slot: SLOT#01 LEFFLER 26N-23B-L (1801'FNL & 275'FEL SEC.21) Well: LEFFLER 26N-23B-L Threshold Value=1.00 † = Interpolated/extrapolated station | | | | | | | | | | | | |
|---|--------------|----------------|---------------|----------------|-----------------|-------------------|------------------|-------------------------|---------------------|---------------|-----------|------------|
| Ref MD [ft] | Ref TVD [ft] | Ref North [ft] | Ref East [ft] | Offset MD [ft] | Offset TVD [ft] | Offset North [ft] | Offset East [ft] | Angle from Highside [°] | C-C Clear Dist [ft] | ACR MASD [ft] | Sep Ratio | ACR Status |
| 8425.00† | 6893.50 | 636.35 | -979.09 | 6844.55 | 6626.76 | 563.39 | -263.63 | -18.39 | 767.04 | 66.29 | 11.68 | PASS |
| 8525.00† | 6893.08 | 634.01 | -1079.07 | 6828.82 | 6612.53 | 559.55 | -269.12 | -18.21 | 860.38 | 66.52 | 13.06 | PASS |
| 8625.00† | 6892.66 | 631.67 | -1179.04 | 6814.95 | 6599.87 | 556.14 | -273.66 | -18.06 | 954.54 | 66.71 | 14.45 | PASS |

C-C Clearance Distance Cutoff: 1000.00 ft

POSITIONAL UNCERTAINTY - Offset Wellbore: LEFFLER 26N-23B-L PWB Offset Wellpath: LEFFLER 26N-23B-L PWP REV-B.0

| | | | | |
|-----------------------------------|------------|---------|----------|---------|
| Slot Surface Uncertainty @1SD | Horizontal | 0.100ft | Vertical | 1.000ft |
| Facility Surface Uncertainty @1SD | Horizontal | 8.200ft | Vertical | 3.000ft |

HOLE & CASING SECTIONS - Offset Wellbore: LEFFLER 26N-23B-L PWB Offset Wellpath: LEFFLER 26N-23B-L PWP REV-B.0

| String/Diameter | Start MD [ft] | End MD [ft] | Interval [ft] | Start TVD [ft] | End TVD [ft] | Start N/S [ft] | Start E/W [ft] | End N/S [ft] | End E/W [ft] |
|------------------|---------------|-------------|---------------|----------------|--------------|----------------|----------------|--------------|--------------|
| 13.5in Open Hole | 25.00 | 1735.00 | 1710.00 | 30.00 | 1705.71 | -648.47 | -15.26 | -559.55 | -32.24 |
| 8.5in Open Hole | 1735.00 | 17714.90 | 15979.90 | 1705.71 | N/A | -559.55 | -32.24 | N/A | N/A |

SURVEY PROGRAM - Offset Wellbore: LEFFLER 26N-23B-L PWB Offset Wellpath: LEFFLER 26N-23B-L PWP REV-B.0

| Start MD [ft] | End MD [ft] | Positional Uncertainty Model | Log Name/Comment | Wellbore |
|---------------|-------------|---|--|-----------------------|
| 25.00 | 1735.00 | Custom BHI NaviTrak (Standard Rotating+Axial Corr) (Rockies 0.03Gt model) | BHI NAVITRAK W/EM 13.5" (STD ROTATING, AXIAL, ROCKIES GT)<91-1714> | LEFFLER 26N-23B-L AWB |
| 1735.00 | 17714.90 | Custom BHI AutoTrak Curve (IFR1, Short) (Rockies 0.03Gt model) | | LEFFLER 26N-23B-L PWB |

OFFSET WELLPATH REFERENCE - Offset Wellbore: LEFFLER 26N-23B-L PWB Offset Wellpath: LEFFLER 26N-23B-L PWP REV-B.0

| | |
|---|---|
| MD Reference: PRECISION 562 (25') (RKB) | Offset TVD & local coordinates use Reference Wellpath settings (See WELLPATH DATUM on page 1 of this report) |
| Ellipse Start MD | 25.00ft |

Clearance Report
DONN 30N-20A-L PWP (REV-B.0)
Closest Approach
Page 23 of 164



REFERENCE WELLPATH IDENTIFICATION

| | | | |
|----------|--------------------------------|----------|--|
| Operator | SRC ENERGY | Slot | SLOT#13 DONN 30N-20A-L (738°FNL & 250°FEL, SEC.21) |
| Area | COLORADO | Well | DONN 30N 20A-L |
| Field | WELD COUNTY (NAD83,TRUE NORTH) | Wellbore | DONN 30N-20A-L PWB |
| Facility | SEC.21-T06N-R66W | | |

CLEARANCE DATA - Offset Wellbore: EX. FRTIZLER #6-8-17 AWB Offset Wellpath: EX. FRTIZLER #6-8-17 AWP

| Facility: SEC.17-T06N-R66W Slot: SLOT#02 EX. FRTIZLER #6-8-17 (660°FSL & 668°FEL, PR NB/CD) Well: EX. FRITZLER #6-8-17 Threshold Value=1.00 † = interpolated/extrapolated station | | | | | | | | | | | | | |
|---|-----------------|-------------------|------------------|-------------------|--------------------|----------------------|---------------------|----------------------------|---------------------------|---------------------|--------------|---------------|--|
| Ref MD [ft] | Ref TVD [ft] | Ref North [ft] | Ref East [ft] | Offset MD [ft] | Offset TVD [ft] | Offset North [ft] | Offset East [ft] | Angle from Highside [°] | C-C Clear Dist [ft] | ACR MASD [ft] | Sep Ratio | ACR Status | |
| 25.00 | 25.00 | 0.00 | 0.00 | 10.72 | 17.72 | 1295.45 | -5719.41 | -77.24 | 5864.29 | 50.17 | 119.16 | PASS | |
| 125.00† | 125.00 | 0.00 | 0.00 | 70.26 | 77.26 | 1295.74 | -5719.63 | -77.24 | 5864.76 | 50.17 | 119.16 | PASS | |
| 200.00 | 200.00 | 0.00 | 0.00 | 116.96 | 123.96 | 1296.25 | -5720.02 | -77.23 | 5865.55 | 50.18 | 119.16 | PASS | |
| 225.00† | 225.00 | 0.07 | 0.08 | 132.77 | 139.76 | 1296.47 | -5720.19 | -127.88 | 5865.96 | 50.18 | 119.16 | PASS | |
| 325.00† | 324.96 | 1.73 | 2.11 | 190.24 | 197.22 | 1297.51 | -5721.00 | -127.83 | 5869.35 | 50.21 | 119.17 | PASS | |
| 425.00† | 424.77 | 5.60 | 6.83 | 238.81 | 245.77 | 1298.25 | -5722.13 | -127.75 | 5875.71 | 50.25 | 119.20 | PASS | |
| 525.00† | 524.30 | 11.67 | 14.24 | 281.27 | 288.20 | 1298.66 | -5723.55 | -127.63 | 5885.09 | 50.29 | 119.28 | PASS | |
| 625.00† | 623.44 | 19.95 | 24.34 | 317.49 | 324.38 | 1298.55 | -5725.26 | -127.47 | 5897.64 | 50.34 | 119.42 | PASS | |
| 670.04 | 667.93 | 24.39 | 29.75 | 333.64 | 340.50 | 1298.35 | -5726.18 | -127.39 | 5904.32 | 50.36 | 119.50 | PASS | |
| 725.00† | 722.16 | 30.08 | 36.70 | 353.24 | 360.06 | 1297.99 | -5727.43 | -127.42 | 5913.03 | 50.38 | 119.63 | PASS | |
| 825.00† | 820.81 | 40.44 | 49.33 | 415.00 | 421.61 | 1295.76 | -5731.98 | -127.53 | 5929.48 | 50.45 | 119.81 | PASS | |
| 925.00† | 919.47 | 50.79 | 61.96 | 598.82 | 604.32 | 1281.82 | -5746.31 | -127.92 | 5945.65 | 50.66 | 119.62 | PASS | |
| 1025.00† | 1018.13 | 61.15 | 74.59 | 741.55 | 745.94 | 1267.19 | -5756.42 | -128.26 | 5960.65 | 50.87 | 119.41 | PASS | |
| 1125.00† | 1116.78 | 71.50 | 87.23 | 795.68 | 799.65 | 1261.71 | -5760.26 | -128.38 | 5975.81 | 50.99 | 119.42 | PASS | |
| 1225.00† | 1215.44 | 81.86 | 99.86 | 872.90 | 876.35 | 1254.86 | -5766.02 | -128.55 | 5991.61 | 51.16 | 119.33 | PASS | |
| 1325.00† | 1314.10 | 92.21 | 112.49 | 1028.63 | 1031.28 | 1243.07 | -5776.62 | -128.87 | 6007.17 | 51.48 | 118.90 | PASS | |
| 1425.00† | 1412.75 | 102.57 | 125.12 | 1134.79 | 1137.06 | 1236.98 | -5782.94 | -129.07 | 6022.30 | 51.74 | 118.59 | PASS | |
| 1525.00† | 1511.41 | 112.92 | 137.75 | 1326.67 | 1328.64 | 1229.88 | -5790.42 | -129.39 | 6035.25 | 52.17 | 117.84 | PASS | |
| 1625.00† | 1610.07 | 123.28 | 150.39 | 1353.86 | 1355.81 | 1229.32 | -5791.52 | -129.43 | 6049.32 | 52.33 | 117.76 | PASS | |
| 1725.00† | 1708.73 | 133.63 | 163.02 | 1380.97 | 1382.87 | 1228.82 | -5792.93 | -129.47 | 6064.57 | 52.48 | 117.69 | PASS | |
| 1825.00† | 1807.38 | 143.99 | 175.65 | 1396.85 | 1398.72 | 1228.52 | -5793.96 | -129.49 | 6081.07 | 52.30 | 117.86 | PASS | |
| 1925.00† | 1906.04 | 154.34 | 188.28 | 1411.72 | 1413.54 | 1228.15 | -5795.14 | -129.51 | 6098.93 | 52.31 | 118.18 | PASS | |
| 2025.00† | 2004.70 | 164.70 | 200.91 | 1426.47 | 1428.22 | 1227.72 | -5796.53 | -129.54 | 6118.14 | 52.29 | 118.61 | PASS | |
| 2125.00† | 2103.35 | 175.05 | 213.55 | 1441.11 | 1442.76 | 1227.22 | -5798.11 | -129.56 | 6138.69 | 52.29 | 118.99 | PASS | |
| 2225.00† | 2202.01 | 185.41 | 226.18 | 1528.60 | 1529.54 | 1223.25 | -5808.56 | -129.72 | 6160.14 | 52.49 | 118.95 | PASS | |
| 2325.00† | 2300.67 | 195.76 | 238.81 | 1616.58 | 1616.68 | 1217.60 | -5819.22 | -129.90 | 6181.57 | 52.71 | 118.86 | PASS | |
| 2425.00† | 2399.32 | 206.12 | 251.44 | 1676.54 | 1675.87 | 1211.92 | -5826.97 | -130.03 | 6203.39 | 52.88 | 118.88 | PASS | |
| 2525.00† | 2497.98 | 216.47 | 264.08 | 1710.60 | 1709.37 | 1208.09 | -5831.75 | -130.11 | 6226.10 | 52.99 | 119.08 | PASS | |
| 2625.00† | 2596.64 | 226.83 | 276.71 | 1869.56 | 1865.40 | 1188.64 | -5855.01 | -130.51 | 6249.61 | 53.51 | 118.34 | PASS | |
| 2725.00† | 2695.30 | 237.18 | 289.34 | 1928.59 | 1923.38 | 1181.17 | -5863.26 | -130.66 | 6272.27 | 53.74 | 118.27 | PASS | |
| 2825.00† | 2793.95 | 247.54 | 301.97 | 2071.86 | 2064.10 | 1162.52 | -5882.60 | -131.03 | 6294.34 | 54.28 | 117.49 | PASS | |
| 2925.00† | 2892.61 | 257.89 | 314.60 | 2104.43 | 2096.08 | 1158.42 | -5887.14 | -131.11 | 6317.20 | 54.44 | 117.56 | PASS | |
| 3025.00† | 2991.27 | 268.25 | 327.24 | 2138.53 | 2129.52 | 1154.10 | -5892.24 | -131.19 | 6341.07 | 54.61 | 117.62 | PASS | |
| 3125.00† | 3089.92 | 278.60 | 339.87 | 2293.98 | 2281.81 | 1133.71 | -5915.82 | -131.59 | 6365.37 | 55.28 | 116.63 | PASS | |
| 3225.00† | 3188.58 | 288.96 | 352.50 | 2420.40 | 2405.78 | 1116.54 | -5933.67 | -131.91 | 6388.55 | 55.87 | 115.81 | PASS | |
| 3325.00† | 3287.24 | 299.31 | 365.13 | 2481.18 | 2465.28 | 1107.71 | -5942.40 | -132.06 | 6412.02 | 56.21 | 115.52 | PASS | |
| 3425.00† | 3385.89 | 309.67 | 377.76 | 2548.22 | 2530.74 | 1097.25 | -5952.43 | -132.24 | 6436.07 | 56.59 | 115.17 | PASS | |
| 3525.00† | 3484.55 | 320.02 | 390.40 | 2617.68 | 2598.50 | 1086.28 | -5963.04 | -132.43 | 6460.52 | 57.00 | 114.77 | PASS | |
| 3625.00† | 3583.21 | 330.38 | 403.03 | 2662.84 | 2642.46 | 1078.86 | -5970.23 | -132.56 | 6485.65 | 57.31 | 114.58 | PASS | |
| 3725.00† | 3681.87 | 340.73 | 415.66 | 3084.76 | 3055.05 | 1014.10 | -6029.20 | -133.65 | 6510.19 | 59.42 | 110.87 | PASS | |
| 3825.00† | 3780.52 | 351.09 | 428.29 | 3144.74 | 3114.19 | 1006.67 | -6035.89 | -133.78 | 6531.42 | 59.84 | 110.44 | PASS | |
| 3925.00† | 3879.18 | 361.44 | 440.92 | 3341.57 | 3308.77 | 985.20 | -6056.25 | -134.20 | 6551.93 | 60.90 | 108.85 | PASS | |
| 4025.00† | 3977.84 | 371.80 | 453.56 | 3508.17 | 3473.31 | 963.85 | -6071.25 | -134.57 | 6571.01 | 61.85 | 107.46 | PASS | |
| 4125.00† | 4076.49 | 382.15 | 466.19 | 3558.53 | 3522.97 | 956.85 | -6075.87 | -134.69 | 6590.54 | 62.27 | 107.04 | PASS | |
| 4225.00† | 4175.15 | 392.51 | 478.82 | 3597.40 | 3561.25 | 951.40 | -6079.76 | -134.78 | 6610.91 | 62.65 | 106.71 | PASS | |

C-C Clearance Distance Cutoff: 1000.00 ft

Clearance Report
DONN 30N-20A-L PWP (REV-B.0)
Closest Approach
Page 24 of 164



REFERENCE WELLPATH IDENTIFICATION

| | | | |
|----------|--------------------------------|----------|--|
| Operator | SRC ENERGY | Slot | SLOT#13 DONN 30N-20A-L (738°FNL & 250°FEL, SEC.21) |
| Area | COLORADO | Well | DONN 30N 20A-L |
| Field | WELD COUNTY (NAD83,TRUE NORTH) | Wellbore | DONN 30N-20A-L PWB |
| Facility | SEC.21-T06N-R66W | | |

CLEARANCE DATA - Offset Wellbore: EX. FRTIZLER #6-8-17 AWP Offset Wellpath: EX. FRTIZLER #6-8-17 AWP

| Facility: SEC.17-T06N-R66W Slot: SLOT#02 EX. FRTIZLER #6-8-17 (660°FSL & 668°FEL, PR NB/CD) Well: EX. FRITZLER #6-8-17 Threshold Value=1.00 † = interpolated/extrapolated station | | | | | | | | | | | | | |
|---|-----------------|-------------------|------------------|-------------------|--------------------|----------------------|---------------------|----------------------------|---------------------------|---------------------|--------------|---------------|--|
| Ref MD [ft] | Ref TVD [ft] | Ref North [ft] | Ref East [ft] | Offset MD [ft] | Offset TVD [ft] | Offset North [ft] | Offset East [ft] | Angle from Highside [°] | C-C Clear Dist [ft] | ACR MASD [ft] | Sep Ratio | ACR Status | |
| 4325.00† | 4273.81 | 402.86 | 491.45 | 3636.16 | 3599.42 | 946.08 | -6083.95 | -134.87 | 6632.18 | 63.03 | 106.40 | PASS | |
| 4425.00† | 4372.46 | 413.22 | 504.08 | 3670.39 | 3633.09 | 941.35 | -6087.94 | -134.94 | 6654.35 | 63.40 | 106.14 | PASS | |
| 4525.00† | 4471.12 | 423.57 | 516.72 | 3703.22 | 3665.30 | 936.58 | -6092.09 | -135.02 | 6677.48 | 63.76 | 105.89 | PASS | |
| 4625.00† | 4569.78 | 433.93 | 529.35 | 3735.75 | 3697.15 | 931.62 | -6096.50 | -135.10 | 6701.57 | 64.12 | 105.67 | PASS | |
| 4725.00† | 4668.44 | 444.28 | 541.98 | 3785.98 | 3746.20 | 923.56 | -6103.74 | -135.23 | 6726.50 | 64.59 | 105.28 | PASS | |
| 4825.00† | 4767.09 | 454.64 | 554.61 | 3845.81 | 3804.48 | 913.46 | -6112.76 | -135.38 | 6752.11 | 65.13 | 104.81 | PASS | |
| 4925.00† | 4865.75 | 464.99 | 567.25 | 4263.86 | 4213.85 | 847.90 | -6165.12 | -136.39 | 6774.69 | 67.72 | 101.08 | PASS | |
| 5025.00† | 4964.41 | 475.35 | 579.88 | 4311.49 | 4260.80 | 841.66 | -6170.18 | -136.49 | 6796.51 | 68.21 | 100.67 | PASS | |
| 5125.00† | 5063.06 | 485.70 | 592.51 | 4351.42 | 4300.11 | 836.33 | -6174.73 | -136.58 | 6819.13 | 68.66 | 100.33 | PASS | |
| 5225.00† | 5161.72 | 496.06 | 605.14 | 4391.11 | 4339.13 | 830.89 | -6179.57 | -136.66 | 6842.59 | 69.12 | 100.01 | PASS | |
| 5325.00† | 5260.38 | 506.41 | 617.77 | 4438.02 | 4385.19 | 824.46 | -6185.64 | -136.76 | 6866.85 | 69.62 | 99.64 | PASS | |
| 5425.00† | 5359.03 | 516.77 | 630.41 | 4486.77 | 4433.08 | 818.14 | -6192.26 | -136.87 | 6891.81 | 70.13 | 99.27 | PASS | |
| 5525.00† | 5457.69 | 527.12 | 643.04 | 4544.12 | 4489.37 | 810.78 | -6200.39 | -136.99 | 6917.41 | 70.70 | 98.82 | PASS | |
| 5625.00† | 5556.35 | 537.48 | 655.67 | 4613.98 | 4557.79 | 801.09 | -6210.65 | -137.14 | 6943.55 | 71.35 | 98.28 | PASS | |
| 5725.00† | 5655.01 | 547.83 | 668.30 | 4703.29 | 4645.22 | 788.43 | -6223.81 | -137.34 | 6969.85 | 72.13 | 97.58 | PASS | |
| 5825.00† | 5753.66 | 558.19 | 680.93 | 4766.09 | 4779.74 | 779.74 | -6233.26 | -137.47 | 6996.52 | 72.75 | 97.10 | PASS | |
| 5925.00† | 5852.32 | 568.54 | 693.57 | 4886.89 | 4825.07 | 763.98 | -6251.42 | -137.72 | 7023.26 | 73.74 | 96.16 | PASS | |
| 6025.00† | 5950.98 | 578.90 | 706.20 | 5924.68 | 5854.55 | 696.23 | -6341.75 | -139.24 | 7049.58 | 79.34 | 89.65 | PASS | |
| 6125.00† | 6049.63 | 589.25 | 718.83 | 6052.01 | 5981.87 | 695.19 | -6343.25 | -139.36 | 7063.20 | 80.21 | 88.83 | PASS | |
| 6225.00† | 6148.29 | 599.61 | 731.46 | 6156.90 | 6086.75 | 694.87 | -6344.16 | -139.45 | 7076.53 | 81.00 | 88.12 | PASS | |
| 6260.37 | 6183.18 | 603.27 | 735.93 | 6189.92 | 6119.77 | 694.81 | -6344.45 | -139.48 | 7081.25 | 81.27 | 87.89 | PASS | |
| 6325.00† | 6247.26 | 609.92 | 740.83 | 6250.58 | 6180.44 | 694.74 | -6345.01 | -103.04 | 7086.66 | 81.76 | 87.42 | PASS | |
| 6425.00† | 6346.51 | 619.92 | 735.50 | 6344.70 | 6274.54 | 694.74 | -6345.93 | -36.30 | 7082.19 | 82.81 | 86.25 | PASS | |
| 6525.00† | 6443.75 | 629.36 | 714.64 | 6439.62 | 6369.46 | 694.88 | -6346.92 | -17.86 | 7062.25 | 84.32 | 84.46 | PASS | |
| 6625.00† | 6536.57 | 638.01 | 678.75 | 6531.88 | 6461.72 | 695.25 | -6347.89 | -11.34 | 7027.28 | 85.67 | 82.70 | PASS | |
| 6725.00† | 6622.71 | 645.65 | 628.73 | 6617.71 | 6547.54 | 695.81 | -6348.80 | -8.08 | 6978.12 | 86.82 | 81.03 | PASS | |
| 6825.00† | 6700.02 | 652.09 | 565.80 | 6711.94 | 6641.76 | 696.68 | -6349.76 | -6.08 | 6915.95 | 87.81 | 79.39 | PASS | |
| 6925.00† | 6766.62 | 657.18 | 491.51 | 6811.32 | 6741.13 | 698.04 | -6350.35 | -4.60 | 6842.04 | 88.64 | 77.81 | PASS | |
| 7025.00† | 6820.86 | 660.79 | 407.70 | 6891.52 | 6821.31 | 699.49 | -6350.49 | -3.19 | 6758.30 | 89.24 | 76.33 | PASS | |
| 7125.00† | 6861.40 | 662.83 | 316.42 | 6948.69 | 6878.47 | 700.70 | -6350.40 | -1.29 | 6666.96 | 89.62 | 74.98 | PASS | |
| 7225.00† | 6887.25 | 663.25 | 219.93 | 6970.02 | 6899.80 | 701.17 | -6350.35 | 3.10 | 6570.40 | 89.78 | 73.75 | PASS | |
| 7325.00† | 6897.77 | 662.04 | 120.59 | 6978.61 | 6908.39 | 701.36 | -6350.34 | 45.60 | 6471.06 | 89.84 | 72.59 | PASS | |
| 7345.18 | 6898.00 | 661.60 | 100.43 | 6978.77 | 6908.55 | 701.36 | -6350.34 | 101.11 | 6450.89 | 89.84 | 72.36 | PASS | |
| 7425.00† | 6897.67 | 659.73 | 20.62 | 6978.34 | 6908.12 | 701.35 | -6350.34 | 100.99 | 6371.10 | 89.84 | 71.47 | PASS | |
| 7525.00† | 6897.25 | 657.39 | -79.35 | 6977.80 | 6907.57 | 701.34 | -6350.34 | 100.83 | 6271.15 | 89.85 | 70.35 | PASS | |
| 7625.00† | 6896.83 | 655.06 | -179.32 | 6977.26 | 6907.03 | 701.33 | -6350.34 | 100.68 | 6171.20 | 89.85 | 69.22 | PASS | |
| 7725.00† | 6896.42 | 652.72 | -279.29 | 6976.71 | 6906.48 | 701.32 | -6350.34 | 100.52 | 6071.25 | 89.86 | 68.10 | PASS | |
| 7825.00† | 6896.00 | 650.38 | -379.26 | 6976.16 | 6905.93 | 701.31 | -6350.34 | 100.36 | 5971.30 | 89.86 | 66.97 | PASS | |
| 7925.00† | 6895.58 | 648.04 | -479.24 | 6975.60 | 6905.38 | 701.29 | -6350.34 | 100.20 | 5871.36 | 89.87 | 65.84 | PASS | |
| 8025.00† | 6895.16 | 645.70 | -579.21 | 6975.05 | 6904.82 | 701.28 | -6350.34 | 100.04 | 5771.41 | 89.89 | 64.71 | PASS | |
| 8125.00† | 6894.75 | 643.36 | -679.18 | 6974.49 | 6904.26 | 701.27 | -6350.34 | 99.87 | 5671.47 | 89.90 | 63.58 | PASS | |
| 8225.00† | 6894.33 | 641.03 | -779.15 | 6973.93 | 6903.70 | 701.26 | -6350.34 | 99.71 | 5571.53 | 89.92 | 62.45 | PASS | |
| 8325.00† | 6893.91 | 638.69 | -879.12 | 6973.36 | 6903.14 | 701.25 | -6350.35 | 99.55 | 5471.59 | 89.94 | 61.31 | PASS | |
| 8425.00† | 6893.50 | 636.35 | -979.09 | 6972.79 | 6902.57 | 701.23 | -6350.35 | 99.38 | 5371.65 | 89.96 | 60.18 | PASS | |
| 8525.00† | 6893.08 | 634.01 | -1079.07 | 6972.22 | 6902.00 | 701.22 | -6350.35 | 99.21 | 5271.72 | 89.99 | 59.04 | PASS | |

C-C Clearance Distance Cutoff: 1000.00 ft

Clearance Report
DONN 30N-20A-L PWP (REV-B.0)
Closest Approach
Page 25 of 164



REFERENCE WELLPATH IDENTIFICATION

| | | | |
|----------|--------------------------------|----------|--|
| Operator | SRC ENERGY | Slot | SLOT#13 DONN 30N-20A-L (738°FNL & 250°FEL, SEC.21) |
| Area | COLORADO | Well | DONN 30N 20A-L |
| Field | WELD COUNTY (NAD83,TRUE NORTH) | Wellbore | DONN 30N-20A-L PWB |
| Facility | SEC.21-T06N-R66W | | |

CLEARANCE DATA - Offset Wellbore: EX. FRTIZLER #6-8-17 AWP Offset Wellpath: EX. FRTIZLER #6-8-17 AWP

| Facility: SEC.17-T06N-R66W | | Slot: SLOT#02 EX. FRTIZLER #6-8-17 (660°FSL & 668°FEL, PR NB/CD) | | Well: EX. FRITZLER #6-8-17 | | Threshold Value=1.00 | | † = interpolated/extrapolated station | | | | | |
|----------------------------|-----------------|--|------------------|----------------------------|--------------------|----------------------|---------------------|---------------------------------------|---------------------------|---------------------|--------------|---------------|--|
| Ref MD [ft] | Ref TVD [ft] | Ref North [ft] | Ref East [ft] | Offset MD [ft] | Offset TVD [ft] | Offset North [ft] | Offset East [ft] | Angle from Highside [°] | C-C Clear Dist [ft] | ACR MASD [ft] | Sep Ratio | ACR Status | |
| 8625.00† | 6892.66 | 631.67 | -1179.04 | 6971.65 | 6901.42 | 701.21 | -6350.35 | 99.05 | 5171.79 | 90.01 | 57.90 | PASS | |
| 8725.00† | 6892.24 | 629.33 | -1279.01 | 6971.07 | 6900.85 | 701.20 | -6350.35 | 98.88 | 5071.86 | 90.05 | 56.76 | PASS | |
| 8825.00† | 6891.83 | 626.99 | -1378.98 | 6970.49 | 6900.26 | 701.18 | -6350.35 | 98.71 | 4971.93 | 90.08 | 55.62 | PASS | |
| 8925.00† | 6891.41 | 624.66 | -1478.95 | 6969.90 | 6899.68 | 701.17 | -6350.35 | 98.54 | 4872.01 | 90.12 | 54.48 | PASS | |
| 9025.00† | 6890.99 | 622.32 | -1578.92 | 6969.32 | 6899.09 | 701.16 | -6350.35 | 98.36 | 4772.09 | 90.16 | 53.34 | PASS | |
| 9125.00† | 6890.58 | 619.98 | -1678.90 | 6968.73 | 6898.50 | 701.15 | -6350.36 | 98.19 | 4672.17 | 90.20 | 52.20 | PASS | |
| 9225.00† | 6890.16 | 617.64 | -1778.87 | 6968.13 | 6897.91 | 701.13 | -6350.36 | 98.02 | 4572.26 | 90.25 | 51.05 | PASS | |
| 9325.00† | 6889.74 | 615.30 | -1878.84 | 6967.54 | 6897.31 | 701.12 | -6350.36 | 97.84 | 4472.35 | 90.31 | 49.91 | PASS | |
| 9425.00† | 6889.32 | 612.96 | -1978.81 | 6966.94 | 6896.71 | 701.11 | -6350.36 | 97.66 | 4372.44 | 90.37 | 48.76 | PASS | |
| 9525.00† | 6888.91 | 610.62 | -2078.78 | 6966.33 | 6896.11 | 701.09 | -6350.36 | 97.48 | 4272.54 | 90.43 | 47.61 | PASS | |
| 9625.00† | 6888.49 | 608.29 | -2178.76 | 6965.72 | 6895.50 | 701.08 | -6350.36 | 97.31 | 4172.64 | 90.50 | 46.46 | PASS | |
| 9725.00† | 6888.07 | 605.95 | -2278.73 | 6965.11 | 6894.89 | 701.07 | -6350.36 | 97.13 | 4072.75 | 90.58 | 45.31 | PASS | |
| 9825.00† | 6887.66 | 603.61 | -2378.70 | 6964.50 | 6894.28 | 701.05 | -6350.36 | 96.94 | 3972.87 | 90.66 | 44.16 | PASS | |
| 9925.00† | 6887.24 | 601.27 | -2478.67 | 6963.88 | 6893.66 | 701.04 | -6350.37 | 96.76 | 3872.99 | 90.75 | 43.01 | PASS | |
| 10025.00† | 6886.82 | 598.93 | -2578.64 | 6963.26 | 6893.04 | 701.03 | -6350.37 | 96.58 | 3773.11 | 90.85 | 41.85 | PASS | |
| 10125.00† | 6886.40 | 596.59 | -2678.61 | 6962.64 | 6892.42 | 701.01 | -6350.37 | 96.39 | 3673.24 | 90.96 | 40.69 | PASS | |
| 10225.00† | 6885.99 | 594.26 | -2778.59 | 6962.01 | 6891.79 | 701.00 | -6350.37 | 96.21 | 3573.38 | 91.08 | 39.54 | PASS | |
| 10325.00† | 6885.57 | 591.92 | -2878.56 | 6961.38 | 6891.16 | 700.99 | -6350.37 | 96.02 | 3473.53 | 91.20 | 38.38 | PASS | |
| 10425.00† | 6885.15 | 589.58 | -2978.53 | 6960.74 | 6890.52 | 700.97 | -6350.37 | 95.83 | 3373.69 | 91.35 | 37.21 | PASS | |
| 10470.18 | 6884.96 | 588.52 | -3023.69 | 6960.45 | 6890.23 | 700.97 | -6350.37 | 95.74 | 3328.58 | 91.42 | 36.69 | PASS | |
| 10525.00† | 6884.74 | 586.45 | -3078.48 | 6960.09 | 6889.87 | 700.96 | -6350.37 | 93.77 | 3273.91 | 91.52 | 36.04 | PASS | |
| 10525.51 | 6884.73 | 586.43 | -3078.98 | 6960.08 | 6889.86 | 700.96 | -6350.37 | 93.75 | 3273.40 | 91.52 | 36.04 | PASS | |
| 10625.00† | 6884.32 | 581.22 | -3178.34 | 6959.39 | 6889.17 | 700.94 | -6350.38 | 93.61 | 3174.30 | 91.76 | 34.85 | PASS | |
| 10725.00† | 6883.90 | 575.99 | -3278.20 | 6958.68 | 6888.46 | 700.93 | -6350.38 | 93.47 | 3074.72 | 92.04 | 33.66 | PASS | |
| 10725.51 | 6883.90 | 575.96 | -3278.71 | 6958.68 | 6888.46 | 700.93 | -6350.38 | 93.47 | 3074.21 | 92.04 | 33.65 | PASS | |
| 10825.00† | 6883.48 | 568.17 | -3377.88 | 6957.92 | 6887.70 | 700.91 | -6350.38 | 92.14 | 2975.46 | 92.43 | 32.43 | PASS | |
| 10925.00† | 6883.07 | 555.14 | -3477.02 | 6957.05 | 6886.83 | 700.89 | -6350.38 | 91.50 | 2877.06 | 93.06 | 31.15 | PASS | |
| 10992.17 | 6882.79 | 543.49 | -3543.17 | 6956.40 | 6886.18 | 700.88 | -6350.38 | 91.23 | 2811.63 | 93.66 | 30.24 | PASS | |
| 11025.00† | 6882.65 | 537.22 | -3575.39 | 6956.07 | 6885.85 | 700.87 | -6350.38 | 91.20 | 2779.82 | 94.01 | 29.78 | PASS | |
| 11092.17 | 6882.37 | 524.41 | -3641.33 | 6955.40 | 6885.18 | 700.85 | -6350.39 | 91.14 | 2714.80 | 94.81 | 28.84 | PASS | |
| 11125.00† | 6882.23 | 518.42 | -3673.60 | 6955.07 | 6884.85 | 700.85 | -6350.39 | 91.20 | 2682.99 | 95.22 | 28.38 | PASS | |
| 11225.00† | 6881.81 | 503.62 | -3772.49 | 6954.15 | 6883.93 | 700.83 | -6350.39 | 91.43 | 2585.43 | 96.46 | 26.99 | PASS | |
| 11325.00† | 6881.39 | 494.01 | -3872.02 | 6953.32 | 6883.10 | 700.81 | -6350.39 | 91.81 | 2486.99 | 97.59 | 25.66 | PASS | |
| 11425.00† | 6880.98 | 489.62 | -3971.91 | 6952.60 | 6882.38 | 700.79 | -6350.39 | 92.56 | 2387.84 | 98.53 | 24.40 | PASS | |
| 11458.84 | 6880.83 | 489.32 | -4005.74 | 6952.38 | 6882.16 | 700.79 | -6350.39 | 93.01 | 2354.17 | 98.78 | 24.00 | PASS | |
| 11525.00† | 6880.56 | 489.32 | -4071.90 | 6951.96 | 6881.74 | 700.78 | -6350.39 | 92.89 | 2288.28 | 99.27 | 23.21 | PASS | |
| 11625.00† | 6880.14 | 489.32 | -4171.90 | 6951.32 | 6881.10 | 700.76 | -6350.40 | 92.72 | 2188.73 | 100.07 | 22.02 | PASS | |
| 11725.00† | 6879.72 | 489.32 | -4271.90 | 6950.68 | 6880.46 | 700.75 | -6350.40 | 92.55 | 2089.22 | 100.97 | 20.83 | PASS | |
| 11825.00† | 6879.31 | 489.32 | -4371.90 | 6950.03 | 6879.81 | 700.73 | -6350.40 | 92.37 | 1989.76 | 101.99 | 19.64 | PASS | |
| 11925.00† | 6878.89 | 489.32 | -4471.90 | 6949.38 | 6879.16 | 700.72 | -6350.40 | 92.20 | 1890.36 | 103.15 | 18.45 | PASS | |
| 12025.00† | 6878.47 | 489.32 | -4571.90 | 6948.73 | 6878.51 | 700.70 | -6350.40 | 92.02 | 1791.02 | 104.47 | 17.25 | PASS | |
| 12125.00† | 6878.06 | 489.32 | -4671.90 | 6948.07 | 6877.85 | 700.69 | -6350.40 | 91.84 | 1691.76 | 105.99 | 16.06 | PASS | |
| 12225.00† | 6877.64 | 489.32 | -4771.90 | 6947.41 | 6877.19 | 700.67 | -6350.41 | 91.66 | 1592.60 | 107.75 | 14.87 | PASS | |
| 12325.00† | 6877.22 | 489.32 | -4871.90 | 6946.75 | 6876.53 | 700.66 | -6350.41 | 91.48 | 1493.54 | 109.80 | 13.68 | PASS | |
| 12425.00† | 6876.80 | 489.32 | -4971.90 | 6946.08 | 6875.86 | 700.64 | -6350.41 | 91.30 | 1394.62 | 112.21 | 12.50 | PASS | |

C-C Clearance Distance Cutoff: 1000.00 ft

Clearance Report
DONN 30N-20A-L PWP (REV-B.0)
Closest Approach
Page 26 of 164



REFERENCE WELLPATH IDENTIFICATION

| | | | |
|----------|--------------------------------|----------|--|
| Operator | SRC ENERGY | Slot | SLOT#13 DONN 30N-20A-L (738°FNL & 250°FEL, SEC.21) |
| Area | COLORADO | Well | DONN 30N 20A-L |
| Field | WELD COUNTY (NAD83,TRUE NORTH) | Wellbore | DONN 30N-20A-L PWB |
| Facility | SEC.21-T06N-R66W | | |

CLEARANCE DATA - Offset Wellbore: **EX. FRTIZLER #6-8-17 AWB** Offset Wellpath: **EX. FRTIZLER #6-8-17 AWP**

| Facility: SEC.17-T06N-R66W | | Slot: SLOT#02 EX. FRTIZLER #6-8-17 (660°FSL & 668°FEL, PR NB/CD) | | Well: EX. FRTIZLER #6-8-17 | | Threshold Value=1.00 | | ↑ = interpolated/extrapolated station | | | | | |
|----------------------------|--------------|--|---------------|----------------------------|-----------------|----------------------|------------------|---------------------------------------|---------------------|---------------|-----------|------------|--|
| Ref MD [ft] | Ref TVD [ft] | Ref North [ft] | Ref East [ft] | Offset MD [ft] | Offset TVD [ft] | Offset North [ft] | Offset East [ft] | Angle from Highside [°] | C-C Clear Dist [ft] | ACR MASD [ft] | Sep Ratio | ACR Status | |
| 12525.00† | 6876.39 | 489.32 | -5071.90 | 6945.35 | 6875.14 | 700.63 | -6350.41 | 91.11 | 1295.86 | 115.07 | 11.33 | PASS | |
| 12625.00† | 6875.97 | 489.32 | -5171.89 | 6944.63 | 6874.41 | 700.61 | -6350.41 | 90.91 | 1197.31 | 118.49 | 10.16 | PASS | |
| 12725.00† | 6875.55 | 489.32 | -5271.89 | 6943.91 | 6873.70 | 700.60 | -6350.42 | 90.72 | 1099.02 | 122.64 | 9.01 | PASS | |
| 12825.00† | 6875.14 | 489.32 | -5371.89 | 6943.20 | 6872.99 | 700.58 | -6350.42 | 90.52 | 1001.07 | 127.72 | 7.88 | PASS | |
| 12925.00† | 6874.72 | 489.32 | -5471.89 | 6942.50 | 6872.28 | 700.56 | -6350.42 | 90.33 | 903.57 | 134.06 | 6.77 | PASS | |
| 13025.00† | 6874.30 | 489.32 | -5571.89 | 6941.80 | 6871.59 | 700.55 | -6350.42 | 90.15 | 806.68 | 142.08 | 5.70 | PASS | |
| 13125.00† | 6873.88 | 489.32 | -5671.89 | 6941.12 | 6870.90 | 700.53 | -6350.42 | 89.96 | 710.65 | 152.45 | 4.68 | PASS | |
| 13225.00† | 6873.47 | 489.32 | -5771.89 | 6940.43 | 6870.22 | 700.52 | -6350.42 | 89.77 | 615.89 | 166.16 | 3.72 | PASS | |
| 13325.00† | 6873.05 | 489.32 | -5871.89 | 6939.76 | 6869.54 | 700.50 | -6350.43 | 89.59 | 523.08 | 184.78 | 2.84 | PASS | |
| 13425.00† | 6872.63 | 489.32 | -5971.89 | 6939.09 | 6868.87 | 700.49 | -6350.43 | 89.41 | 433.47 | 210.74 | 2.06 | PASS | |
| 13525.00† | 6872.22 | 489.32 | -6071.89 | 6938.42 | 6868.21 | 700.47 | -6350.43 | 89.23 | 349.56 | 247.59 | 1.41 | PASS | |
| 13625.00† | 6871.80 | 489.32 | -6171.89 | 6937.77 | 6867.55 | 700.46 | -6350.43 | 89.05 | 276.54 | 298.20 | 0.93 | FAIL | |
| 13725.00† | 6871.38 | 489.32 | -6271.88 | 6937.12 | 6866.90 | 700.44 | -6350.43 | 88.87 | 225.31 | 353.15 | 0.64 | FAIL | |
| 13802.77† | 6871.06 | 489.32 | -6349.66 | 6936.61 | 6866.40 | 700.43 | -6350.43 | 88.74 | 211.17 | 372.34 | 0.57 | FAIL | |
| 13803.67† | 6871.05 | 489.32 | -6350.55 | 6936.72 | 6866.50 | 700.44 | -6350.43 | 88.77 | 211.17 | 372.33 | 0.57 | FAIL | |
| 13825.00† | 6870.96 | 489.32 | -6371.88 | 6936.47 | 6866.26 | 700.43 | -6350.43 | 88.70 | 212.25 | 370.44 | 0.57 | FAIL | |
| 13925.00† | 6870.55 | 489.32 | -6471.88 | 6935.83 | 6865.62 | 700.42 | -6350.44 | 88.53 | 243.59 | 329.02 | 0.74 | FAIL | |
| 14025.00† | 6870.13 | 489.32 | -6571.88 | 6935.20 | 6864.98 | 700.40 | -6350.44 | 88.35 | 305.98 | 273.32 | 1.12 | PASS | |
| 14125.00† | 6869.71 | 489.32 | -6671.88 | 6934.57 | 6864.36 | 700.39 | -6350.44 | 88.18 | 384.58 | 229.59 | 1.68 | PASS | |
| 14225.00† | 6869.30 | 489.32 | -6771.88 | 6933.95 | 6863.74 | 700.38 | -6350.44 | 88.02 | 471.37 | 198.75 | 2.38 | PASS | |
| 14325.00† | 6868.88 | 489.32 | -6871.88 | 6933.34 | 6863.12 | 700.36 | -6350.44 | 87.85 | 562.56 | 176.98 | 3.19 | PASS | |
| 14358.84 | 6868.74 | 489.32 | -6905.72 | 6933.13 | 6862.92 | 700.36 | -6350.44 | 87.79 | 594.05 | 171.10 | 3.48 | PASS | |
| 14398.87 | 6868.57 | 488.90 | -6945.74 | 6932.88 | 6862.66 | 700.35 | -6350.44 | 87.58 | 631.77 | 165.07 | 3.84 | PASS | |
| 14425.00† | 6868.46 | 488.35 | -6971.87 | 6932.71 | 6862.49 | 700.35 | -6350.44 | 87.53 | 656.62 | 161.63 | 4.08 | PASS | |
| 14525.00† | 6868.04 | 486.26 | -7071.85 | 6932.06 | 6861.84 | 700.33 | -6350.44 | 87.34 | 752.52 | 150.60 | 5.02 | PASS | |
| 14625.00† | 6867.63 | 484.16 | -7171.82 | 6931.42 | 6861.20 | 700.32 | -6350.45 | 87.16 | 849.37 | 142.18 | 6.00 | PASS | |
| 14725.00† | 6867.21 | 482.06 | -7271.80 | 6930.78 | 6860.57 | 700.31 | -6350.45 | 86.98 | 946.87 | 135.61 | 7.01 | PASS | |

C-C Clearance Distance Cutoff: 1000.00 ft

POSITIONAL UNCERTAINTY - Offset Wellbore: **EX. FRTIZLER #6-8-17 AWB** Offset Wellpath: **EX. FRTIZLER #6-8-17 AWP**

| | | | | |
|-----------------------------------|------------|---------|----------|---------|
| Slot Surface Uncertainty @1SD | Horizontal | 0.100ft | Vertical | 1.000ft |
| Facility Surface Uncertainty @1SD | Horizontal | 8.200ft | Vertical | 3.000ft |

WELLPATH COMPOSITION - Offset Wellbore: **EX. FRTIZLER #6-8-17 AWB** Offset Wellpath: **EX. FRTIZLER #6-8-17 AWP**

| Start MD [ft] | End MD [ft] | Positional Uncertainty Model | Log Name/Comment | Wellbore |
|---------------|-------------|-------------------------------|--|--------------------------|
| 0.00 | 7356.00 | ISWWSA MWD, Rev. 4 (Standard) | MS ENERGY SERVICES MWD SURVEY FROM COGCC <82-7356> | EX. FRTIZLER #6-8-17 AWB |
| 7356.00 | 7418.00 | Blind Drilling (std) | Projection to bit | EX. FRTIZLER #6-8-17 AWB |

Clearance Report
DONN 30N-20A-L PWP (REV-B.0)
Closest Approach
Page 27 of 164



| REFERENCE WELLPATH IDENTIFICATION | | | |
|-----------------------------------|--------------------------------|----------|--|
| Operator | SRC ENERGY | Slot | SLOT#13 DONN 30N-20A-L (738'FNL & 250'FEL, SEC.21) |
| Area | COLORADO | Well | DONN 30N 20A-L |
| Field | WELD COUNTY (NAD83,TRUE NORTH) | Wellbore | DONN 30N-20A-L PWB |
| Facility | SEC.21-T06N-R66W | | |

| OFFSET WELLPATH REFERENCE - Offset Wellbore: EX. FRTIZLER #6-8-17 AWB Offset Wellpath: EX. FRTIZLER #6-8-17 AWP | |
|---|---|
| MD Reference: Rig on SLOT#02 EX. FRTIZLER #6-8-17 (660'FSL & 668'FEL, PR NB/CD) (RT) | Offset TVD & local coordinates use Reference Wellpath settings (See WELLPATH DATUM on page 1 of this report) |
| Ellipse Start MD | 0.00ft |

Clearance Report
DONN 30N-20A-L PWP (REV-B.0)
Closest Approach
Page 28 of 164



REFERENCE WELLPATH IDENTIFICATION

| | | | |
|----------|--------------------------------|----------|--|
| Operator | SRC ENERGY | Slot | SLOT#13 DONN 30N-20A-L (738°FNL & 250°FEL, SEC.21) |
| Area | COLORADO | Well | DONN 30N 20A-L |
| Field | WELD COUNTY (NAD83,TRUE NORTH) | Wellbore | DONN 30N-20A-L PWB |
| Facility | SEC.21-T06N-R66W | | |

CLEARANCE DATA - Offset Wellbore: EX. FRITZLER #8-8-17 AWB Offset Wellpath: EX. FRITZLER #8-8-17 AWP

| Facility: SEC.17-T06N-R66W Slot: SLOT#01 EX.FRITZLER #8-8-17 (658°FSL & 608°FEL, PR,NB/CD) Well: EX. FRITZLER #8-8-17 Threshold Value=1.00 † = interpolated/extrapolated station | | | | | | | | | | | | | |
|--|-----------------|-------------------|------------------|-------------------|--------------------|----------------------|---------------------|----------------------------|---------------------------|---------------------|--------------|---------------|--|
| Ref MD [ft] | Ref TVD [ft] | Ref North [ft] | Ref East [ft] | Offset MD [ft] | Offset TVD [ft] | Offset North [ft] | Offset East [ft] | Angle from Highside [°] | C-C Clear Dist [ft] | ACR MASD [ft] | Sep Ratio | ACR Status | |
| 25.00 | 25.00 | 0.00 | 0.00 | 1071.71 | 1065.81 | 1194.36 | -5554.40 | -77.86 | 5775.91 | 50.28 | 117.09 | PASS | |
| 125.00† | 125.00 | 0.00 | 0.00 | 1124.56 | 1117.44 | 1186.01 | -5546.77 | -77.93 | 5758.32 | 50.44 | 116.36 | PASS | |
| 200.00 | 200.00 | 0.00 | 0.00 | 1171.72 | 1163.55 | 1178.62 | -5540.21 | -77.99 | 5745.56 | 50.57 | 115.81 | PASS | |
| 225.00† | 225.00 | 0.07 | 0.08 | 1187.46 | 1178.94 | 1176.16 | -5538.07 | -128.73 | 5741.46 | 50.61 | 115.63 | PASS | |
| 325.00† | 324.96 | 1.73 | 2.11 | 1250.45 | 1240.60 | 1166.32 | -5529.74 | -129.06 | 5726.78 | 50.79 | 114.92 | PASS | |
| 425.00† | 424.77 | 5.60 | 6.83 | 1313.43 | 1302.30 | 1156.50 | -5521.79 | -129.35 | 5714.92 | 50.99 | 114.23 | PASS | |
| 525.00† | 524.30 | 11.67 | 14.24 | 1376.29 | 1363.94 | 1146.73 | -5514.24 | -129.62 | 5705.91 | 51.19 | 113.58 | PASS | |
| 625.00† | 623.44 | 19.95 | 24.34 | 1425.70 | 1412.47 | 1139.34 | -5508.59 | -129.82 | 5699.90 | 51.41 | 112.98 | PASS | |
| 670.04 | 667.93 | 24.39 | 29.75 | 1447.70 | 1434.11 | 1136.24 | -5506.18 | -129.90 | 5698.23 | 51.50 | 112.73 | PASS | |
| 725.00† | 722.16 | 30.08 | 36.70 | 1475.88 | 1461.87 | 1132.45 | -5503.17 | -129.97 | 5696.71 | 51.61 | 112.45 | PASS | |
| 825.00† | 820.81 | 40.44 | 49.33 | 1709.83 | 1692.22 | 1103.37 | -5474.54 | -130.49 | 5692.31 | 52.07 | 111.37 | PASS | |
| 925.00† | 919.47 | 50.79 | 61.96 | 1753.48 | 1735.16 | 1097.86 | -5469.04 | -130.59 | 5688.03 | 52.30 | 110.78 | PASS | |
| 1025.00† | 1018.13 | 61.15 | 74.59 | 1850.07 | 1830.19 | 1084.92 | -5457.52 | -130.82 | 5684.35 | 52.63 | 110.00 | PASS | |
| 1125.00† | 1116.78 | 71.50 | 87.23 | 2170.20 | 2144.37 | 1041.85 | -5414.29 | -131.57 | 5680.16 | 53.38 | 108.35 | PASS | |
| 1225.00† | 1215.44 | 81.86 | 99.86 | 2224.86 | 2197.87 | 1034.48 | -5405.81 | -131.69 | 5673.18 | 53.70 | 107.56 | PASS | |
| 1325.00† | 1314.10 | 92.21 | 112.49 | 2270.56 | 2242.71 | 1028.88 | -5398.99 | -131.79 | 5667.10 | 54.01 | 106.81 | PASS | |
| 1425.00† | 1412.75 | 102.57 | 125.12 | 2316.34 | 2287.74 | 1023.85 | -5392.47 | -131.89 | 5662.00 | 54.33 | 106.08 | PASS | |
| 1525.00† | 1511.41 | 112.92 | 137.75 | 2371.90 | 2342.48 | 1017.96 | -5385.00 | -132.01 | 5657.79 | 54.67 | 105.32 | PASS | |
| 1625.00† | 1610.07 | 123.28 | 150.39 | 2533.40 | 2501.27 | 997.66 | -5363.80 | -132.37 | 5653.77 | 55.27 | 104.08 | PASS | |
| 1725.00† | 1708.73 | 133.63 | 163.02 | 2584.55 | 2551.53 | 991.05 | -5356.94 | -132.49 | 5649.38 | 55.65 | 103.30 | PASS | |
| 1825.00† | 1807.38 | 143.99 | 175.65 | 2820.41 | 2782.45 | 957.11 | -5323.17 | -133.07 | 5643.49 | 56.18 | 101.72 | PASS | |
| 1925.00† | 1906.04 | 154.34 | 188.28 | 2873.84 | 2834.68 | 949.10 | -5315.31 | -133.20 | 5637.69 | 56.47 | 101.10 | PASS | |
| 2025.00† | 2004.70 | 164.70 | 200.91 | 2917.47 | 2877.45 | 943.06 | -5309.15 | -133.31 | 5632.79 | 56.73 | 100.54 | PASS | |
| 2125.00† | 2103.35 | 175.05 | 213.55 | 2956.87 | 2916.16 | 937.86 | -5303.96 | -133.40 | 5628.98 | 56.99 | 100.01 | PASS | |
| 2225.00† | 2202.01 | 185.41 | 226.18 | 3068.32 | 3025.73 | 922.88 | -5290.18 | -133.67 | 5626.06 | 57.47 | 99.11 | PASS | |
| 2325.00† | 2300.67 | 195.76 | 238.81 | 3108.01 | 3064.69 | 917.11 | -5285.27 | -133.76 | 5623.12 | 57.75 | 98.57 | PASS | |
| 2425.00† | 2399.32 | 206.12 | 251.44 | 3139.37 | 3095.59 | 913.07 | -5281.71 | -133.84 | 5621.42 | 58.01 | 98.08 | PASS | |
| 2525.00† | 2497.98 | 216.47 | 264.08 | 3172.06 | 3127.89 | 909.36 | -5278.32 | -133.91 | 5620.94 | 58.29 | 97.61 | PASS | |
| 2625.00† | 2596.64 | 226.83 | 276.71 | 3222.05 | 3177.38 | 904.13 | -5273.56 | -134.02 | 5621.52 | 58.61 | 97.07 | PASS | |
| 2725.00† | 2695.30 | 237.18 | 289.34 | 3286.58 | 3241.34 | 897.60 | -5267.97 | -134.15 | 5622.98 | 59.00 | 96.45 | PASS | |
| 2825.00† | 2793.95 | 247.54 | 301.97 | 3381.69 | 3335.49 | 886.89 | -5259.87 | -134.36 | 5624.60 | 59.50 | 95.65 | PASS | |
| 2925.00† | 2892.61 | 257.89 | 314.60 | 3440.67 | 3393.92 | 880.42 | -5255.13 | -134.49 | 5626.80 | 59.90 | 95.05 | PASS | |
| 3025.00† | 2991.27 | 268.25 | 327.24 | 3595.64 | 3547.40 | 863.85 | -5241.58 | -134.83 | 5628.12 | 60.65 | 93.89 | PASS | |
| 3125.00† | 3089.92 | 278.60 | 339.87 | 4062.29 | 4006.52 | 801.66 | -5188.20 | -135.95 | 5627.90 | 62.60 | 90.92 | PASS | |
| 3225.00† | 3188.58 | 288.96 | 352.50 | 4099.70 | 4043.13 | 796.11 | -5182.86 | -136.04 | 5623.85 | 63.03 | 90.23 | PASS | |
| 3325.00† | 3287.24 | 299.31 | 365.13 | 4143.56 | 4086.17 | 790.06 | -5177.00 | -136.15 | 5620.88 | 63.48 | 89.54 | PASS | |
| 3425.00† | 3385.89 | 309.67 | 377.76 | 4190.67 | 4132.50 | 783.97 | -5171.07 | -136.26 | 5618.89 | 63.94 | 88.85 | PASS | |
| 3525.00† | 3484.55 | 320.02 | 390.40 | 4312.09 | 4251.81 | 766.98 | -5156.25 | -136.56 | 5617.27 | 64.72 | 87.74 | PASS | |
| 3625.00† | 3583.21 | 330.38 | 403.03 | 4355.12 | 4294.02 | 760.38 | -5151.15 | -136.67 | 5615.97 | 65.20 | 87.07 | PASS | |
| 3725.00† | 3681.87 | 340.73 | 415.66 | 4399.46 | 4337.62 | 753.92 | -5146.29 | -136.78 | 5615.70 | 65.69 | 86.41 | PASS | |
| 3825.00† | 3780.52 | 351.09 | 428.29 | 4464.17 | 4401.35 | 744.91 | -5139.64 | -136.94 | 5616.26 | 66.27 | 85.65 | PASS | |
| 3925.00† | 3879.18 | 361.44 | 440.92 | 4516.97 | 4453.41 | 737.81 | -5134.50 | -137.07 | 5617.54 | 66.80 | 84.99 | PASS | |
| 4025.00† | 3977.84 | 371.80 | 453.56 | 4561.37 | 4497.28 | 732.14 | -5130.58 | -137.17 | 5619.80 | 67.30 | 84.38 | PASS | |
| 4125.00† | 4076.49 | 382.15 | 466.19 | 4602.41 | 4537.88 | 727.18 | -5127.31 | -137.27 | 5623.09 | 67.78 | 83.83 | PASS | |
| 4225.00† | 4175.15 | 392.51 | 478.82 | 4639.61 | 4574.76 | 722.98 | -5124.73 | -137.35 | 5627.49 | 68.24 | 83.32 | PASS | |

C-C Clearance Distance Cutoff: 1000.00 ft

Clearance Report
DONN 30N-20A-L PWP (REV-B.0)
Closest Approach
Page 29 of 164



REFERENCE WELLPATH IDENTIFICATION

| | | | |
|----------|--------------------------------|----------|--|
| Operator | SRC ENERGY | Slot | SLOT#13 DONN 30N-20A-L (738°FNL & 250°FEL, SEC.21) |
| Area | COLORADO | Well | DONN 30N 20A-L |
| Field | WELD COUNTY (NAD83,TRUE NORTH) | Wellbore | DONN 30N-20A-L PWB |
| Facility | SEC.21-T06N-R66W | | |

CLEARANCE DATA - Offset Wellbore: EX. FRITZLER #8-8-17 AWP Offset Wellpath: EX. FRITZLER #8-8-17 AWP

| Facility: SEC.17-T06N-R66W Slot: SLOT#01 EX.FRITZLER #8-8-17 (658°FSL & 608°FEL, PR,NB/CD) Well: EX. FRITZLER #8-8-17 Threshold Value=1.00 † = interpolated/extrapolated station | | | | | | | | | | | | | |
|--|-----------------|-------------------|------------------|-------------------|--------------------|----------------------|---------------------|----------------------------|---------------------------|---------------------|--------------|---------------|--|
| Ref MD [ft] | Ref TVD [ft] | Ref North [ft] | Ref East [ft] | Offset MD [ft] | Offset TVD [ft] | Offset North [ft] | Offset East [ft] | Angle from Highside [°] | C-C Clear Dist [ft] | ACR MASD [ft] | Sep Ratio | ACR Status | |
| 4325.00† | 4273.81 | 402.86 | 491.45 | 4676.90 | 4611.78 | 719.08 | -5122.52 | -137.43 | 5633.02 | 68.70 | 82.83 | PASS | |
| 4425.00† | 4372.46 | 413.22 | 504.08 | 4720.78 | 4655.39 | 714.77 | -5120.35 | -137.52 | 5639.62 | 69.19 | 82.34 | PASS | |
| 4525.00† | 4471.12 | 423.57 | 516.72 | 4765.24 | 4699.62 | 710.58 | -5118.56 | -137.61 | 5647.21 | 69.69 | 81.86 | PASS | |
| 4625.00† | 4569.78 | 433.93 | 529.35 | 4898.91 | 4832.77 | 700.38 | -5113.10 | -137.86 | 5654.86 | 70.57 | 80.93 | PASS | |
| 4725.00† | 4668.44 | 444.28 | 541.98 | 4961.11 | 4894.81 | 696.48 | -5110.59 | -137.97 | 5662.72 | 71.14 | 80.39 | PASS | |
| 4825.00† | 4767.09 | 454.64 | 554.61 | 5015.36 | 4948.93 | 693.28 | -5108.77 | -138.06 | 5671.33 | 71.68 | 79.90 | PASS | |
| 4925.00† | 4865.75 | 464.99 | 567.25 | 5067.82 | 5001.29 | 690.46 | -5107.41 | -138.15 | 5680.75 | 72.21 | 79.44 | PASS | |
| 5025.00† | 4964.41 | 475.35 | 579.88 | 5114.39 | 5047.83 | 688.85 | -5106.58 | -138.21 | 5691.08 | 72.70 | 79.05 | PASS | |
| 5125.00† | 5063.06 | 485.70 | 592.51 | 5165.32 | 5098.75 | 688.44 | -5106.09 | -138.27 | 5702.32 | 73.20 | 78.65 | PASS | |
| 5225.00† | 5161.72 | 496.06 | 605.14 | 5239.04 | 5172.47 | 688.50 | -5105.79 | -138.35 | 5714.18 | 73.78 | 78.19 | PASS | |
| 5325.00† | 5260.38 | 506.41 | 617.77 | 5317.22 | 5250.65 | 688.45 | -5105.79 | -138.44 | 5726.47 | 74.38 | 77.72 | PASS | |
| 5425.00† | 5359.03 | 516.77 | 630.41 | 5406.78 | 5340.21 | 688.07 | -5106.06 | -138.54 | 5739.05 | 75.05 | 77.19 | PASS | |
| 5525.00† | 5457.69 | 527.12 | 643.04 | 5501.53 | 5434.96 | 687.55 | -5106.41 | -138.65 | 5751.73 | 75.74 | 76.65 | PASS | |
| 5625.00† | 5556.35 | 537.48 | 655.67 | 5596.25 | 5529.68 | 686.94 | -5106.84 | -138.76 | 5764.51 | 76.44 | 76.11 | PASS | |
| 5725.00† | 5655.01 | 547.83 | 668.30 | 5695.77 | 5629.20 | 686.31 | -5107.32 | -138.87 | 5777.34 | 77.16 | 75.56 | PASS | |
| 5825.00† | 5753.66 | 558.19 | 680.93 | 5797.17 | 5730.59 | 685.93 | -5107.75 | -138.99 | 5790.14 | 77.90 | 75.00 | PASS | |
| 5925.00† | 5852.32 | 568.54 | 693.57 | 5898.64 | 5832.06 | 685.82 | -5108.14 | -139.10 | 5802.92 | 78.64 | 74.46 | PASS | |
| 6025.00† | 5950.98 | 578.90 | 706.20 | 6010.84 | 5944.26 | 685.62 | -5108.40 | -139.22 | 5815.59 | 79.45 | 73.85 | PASS | |
| 6125.00† | 6049.63 | 589.25 | 718.83 | 6123.58 | 6057.00 | 684.87 | -5108.41 | -139.34 | 5828.03 | 80.27 | 73.25 | PASS | |
| 6225.00† | 6148.29 | 599.61 | 731.46 | 6244.21 | 6177.62 | 683.51 | -5108.09 | -139.48 | 5840.23 | 81.14 | 72.60 | PASS | |
| 6260.37 | 6183.18 | 603.27 | 735.93 | 6290.50 | 6223.90 | 682.94 | -5107.82 | -139.54 | 5844.44 | 81.48 | 72.35 | PASS | |
| 6325.00† | 6247.26 | 609.92 | 740.83 | 6375.52 | 6308.91 | 681.89 | -5107.09 | -103.14 | 5848.69 | 82.11 | 71.84 | PASS | |
| 6425.00† | 6346.51 | 619.92 | 735.50 | 6495.33 | 6428.70 | 680.36 | -5105.56 | -36.45 | 5841.95 | 83.31 | 70.72 | PASS | |
| 6525.00† | 6443.75 | 629.36 | 714.64 | 6583.22 | 6516.57 | 678.87 | -5104.41 | -18.03 | 5819.71 | 84.82 | 69.18 | PASS | |
| 6625.00† | 6536.57 | 638.01 | 678.75 | 6666.93 | 6600.26 | 677.02 | -5103.44 | -11.55 | 5782.67 | 86.18 | 67.65 | PASS | |
| 6725.00† | 6622.71 | 645.65 | 628.73 | 6744.47 | 6677.77 | 674.92 | -5102.65 | -8.34 | 5731.72 | 87.32 | 66.17 | PASS | |
| 6825.00† | 6700.02 | 652.09 | 565.80 | 6817.00 | 6750.27 | 672.84 | -5101.99 | -6.40 | 5668.05 | 88.26 | 64.73 | PASS | |
| 6925.00† | 6766.62 | 657.18 | 491.51 | 6879.84 | 6813.08 | 671.26 | -5101.46 | -5.00 | 5593.18 | 89.00 | 63.34 | PASS | |
| 7025.00† | 6820.86 | 660.79 | 407.70 | 6930.94 | 6864.17 | 670.11 | -5101.05 | -3.73 | 5508.93 | 89.54 | 62.01 | PASS | |
| 7125.00† | 6861.40 | 662.83 | 316.42 | 6969.00 | 6902.22 | 669.34 | -5100.76 | -2.09 | 5417.34 | 89.88 | 60.74 | PASS | |
| 7225.00† | 6887.25 | 663.25 | 219.93 | 6993.05 | 6926.26 | 668.90 | -5100.58 | 1.66 | 5320.65 | 90.07 | 59.54 | PASS | |
| 7325.00† | 6897.77 | 662.04 | 120.59 | 7002.45 | 6935.67 | 668.73 | -5100.51 | 46.88 | 5221.25 | 90.13 | 58.38 | PASS | |
| 7345.18 | 6898.00 | 661.60 | 100.43 | 7002.55 | 6935.76 | 668.73 | -5100.51 | 114.78 | 5201.08 | 90.13 | 58.16 | PASS | |
| 7425.00† | 6897.67 | 659.73 | 20.62 | 7001.70 | 6934.92 | 668.74 | -5100.51 | 114.47 | 5121.28 | 90.12 | 57.27 | PASS | |
| 7525.00† | 6897.25 | 657.39 | -79.35 | 7000.65 | 6933.86 | 668.76 | -5100.52 | 114.08 | 5021.32 | 90.12 | 56.15 | PASS | |
| 7625.00† | 6896.83 | 655.06 | -179.32 | 6999.59 | 6932.80 | 668.78 | -5100.53 | 113.68 | 4921.36 | 90.12 | 55.04 | PASS | |
| 7725.00† | 6896.42 | 652.72 | -279.23 | 6998.53 | 6931.75 | 668.80 | -5100.54 | 113.28 | 4821.40 | 90.12 | 53.92 | PASS | |
| 7825.00† | 6896.00 | 650.38 | -379.26 | 6997.47 | 6930.69 | 668.82 | -5100.55 | 112.88 | 4721.45 | 90.12 | 52.80 | PASS | |
| 7925.00† | 6895.58 | 648.04 | -479.24 | 6996.41 | 6929.62 | 668.84 | -5100.55 | 112.48 | 4621.49 | 90.12 | 51.68 | PASS | |
| 8025.00† | 6895.16 | 645.70 | -579.21 | 6995.35 | 6928.56 | 668.85 | -5100.56 | 112.07 | 4521.54 | 90.12 | 50.56 | PASS | |
| 8125.00† | 6894.75 | 643.36 | -679.18 | 6994.29 | 6927.50 | 668.87 | -5100.57 | 111.66 | 4421.58 | 90.13 | 49.44 | PASS | |
| 8225.00† | 6894.33 | 641.03 | -779.15 | 6993.22 | 6926.43 | 668.89 | -5100.58 | 111.25 | 4321.63 | 90.14 | 48.32 | PASS | |
| 8325.00† | 6893.91 | 638.69 | -879.12 | 6992.15 | 6925.37 | 668.91 | -5100.58 | 110.83 | 4221.69 | 90.15 | 47.19 | PASS | |
| 8425.00† | 6893.50 | 636.35 | -979.09 | 6991.08 | 6924.30 | 668.93 | -5100.59 | 110.41 | 4121.74 | 90.16 | 46.07 | PASS | |
| 8525.00† | 6893.08 | 634.01 | -1079.07 | 6990.01 | 6923.23 | 668.95 | -5100.60 | 109.99 | 4021.80 | 90.17 | 44.95 | PASS | |

C-C Clearance Distance Cutoff: 1000.00 ft

Clearance Report
DONN 30N-20A-L PWP (REV-B.0)
Closest Approach
Page 30 of 164



REFERENCE WELLPATH IDENTIFICATION

| | | | |
|----------|--------------------------------|----------|--|
| Operator | SRC ENERGY | Slot | SLOT#13 DONN 30N-20A-L (738°FNL & 250°FEL, SEC.21) |
| Area | COLORADO | Well | DONN 30N 20A-L |
| Field | WELD COUNTY (NAD83,TRUE NORTH) | Wellbore | DONN 30N-20A-L PWB |
| Facility | SEC.21-T06N-R66W | | |

CLEARANCE DATA - Offset Wellbore: EX. FRITZLER #8-8-17 AWP Offset Wellpath: EX. FRITZLER #8-8-17 AWP

| Facility: SEC.17-T06N-R66W Slot: SLOT#01 EX.FRITZLER #8-8-17 (658°FSL & 608°FEL, PR,NB/CD) Well: EX. FRITZLER #8-8-17 Threshold Value=1.00 † = interpolated/extrapolated station | | | | | | | | | | | | | |
|--|-----------------|-------------------|------------------|-------------------|--------------------|----------------------|---------------------|----------------------------|---------------------------|---------------------|--------------|---------------|--|
| Ref MD [ft] | Ref TVD [ft] | Ref North [ft] | Ref East [ft] | Offset MD [ft] | Offset TVD [ft] | Offset North [ft] | Offset East [ft] | Angle from Highside [°] | C-C Clear Dist [ft] | ACR MASD [ft] | Sep Ratio | ACR Status | |
| 8625.00† | 6892.66 | 631.67 | -1179.04 | 6988.94 | 6922.16 | 668.97 | -5100.61 | 109.57 | 3921.86 | 90.19 | 43.82 | PASS | |
| 8725.00† | 6892.24 | 629.33 | -1279.01 | 6987.87 | 6921.08 | 668.99 | -5100.62 | 109.14 | 3821.92 | 90.21 | 42.69 | PASS | |
| 8825.00† | 6891.83 | 626.99 | -1378.98 | 6986.79 | 6920.01 | 669.01 | -5100.62 | 108.71 | 3721.99 | 90.23 | 41.57 | PASS | |
| 8925.00† | 6891.41 | 624.66 | -1478.95 | 6985.72 | 6918.93 | 669.03 | -5100.63 | 108.28 | 3622.05 | 90.26 | 40.44 | PASS | |
| 9025.00† | 6890.99 | 622.32 | -1578.92 | 6984.64 | 6917.86 | 669.05 | -5100.64 | 107.84 | 3522.13 | 90.29 | 39.31 | PASS | |
| 9125.00† | 6890.58 | 619.98 | -1678.90 | 6983.56 | 6916.78 | 669.07 | -5100.65 | 107.40 | 3422.20 | 90.32 | 38.18 | PASS | |
| 9225.00† | 6890.16 | 617.64 | -1778.87 | 6982.48 | 6915.70 | 669.09 | -5100.66 | 106.96 | 3322.28 | 90.36 | 37.05 | PASS | |
| 9325.00† | 6889.74 | 615.30 | -1878.84 | 6981.40 | 6914.62 | 669.11 | -5100.66 | 106.52 | 3222.37 | 90.40 | 35.92 | PASS | |
| 9425.00† | 6889.32 | 612.96 | -1978.81 | 6980.32 | 6913.53 | 669.13 | -5100.67 | 106.08 | 3122.46 | 90.45 | 34.79 | PASS | |
| 9525.00† | 6888.91 | 610.62 | -2078.78 | 6979.23 | 6912.45 | 669.15 | -5100.68 | 105.63 | 3022.55 | 90.50 | 33.65 | PASS | |
| 9625.00† | 6888.49 | 608.29 | -2178.76 | 6978.15 | 6911.36 | 669.17 | -5100.69 | 105.18 | 2922.66 | 90.56 | 32.52 | PASS | |
| 9725.00† | 6888.07 | 605.95 | -2278.73 | 6977.06 | 6910.27 | 669.19 | -5100.70 | 104.73 | 2822.76 | 90.63 | 31.38 | PASS | |
| 9825.00† | 6887.66 | 603.61 | -2378.70 | 6975.97 | 6909.19 | 669.21 | -5100.70 | 104.27 | 2722.88 | 90.70 | 30.25 | PASS | |
| 9925.00† | 6887.24 | 601.27 | -2478.67 | 6974.88 | 6908.10 | 669.23 | -5100.71 | 103.82 | 2623.00 | 90.79 | 29.11 | PASS | |
| 10025.00† | 6886.82 | 598.93 | -2578.64 | 6973.79 | 6907.00 | 669.25 | -5100.72 | 103.36 | 2523.14 | 90.89 | 27.97 | PASS | |
| 10125.00† | 6886.40 | 596.59 | -2678.61 | 6972.69 | 6905.91 | 669.27 | -5100.73 | 102.89 | 2423.28 | 91.00 | 26.83 | PASS | |
| 10225.00† | 6885.99 | 594.26 | -2778.59 | 6971.60 | 6904.81 | 669.29 | -5100.74 | 102.43 | 2323.44 | 91.12 | 25.69 | PASS | |
| 10325.00† | 6885.57 | 591.92 | -2878.56 | 6970.50 | 6903.72 | 669.31 | -5100.74 | 101.96 | 2223.61 | 91.27 | 24.55 | PASS | |
| 10425.00† | 6885.15 | 589.58 | -2978.53 | 6969.40 | 6902.62 | 669.34 | -5100.75 | 101.50 | 2123.79 | 91.44 | 23.40 | PASS | |
| 10470.18 | 6884.96 | 588.52 | -3023.69 | 6968.91 | 6902.12 | 669.35 | -5100.76 | 101.28 | 2078.71 | 91.52 | 22.88 | PASS | |
| 10525.00† | 6884.74 | 586.45 | -3078.48 | 6968.32 | 6901.54 | 669.36 | -5100.76 | 97.63 | 2024.05 | 91.65 | 22.25 | PASS | |
| 10525.51 | 6884.73 | 586.43 | -3078.98 | 6968.31 | 6901.53 | 669.36 | -5100.76 | 97.61 | 2023.55 | 91.65 | 22.24 | PASS | |
| 10625.00† | 6884.32 | 581.22 | -3178.34 | 6967.27 | 6900.49 | 669.38 | -5100.77 | 97.30 | 1924.52 | 91.98 | 21.08 | PASS | |
| 10725.00† | 6883.90 | 575.99 | -3278.20 | 6966.23 | 6899.44 | 669.40 | -5100.78 | 96.98 | 1825.04 | 92.38 | 19.90 | PASS | |
| 10725.51 | 6883.90 | 575.96 | -3278.71 | 6966.22 | 6899.44 | 669.40 | -5100.78 | 96.98 | 1824.53 | 92.38 | 19.90 | PASS | |
| 10825.00† | 6883.48 | 568.17 | -3377.88 | 6965.23 | 6898.45 | 669.42 | -5100.78 | 94.50 | 1725.94 | 92.98 | 18.70 | PASS | |
| 10925.00† | 6883.07 | 555.14 | -3477.02 | 6964.33 | 6897.55 | 669.43 | -5100.79 | 93.30 | 1627.86 | 94.04 | 17.43 | PASS | |
| 10992.17 | 6882.79 | 543.49 | -3543.17 | 6963.79 | 6897.01 | 669.44 | -5100.80 | 92.79 | 1562.78 | 95.13 | 16.54 | PASS | |
| 11025.00† | 6882.65 | 537.22 | -3575.39 | 6963.54 | 6896.75 | 669.45 | -5100.80 | 92.75 | 1531.19 | 95.78 | 16.10 | PASS | |
| 11092.17 | 6882.37 | 524.41 | -3641.33 | 6963.02 | 6896.23 | 669.46 | -5100.80 | 92.68 | 1466.73 | 97.33 | 15.17 | PASS | |
| 11125.00† | 6882.23 | 518.42 | -3673.60 | 6962.76 | 6895.97 | 669.46 | -5100.80 | 92.81 | 1435.23 | 98.18 | 14.72 | PASS | |
| 11225.00† | 6881.81 | 503.62 | -3772.49 | 6961.90 | 6895.11 | 669.48 | -5100.81 | 93.28 | 1338.70 | 100.90 | 13.35 | PASS | |
| 11325.00† | 6881.39 | 494.01 | -3872.02 | 6960.93 | 6894.15 | 669.50 | -5100.82 | 93.91 | 1241.34 | 103.72 | 12.04 | PASS | |
| 11425.00† | 6880.98 | 489.62 | -3971.91 | 6959.86 | 6893.08 | 669.52 | -5100.82 | 94.81 | 1143.23 | 106.50 | 10.80 | PASS | |
| 11458.84 | 6880.83 | 489.32 | -4005.74 | 6959.47 | 6892.69 | 669.53 | -5100.83 | 95.21 | 1109.88 | 107.40 | 10.40 | PASS | |
| 11525.00† | 6880.56 | 489.32 | -4071.90 | 6958.71 | 6891.93 | 669.54 | -5100.83 | 94.97 | 1044.66 | 109.28 | 9.62 | PASS | |
| 11625.00† | 6880.14 | 489.32 | -4171.90 | 6957.55 | 6890.77 | 669.57 | -5100.84 | 94.60 | 946.32 | 112.73 | 8.44 | PASS | |
| 11725.00† | 6879.72 | 489.32 | -4271.90 | 6956.39 | 6889.61 | 669.59 | -5100.85 | 94.24 | 848.38 | 117.14 | 7.28 | PASS | |
| 11825.00† | 6879.31 | 489.32 | -4371.90 | 6955.23 | 6888.45 | 669.61 | -5100.86 | 93.87 | 750.98 | 122.92 | 6.14 | PASS | |
| 11925.00† | 6878.89 | 489.32 | -4471.90 | 6954.07 | 6887.29 | 669.64 | -5100.87 | 93.50 | 654.36 | 130.66 | 5.03 | PASS | |
| 12025.00† | 6878.47 | 489.32 | -4571.90 | 6952.91 | 6886.13 | 669.66 | -5100.88 | 93.13 | 558.93 | 141.34 | 3.97 | PASS | |
| 12125.00† | 6878.06 | 489.32 | -4671.90 | 6951.74 | 6884.96 | 669.68 | -5100.89 | 92.76 | 465.41 | 156.60 | 2.98 | PASS | |
| 12225.00† | 6877.64 | 489.32 | -4771.90 | 6950.57 | 6883.79 | 669.71 | -5100.90 | 92.39 | 375.26 | 179.22 | 2.10 | PASS | |
| 12325.00† | 6877.22 | 489.32 | -4871.90 | 6949.40 | 6882.62 | 669.73 | -5100.90 | 92.02 | 291.59 | 213.69 | 1.37 | PASS | |
| 12425.00† | 6876.80 | 489.32 | -4971.90 | 6948.23 | 6881.45 | 669.75 | -5100.91 | 91.65 | 221.86 | 263.62 | 0.84 | FAIL | |

C-C Clearance Distance Cutoff: 1000.00 ft

Clearance Report
DONN 30N-20A-L PWP (REV-B.0)
Closest Approach
Page 31 of 164



REFERENCE WELLPATH IDENTIFICATION

| | | | |
|----------|--------------------------------|----------|--|
| Operator | SRC ENERGY | Slot | SLOT#13 DONN 30N-20A-L (738'FNL & 250'FEL, SEC.21) |
| Area | COLORADO | Well | DONN 30N 20A-L |
| Field | WELD COUNTY (NAD83,TRUE NORTH) | Wellbore | DONN 30N-20A-L PWB |
| Facility | SEC.21-T06N-R66W | | |

CLEARANCE DATA - Offset Wellbore: EX. FRITZLER #8-8-17 AWB Offset Wellpath: EX. FRITZLER #8-8-17 AWP

| Facility: SEC.17-T06N-R66W Slot: SLOT#01 EX.FRITZLER #8-8-17 (658'FSL & 608'FEL, PR,NB/CD) Well: EX. FRITZLER #8-8-17 Threshold Value=1.00 † = interpolated/extrapolated station | | | | | | | | | | | | | |
|--|--------------|----------------|---------------|----------------|-----------------|-------------------|------------------|-------------------------|---------------------|---------------|-----------|------------|--|
| Ref MD [ft] | Ref TVD [ft] | Ref North [ft] | Ref East [ft] | Offset MD [ft] | Offset TVD [ft] | Offset North [ft] | Offset East [ft] | Angle from Highside [°] | C-C Clear Dist [ft] | ACR MASD [ft] | Sep Ratio | ACR Status | |
| 12525.00† | 6876.39 | 489.32 | -5071.90 | 6947.05 | 6880.28 | 669.78 | -5100.92 | 91.27 | 182.82 | 310.27 | 0.59 | FAIL | |
| 12563.59† | 6876.27 | 489.32 | -5100.49 | 6946.45 | 6879.67 | 669.79 | -5100.93 | 91.08 | 180.50 | 314.42 | 0.57 | FAIL | |
| 12555.77† | 6876.26 | 489.32 | -5102.67 | 6946.69 | 6879.91 | 669.78 | -5100.93 | 91.16 | 180.51 | 314.47 | 0.57 | FAIL | |
| 12625.00† | 6875.97 | 489.32 | -5171.89 | 6945.88 | 6879.10 | 669.80 | -5100.93 | 90.90 | 193.96 | 298.43 | 0.65 | FAIL | |
| 12725.00† | 6875.55 | 489.32 | -5271.89 | 6944.70 | 6877.92 | 669.83 | -5100.94 | 90.53 | 248.62 | 246.90 | 1.01 | PASS | |
| 12825.00† | 6875.14 | 489.32 | -5371.89 | 6943.52 | 6876.74 | 669.85 | -5100.95 | 90.15 | 325.58 | 203.33 | 1.60 | PASS | |
| 12925.00† | 6874.72 | 489.32 | -5471.89 | 6942.34 | 6875.56 | 669.87 | -5100.96 | 89.78 | 412.54 | 174.02 | 2.38 | PASS | |
| 13025.00† | 6874.30 | 489.32 | -5571.89 | 6941.15 | 6874.38 | 669.90 | -5100.97 | 89.40 | 504.36 | 154.49 | 3.28 | PASS | |
| 13125.00† | 6873.88 | 489.32 | -5671.89 | 6939.97 | 6873.19 | 669.92 | -5100.98 | 89.03 | 598.80 | 141.06 | 4.26 | PASS | |
| 13225.00† | 6873.47 | 489.32 | -5771.89 | 6938.78 | 6872.00 | 669.95 | -5100.99 | 88.65 | 694.79 | 131.49 | 5.31 | PASS | |
| 13325.00† | 6873.05 | 489.32 | -5871.89 | 6937.59 | 6870.81 | 669.97 | -5101.00 | 88.27 | 791.78 | 124.46 | 6.39 | PASS | |
| 13425.00† | 6872.63 | 489.32 | -5971.89 | 6936.40 | 6869.62 | 670.00 | -5101.01 | 87.90 | 889.43 | 119.17 | 7.50 | PASS | |
| 13525.00† | 6872.22 | 489.32 | -6071.89 | 6935.20 | 6868.43 | 670.02 | -5101.01 | 87.52 | 987.55 | 115.09 | 8.63 | PASS | |

C-C Clearance Distance Cutoff: 1000.00 ft

POSITIONAL UNCERTAINTY - Offset Wellbore: EX. FRITZLER #8-8-17 AWB Offset Wellpath: EX. FRITZLER #8-8-17 AWP

| | | | | |
|-----------------------------------|------------|---------|----------|---------|
| Slot Surface Uncertainty @1SD | Horizontal | 0.100ft | Vertical | 1.000ft |
| Facility Surface Uncertainty @1SD | Horizontal | 8.200ft | Vertical | 3.000ft |

WELLPATH COMPOSITION - Offset Wellbore: EX. FRITZLER #8-8-17 AWB Offset Wellpath: EX. FRITZLER #8-8-17 AWP

| Start MD [ft] | End MD [ft] | Positional Uncertainty Model | Log Name/Comment | Wellbore |
|---------------|-------------|-------------------------------|---|--------------------------|
| 0.00 | 7380.00 | ISCWSA MWD, Rev. 4 (Standard) | MS ENERGY SERVICES MWD SURVEY FROM COGCG <172'-7380'> | EX. FRITZLER #8-8-17 AWB |
| 7380.00 | 7433.00 | Blind Drilling (std) | Projection to bit | EX. FRITZLER #8-8-17 AWB |

OFFSET WELLPATH REFERENCE - Offset Wellbore: EX. FRITZLER #8-8-17 AWB Offset Wellpath: EX. FRITZLER #8-8-17 AWP

| | |
|--|---|
| MD Reference: Rig on SLOT#01 FRITZLER #8-8-17 (658'FSL & 608'FEL, PR,NB/CD) (RT) | Offset TVD & local coordinates use Reference Wellpath settings (See WELLPATH DATUM on page 1 of this report) |
| Ellipse Start MD | 0.00ft |

Clearance Report
DONN 30N-20A-L PWP (REV-B.0)
Closest Approach
Page 32 of 164



REFERENCE WELLPATH IDENTIFICATION

| | | | |
|----------|--------------------------------|----------|--|
| Operator | SRC ENERGY | Slot | SLOT#13 DONN 30N-20A-L (738'FNL & 250'FEL, SEC.21) |
| Area | COLORADO | Well | DONN 30N 20A-L |
| Field | WELD COUNTY (NAD83,TRUE NORTH) | Wellbore | DONN 30N-20A-L PWB |
| Facility | SEC.21-T06N-R66W | | |

CLEARANCE DATA - Offset Wellbore: DONN 4C-20-L PWB Offset Wellpath: DONN 4C-20-L PWP (REV-A.0)

| Facility: SEC.21-T06N-R66W Slot: SLOT#15 DONN 4C-20-L (778'FNL & 251'FEL, SEC.21) Well: DONN 4C-20-L Threshold Value=1.00 † = Interpolated/extrapolated station | | | | | | | | | | | | | |
|---|-----------------|-------------------|------------------|-------------------|--------------------|----------------------|---------------------|----------------------------|---------------------------|---------------------|--------------|---------------|--|
| Ref MD [ft] | Ref TVD [ft] | Ref North [ft] | Ref East [ft] | Offset MD [ft] | Offset TVD [ft] | Offset North [ft] | Offset East [ft] | Angle from Highside [°] | C-C Clear Dist [ft] | ACR MASD [ft] | Sep Ratio | ACR Status | |
| 25.00 | 25.00 | 0.00 | 0.00 | 24.00 | 25.00 | -40.07 | -0.28 | -179.60 | 40.08 | 1.26 | 130.37 | PASS | |
| 125.00† | 125.00 | 0.00 | 0.00 | 124.00 | 125.00 | -40.07 | -0.28 | -179.60 | 40.08 | 1.88 | 42.59 | PASS | |
| 200.00 | 200.00 | 0.00 | 0.00 | 199.00 | 200.00 | -40.07 | -0.28 | -179.60 | 40.08 | 2.30 | 29.37 | PASS | |
| 225.00† | 225.00 | 0.07 | 0.08 | 224.12 | 225.12 | -40.04 | -0.18 | 129.73 | 40.11 | 2.44 | 26.57 | PASS | |
| 325.00† | 324.96 | 1.73 | 2.11 | 324.64 | 325.60 | -39.09 | 2.25 | 129.15 | 40.83 | 3.24 | 17.53 | PASS | |
| 425.00† | 424.77 | 5.60 | 6.83 | 425.13 | 425.90 | -36.87 | 7.96 | 127.82 | 42.50 | 4.31 | 12.39 | PASS | |
| 525.00† | 524.30 | 11.67 | 14.24 | 525.58 | 525.88 | -33.38 | 16.95 | 125.91 | 45.17 | 5.21 | 10.40 | PASS | |
| 625.00† | 623.44 | 19.95 | 24.34 | 625.70 | 625.21 | -28.84 | 28.64 | 124.26 | 49.01 | 6.07 | 9.40 | PASS | |
| 670.04 | 667.93 | 24.39 | 29.75 | 670.68 | 669.82 | -26.75 | 34.03 | 124.49 | 51.35 | 6.49 | 9.12 | PASS | |
| 725.00† | 722.16 | 30.08 | 36.70 | 725.55 | 724.23 | -24.19 | 40.61 | 125.15 | 54.46 | 6.96 | 8.92 | PASS | |
| 825.00† | 820.81 | 40.44 | 49.33 | 825.38 | 823.24 | -19.55 | 52.57 | 126.19 | 60.12 | 7.85 | 8.59 | PASS | |
| 925.00† | 919.47 | 50.79 | 61.96 | 925.22 | 922.24 | -14.90 | 64.54 | 127.04 | 65.80 | 8.75 | 8.33 | PASS | |
| 1025.00† | 1018.13 | 61.15 | 74.59 | 1025.05 | 1021.25 | -10.25 | 76.50 | 127.76 | 71.49 | 9.67 | 8.10 | PASS | |
| 1125.00† | 1116.78 | 71.50 | 87.23 | 1124.89 | 1120.25 | -5.60 | 88.47 | 128.38 | 77.19 | 10.60 | 7.91 | PASS | |
| 1225.00† | 1215.44 | 81.86 | 99.86 | 1224.72 | 1219.26 | -0.96 | 100.43 | 128.91 | 82.90 | 11.54 | 7.75 | PASS | |
| 1325.00† | 1314.10 | 92.21 | 112.49 | 1324.66 | 1318.26 | 3.69 | 112.40 | 129.37 | 88.62 | 12.47 | 7.62 | PASS | |
| 1425.00† | 1412.75 | 102.57 | 125.12 | 1424.39 | 1417.27 | 8.34 | 124.36 | 129.77 | 94.34 | 13.42 | 7.50 | PASS | |
| 1525.00† | 1511.41 | 112.92 | 137.75 | 1524.22 | 1516.28 | 12.99 | 136.33 | 130.13 | 100.06 | 14.37 | 7.39 | PASS | |
| 1625.00† | 1610.07 | 123.28 | 150.39 | 1624.06 | 1615.28 | 17.63 | 148.29 | 130.45 | 105.79 | 15.32 | 7.30 | PASS | |
| 1725.00† | 1708.73 | 133.63 | 163.02 | 1723.89 | 1714.29 | 22.28 | 160.26 | 130.74 | 111.52 | 16.27 | 7.22 | PASS | |
| 1825.00† | 1807.38 | 143.99 | 175.65 | 1823.73 | 1813.29 | 26.93 | 172.22 | 131.00 | 117.26 | 16.50 | 7.38 | PASS | |
| 1925.00† | 1906.04 | 154.34 | 188.28 | 1923.56 | 1912.30 | 31.58 | 184.19 | 131.23 | 122.99 | 16.58 | 7.70 | PASS | |
| 2025.00† | 2004.70 | 164.70 | 200.91 | 2023.39 | 2011.30 | 36.23 | 196.15 | 131.44 | 128.73 | 16.74 | 7.99 | PASS | |
| 2125.00† | 2103.35 | 175.05 | 213.55 | 2123.23 | 2110.31 | 40.87 | 208.12 | 131.64 | 134.47 | 16.97 | 8.23 | PASS | |
| 2225.00† | 2202.01 | 185.41 | 226.18 | 2223.06 | 2209.31 | 45.52 | 220.08 | 131.82 | 140.21 | 17.27 | 8.42 | PASS | |
| 2325.00† | 2300.67 | 195.76 | 238.81 | 2322.90 | 2308.32 | 50.17 | 232.05 | 131.98 | 145.95 | 17.64 | 8.58 | PASS | |
| 2425.00† | 2399.32 | 206.12 | 251.44 | 2422.73 | 2407.33 | 54.82 | 244.01 | 132.14 | 151.70 | 18.07 | 8.70 | PASS | |
| 2525.00† | 2497.98 | 216.47 | 264.08 | 2522.57 | 2506.33 | 59.46 | 255.98 | 132.28 | 157.44 | 18.56 | 8.78 | PASS | |
| 2625.00† | 2596.64 | 226.83 | 276.71 | 2622.40 | 2605.34 | 64.11 | 267.94 | 132.41 | 163.18 | 19.10 | 8.83 | PASS | |
| 2725.00† | 2695.30 | 237.18 | 289.34 | 2722.23 | 2704.34 | 68.76 | 279.91 | 132.53 | 168.93 | 19.70 | 8.86 | PASS | |
| 2825.00† | 2793.95 | 247.54 | 301.97 | 2822.07 | 2803.35 | 73.41 | 291.87 | 132.65 | 174.68 | 20.33 | 8.86 | PASS | |
| 2925.00† | 2892.61 | 257.89 | 314.60 | 2921.90 | 2902.35 | 78.05 | 303.84 | 132.76 | 180.42 | 21.01 | 8.85 | PASS | |
| 3025.00† | 2991.27 | 268.25 | 327.24 | 3021.74 | 3001.36 | 82.70 | 315.81 | 132.86 | 186.17 | 21.73 | 8.82 | PASS | |
| 3125.00† | 3089.92 | 278.60 | 339.87 | 3121.57 | 3100.36 | 87.35 | 327.77 | 132.95 | 191.92 | 22.48 | 8.78 | PASS | |
| 3225.00† | 3188.58 | 288.96 | 352.50 | 3221.40 | 3199.37 | 92.00 | 339.74 | 133.04 | 197.67 | 23.26 | 8.74 | PASS | |
| 3325.00† | 3287.24 | 299.31 | 365.13 | 3321.24 | 3298.37 | 96.64 | 351.70 | 133.13 | 203.42 | 24.06 | 8.68 | PASS | |
| 3425.00† | 3385.89 | 309.67 | 377.76 | 3421.07 | 3397.38 | 101.29 | 363.67 | 133.20 | 209.17 | 24.89 | 8.62 | PASS | |
| 3525.00† | 3484.55 | 320.02 | 390.40 | 3520.91 | 3496.39 | 105.94 | 375.63 | 133.28 | 214.92 | 25.74 | 8.56 | PASS | |
| 3625.00† | 3583.21 | 330.38 | 403.03 | 3620.74 | 3595.39 | 110.59 | 387.60 | 133.35 | 220.67 | 26.61 | 8.49 | PASS | |
| 3725.00† | 3681.87 | 340.73 | 415.66 | 3720.58 | 3694.40 | 115.24 | 399.56 | 133.42 | 226.42 | 27.50 | 8.43 | PASS | |
| 3825.00† | 3780.52 | 351.09 | 428.29 | 3820.41 | 3793.40 | 119.88 | 411.53 | 133.48 | 232.17 | 28.40 | 8.36 | PASS | |
| 3925.00† | 3879.18 | 361.44 | 440.92 | 3920.24 | 3892.41 | 124.53 | 423.49 | 133.54 | 237.92 | 29.32 | 8.29 | PASS | |
| 4025.00† | 3977.84 | 371.80 | 453.56 | 4020.08 | 3991.41 | 129.18 | 435.46 | 133.60 | 243.67 | 30.25 | 8.23 | PASS | |
| 4125.00† | 4076.49 | 382.15 | 466.19 | 4119.91 | 4090.42 | 133.83 | 447.42 | 133.66 | 249.42 | 31.19 | 8.16 | PASS | |
| 4225.00† | 4175.15 | 392.51 | 478.82 | 4219.75 | 4189.42 | 138.47 | 459.39 | 133.71 | 255.18 | 32.14 | 8.10 | PASS | |

C-C Clearance Distance Cutoff: 1000.00 ft

Clearance Report
DONN 30N-20A-L PWP (REV-B.0)
Closest Approach
Page 33 of 164



REFERENCE WELLPATH IDENTIFICATION

| | | | |
|----------|--------------------------------|----------|--|
| Operator | SRC ENERGY | Slot | SLOT#13 DONN 30N-20A-L (738°FNL & 250°FEL, SEC.21) |
| Area | COLORADO | Well | DONN 30N 20A-L |
| Field | WELD COUNTY (NAD83,TRUE NORTH) | Wellbore | DONN 30N-20A-L PWB |
| Facility | SEC.21-T06N-R66W | | |

CLEARANCE DATA - Offset Wellbore: DONN 4C-20-L PWB Offset Wellpath: DONN 4C-20-L PWP (REV-A.0)

| Facility: SEC.21-T06N-R66W Slot: SLOT#15 DONN 4C-20-L (778°FNL & 251°FEL, SEC.21) Well: DONN 4C-20-L Threshold Value=1.00 † = interpolated/extrapolated station | | | | | | | | | | | | | |
|---|-----------------|-------------------|------------------|-------------------|--------------------|----------------------|---------------------|----------------------------|---------------------------|---------------------|--------------|---------------|--|
| Ref MD [ft] | Ref TVD [ft] | Ref North [ft] | Ref East [ft] | Offset MD [ft] | Offset TVD [ft] | Offset North [ft] | Offset East [ft] | Angle from Highside [°] | C-C Clear Dist [ft] | ACR MASD [ft] | Sep Ratio | ACR Status | |
| 4325.00† | 4273.81 | 402.86 | 491.45 | 4319.58 | 4288.43 | 143.12 | 471.35 | 133.76 | 260.93 | 33.11 | 8.03 | PASS | |
| 4425.00† | 4372.46 | 413.22 | 504.08 | 4419.41 | 4387.44 | 147.77 | 483.32 | 133.81 | 266.68 | 34.08 | 7.97 | PASS | |
| 4525.00† | 4471.12 | 423.57 | 516.72 | 4519.25 | 4486.44 | 152.42 | 495.28 | 133.86 | 272.43 | 35.06 | 7.91 | PASS | |
| 4625.00† | 4569.78 | 433.93 | 529.35 | 4619.08 | 4585.45 | 157.06 | 507.25 | 133.90 | 278.19 | 36.05 | 7.85 | PASS | |
| 4725.00† | 4668.44 | 444.28 | 541.98 | 4718.92 | 4684.45 | 161.71 | 519.21 | 133.95 | 283.94 | 37.04 | 7.80 | PASS | |
| 4825.00† | 4767.09 | 454.64 | 554.61 | 4818.75 | 4783.46 | 166.36 | 531.18 | 133.99 | 289.69 | 38.04 | 7.74 | PASS | |
| 4925.00† | 4865.75 | 464.99 | 567.25 | 4918.58 | 4882.46 | 171.01 | 543.14 | 134.03 | 295.45 | 39.05 | 7.69 | PASS | |
| 5025.00† | 4964.41 | 475.35 | 579.88 | 5018.42 | 4981.47 | 175.65 | 555.11 | 134.06 | 301.20 | 40.06 | 7.64 | PASS | |
| 5125.00† | 5063.06 | 485.70 | 592.51 | 5118.25 | 5080.47 | 180.30 | 567.07 | 134.10 | 306.95 | 41.08 | 7.59 | PASS | |
| 5225.00† | 5161.72 | 496.06 | 605.14 | 5218.09 | 5179.48 | 184.95 | 579.04 | 134.14 | 312.71 | 42.10 | 7.54 | PASS | |
| 5325.00† | 5260.38 | 506.41 | 617.77 | 5317.92 | 5278.49 | 189.60 | 591.00 | 134.17 | 318.46 | 43.12 | 7.49 | PASS | |
| 5425.00† | 5359.03 | 516.77 | 630.41 | 5417.76 | 5377.49 | 194.25 | 602.97 | 134.20 | 324.21 | 44.15 | 7.45 | PASS | |
| 5525.00† | 5457.69 | 527.12 | 643.04 | 5517.59 | 5476.50 | 198.89 | 614.93 | 134.24 | 329.97 | 45.19 | 7.40 | PASS | |
| 5625.00† | 5556.35 | 537.48 | 655.67 | 5617.42 | 5575.50 | 203.54 | 626.90 | 134.26 | 335.72 | 46.22 | 7.36 | PASS | |
| 5725.00† | 5655.01 | 547.83 | 668.30 | 5717.26 | 5674.51 | 208.19 | 638.87 | 134.29 | 341.48 | 47.26 | 7.32 | PASS | |
| 5825.00† | 5753.66 | 558.19 | 680.93 | 5817.09 | 5773.51 | 212.84 | 650.83 | 134.32 | 347.23 | 48.31 | 7.28 | PASS | |
| 5925.00† | 5852.32 | 568.54 | 693.57 | 5916.93 | 5872.52 | 217.48 | 662.80 | 134.35 | 352.98 | 49.35 | 7.24 | PASS | |
| 6025.00† | 5950.98 | 578.90 | 706.20 | 6016.76 | 5971.52 | 222.13 | 674.76 | 134.38 | 358.74 | 50.40 | 7.20 | PASS | |
| 6125.00† | 6049.63 | 589.25 | 718.83 | 6116.59 | 6070.53 | 226.78 | 686.73 | 134.40 | 364.49 | 51.45 | 7.17 | PASS | |
| 6225.00† | 6148.29 | 599.61 | 731.46 | 6216.43 | 6169.54 | 231.43 | 698.69 | 134.43 | 370.25 | 52.51 | 7.13 | PASS | |
| 6260.37 | 6183.18 | 603.27 | 735.93 | 6251.74 | 6204.55 | 233.07 | 702.92 | 134.44 | 372.28 | 52.88 | 7.12 | PASS | |
| 6325.00† | 6247.26 | 609.92 | 740.83 | 6316.18 | 6268.46 | 236.07 | 710.65 | 134.46 | 375.66 | 53.57 | 7.09 | PASS | |
| 6425.00† | 6346.51 | 619.92 | 735.50 | 6414.43 | 6365.90 | 240.64 | 722.42 | -124.65 | 380.00 | 54.86 | 7.00 | PASS | |
| 6525.00† | 6443.75 | 629.36 | 714.64 | 6508.80 | 6459.48 | 245.04 | 733.73 | -110.32 | 385.12 | 56.33 | 6.91 | PASS | |
| 6625.00† | 6536.57 | 638.01 | 678.75 | 6602.98 | 6553.20 | 249.35 | 741.15 | -108.99 | 393.99 | 57.38 | 6.94 | PASS | |
| 6725.00† | 6622.71 | 645.65 | 628.73 | 6704.78 | 6654.55 | 253.65 | 734.01 | -110.92 | 407.14 | 58.77 | 7.00 | PASS | |
| 6825.00† | 6700.02 | 652.09 | 565.80 | 6815.69 | 6762.14 | 257.78 | 707.97 | -113.94 | 423.73 | 60.10 | 7.12 | PASS | |
| 6925.00† | 6766.62 | 657.18 | 491.51 | 6937.86 | 6873.45 | 261.53 | 658.20 | -117.29 | 442.42 | 61.47 | 7.27 | PASS | |
| 7025.00† | 6820.86 | 660.79 | 407.70 | 7073.45 | 6983.34 | 264.52 | 579.27 | -120.56 | 461.37 | 60.13 | 7.75 | PASS | |
| 7125.00† | 6861.40 | 662.83 | 316.42 | 7223.86 | 7082.68 | 266.27 | 466.81 | -123.43 | 478.38 | 65.46 | 7.38 | PASS | |
| 7225.00† | 6887.25 | 663.25 | 219.93 | 7388.55 | 7157.99 | 266.17 | 320.87 | -125.58 | 491.08 | 68.84 | 7.20 | PASS | |
| 7325.00† | 6897.77 | 662.04 | 120.59 | 7563.63 | 7194.34 | 263.77 | 150.19 | -126.68 | 497.45 | 73.74 | 6.80 | PASS | |
| 7345.18 | 6898.00 | 661.60 | 100.43 | 7599.61 | 7195.93 | 262.99 | 114.25 | -126.76 | 497.84 | 74.90 | 6.70 | PASS | |
| 7425.00† | 6897.67 | 659.73 | 20.62 | 7685.52 | 7195.59 | 260.96 | 28.37 | -126.76 | 497.83 | 78.51 | 6.39 | PASS | |
| 7525.00† | 6897.25 | 657.39 | -79.35 | 7785.52 | 7195.01 | 258.60 | -71.60 | -126.74 | 497.76 | 83.25 | 6.02 | PASS | |
| 7625.00† | 6896.83 | 655.06 | -179.32 | 7885.52 | 7194.44 | 256.23 | -171.57 | -126.73 | 497.69 | 88.39 | 5.67 | PASS | |
| 7725.00† | 6896.42 | 652.72 | -279.29 | 7985.52 | 7193.87 | 253.86 | -271.54 | -126.71 | 497.62 | 93.86 | 5.33 | PASS | |
| 7825.00† | 6896.00 | 650.38 | -379.26 | 8085.52 | 7193.30 | 251.49 | -371.51 | -126.69 | 497.56 | 99.61 | 5.02 | PASS | |
| 7925.00† | 6895.58 | 648.04 | -479.24 | 8185.52 | 7192.72 | 249.12 | -471.48 | -126.68 | 497.49 | 105.60 | 4.74 | PASS | |
| 8025.00† | 6895.16 | 645.70 | -579.21 | 8285.52 | 7192.15 | 246.75 | -571.45 | -126.66 | 497.42 | 111.78 | 4.47 | PASS | |
| 8125.00† | 6894.75 | 643.36 | -679.18 | 8385.52 | 7191.58 | 244.38 | -671.42 | -126.64 | 497.35 | 118.13 | 4.23 | PASS | |
| 8225.00† | 6894.33 | 641.03 | -779.15 | 8485.52 | 7191.01 | 242.01 | -771.39 | -126.63 | 497.29 | 124.63 | 4.01 | PASS | |
| 8325.00† | 6893.91 | 638.69 | -879.12 | 8585.52 | 7190.43 | 239.64 | -871.36 | -126.61 | 497.22 | 131.24 | 3.80 | PASS | |
| 8425.00† | 6893.50 | 636.35 | -979.09 | 8685.52 | 7189.86 | 237.27 | -971.33 | -126.59 | 497.15 | 137.95 | 3.62 | PASS | |
| 8525.00† | 6893.08 | 634.01 | -1079.07 | 8785.52 | 7189.29 | 234.90 | -1071.30 | -126.58 | 497.08 | 144.76 | 3.45 | PASS | |

C-C Clearance Distance Cutoff: 1000.00 ft

Clearance Report
DONN 30N-20A-L PWP (REV-B.0)
Closest Approach
Page 34 of 164



REFERENCE WELLPATH IDENTIFICATION

| | | | |
|----------|--------------------------------|----------|--|
| Operator | SRC ENERGY | Slot | SLOT#13 DONN 30N-20A-L (738°FNL & 250°FEL, SEC.21) |
| Area | COLORADO | Well | DONN 30N 20A-L |
| Field | WELD COUNTY (NAD83,TRUE NORTH) | Wellbore | DONN 30N-20A-L PWB |
| Facility | SEC.21-T06N-R66W | | |

CLEARANCE DATA - Offset Wellbore: DONN 4C-20-L PWB Offset Wellpath: DONN 4C-20-L PWP (REV-A.0)

| Facility: SEC.21-T06N-R66W Slot: SLOT#15 DONN 4C-20-L (778°FNL & 251°FEL, SEC.21) Well: DONN 4C-20-L Threshold Value=1.00 † = Interpolated/extrapolated station | | | | | | | | | | | | | |
|---|-----------------|-------------------|------------------|-------------------|--------------------|----------------------|---------------------|----------------------------|---------------------------|---------------------|--------------|---------------|--|
| Ref MD [ft] | Ref TVD [ft] | Ref North [ft] | Ref East [ft] | Offset MD [ft] | Offset TVD [ft] | Offset North [ft] | Offset East [ft] | Angle from Highside [°] | C-C Clear Dist [ft] | ACR MASD [ft] | Sep Ratio | ACR Status | |
| 8625.00† | 6892.66 | 631.67 | -1179.04 | 8885.52 | 7188.72 | 232.53 | -1171.27 | -126.56 | 497.01 | 151.65 | 3.29 | PASS | |
| 8725.00† | 6892.24 | 629.33 | -1279.01 | 8985.52 | 7188.14 | 230.16 | -1271.24 | -126.54 | 496.95 | 158.60 | 3.14 | PASS | |
| 8825.00† | 6891.83 | 626.99 | -1378.98 | 9085.52 | 7187.57 | 227.79 | -1371.21 | -126.53 | 496.88 | 165.61 | 3.01 | PASS | |
| 8925.00† | 6891.41 | 624.66 | -1478.95 | 9185.52 | 7187.00 | 225.42 | -1471.18 | -126.51 | 496.81 | 172.68 | 2.88 | PASS | |
| 9025.00† | 6890.99 | 622.32 | -1578.92 | 9285.52 | 7186.43 | 223.05 | -1571.15 | -126.49 | 496.75 | 179.78 | 2.77 | PASS | |
| 9125.00† | 6890.58 | 619.98 | -1678.90 | 9385.52 | 7185.85 | 220.68 | -1671.12 | -126.48 | 496.68 | 186.94 | 2.66 | PASS | |
| 9225.00† | 6890.16 | 617.64 | -1778.87 | 9485.52 | 7185.28 | 218.31 | -1771.09 | -126.46 | 496.61 | 194.14 | 2.56 | PASS | |
| 9325.00† | 6889.74 | 615.30 | -1878.84 | 9585.52 | 7184.71 | 215.94 | -1871.06 | -126.45 | 496.54 | 201.36 | 2.47 | PASS | |
| 9425.00† | 6889.32 | 612.96 | -1978.81 | 9685.52 | 7184.14 | 213.57 | -1971.03 | -126.43 | 496.48 | 208.62 | 2.38 | PASS | |
| 9525.00† | 6888.91 | 610.62 | -2078.78 | 9785.52 | 7183.56 | 211.20 | -2071.00 | -126.41 | 496.41 | 215.91 | 2.30 | PASS | |
| 9625.00† | 6888.49 | 608.29 | -2178.76 | 9885.52 | 7182.99 | 208.83 | -2170.97 | -126.40 | 496.34 | 223.22 | 2.23 | PASS | |
| 9725.00† | 6888.07 | 605.95 | -2278.73 | 9985.52 | 7182.42 | 206.46 | -2270.94 | -126.38 | 496.27 | 230.55 | 2.16 | PASS | |
| 9825.00† | 6887.66 | 603.61 | -2378.70 | 10085.52 | 7181.84 | 204.09 | -2370.91 | -126.36 | 496.21 | 237.91 | 2.09 | PASS | |
| 9925.00† | 6887.24 | 601.27 | -2478.67 | 10185.52 | 7181.27 | 201.72 | -2470.88 | -126.35 | 496.14 | 245.28 | 2.03 | PASS | |
| 10025.00† | 6886.82 | 598.93 | -2578.64 | 10285.52 | 7180.70 | 199.35 | -2570.85 | -126.33 | 496.07 | 252.68 | 1.97 | PASS | |
| 10125.00† | 6886.40 | 596.59 | -2678.61 | 10385.52 | 7180.13 | 196.98 | -2670.82 | -126.31 | 496.01 | 260.09 | 1.91 | PASS | |
| 10225.00† | 6885.99 | 594.26 | -2778.59 | 10485.52 | 7179.55 | 194.61 | -2770.79 | -126.30 | 495.94 | 267.51 | 1.86 | PASS | |
| 10325.00† | 6885.57 | 591.92 | -2878.56 | 10585.52 | 7178.98 | 192.24 | -2870.76 | -126.28 | 495.87 | 274.95 | 1.81 | PASS | |
| 10425.00† | 6885.15 | 589.58 | -2978.53 | 10685.52 | 7178.41 | 189.87 | -2970.73 | -126.26 | 495.81 | 282.41 | 1.76 | PASS | |
| 10470.18 | 6884.96 | 588.52 | -3023.69 | 10730.69 | 7178.15 | 188.80 | -3015.90 | -126.26 | 495.78 | 285.78 | 1.74 | PASS | |
| 10525.00† | 6884.74 | 586.45 | -3078.48 | 10785.51 | 7177.84 | 187.50 | -3070.70 | -126.32 | 495.10 | 289.70 | 1.71 | PASS | |
| 10525.51 | 6884.73 | 586.43 | -3078.98 | 10786.02 | 7177.83 | 187.49 | -3071.21 | -126.32 | 495.09 | 289.74 | 1.71 | PASS | |
| 10625.00† | 6884.32 | 581.22 | -3178.34 | 10885.47 | 7177.26 | 185.14 | -3170.63 | -126.50 | 492.71 | 296.51 | 1.66 | PASS | |
| 10725.00† | 6883.90 | 575.99 | -3278.20 | 10985.43 | 7176.69 | 182.77 | -3270.56 | -126.69 | 490.31 | 303.28 | 1.62 | PASS | |
| 10725.51 | 6883.90 | 575.96 | -3278.71 | 10985.93 | 7176.69 | 182.75 | -3271.06 | -126.69 | 490.30 | 303.32 | 1.62 | PASS | |
| 10825.00† | 6883.48 | 568.17 | -3377.88 | 11085.26 | 7176.12 | 180.40 | -3370.37 | -127.15 | 485.86 | 309.36 | 1.57 | PASS | |
| 10925.00† | 6883.07 | 555.14 | -3477.02 | 11184.68 | 7175.55 | 178.04 | -3469.75 | -128.08 | 477.29 | 313.91 | 1.52 | PASS | |
| 10992.17 | 6882.79 | 543.49 | -3543.17 | 11251.09 | 7175.17 | 176.47 | -3536.14 | -128.98 | 469.30 | 315.93 | 1.49 | PASS | |
| 11025.00† | 6882.65 | 537.22 | -3575.39 | 11283.45 | 7174.99 | 175.70 | -3568.50 | -129.40 | 464.98 | 316.66 | 1.47 | PASS | |
| 11092.17 | 6882.37 | 524.41 | -3641.33 | 11349.68 | 7174.61 | 174.14 | -3634.70 | -130.28 | 456.22 | 317.93 | 1.44 | PASS | |
| 11125.00† | 6882.23 | 518.42 | -3673.60 | 11382.09 | 7174.42 | 173.37 | -3667.10 | -130.62 | 452.19 | 318.53 | 1.42 | PASS | |
| 11225.00† | 6881.81 | 503.62 | -3772.49 | 11481.30 | 7173.85 | 171.02 | -3766.28 | -131.45 | 442.66 | 321.26 | 1.38 | PASS | |
| 11325.00† | 6881.39 | 494.01 | -3872.02 | 11581.02 | 7173.28 | 168.65 | -3865.97 | -131.94 | 437.14 | 325.60 | 1.34 | PASS | |
| 11425.00† | 6880.98 | 489.62 | -3971.91 | 11680.99 | 7172.71 | 166.28 | -3965.91 | -132.05 | 435.53 | 331.84 | 1.31 | PASS | |
| 11458.84 | 6880.83 | 489.32 | -4005.74 | 11714.82 | 7172.52 | 165.48 | -3999.73 | -132.01 | 435.87 | 334.41 | 1.30 | PASS | |
| 11525.00† | 6880.56 | 489.32 | -4071.90 | 11780.97 | 7172.14 | 163.91 | -4065.86 | -131.86 | 436.97 | 339.68 | 1.29 | PASS | |
| 11625.00† | 6880.14 | 489.32 | -4171.90 | 11880.94 | 7171.56 | 161.55 | -4165.80 | -131.64 | 438.63 | 347.68 | 1.26 | PASS | |
| 11725.00† | 6879.72 | 489.32 | -4271.90 | 11980.91 | 7170.99 | 159.18 | -4265.74 | -131.42 | 440.31 | 355.72 | 1.24 | PASS | |
| 11825.00† | 6879.31 | 489.32 | -4371.90 | 12080.88 | 7170.42 | 156.81 | -4365.69 | -131.20 | 441.98 | 363.79 | 1.22 | PASS | |
| 11925.00† | 6878.89 | 489.32 | -4471.90 | 12180.85 | 7169.85 | 154.44 | -4465.63 | -130.98 | 443.67 | 371.89 | 1.19 | PASS | |
| 12025.00† | 6878.47 | 489.32 | -4571.90 | 12280.83 | 7169.27 | 152.07 | -4565.57 | -130.77 | 445.36 | 380.03 | 1.17 | PASS | |
| 12125.00† | 6878.06 | 489.32 | -4671.90 | 12380.80 | 7168.70 | 149.70 | -4665.51 | -130.55 | 447.05 | 388.20 | 1.15 | PASS | |
| 12225.00† | 6877.64 | 489.32 | -4771.90 | 12480.77 | 7168.13 | 147.33 | -4765.46 | -130.34 | 448.76 | 396.40 | 1.13 | PASS | |
| 12325.00† | 6877.22 | 489.32 | -4871.90 | 12580.74 | 7167.56 | 144.96 | -4865.40 | -130.13 | 450.46 | 404.63 | 1.11 | PASS | |
| 12425.00† | 6876.80 | 489.32 | -4971.90 | 12680.71 | 7166.98 | 142.59 | -4965.34 | -129.92 | 452.18 | 412.89 | 1.10 | PASS | |

C-C Clearance Distance Cutoff: 1000.00 ft

Clearance Report
DONN 30N-20A-L PWP (REV-B.0)
Closest Approach
Page 35 of 164



REFERENCE WELLPATH IDENTIFICATION

| | | | |
|----------|--------------------------------|----------|--|
| Operator | SRC ENERGY | Slot | SLOT#13 DONN 30N-20A-L (738°FNL & 250°FEL, SEC.21) |
| Area | COLORADO | Well | DONN 30N 20A-L |
| Field | WELD COUNTY (NAD83,TRUE NORTH) | Wellbore | DONN 30N-20A-L PWB |
| Facility | SEC.21-T06N-R66W | | |

CLEARANCE DATA - Offset Wellbore: DONN 4C-20-L PWB Offset Wellpath: DONN 4C-20-L PWP (REV-A.0)

| Facility: SEC.21-T06N-R66W Slot: SLOTH15 DONN 4C-20-L (778°FNL & 251°FEL, SEC.21) Well: DONN 4C-20-L Threshold Value=1.00 † = interpolated/extrapolated station | | | | | | | | | | | | | |
|---|-----------------|-------------------|------------------|-------------------|--------------------|----------------------|---------------------|----------------------------|---------------------------|---------------------|--------------|---------------|--|
| Ref MD [ft] | Ref TVD [ft] | Ref North [ft] | Ref East [ft] | Offset MD [ft] | Offset TVD [ft] | Offset North [ft] | Offset East [ft] | Angle from Highside [°] | C-C Clear Dist [ft] | ACR MASD [ft] | Sep Ratio | ACR Status | |
| 12525.00† | 6876.39 | 489.32 | -5071.90 | 12780.68 | 7166.41 | 140.22 | -5065.28 | -129.72 | 453.90 | 421.18 | 1.08 | PASS | |
| 12625.00† | 6875.97 | 489.32 | -5171.89 | 12880.66 | 7165.84 | 137.86 | -5165.22 | -129.51 | 455.63 | 429.50 | 1.06 | PASS | |
| 12725.00† | 6875.55 | 489.32 | -5271.89 | 12980.63 | 7165.27 | 135.49 | -5265.17 | -129.31 | 457.36 | 437.85 | 1.04 | PASS | |
| 12825.00† | 6875.14 | 489.32 | -5371.89 | 13080.60 | 7164.69 | 133.12 | -5365.11 | -129.10 | 459.10 | 446.22 | 1.03 | PASS | |
| 12925.00† | 6874.72 | 489.32 | -5471.89 | 13180.57 | 7164.12 | 130.75 | -5465.05 | -128.90 | 460.84 | 454.63 | 1.01 | PASS | |
| 13025.00† | 6874.30 | 489.32 | -5571.89 | 13280.54 | 7163.55 | 128.38 | -5564.99 | -128.71 | 462.59 | 463.05 | 1.00 | FAIL | |
| 13125.00† | 6873.88 | 489.32 | -5671.89 | 13380.52 | 7162.98 | 126.01 | -5664.93 | -128.51 | 464.35 | 471.51 | 0.98 | FAIL | |
| 13225.00† | 6873.47 | 489.32 | -5771.89 | 13480.49 | 7162.41 | 123.64 | -5764.88 | -128.31 | 466.11 | 479.98 | 0.97 | FAIL | |
| 13325.00† | 6873.05 | 489.32 | -5871.89 | 13580.46 | 7161.83 | 121.27 | -5864.82 | -128.12 | 467.87 | 488.49 | 0.96 | FAIL | |
| 13425.00† | 6872.63 | 489.32 | -5971.89 | 13680.43 | 7161.26 | 118.90 | -5964.76 | -127.92 | 469.64 | 497.01 | 0.94 | FAIL | |
| 13525.00† | 6872.22 | 489.32 | -6071.89 | 13780.40 | 7160.69 | 116.53 | -6064.70 | -127.73 | 471.42 | 505.56 | 0.93 | FAIL | |
| 13625.00† | 6871.80 | 489.32 | -6171.89 | 13880.37 | 7160.12 | 114.17 | -6164.64 | -127.54 | 473.20 | 514.14 | 0.92 | FAIL | |
| 13725.00† | 6871.38 | 489.32 | -6271.88 | 13980.35 | 7159.54 | 111.80 | -6264.59 | -127.35 | 474.99 | 522.73 | 0.91 | FAIL | |
| 13825.00† | 6870.96 | 489.32 | -6371.88 | 14080.32 | 7158.97 | 109.43 | -6364.53 | -127.16 | 476.78 | 531.35 | 0.90 | FAIL | |
| 13925.00† | 6870.55 | 489.32 | -6471.88 | 14180.29 | 7158.40 | 107.06 | -6464.47 | -126.98 | 478.58 | 539.98 | 0.89 | FAIL | |
| 14025.00† | 6870.13 | 489.32 | -6571.88 | 14280.26 | 7157.83 | 104.69 | -6564.41 | -126.79 | 480.38 | 548.64 | 0.88 | FAIL | |
| 14125.00† | 6869.71 | 489.32 | -6671.88 | 14380.23 | 7157.25 | 102.32 | -6664.35 | -126.61 | 482.19 | 557.32 | 0.87 | FAIL | |
| 14225.00† | 6869.30 | 489.32 | -6771.88 | 14480.21 | 7156.68 | 99.95 | -6764.30 | -126.43 | 484.00 | 566.02 | 0.85 | FAIL | |
| 14325.00† | 6868.88 | 489.32 | -6871.88 | 14580.18 | 7156.11 | 97.58 | -6864.24 | -126.25 | 485.82 | 574.74 | 0.85 | FAIL | |
| 14358.84 | 6868.74 | 489.32 | -6905.72 | 14614.00 | 7155.91 | 96.78 | -6898.06 | -126.19 | 486.43 | 577.69 | 0.84 | FAIL | |
| 14398.87 | 6868.57 | 488.90 | -6945.74 | 14654.03 | 7155.69 | 95.83 | -6938.07 | -126.14 | 486.82 | 581.00 | 0.84 | FAIL | |
| 14425.00† | 6868.46 | 488.35 | -6971.87 | 14680.16 | 7155.54 | 95.21 | -6964.20 | -126.13 | 486.86 | 583.04 | 0.83 | FAIL | |
| 14525.00† | 6868.04 | 486.26 | -7071.85 | 14780.16 | 7154.96 | 92.84 | -7064.17 | -126.10 | 486.99 | 590.83 | 0.82 | FAIL | |
| 14625.00† | 6867.63 | 484.16 | -7171.82 | 14880.16 | 7154.39 | 90.47 | -7164.13 | -126.07 | 487.12 | 598.63 | 0.81 | FAIL | |
| 14725.00† | 6867.21 | 482.06 | -7271.80 | 14980.16 | 7153.82 | 88.10 | -7264.10 | -126.03 | 487.25 | 606.43 | 0.80 | FAIL | |
| 14825.00† | 6866.79 | 479.97 | -7371.78 | 15080.16 | 7153.25 | 85.73 | -7364.07 | -126.00 | 487.38 | 614.25 | 0.79 | FAIL | |
| 14925.00† | 6866.38 | 477.87 | -7471.76 | 15180.16 | 7152.67 | 83.36 | -7464.04 | -125.96 | 487.51 | 622.06 | 0.78 | FAIL | |
| 15025.00† | 6865.96 | 475.78 | -7571.73 | 15280.16 | 7152.10 | 80.99 | -7564.01 | -125.93 | 487.64 | 629.89 | 0.77 | FAIL | |
| 15125.00† | 6865.54 | 473.68 | -7671.71 | 15380.16 | 7151.53 | 78.62 | -7663.98 | -125.90 | 487.77 | 637.72 | 0.76 | FAIL | |
| 15225.00† | 6865.12 | 471.58 | -7771.69 | 15480.16 | 7150.95 | 76.25 | -7763.95 | -125.86 | 487.90 | 645.56 | 0.76 | FAIL | |
| 15325.00† | 6864.71 | 469.49 | -7871.66 | 15580.16 | 7150.38 | 73.89 | -7863.92 | -125.83 | 488.03 | 653.41 | 0.75 | FAIL | |
| 15425.00† | 6864.29 | 467.39 | -7971.64 | 15680.16 | 7149.81 | 71.52 | -7963.89 | -125.80 | 488.16 | 661.26 | 0.74 | FAIL | |
| 15525.00† | 6863.87 | 465.30 | -8071.62 | 15780.16 | 7149.24 | 69.15 | -8063.86 | -125.76 | 488.29 | 669.11 | 0.73 | FAIL | |
| 15625.00† | 6863.46 | 463.20 | -8171.60 | 15880.16 | 7148.66 | 66.78 | -8163.83 | -125.73 | 488.42 | 676.98 | 0.72 | FAIL | |
| 15725.00† | 6863.04 | 461.10 | -8271.57 | 15980.16 | 7148.09 | 64.41 | -8263.80 | -125.69 | 488.55 | 684.85 | 0.71 | FAIL | |
| 15825.00† | 6862.62 | 459.01 | -8371.55 | 16080.16 | 7147.52 | 62.04 | -8363.77 | -125.66 | 488.69 | 692.72 | 0.71 | FAIL | |
| 15925.00† | 6862.20 | 456.91 | -8471.53 | 16180.16 | 7146.95 | 59.67 | -8463.74 | -125.63 | 488.82 | 700.60 | 0.70 | FAIL | |
| 16025.00† | 6861.79 | 454.82 | -8571.50 | 16280.16 | 7146.37 | 57.30 | -8563.71 | -125.59 | 488.95 | 708.49 | 0.69 | FAIL | |
| 16125.00† | 6861.37 | 452.72 | -8671.48 | 16380.15 | 7145.80 | 54.93 | -8663.68 | -125.56 | 489.08 | 716.39 | 0.68 | FAIL | |
| 16225.00† | 6860.95 | 450.62 | -8771.46 | 16480.15 | 7145.23 | 52.56 | -8763.65 | -125.53 | 489.21 | 724.29 | 0.68 | FAIL | |
| 16325.00† | 6860.54 | 448.53 | -8871.44 | 16580.15 | 7144.66 | 50.19 | -8863.62 | -125.49 | 489.35 | 732.19 | 0.67 | FAIL | |
| 16425.00† | 6860.12 | 446.43 | -8971.41 | 16680.15 | 7144.08 | 47.82 | -8963.59 | -125.46 | 489.48 | 740.10 | 0.66 | FAIL | |
| 16525.00† | 6859.70 | 444.34 | -9071.39 | 16780.15 | 7143.51 | 45.45 | -9063.56 | -125.43 | 489.61 | 748.02 | 0.65 | FAIL | |
| 16625.00† | 6859.29 | 442.24 | -9171.37 | 16880.15 | 7142.94 | 43.08 | -9163.53 | -125.39 | 489.75 | 755.95 | 0.65 | FAIL | |
| 16725.00† | 6858.87 | 440.15 | -9271.34 | 16980.15 | 7142.37 | 40.71 | -9263.50 | -125.36 | 489.88 | 763.88 | 0.64 | FAIL | |

C-C Clearance Distance Cutoff: 1000.00 ft

Clearance Report
DONN 30N-20A-L PWP (REV-B.0)
Closest Approach
Page 36 of 164



REFERENCE WELLPATH IDENTIFICATION

| | | | |
|----------|--------------------------------|----------|--|
| Operator | SRC ENERGY | Slot | SLOT#13 DONN 30N-20A-L (738°FNL & 250°FEL, SEC.21) |
| Area | COLORADO | Well | DONN 30N 20A-L |
| Field | WELD COUNTY (NAD83,TRUE NORTH) | Wellbore | DONN 30N-20A-L PWB |
| Facility | SEC.21-T06N-R66W | | |

CLEARANCE DATA - Offset Wellbore: DONN 4C-20-L PWB Offset Wellpath: DONN 4C-20-L PWP (REV-A.0)

| Facility: SEC.21-T06N-R66W Slot: SLOT#15 DONN 4C-20-L (778°FNL & 251°FEL, SEC.21) Well: DONN 4C-20-L Threshold Value=1.00 † = interpolated/extrapolated station | | | | | | | | | | | | | |
|---|--------------|----------------|---------------|----------------|-----------------|-------------------|------------------|-------------------------|---------------------|---------------|-----------|------------|--|
| Ref MD [ft] | Ref TVD [ft] | Ref North [ft] | Ref East [ft] | Offset MD [ft] | Offset TVD [ft] | Offset North [ft] | Offset East [ft] | Angle from Highside [°] | C-C Clear Dist [ft] | ACR MASD [ft] | Sep Ratio | ACR Status | |
| 16825.00† | 6858.45 | 438.05 | -9371.32 | 17080.15 | 7141.79 | 38.34 | -9363.47 | -125.33 | 490.01 | 771.81 | 0.63 | FAIL | |
| 16925.00† | 6858.03 | 435.95 | -9471.30 | 17180.15 | 7141.22 | 35.97 | -9463.44 | -125.29 | 490.15 | 779.75 | 0.63 | FAIL | |
| 17025.00† | 6857.62 | 433.86 | -9571.28 | 17280.15 | 7140.65 | 33.60 | -9563.41 | -125.26 | 490.28 | 787.70 | 0.62 | FAIL | |
| 17125.00† | 6857.20 | 431.76 | -9671.25 | 17380.15 | 7140.08 | 31.23 | -9663.38 | -125.23 | 490.41 | 795.65 | 0.62 | FAIL | |
| 17225.00† | 6856.78 | 429.67 | -9771.23 | 17480.15 | 7139.50 | 28.86 | -9763.35 | -125.19 | 490.55 | 803.61 | 0.61 | FAIL | |
| 17325.00† | 6856.37 | 427.57 | -9871.21 | 17580.15 | 7138.93 | 26.49 | -9863.32 | -125.16 | 490.68 | 811.56 | 0.60 | FAIL | |
| 17425.00† | 6855.95 | 425.47 | -9971.18 | 17680.15 | 7138.36 | 24.12 | -9963.29 | -125.13 | 490.82 | 819.55 | 0.60 | FAIL | |
| 17525.00† | 6855.53 | 423.38 | -10071.16 | 17780.15 | 7137.79 | 21.75 | -10063.26 | -125.09 | 490.95 | 827.52 | 0.59 | FAIL | |
| 17625.00† | 6855.11 | 421.28 | -10171.14 | 17880.15 | 7137.21 | 19.38 | -10163.23 | -125.06 | 491.09 | 835.50 | 0.59 | FAIL | |
| 17652.35 | 6855.00 | 420.71 | -10198.48 | 17907.48 | 7137.06 | 18.73 | -10190.57 | -125.05 | 491.12 | 837.69 | 0.59 | FAIL | |

C-C Clearance Distance Cutoff: 1000.00 ft

POSITIONAL UNCERTAINTY - Offset Wellbore: DONN 4C-20-L PWB Offset Wellpath: DONN 4C-20-L PWP (REV-A.0)

| | | | | |
|-----------------------------------|------------|---------|----------|---------|
| Slot Surface Uncertainty @1SD | Horizontal | 0.100ft | Vertical | 1.000ft |
| Facility Surface Uncertainty @1SD | Horizontal | 8.200ft | Vertical | 3.000ft |

HOLE & CASING SECTIONS - Offset Wellbore: DONN 4C-20-L PWB Offset Wellpath: DONN 4C-20-L PWP (REV-A.0)

| String/Diameter | Start MD [ft] | End MD [ft] | Interval [ft] | Start TVD [ft] | End TVD [ft] | Start N/S [ft] | Start E/W [ft] | End N/S [ft] | End E/W [ft] |
|------------------------|---------------|-------------|---------------|----------------|--------------|----------------|----------------|--------------|--------------|
| 13.5in Open Hole | 25.00 | 1750.00 | 1725.00 | 26.00 | 1740.18 | -24.43 | -0.17 | -5.05 | 49.72 |
| 9.625in Casing Surface | 25.00 | 1750.00 | 1725.00 | 26.00 | 1740.18 | -24.43 | -0.17 | -5.05 | 49.72 |
| 8.5in Open Hole | 1750.00 | 17917.24 | 16167.24 | 1740.18 | 7137.00 | -5.05 | 49.72 | -6.58 | -3109.14 |

SURVEY PROGRAM - Offset Wellbore: DONN 4C-20-L PWB Offset Wellpath: DONN 4C-20-L PWP (REV-A.0)

| Start MD [ft] | End MD [ft] | Positional Uncertainty Model | Log Name/Comment | Wellbore |
|---------------|-------------|---|------------------|------------------|
| 25.00 | 1750.00 | Custom BHI NaviTrak (Standard Rotating+Axial Corr) (Rockies 0.03Gt model) | | DONN 4C-20-L PWB |
| 1750.00 | 17917.24 | Custom BHI AutoTrak Curve (IFR1, Short) (Rockies 0.03Gt model) | | DONN 4C-20-L PWB |

OFFSET WELLPATH REFERENCE - Offset Wellbore: DONN 4C-20-L PWB Offset Wellpath: DONN 4C-20-L PWP (REV-A.0)

| | |
|--|--|
| MD Reference: PRECISION DRILLING (25') (RKB) | Offset TVD & local coordinates use Reference Wellpath settings (See WELLPATH DATUM on page 1 of this report) |
| Ellipse Start MD | 25.00ft |

Clearance Report
DONN 30N-20A-L PWP (REV-B.0)
Closest Approach
Page 37 of 164



REFERENCE WELLPATH IDENTIFICATION

| | | | |
|----------|--------------------------------|----------|--|
| Operator | SRC ENERGY | Slot | SLOT#13 DONN 30N-20A-L (738'FNL & 250'FEL, SEC.21) |
| Area | COLORADO | Well | DONN 30N 20A-L |
| Field | WELD COUNTY (NAD83,TRUE NORTH) | Wellbore | DONN 30N-20A-L PWB |
| Facility | SEC.21-T06N-R66W | | |

CLEARANCE DATA - Offset Wellbore: EX. FRITZLER 11-21-4 AWP Offset Wellpath: EX. FRITZLER 11-21-4 AWP

| Facility: SEC.21-T06N-66W Slot: SLOT#06 EX. FRITZLER 11-21-4 (645'FNL & 664'FWL, PR, NB/CD) Well: EX. FRITZLER 11-21-4 Threshold Value=1.00 † = interpolated/extrapolated station | | | | | | | | | | | | | |
|---|-----------------|-------------------|------------------|-------------------|--------------------|----------------------|---------------------|----------------------------|---------------------------|---------------------|--------------|---------------|--|
| Ref MD [ft] | Ref TVD [ft] | Ref North [ft] | Ref East [ft] | Offset MD [ft] | Offset TVD [ft] | Offset North [ft] | Offset East [ft] | Angle from Highside [°] | C-C Clear Dist [ft] | ACR MASD [ft] | Sep Ratio | ACR Status | |
| 25.00 | 25.00 | 0.00 | 0.00 | 0.99 | 24.99 | 12.78 | -4395.49 | -89.83 | 4395.51 | 50.17 | 89.31 | PASS | |
| 125.00† | 125.00 | 0.00 | 0.00 | 100.31 | 124.31 | 12.76 | -4395.50 | -89.83 | 4395.52 | 50.18 | 89.29 | PASS | |
| 200.00 | 200.00 | 0.00 | 0.00 | 462.28 | 485.91 | 19.30 | -4385.39 | -89.75 | 4394.74 | 50.21 | 89.22 | PASS | |
| 225.00† | 225.00 | 0.07 | 0.08 | 506.04 | 529.48 | 22.19 | -4382.44 | -140.39 | 4393.15 | 50.22 | 89.17 | PASS | |
| 325.00† | 324.96 | 1.73 | 2.11 | 975.04 | 991.91 | 73.99 | -4326.65 | -139.92 | 4380.43 | 50.30 | 88.76 | PASS | |
| 425.00† | 424.77 | 5.60 | 6.83 | 1046.34 | 1061.55 | 84.95 | -4316.03 | -139.95 | 4370.23 | 50.50 | 88.21 | PASS | |
| 525.00† | 524.30 | 11.67 | 14.24 | 1133.94 | 1147.19 | 98.30 | -4303.29 | -139.93 | 4363.09 | 50.71 | 87.68 | PASS | |
| 625.00† | 623.44 | 19.95 | 24.34 | 1230.30 | 1241.48 | 112.60 | -4289.51 | -139.90 | 4358.88 | 50.94 | 87.19 | PASS | |
| 670.04 | 667.93 | 24.39 | 29.75 | 1289.67 | 1299.57 | 121.37 | -4280.90 | -139.88 | 4357.77 | 51.06 | 86.97 | PASS | |
| 725.00† | 722.16 | 30.08 | 36.70 | 1362.15 | 1370.43 | 132.11 | -4270.13 | -139.83 | 4356.54 | 51.20 | 86.69 | PASS | |
| 825.00† | 820.81 | 40.44 | 49.33 | 1431.98 | 1438.70 | 142.43 | -4259.68 | -139.79 | 4354.28 | 51.44 | 86.25 | PASS | |
| 925.00† | 919.47 | 50.79 | 61.96 | 1482.11 | 1487.83 | 149.59 | -4252.76 | -139.76 | 4353.11 | 51.67 | 85.84 | PASS | |
| 1025.00† | 1018.13 | 61.15 | 74.59 | 1532.26 | 1537.09 | 156.51 | -4246.40 | -139.74 | 4353.09 | 51.90 | 85.44 | PASS | |
| 1125.00† | 1116.78 | 71.50 | 87.23 | 1582.41 | 1586.46 | 163.18 | -4240.61 | -139.72 | 4354.21 | 52.14 | 85.07 | PASS | |
| 1225.00† | 1215.44 | 81.86 | 99.86 | 1678.12 | 1680.68 | 176.30 | -4230.17 | -139.68 | 4355.97 | 52.45 | 84.59 | PASS | |
| 1325.00† | 1314.10 | 92.21 | 112.49 | 1763.78 | 1765.04 | 188.08 | -4220.99 | -139.64 | 4357.93 | 52.76 | 84.11 | PASS | |
| 1425.00† | 1412.75 | 102.57 | 125.12 | 1880.47 | 1880.10 | 202.75 | -4208.37 | -139.61 | 4359.77 | 53.15 | 83.53 | PASS | |
| 1525.00† | 1511.41 | 112.92 | 137.75 | 1938.91 | 1937.75 | 210.14 | -4202.26 | -139.59 | 4361.99 | 53.45 | 83.09 | PASS | |
| 1625.00† | 1610.07 | 123.28 | 150.39 | 2127.03 | 2123.23 | 234.01 | -4181.85 | -139.53 | 4363.93 | 54.01 | 82.25 | PASS | |
| 1725.00† | 1708.73 | 133.63 | 163.02 | 2268.36 | 2262.33 | 251.62 | -4164.13 | -139.50 | 4364.02 | 54.51 | 81.48 | PASS | |
| 1825.00† | 1807.38 | 143.99 | 175.65 | 2436.62 | 2427.64 | 273.60 | -4141.76 | -139.43 | 4363.67 | 54.79 | 80.68 | PASS | |
| 1925.00† | 1906.04 | 154.34 | 188.28 | 2518.70 | 2508.12 | 284.58 | -4130.01 | -139.40 | 4362.01 | 55.10 | 80.18 | PASS | |
| 2025.00† | 2004.70 | 164.70 | 200.91 | 2597.96 | 2585.96 | 294.74 | -4119.04 | -139.38 | 4360.82 | 55.43 | 79.69 | PASS | |
| 2125.00† | 2103.35 | 175.05 | 213.55 | 2775.51 | 2760.02 | 318.90 | -4093.76 | -139.30 | 4359.44 | 56.01 | 78.81 | PASS | |
| 2225.00† | 2202.01 | 185.41 | 226.18 | 2881.65 | 2863.47 | 335.74 | -4077.05 | -139.22 | 4356.37 | 56.47 | 78.11 | PASS | |
| 2325.00† | 2300.67 | 195.76 | 238.81 | 2957.16 | 2937.23 | 347.08 | -4065.53 | -139.17 | 4353.79 | 56.86 | 77.52 | PASS | |
| 2425.00† | 2399.32 | 206.12 | 251.44 | 3124.38 | 3100.77 | 370.37 | -4039.54 | -139.09 | 4351.04 | 57.52 | 76.58 | PASS | |
| 2525.00† | 2497.98 | 216.47 | 264.08 | 3176.38 | 3151.64 | 377.28 | -4031.25 | -139.07 | 4347.75 | 57.88 | 76.03 | PASS | |
| 2625.00† | 2596.64 | 226.83 | 276.71 | 3282.66 | 3255.78 | 391.00 | -4015.09 | -139.03 | 4345.22 | 58.41 | 75.29 | PASS | |
| 2725.00† | 2695.30 | 237.18 | 289.34 | 3365.68 | 3337.09 | 401.87 | -4002.29 | -139.00 | 4342.48 | 58.89 | 74.63 | PASS | |
| 2825.00† | 2793.95 | 247.54 | 301.97 | 3416.16 | 3386.58 | 408.39 | -3994.83 | -138.98 | 4340.46 | 59.28 | 74.09 | PASS | |
| 2925.00† | 2892.61 | 257.89 | 314.60 | 3453.67 | 3423.44 | 413.23 | -3989.83 | -138.97 | 4339.83 | 59.64 | 73.63 | PASS | |
| 3025.00† | 2991.27 | 268.25 | 327.24 | 3506.87 | 3475.82 | 420.11 | -3983.57 | -138.95 | 4340.61 | 60.06 | 73.13 | PASS | |
| 3125.00† | 3089.92 | 278.60 | 339.87 | 3599.06 | 3566.53 | 432.47 | -3972.69 | -138.91 | 4341.54 | 60.61 | 72.46 | PASS | |
| 3225.00† | 3188.58 | 288.96 | 352.50 | 3634.46 | 3601.38 | 437.38 | -3968.93 | -138.90 | 4343.63 | 60.98 | 72.05 | PASS | |
| 3325.00† | 3287.24 | 299.31 | 365.13 | 3669.82 | 3636.23 | 442.40 | -3965.69 | -138.88 | 4347.21 | 61.35 | 71.68 | PASS | |
| 3425.00† | 3385.89 | 309.67 | 377.76 | 3984.31 | 3944.69 | 493.49 | -3932.34 | -138.64 | 4350.07 | 62.86 | 69.98 | PASS | |
| 3525.00† | 3484.55 | 320.02 | 390.40 | 4127.45 | 4084.74 | 515.18 | -3912.23 | -138.54 | 4348.67 | 63.70 | 69.02 | PASS | |
| 3625.00† | 3583.21 | 330.38 | 403.03 | 4276.53 | 4230.76 | 534.81 | -3889.48 | -138.49 | 4345.89 | 64.56 | 68.05 | PASS | |
| 3725.00† | 3681.87 | 340.73 | 415.66 | 4316.55 | 4270.00 | 540.02 | -3883.59 | -138.47 | 4343.86 | 65.05 | 67.51 | PASS | |
| 3825.00† | 3780.52 | 351.09 | 428.29 | 4375.04 | 4327.49 | 547.38 | -3875.81 | -138.45 | 4343.15 | 65.60 | 66.92 | PASS | |
| 3925.00† | 3879.18 | 361.44 | 440.92 | 4459.73 | 4410.72 | 558.56 | -3864.79 | -138.42 | 4342.88 | 66.25 | 66.25 | PASS | |
| 4025.00† | 3977.84 | 371.80 | 453.56 | 4524.14 | 4474.07 | 567.06 | -3856.85 | -138.40 | 4343.27 | 66.84 | 65.66 | PASS | |
| 4125.00† | 4076.49 | 382.15 | 466.19 | 4631.55 | 4579.90 | 580.12 | -3844.02 | -138.37 | 4344.02 | 67.61 | 64.92 | PASS | |
| 4225.00† | 4175.15 | 392.51 | 478.82 | 4677.43 | 4625.21 | 585.14 | -3838.79 | -138.37 | 4345.27 | 68.12 | 64.45 | PASS | |

C-C Clearance Distance Cutoff: 1000.00 ft

Clearance Report
DONN 30N-20A-L PWP (REV-B.0)
Closest Approach
Page 38 of 164



REFERENCE WELLPATH IDENTIFICATION

| | | | |
|----------|--------------------------------|----------|--|
| Operator | SRC ENERGY | Slot | SLOT#13 DONN 30N-20A-L (738'FNL & 250'FEL, SEC.21) |
| Area | COLORADO | Well | DONN 30N 20A-L |
| Field | WELD COUNTY (NAD83,TRUE NORTH) | Wellbore | DONN 30N-20A-L PWB |
| Facility | SEC.21-T06N-R66W | | |

CLEARANCE DATA - Offset Wellbore: EX. FRITZLER 11-21-4 AWP Offset Wellpath: EX. FRITZLER 11-21-4 AWP

| Facility: SEC.21-T06N-66W | | Slot: SLOT#06 EX. FRITZLER 11-21-4 (645'FNL & 664'FWL, PR, NB/CD) | | Well: EX. FRITZLER 11-21-4 | | Threshold Value=1.00 | | † = interpolated/extrapolated station | | | | | |
|---------------------------|-----------------|---|------------------|----------------------------|--------------------|----------------------|---------------------|---------------------------------------|---------------------------|---------------------|--------------|---------------|--|
| Ref MD [ft] | Ref TVD [ft] | Ref North [ft] | Ref East [ft] | Offset MD [ft] | Offset TVD [ft] | Offset North [ft] | Offset East [ft] | Angle from Highside [°] | C-C Clear Dist [ft] | ACR MASD [ft] | Sep Ratio | ACR Status | |
| 4325.00† | 4273.81 | 402.86 | 491.45 | 4723.30 | 4670.59 | 589.93 | -3834.13 | -138.37 | 4347.77 | 68.63 | 64.00 | PASS | |
| 4425.00† | 4372.46 | 413.22 | 504.08 | 4845.50 | 4791.59 | 601.73 | -3821.83 | -138.38 | 4350.25 | 69.46 | 63.27 | PASS | |
| 4525.00† | 4471.12 | 423.57 | 516.72 | 4898.98 | 4844.62 | 606.52 | -3816.77 | -138.39 | 4353.40 | 70.00 | 62.81 | PASS | |
| 4625.00† | 4569.78 | 433.93 | 529.35 | 4960.20 | 4905.39 | 611.78 | -3811.61 | -138.41 | 4357.54 | 70.58 | 62.35 | PASS | |
| 4725.00† | 4668.44 | 444.28 | 541.98 | 5024.69 | 4969.47 | 617.18 | -3806.70 | -138.43 | 4362.51 | 71.17 | 61.90 | PASS | |
| 4825.00† | 4767.09 | 454.64 | 554.61 | 5089.12 | 5033.53 | 622.42 | -3802.31 | -138.45 | 4368.29 | 71.77 | 61.46 | PASS | |
| 4925.00† | 4865.75 | 464.99 | 567.25 | 5153.63 | 5097.73 | 627.36 | -3798.46 | -138.48 | 4374.88 | 72.36 | 61.05 | PASS | |
| 5025.00† | 4964.41 | 475.35 | 579.88 | 5218.06 | 5161.94 | 631.56 | -3795.15 | -138.51 | 4382.27 | 72.94 | 60.66 | PASS | |
| 5125.00† | 5063.06 | 485.70 | 592.51 | 5282.33 | 5226.06 | 635.03 | -3792.39 | -138.55 | 4390.47 | 73.53 | 60.28 | PASS | |
| 5225.00† | 5161.72 | 496.06 | 605.14 | 5359.95 | 5303.55 | 638.47 | -3789.61 | -138.62 | 4399.35 | 74.16 | 59.88 | PASS | |
| 5325.00† | 5260.38 | 506.41 | 617.77 | 5440.43 | 5383.94 | 641.56 | -3787.09 | -138.69 | 4408.67 | 74.81 | 59.49 | PASS | |
| 5425.00† | 5359.03 | 516.77 | 630.41 | 5520.78 | 5464.22 | 644.17 | -3784.93 | -138.77 | 4418.43 | 75.46 | 59.10 | PASS | |
| 5525.00† | 5457.69 | 527.12 | 643.04 | 5600.46 | 5543.84 | 646.30 | -3783.14 | -138.85 | 4428.62 | 76.10 | 58.73 | PASS | |
| 5625.00† | 5556.35 | 537.48 | 655.67 | 5678.58 | 5621.94 | 648.01 | -3781.76 | -138.94 | 4439.29 | 76.74 | 58.38 | PASS | |
| 5725.00† | 5655.01 | 547.83 | 668.30 | 5756.57 | 5699.90 | 649.40 | -3780.76 | -139.03 | 4450.45 | 77.38 | 58.04 | PASS | |
| 5825.00† | 5753.66 | 558.19 | 680.93 | 5834.41 | 5777.73 | 650.45 | -3780.13 | -139.12 | 4462.08 | 78.02 | 57.71 | PASS | |
| 5925.00† | 5852.32 | 568.54 | 693.57 | 5914.85 | 5858.18 | 651.25 | -3779.86 | -139.22 | 4474.19 | 78.67 | 57.38 | PASS | |
| 6025.00† | 5950.98 | 578.90 | 706.20 | 5996.91 | 5940.22 | 652.00 | -3779.89 | -139.33 | 4486.70 | 79.33 | 57.06 | PASS | |
| 6125.00† | 6049.63 | 589.25 | 718.83 | 6078.87 | 6022.18 | 652.71 | -3780.23 | -139.43 | 4499.59 | 79.99 | 56.74 | PASS | |
| 6225.00† | 6148.29 | 599.61 | 731.46 | 6163.28 | 6106.59 | 653.40 | -3780.89 | -139.54 | 4512.87 | 80.67 | 56.43 | PASS | |
| 6260.37 | 6183.18 | 603.27 | 735.93 | 6199.78 | 6143.08 | 653.71 | -3781.22 | -139.58 | 4517.61 | 80.95 | 56.29 | PASS | |
| 6325.00† | 6247.26 | 609.92 | 740.83 | 6266.85 | 6210.15 | 654.33 | -3781.78 | -103.17 | 4522.98 | 81.46 | 56.00 | PASS | |
| 6425.00† | 6346.51 | 619.92 | 735.50 | 6370.87 | 6314.16 | 655.43 | -3782.57 | -36.47 | 4518.33 | 82.54 | 55.20 | PASS | |
| 6525.00† | 6443.75 | 629.36 | 714.64 | 6468.20 | 6411.48 | 656.61 | -3783.23 | -18.07 | 4498.07 | 84.06 | 53.96 | PASS | |
| 6625.00† | 6536.57 | 638.01 | 678.75 | 6553.04 | 6496.31 | 657.70 | -3783.91 | -11.58 | 4462.89 | 85.39 | 52.70 | PASS | |
| 6725.00† | 6622.71 | 645.65 | 628.73 | 6632.03 | 6575.29 | 658.77 | -3784.69 | -8.37 | 4413.69 | 86.50 | 51.44 | PASS | |
| 6825.00† | 6700.02 | 652.09 | 565.80 | 6703.27 | 6646.52 | 659.77 | -3785.51 | -6.42 | 4351.64 | 87.42 | 50.18 | PASS | |
| 6925.00† | 6766.62 | 657.18 | 491.51 | 6759.90 | 6703.14 | 660.56 | -3786.28 | -5.01 | 4278.25 | 88.11 | 48.94 | PASS | |
| 7025.00† | 6820.86 | 660.79 | 407.70 | 6804.63 | 6747.86 | 661.12 | -3786.98 | -3.75 | 4195.32 | 88.60 | 47.72 | PASS | |
| 7125.00† | 6861.40 | 662.83 | 316.42 | 6838.72 | 6781.94 | 661.50 | -3787.61 | -2.19 | 4104.80 | 88.93 | 46.52 | PASS | |
| 7225.00† | 6887.25 | 663.25 | 219.93 | 6861.24 | 6804.46 | 661.73 | -3788.06 | 1.03 | 4008.84 | 89.10 | 45.34 | PASS | |
| 7325.00† | 6897.77 | 662.04 | 120.59 | 6871.49 | 6814.70 | 661.83 | -3788.27 | 22.49 | 3909.75 | 89.17 | 44.19 | PASS | |
| 7345.18 | 6898.00 | 661.60 | 100.43 | 6872.03 | 6815.24 | 661.84 | -3788.28 | 53.88 | 3889.59 | 89.17 | 43.96 | PASS | |
| 7425.00† | 6897.67 | 659.73 | 20.62 | 6873.13 | 6816.35 | 661.85 | -3788.31 | 54.34 | 3809.80 | 89.18 | 43.06 | PASS | |
| 7525.00† | 6897.25 | 657.39 | -79.35 | 6874.53 | 6817.74 | 661.86 | -3788.34 | 54.92 | 3709.84 | 89.18 | 41.92 | PASS | |
| 7625.00† | 6896.83 | 655.06 | -179.32 | 6875.94 | 6819.15 | 661.88 | -3788.37 | 55.53 | 3609.89 | 89.19 | 40.79 | PASS | |
| 7725.00† | 6896.42 | 652.72 | -279.23 | 6877.36 | 6820.57 | 661.89 | -3788.40 | 56.14 | 3509.94 | 89.20 | 39.66 | PASS | |
| 7825.00† | 6896.00 | 650.38 | -379.26 | 6878.80 | 6822.01 | 661.90 | -3788.43 | 56.77 | 3409.99 | 89.21 | 38.52 | PASS | |
| 7925.00† | 6895.58 | 648.04 | -479.24 | 6880.25 | 6823.46 | 661.92 | -3788.46 | 57.42 | 3310.04 | 89.23 | 37.39 | PASS | |
| 8025.00† | 6895.16 | 645.70 | -579.21 | 6881.72 | 6824.93 | 661.93 | -3788.49 | 58.08 | 3210.10 | 89.24 | 36.25 | PASS | |
| 8125.00† | 6894.75 | 643.36 | -679.18 | 6883.20 | 6826.41 | 661.94 | -3788.52 | 58.76 | 3110.15 | 89.26 | 35.11 | PASS | |
| 8225.00† | 6894.33 | 641.03 | -779.15 | 6884.69 | 6827.90 | 661.96 | -3788.56 | 59.45 | 3010.21 | 89.28 | 33.98 | PASS | |
| 8325.00† | 6893.91 | 638.69 | -879.12 | 6886.20 | 6829.41 | 661.97 | -3788.59 | 60.17 | 2910.28 | 89.31 | 32.84 | PASS | |
| 8425.00† | 6893.50 | 636.35 | -979.09 | 6887.73 | 6830.93 | 661.98 | -3788.62 | 60.89 | 2810.34 | 89.33 | 31.70 | PASS | |
| 8525.00† | 6893.08 | 634.01 | -1079.07 | 6889.27 | 6832.47 | 662.00 | -3788.66 | 61.64 | 2710.42 | 89.37 | 30.56 | PASS | |

C-C Clearance Distance Cutoff: 1000.00 ft

Clearance Report
DONN 30N-20A-L PWP (REV-B.0)
Closest Approach
Page 39 of 164



REFERENCE WELLPATH IDENTIFICATION

| | | | |
|----------|--------------------------------|----------|--|
| Operator | SRC ENERGY | Slot | SLOT#13 DONN 30N-20A-L (738'FNL & 250'FEL, SEC.21) |
| Area | COLORADO | Well | DONN 30N 20A-L |
| Field | WELD COUNTY (NAD83,TRUE NORTH) | Wellbore | DONN 30N-20A-L PWB |
| Facility | SEC.21-T06N-R66W | | |

CLEARANCE DATA - Offset Wellbore: EX. FRITZLER 11-21-4 AWB Offset Wellpath: EX. FRITZLER 11-21-4 AWP

| Facility: SEC.21-T06N-66W | | Slot: SLOT#06 EX. FRITZLER 11-21-4 (645'FNL & 664'FWL, PR, NB/CD) | | | | Well: EX. FRITZLER 11-21-4 | | Threshold Value=1.00 | | ↑ = interpolated/extrapolated station | | |
|---------------------------|-----------------|---|------------------|-------------------|--------------------|----------------------------|---------------------|----------------------------|---------------------------|---------------------------------------|--------------|---------------|
| Ref MD [ft] | Ref TVD [ft] | Ref North [ft] | Ref East [ft] | Offset MD [ft] | Offset TVD [ft] | Offset North [ft] | Offset East [ft] | Angle from Highside [°] | C-C Clear Dist [ft] | ACR MASD [ft] | Sep Ratio | ACR Status |
| 8625.00† | 6892.66 | 631.67 | -1179.04 | 6890.82 | 6834.03 | 662.01 | -3788.69 | 62.41 | 2610.49 | 89.40 | 29.43 | PASS |
| 8725.00† | 6892.24 | 629.33 | -1279.01 | 6892.39 | 6835.60 | 662.03 | -3788.73 | 63.19 | 2510.57 | 89.44 | 28.29 | PASS |
| 8825.00† | 6891.83 | 626.99 | -1378.98 | 6893.98 | 6837.19 | 662.04 | -3788.76 | 63.99 | 2410.66 | 89.48 | 27.15 | PASS |
| 8925.00† | 6891.41 | 624.66 | -1478.95 | 6895.58 | 6838.79 | 662.06 | -3788.80 | 64.81 | 2310.75 | 89.54 | 26.01 | PASS |
| 9025.00† | 6890.99 | 622.32 | -1578.92 | 6897.20 | 6840.41 | 662.07 | -3788.84 | 65.65 | 2210.85 | 89.59 | 24.87 | PASS |
| 9125.00† | 6890.58 | 619.98 | -1678.90 | 6898.84 | 6842.05 | 662.08 | -3788.87 | 66.51 | 2110.96 | 89.66 | 23.72 | PASS |
| 9225.00† | 6890.16 | 617.64 | -1778.87 | 6900.50 | 6843.70 | 662.10 | -3788.91 | 67.39 | 2011.07 | 89.73 | 22.58 | PASS |
| 9325.00† | 6889.74 | 615.30 | -1878.84 | 6902.17 | 6845.37 | 662.11 | -3788.95 | 68.30 | 1911.20 | 89.82 | 21.44 | PASS |
| 9425.00† | 6889.32 | 612.96 | -1978.81 | 6903.86 | 6847.06 | 662.13 | -3788.99 | 69.22 | 1811.34 | 89.92 | 20.30 | PASS |
| 9525.00† | 6888.91 | 610.62 | -2078.78 | 6905.57 | 6848.77 | 662.14 | -3789.03 | 70.16 | 1711.49 | 90.04 | 19.15 | PASS |
| 9625.00† | 6888.49 | 608.29 | -2178.76 | 6907.29 | 6850.50 | 662.16 | -3789.07 | 71.13 | 1611.66 | 90.18 | 18.00 | PASS |
| 9725.00† | 6888.07 | 605.95 | -2278.73 | 6909.04 | 6852.24 | 662.17 | -3789.11 | 72.11 | 1511.85 | 90.35 | 16.86 | PASS |
| 9825.00† | 6887.66 | 603.61 | -2378.70 | 6910.80 | 6854.00 | 662.19 | -3789.15 | 73.12 | 1412.07 | 90.56 | 15.71 | PASS |
| 9925.00† | 6887.24 | 601.27 | -2478.67 | 6912.58 | 6855.79 | 662.20 | -3789.19 | 74.15 | 1312.32 | 90.82 | 14.56 | PASS |
| 10025.00† | 6886.82 | 598.93 | -2578.64 | 6914.39 | 6857.59 | 662.22 | -3789.24 | 75.20 | 1212.60 | 91.14 | 13.40 | PASS |
| 10125.00† | 6886.40 | 596.59 | -2678.61 | 6916.21 | 6859.41 | 662.23 | -3789.28 | 76.27 | 1112.93 | 91.55 | 12.24 | PASS |
| 10225.00† | 6885.99 | 594.26 | -2778.59 | 6918.05 | 6861.25 | 662.25 | -3789.32 | 77.37 | 1013.32 | 92.09 | 11.08 | PASS |
| 10325.00† | 6885.57 | 591.92 | -2878.56 | 6919.91 | 6863.11 | 662.26 | -3789.37 | 78.48 | 913.80 | 92.81 | 9.91 | PASS |
| 10425.00† | 6885.15 | 589.58 | -2978.53 | 6921.79 | 6864.99 | 662.28 | -3789.41 | 79.62 | 814.39 | 93.82 | 8.74 | PASS |
| 10470.18 | 6884.96 | 588.52 | -3023.69 | 6922.65 | 6866.85 | 662.28 | -3789.43 | 80.14 | 769.52 | 94.40 | 8.21 | PASS |
| 10525.00† | 6884.74 | 586.45 | -3078.48 | 6923.69 | 6866.89 | 662.29 | -3789.46 | 82.47 | 715.24 | 95.36 | 7.55 | PASS |
| 10525.51 | 6884.73 | 586.43 | -3078.98 | 6923.70 | 6866.90 | 662.29 | -3789.46 | 82.49 | 714.74 | 95.37 | 7.54 | PASS |
| 10625.00† | 6884.32 | 581.22 | -3178.34 | 6925.59 | 6868.79 | 662.31 | -3789.51 | 83.43 | 616.72 | 98.04 | 6.33 | PASS |
| 10725.00† | 6883.90 | 575.99 | -3278.20 | 6927.51 | 6870.71 | 662.32 | -3789.55 | 84.40 | 518.76 | 102.33 | 5.10 | PASS |
| 10725.51 | 6883.90 | 575.96 | -3278.71 | 6927.52 | 6870.72 | 662.32 | -3789.55 | 84.40 | 518.26 | 102.36 | 5.09 | PASS |
| 10825.00† | 6883.48 | 568.17 | -3377.88 | 6929.43 | 6872.63 | 662.34 | -3789.60 | 86.15 | 422.49 | 110.38 | 3.85 | PASS |
| 10925.00† | 6883.07 | 555.14 | -3477.02 | 6931.32 | 6874.52 | 662.35 | -3789.65 | 87.29 | 330.61 | 127.10 | 2.61 | PASS |
| 10992.17 | 6882.79 | 543.49 | -3543.17 | 6932.57 | 6875.77 | 662.36 | -3789.68 | 87.87 | 273.77 | 147.00 | 1.87 | PASS |
| 11025.00† | 6882.65 | 537.22 | -3575.39 | 6933.18 | 6876.38 | 662.37 | -3789.69 | 88.08 | 248.24 | 160.15 | 1.55 | PASS |
| 11092.17 | 6882.37 | 524.41 | -3641.33 | 6934.43 | 6877.63 | 662.38 | -3789.72 | 88.52 | 202.68 | 194.24 | 1.04 | PASS |
| 11125.00† | 6882.23 | 518.42 | -3673.60 | 6935.05 | 6878.25 | 662.38 | -3789.74 | 88.72 | 185.01 | 213.24 | 0.87 | FAIL |
| 11222.67† | 6881.82 | 503.90 | -3770.17 | 6936.81 | 6880.00 | 662.39 | -3789.78 | 89.35 | 159.71 | 254.17 | 0.63 | FAIL |
| 11225.00† | 6881.81 | 503.62 | -3772.49 | 6936.99 | 6880.18 | 662.39 | -3789.79 | 89.41 | 159.73 | 254.45 | 0.63 | FAIL |
| 11230.24† | 6881.79 | 502.98 | -3777.69 | 6937.09 | 6880.29 | 662.40 | -3789.79 | 89.45 | 159.88 | 254.92 | 0.63 | FAIL |
| 11325.00† | 6881.39 | 494.01 | -3872.02 | 6939.01 | 6882.20 | 662.41 | -3789.84 | 90.15 | 187.39 | 233.55 | 0.80 | FAIL |
| 11425.00† | 6880.98 | 489.62 | -3971.91 | 6941.10 | 6884.29 | 662.43 | -3789.89 | 90.86 | 251.00 | 192.00 | 1.31 | PASS |
| 11458.84 | 6880.83 | 489.32 | -4005.74 | 6941.83 | 6885.02 | 662.43 | -3789.91 | 91.09 | 276.71 | 179.94 | 1.54 | PASS |
| 11525.00† | 6880.56 | 489.32 | -4071.90 | 6943.25 | 6886.45 | 662.44 | -3789.94 | 91.56 | 330.92 | 160.67 | 2.06 | PASS |
| 11625.00† | 6880.14 | 489.32 | -4171.90 | 6945.43 | 6888.62 | 662.46 | -3790.00 | 92.28 | 419.40 | 140.63 | 2.99 | PASS |
| 11725.00† | 6879.72 | 489.32 | -4271.90 | 6947.64 | 6890.83 | 662.47 | -3790.06 | 93.01 | 512.13 | 127.71 | 4.03 | PASS |
| 11825.00† | 6879.31 | 489.32 | -4371.90 | 6949.87 | 6893.06 | 662.49 | -3790.11 | 93.74 | 607.17 | 119.05 | 5.12 | PASS |
| 11925.00† | 6878.89 | 489.32 | -4471.90 | 6952.13 | 6895.32 | 662.50 | -3790.17 | 94.49 | 703.57 | 113.02 | 6.26 | PASS |
| 12025.00† | 6878.47 | 489.32 | -4571.90 | 6954.42 | 6897.61 | 662.52 | -3790.23 | 95.24 | 800.86 | 108.69 | 7.41 | PASS |
| 12125.00† | 6878.06 | 489.32 | -4671.90 | 6956.73 | 6899.92 | 662.54 | -3790.29 | 95.99 | 898.73 | 105.49 | 8.57 | PASS |
| 12225.00† | 6877.64 | 489.32 | -4771.90 | 6959.08 | 6902.26 | 662.55 | -3790.35 | 96.76 | 997.02 | 103.08 | 9.73 | PASS |

C-C Clearance Distance Cutoff: 1000.00 ft

Clearance Report
DONN 30N-20A-L PWP (REV-B.0)
Closest Approach
Page 40 of 164



| REFERENCE WELLPATH IDENTIFICATION | | | |
|-----------------------------------|--------------------------------|----------|--|
| Operator | SRC ENERGY | Slot | SLOT#13 DONN 30N-20A-L (738'FNL & 250'FEL, SEC.21) |
| Area | COLORADO | Well | DONN 30N 20A-L |
| Field | WELD COUNTY (NAD83,TRUE NORTH) | Wellbore | DONN 30N-20A-L PWB |
| Facility | SEC.21-T06N-R66W | | |

| POSITIONAL UNCERTAINTY - Offset Wellbore: EX. FRITZLER 11-21-4 AWB Offset Wellpath: EX. FRITZLER 11-21-4 AWP | | | | |
|--|------------|---------|----------|---------|
| Slot Surface Uncertainty @1SD | Horizontal | 0.100ft | Vertical | 1.000ft |
| Facility Surface Uncertainty @1SD | Horizontal | 8.200ft | Vertical | 3.000ft |

| WELLPATH COMPOSITION - Offset Wellbore: EX. FRITZLER 11-21-4 AWB Offset Wellpath: EX. FRITZLER 11-21-4 AWP | | | | |
|--|-------------|-------------------------------|---|--------------------------|
| Start MD [ft] | End MD [ft] | Positional Uncertainty Model | Log Name/Comment | Wellbore |
| 0.00 | 7412.00 | ISCWSA MWD, Rev. 4 (Standard) | MS ENERGY SERVICES DIRECTIONAL SURVEY FROM COGCC <172-7412> | EX. FRITZLER 11-21-4 AWB |

| OFFSET WELLPATH REFERENCE - Offset Wellbore: EX. FRITZLER 11-21-4 AWB Offset Wellpath: EX. FRITZLER 11-21-4 AWP | |
|---|---|
| MD Reference: Rig on SLOT#06 EX. FRITZLER 11-21-4 (645'FNL & 664'FWL, PR, NB/CD) (RT) | Offset TVD & local coordinates use Reference Wellpath settings (See WELLPATH DATUM on page 1 of this report) |
| Ellipse Start MD | 0.00ft |

Clearance Report
DONN 30N-20A-L PWP (REV-B.0)
Closest Approach
Page 41 of 164



REFERENCE WELLPATH IDENTIFICATION

| | | | |
|----------|--------------------------------|----------|--|
| Operator | SRC ENERGY | Slot | SLOT#13 DONN 30N-20A-L (738'FNL & 250'FEL, SEC.21) |
| Area | COLORADO | Well | DONN 30N 20A-L |
| Field | WELD COUNTY (NAD83,TRUE NORTH) | Wellbore | DONN 30N-20A-L PWB |
| Facility | SEC.21-T06N-R66W | | |

CLEARANCE DATA - Offset Wellbore: DONN 4N-20C-L PWB Offset Wellpath: DONN 4N-20C-L PWP (REV-B.0)

| Facility: SEC.21-T06N-R66W Slot: SLOT#16 DONN 4N-20C-L (798'FNL & 251'FEL, SEC.21) Well: DONN 4N-20C-L Threshold Value=1.00 † = Interpolated/extrapolated station | | | | | | | | | | | | | |
|---|-----------------|-------------------|------------------|-------------------|--------------------|----------------------|---------------------|----------------------------|---------------------------|---------------------|--------------|---------------|--|
| Ref MD [ft] | Ref TVD [ft] | Ref North [ft] | Ref East [ft] | Offset MD [ft] | Offset TVD [ft] | Offset North [ft] | Offset East [ft] | Angle from Highside [°] | C-C Clear Dist [ft] | ACR MASD [ft] | Sep Ratio | ACR Status | |
| 25.00 | 25.00 | 0.00 | 0.00 | 24.00 | 25.00 | -60.11 | -0.28 | -179.74 | 60.11 | 1.26 | 197.16 | PASS | |
| 125.00† | 125.00 | 0.00 | 0.00 | 124.00 | 125.00 | -60.11 | -0.28 | -179.74 | 60.11 | 1.88 | 64.47 | PASS | |
| 200.00 | 200.00 | 0.00 | 0.00 | 199.00 | 200.00 | -60.11 | -0.28 | -179.74 | 60.11 | 2.30 | 44.28 | PASS | |
| 225.00† | 225.00 | 0.07 | 0.08 | 224.00 | 225.00 | -60.11 | -0.28 | 129.69 | 60.18 | 2.44 | 40.09 | PASS | |
| 325.00† | 324.96 | 1.73 | 2.11 | 324.07 | 325.07 | -60.10 | -0.18 | 131.44 | 61.87 | 3.20 | 27.22 | PASS | |
| 425.00† | 424.77 | 5.60 | 6.83 | 424.47 | 425.44 | -59.66 | 2.39 | 133.18 | 65.41 | 4.25 | 19.63 | PASS | |
| 525.00† | 524.30 | 11.67 | 14.24 | 524.91 | 525.68 | -58.63 | 8.42 | 133.98 | 70.56 | 5.23 | 16.32 | PASS | |
| 625.00† | 623.44 | 19.95 | 24.34 | 625.34 | 625.64 | -57.01 | 17.91 | 133.97 | 77.26 | 6.18 | 14.64 | PASS | |
| 670.04 | 667.93 | 24.39 | 29.75 | 670.48 | 670.45 | -56.10 | 23.29 | 133.76 | 80.79 | 6.56 | 14.27 | PASS | |
| 725.00† | 722.16 | 30.08 | 36.70 | 725.25 | 724.79 | -54.94 | 30.07 | 133.62 | 85.32 | 6.96 | 14.06 | PASS | |
| 825.00† | 820.81 | 40.44 | 49.33 | 824.91 | 823.66 | -52.84 | 42.42 | 133.40 | 93.58 | 7.74 | 13.67 | PASS | |
| 925.00† | 919.47 | 50.79 | 61.96 | 924.57 | 922.53 | -50.74 | 54.76 | 133.22 | 101.83 | 8.57 | 13.26 | PASS | |
| 1025.00† | 1018.13 | 61.15 | 74.59 | 1024.23 | 1021.40 | -48.64 | 67.10 | 133.06 | 110.09 | 9.44 | 12.88 | PASS | |
| 1125.00† | 1116.78 | 71.50 | 87.23 | 1123.89 | 1120.26 | -46.54 | 79.45 | 132.93 | 118.35 | 10.33 | 12.53 | PASS | |
| 1225.00† | 1215.44 | 81.86 | 99.86 | 1223.55 | 1219.13 | -44.43 | 91.79 | 132.81 | 126.60 | 11.25 | 12.22 | PASS | |
| 1325.00† | 1314.10 | 92.21 | 112.49 | 1323.20 | 1318.00 | -42.33 | 104.13 | 132.71 | 134.86 | 12.18 | 11.94 | PASS | |
| 1425.00† | 1412.75 | 102.57 | 125.12 | 1422.86 | 1416.87 | -40.23 | 116.47 | 132.62 | 143.12 | 13.11 | 11.70 | PASS | |
| 1525.00† | 1511.41 | 112.92 | 137.75 | 1522.52 | 1515.74 | -38.13 | 128.82 | 132.54 | 151.38 | 14.06 | 11.48 | PASS | |
| 1625.00† | 1610.07 | 123.28 | 150.39 | 1622.18 | 1614.61 | -36.03 | 141.16 | 132.47 | 159.64 | 15.02 | 11.29 | PASS | |
| 1725.00† | 1708.73 | 133.63 | 163.02 | 1721.84 | 1713.48 | -33.92 | 153.50 | 132.40 | 167.89 | 15.98 | 11.11 | PASS | |
| 1825.00† | 1807.38 | 143.99 | 175.65 | 1821.49 | 1812.34 | -31.82 | 165.85 | 132.35 | 176.15 | 16.24 | 11.30 | PASS | |
| 1925.00† | 1906.04 | 154.34 | 188.28 | 1921.15 | 1911.21 | -29.72 | 178.19 | 132.29 | 184.41 | 16.34 | 11.75 | PASS | |
| 2025.00† | 2004.70 | 164.70 | 200.91 | 2020.81 | 2010.08 | -27.62 | 190.53 | 132.24 | 192.67 | 16.51 | 12.15 | PASS | |
| 2125.00† | 2103.35 | 175.05 | 213.55 | 2120.47 | 2108.95 | -25.52 | 202.88 | 132.20 | 200.93 | 16.75 | 12.48 | PASS | |
| 2225.00† | 2202.01 | 185.41 | 226.18 | 2220.13 | 2207.82 | -23.41 | 215.22 | 132.16 | 209.19 | 17.06 | 12.75 | PASS | |
| 2325.00† | 2300.67 | 195.76 | 238.81 | 2319.79 | 2306.69 | -21.31 | 227.56 | 132.12 | 217.45 | 17.44 | 12.95 | PASS | |
| 2425.00† | 2399.32 | 206.12 | 251.44 | 2419.44 | 2405.56 | -19.21 | 239.91 | 132.08 | 225.71 | 17.89 | 13.10 | PASS | |
| 2525.00† | 2497.98 | 216.47 | 264.08 | 2519.10 | 2504.42 | -17.11 | 252.25 | 132.05 | 233.97 | 18.39 | 13.19 | PASS | |
| 2625.00† | 2596.64 | 226.83 | 276.71 | 2618.76 | 2603.29 | -15.01 | 264.59 | 132.02 | 242.23 | 18.94 | 13.24 | PASS | |
| 2725.00† | 2695.30 | 237.18 | 289.34 | 2718.42 | 2702.16 | -12.91 | 276.94 | 131.99 | 250.49 | 19.55 | 13.26 | PASS | |
| 2825.00† | 2793.95 | 247.54 | 301.97 | 2818.08 | 2801.03 | -10.80 | 289.28 | 131.96 | 258.75 | 20.19 | 13.24 | PASS | |
| 2925.00† | 2892.61 | 257.89 | 314.60 | 2917.73 | 2899.90 | -8.70 | 301.62 | 131.94 | 267.01 | 20.88 | 13.20 | PASS | |
| 3025.00† | 2991.27 | 268.25 | 327.24 | 3017.39 | 2998.77 | -6.60 | 313.96 | 131.91 | 275.27 | 21.61 | 13.14 | PASS | |
| 3125.00† | 3089.92 | 278.60 | 339.87 | 3117.05 | 3097.64 | -4.50 | 326.31 | 131.89 | 283.53 | 22.36 | 13.06 | PASS | |
| 3225.00† | 3188.58 | 288.96 | 352.50 | 3216.71 | 3196.50 | -2.40 | 338.65 | 131.87 | 291.79 | 23.15 | 12.97 | PASS | |
| 3325.00† | 3287.24 | 299.31 | 365.13 | 3316.37 | 3295.37 | -0.29 | 350.99 | 131.85 | 300.05 | 23.96 | 12.88 | PASS | |
| 3425.00† | 3385.89 | 309.67 | 377.76 | 3416.03 | 3394.24 | 1.81 | 363.34 | 131.83 | 308.31 | 24.79 | 12.77 | PASS | |
| 3525.00† | 3484.55 | 320.02 | 390.40 | 3515.68 | 3493.11 | 3.91 | 375.68 | 131.81 | 316.57 | 25.65 | 12.67 | PASS | |
| 3625.00† | 3583.21 | 330.38 | 403.03 | 3615.34 | 3591.98 | 6.01 | 388.02 | 131.80 | 324.83 | 26.52 | 12.56 | PASS | |
| 3725.00† | 3681.87 | 340.73 | 415.66 | 3715.00 | 3690.85 | 8.11 | 400.37 | 131.78 | 333.09 | 27.41 | 12.45 | PASS | |
| 3825.00† | 3780.52 | 351.09 | 428.29 | 3814.66 | 3789.72 | 10.22 | 412.71 | 131.76 | 341.35 | 28.32 | 12.34 | PASS | |
| 3925.00† | 3879.18 | 361.44 | 440.92 | 3914.32 | 3888.58 | 12.32 | 425.05 | 131.75 | 349.61 | 29.24 | 12.23 | PASS | |
| 4025.00† | 3977.84 | 371.80 | 453.56 | 4013.98 | 3987.45 | 14.42 | 437.40 | 131.74 | 357.87 | 30.17 | 12.12 | PASS | |
| 4125.00† | 4076.49 | 382.15 | 466.19 | 4113.63 | 4086.32 | 16.52 | 449.74 | 131.72 | 366.13 | 31.12 | 12.02 | PASS | |
| 4225.00† | 4175.15 | 392.51 | 478.82 | 4213.29 | 4185.19 | 18.62 | 462.08 | 131.71 | 374.39 | 32.08 | 11.91 | PASS | |

C-C Clearance Distance Cutoff: 1000.00 ft

Clearance Report
DONN 30N-20A-L PWP (REV-B.0)
Closest Approach
Page 42 of 164



REFERENCE WELLPATH IDENTIFICATION

| | | | |
|----------|--------------------------------|----------|--|
| Operator | SRC ENERGY | Slot | SLOT#13 DONN 30N-20A-L (738'FNL & 250'FEL, SEC.21) |
| Area | COLORADO | Well | DONN 30N 20A-L |
| Field | WELD COUNTY (NAD83,TRUE NORTH) | Wellbore | DONN 30N-20A-L PWB |
| Facility | SEC.21-T06N-R66W | | |

CLEARANCE DATA - Offset Wellbore: DONN 4N-20C-L PWB Offset Wellpath: DONN 4N-20C-L PWP (REV-B.0)

| Facility: SEC.21-T06N-R66W Slot: SLOT#16 DONN 4N-20C-L (798'FNL & 251'FEL, SEC.21) Well: DONN 4N-20C-L Threshold Value=1.00 † = interpolated/extrapolated station | | | | | | | | | | | | |
|---|-----------------|-------------------|------------------|-------------------|--------------------|----------------------|---------------------|----------------------------|---------------------------|---------------------|--------------|---------------|
| Ref MD [ft] | Ref TVD [ft] | Ref North [ft] | Ref East [ft] | Offset MD [ft] | Offset TVD [ft] | Offset North [ft] | Offset East [ft] | Angle from Highside [°] | C-C Clear Dist [ft] | ACR MASD [ft] | Sep Ratio | ACR Status |
| 4325.00† | 4273.81 | 402.86 | 491.45 | 4312.95 | 4284.06 | 20.73 | 474.43 | 131.70 | 382.65 | 33.04 | 11.81 | PASS |
| 4425.00† | 4372.46 | 413.22 | 504.08 | 4412.61 | 4382.93 | 22.83 | 486.77 | 131.69 | 390.91 | 34.02 | 11.72 | PASS |
| 4525.00† | 4471.12 | 423.57 | 516.72 | 4512.27 | 4481.79 | 24.93 | 499.11 | 131.68 | 399.17 | 35.00 | 11.62 | PASS |
| 4625.00† | 4569.78 | 433.93 | 529.35 | 4611.92 | 4580.66 | 27.03 | 511.45 | 131.66 | 407.44 | 35.99 | 11.53 | PASS |
| 4725.00† | 4668.44 | 444.28 | 541.98 | 4711.58 | 4679.53 | 29.13 | 523.80 | 131.65 | 415.70 | 36.98 | 11.44 | PASS |
| 4825.00† | 4767.09 | 454.64 | 554.61 | 4811.24 | 4778.40 | 31.24 | 536.14 | 131.64 | 423.96 | 37.99 | 11.35 | PASS |
| 4925.00† | 4865.75 | 464.99 | 567.25 | 4910.90 | 4877.27 | 33.34 | 548.48 | 131.63 | 432.22 | 39.00 | 11.27 | PASS |
| 5025.00† | 4964.41 | 475.35 | 579.88 | 5010.56 | 4976.14 | 35.44 | 560.83 | 131.63 | 440.48 | 40.01 | 11.19 | PASS |
| 5125.00† | 5063.06 | 485.70 | 592.51 | 5110.22 | 5075.01 | 37.54 | 573.17 | 131.62 | 448.74 | 41.03 | 11.11 | PASS |
| 5225.00† | 5161.72 | 496.06 | 605.14 | 5209.87 | 5173.87 | 39.64 | 585.51 | 131.61 | 457.00 | 42.05 | 11.04 | PASS |
| 5325.00† | 5260.38 | 506.41 | 617.77 | 5309.53 | 5272.74 | 41.74 | 597.86 | 131.60 | 465.26 | 43.08 | 10.96 | PASS |
| 5425.00† | 5359.03 | 516.77 | 630.41 | 5409.19 | 5371.61 | 43.85 | 610.20 | 131.59 | 473.52 | 44.11 | 10.89 | PASS |
| 5525.00† | 5457.69 | 527.12 | 643.04 | 5508.85 | 5470.48 | 45.95 | 622.54 | 131.58 | 481.78 | 45.14 | 10.83 | PASS |
| 5625.00† | 5556.35 | 537.48 | 655.67 | 5608.51 | 5569.35 | 48.05 | 634.89 | 131.58 | 490.04 | 46.18 | 10.76 | PASS |
| 5725.00† | 5655.01 | 547.83 | 668.30 | 5708.16 | 5668.22 | 50.15 | 647.23 | 131.57 | 498.30 | 47.22 | 10.70 | PASS |
| 5825.00† | 5753.66 | 558.19 | 680.93 | 5807.82 | 5767.09 | 52.25 | 659.57 | 131.56 | 506.56 | 48.27 | 10.64 | PASS |
| 5925.00† | 5852.32 | 568.54 | 693.57 | 5907.48 | 5865.95 | 54.36 | 671.92 | 131.56 | 514.82 | 49.31 | 10.58 | PASS |
| 6025.00† | 5950.98 | 578.90 | 706.20 | 6007.14 | 5964.82 | 56.46 | 684.26 | 131.55 | 523.08 | 50.36 | 10.52 | PASS |
| 6125.00† | 6049.63 | 589.25 | 718.83 | 6106.80 | 6063.69 | 58.56 | 696.60 | 131.54 | 531.34 | 51.41 | 10.46 | PASS |
| 6225.00† | 6148.29 | 599.61 | 731.46 | 6206.46 | 6162.56 | 60.66 | 708.94 | 131.54 | 539.60 | 52.47 | 10.41 | PASS |
| 6260.37 | 6183.18 | 603.27 | 735.93 | 6241.70 | 6197.53 | 61.41 | 713.31 | 131.54 | 542.53 | 52.84 | 10.39 | PASS |
| 6325.00† | 6247.26 | 609.92 | 740.83 | 6306.02 | 6261.33 | 62.76 | 721.28 | 168.16 | 547.69 | 53.53 | 10.36 | PASS |
| 6425.00† | 6346.51 | 619.92 | 735.50 | 6404.03 | 6358.57 | 64.83 | 733.42 | -126.17 | 555.23 | 54.77 | 10.26 | PASS |
| 6525.00† | 6443.75 | 629.36 | 714.64 | 6499.76 | 6453.89 | 66.76 | 741.25 | -109.82 | 563.32 | 56.30 | 10.12 | PASS |
| 6625.00† | 6536.57 | 638.01 | 678.75 | 6599.39 | 6553.19 | 68.42 | 734.61 | -105.46 | 572.56 | 57.75 | 10.03 | PASS |
| 6725.00† | 6622.71 | 645.65 | 628.73 | 6704.24 | 6655.21 | 69.73 | 711.02 | -104.39 | 582.67 | 59.09 | 9.97 | PASS |
| 6825.00† | 6700.02 | 652.09 | 565.80 | 6815.02 | 6757.26 | 70.59 | 668.28 | -104.59 | 593.23 | 60.55 | 9.90 | PASS |
| 6925.00† | 6766.62 | 657.18 | 491.51 | 6932.32 | 6855.52 | 70.88 | 604.52 | -105.32 | 603.67 | 62.60 | 9.74 | PASS |
| 7025.00† | 6820.86 | 660.79 | 407.70 | 7056.48 | 6944.93 | 70.48 | 518.65 | -106.25 | 613.32 | 65.48 | 9.46 | PASS |
| 7125.00† | 6861.40 | 662.83 | 316.42 | 7187.30 | 7019.25 | 69.30 | 411.28 | -107.17 | 621.44 | 69.35 | 9.04 | PASS |
| 7225.00† | 6887.25 | 663.25 | 219.93 | 7323.88 | 7071.76 | 67.29 | 285.50 | -107.93 | 627.30 | 74.24 | 8.52 | PASS |
| 7325.00† | 6897.77 | 662.04 | 120.59 | 7464.49 | 7096.57 | 64.48 | 147.40 | -108.42 | 630.34 | 79.98 | 7.94 | PASS |
| 7345.18 | 6898.00 | 661.60 | 100.43 | 7493.15 | 7097.85 | 63.82 | 118.79 | -108.48 | 630.57 | 81.20 | 7.83 | PASS |
| 7425.00† | 6897.67 | 659.73 | 20.62 | 7578.43 | 7097.56 | 61.80 | 33.54 | -108.48 | 630.59 | 85.55 | 7.42 | PASS |
| 7525.00† | 6897.25 | 657.39 | -79.35 | 7678.43 | 7096.91 | 59.42 | -66.43 | -108.46 | 630.56 | 91.29 | 6.95 | PASS |
| 7625.00† | 6896.83 | 655.06 | -179.32 | 7778.43 | 7096.26 | 57.05 | -166.40 | -108.44 | 630.52 | 97.49 | 6.51 | PASS |
| 7725.00† | 6896.42 | 652.72 | -279.29 | 7878.42 | 7095.61 | 54.67 | -266.37 | -108.42 | 630.48 | 104.07 | 6.09 | PASS |
| 7825.00† | 6896.00 | 650.38 | -379.26 | 7978.42 | 7094.96 | 52.29 | -366.34 | -108.40 | 630.44 | 110.97 | 5.71 | PASS |
| 7925.00† | 6895.58 | 648.04 | -479.24 | 8078.42 | 7094.31 | 49.92 | -466.31 | -108.38 | 630.41 | 118.12 | 5.36 | PASS |
| 8025.00† | 6895.16 | 645.70 | -579.21 | 8178.42 | 7093.66 | 47.54 | -566.28 | -108.35 | 630.37 | 125.49 | 5.05 | PASS |
| 8125.00† | 6894.75 | 643.36 | -679.18 | 8278.42 | 7093.01 | 45.16 | -666.25 | -108.33 | 630.33 | 133.04 | 4.76 | PASS |
| 8225.00† | 6894.33 | 641.03 | -779.15 | 8378.42 | 7092.36 | 42.79 | -766.22 | -108.31 | 630.30 | 140.74 | 4.50 | PASS |
| 8325.00† | 6893.91 | 638.69 | -879.12 | 8478.42 | 7091.71 | 40.41 | -866.19 | -108.29 | 630.26 | 148.57 | 4.26 | PASS |
| 8425.00† | 6893.50 | 636.35 | -979.09 | 8578.42 | 7091.05 | 38.03 | -966.16 | -108.27 | 630.22 | 156.51 | 4.04 | PASS |
| 8525.00† | 6893.08 | 634.01 | -1079.07 | 8678.42 | 7090.40 | 35.66 | -1066.12 | -108.25 | 630.18 | 164.53 | 3.84 | PASS |

C-C Clearance Distance Cutoff: 1000.00 ft

Clearance Report
DONN 30N-20A-L PWP (REV-B.0)
Closest Approach
Page 43 of 164



REFERENCE WELLPATH IDENTIFICATION

| | | | |
|----------|--------------------------------|----------|--|
| Operator | SRC ENERGY | Slot | SLOT#13 DONN 30N-20A-L (738'FNL & 250'FEL, SEC.21) |
| Area | COLORADO | Well | DONN 30N 20A-L |
| Field | WELD COUNTY (NAD83,TRUE NORTH) | Wellbore | DONN 30N-20A-L PWB |
| Facility | SEC.21-T06N-R66W | | |

CLEARANCE DATA - Offset Wellbore: DONN 4N-20C-L PWB Offset Wellpath: DONN 4N-20C-L PWP (REV-B.0)

| Facility: SEC.21-T06N-R66W Slot: SLOT#16 DONN 4N-20C-L (798'FNL & 251'FEL, SEC.21) Well: DONN 4N-20C-L Threshold Value=1.00 † = Interpolated/extrapolated station | | | | | | | | | | | | | |
|---|-----------------|-------------------|------------------|-------------------|--------------------|----------------------|---------------------|----------------------------|---------------------------|---------------------|--------------|---------------|--|
| Ref MD [ft] | Ref TVD [ft] | Ref North [ft] | Ref East [ft] | Offset MD [ft] | Offset TVD [ft] | Offset North [ft] | Offset East [ft] | Angle from Highside [°] | C-C Clear Dist [ft] | ACR MASD [ft] | Sep Ratio | ACR Status | |
| 8625.00† | 6892.66 | 631.67 | -1179.04 | 8778.42 | 7089.75 | 33.28 | -1166.09 | -108.23 | 630.15 | 172.64 | 3.66 | PASS | |
| 8725.00† | 6892.24 | 629.33 | -1279.01 | 8874.39 | 7089.13 | 30.95 | -1262.03 | -108.21 | 630.17 | 180.64 | 3.50 | PASS | |
| 8825.00† | 6891.83 | 628.99 | -1378.98 | 8950.46 | 7088.63 | 27.12 | -1338.00 | -108.13 | 632.66 | 187.72 | 3.38 | PASS | |
| 8925.00† | 6891.41 | 624.66 | -1478.95 | 9026.26 | 7088.14 | 20.29 | -1413.48 | -107.97 | 638.94 | 194.64 | 3.29 | PASS | |
| 9025.00† | 6890.99 | 622.32 | -1578.92 | 9101.53 | 7087.64 | 10.56 | -1488.11 | -107.74 | 648.98 | 201.35 | 3.23 | PASS | |
| 9125.00† | 6890.58 | 619.98 | -1678.90 | 9176.06 | 7087.16 | -1.97 | -1561.57 | -107.44 | 662.75 | 207.83 | 3.20 | PASS | |
| 9225.00† | 6890.16 | 617.64 | -1778.87 | 9261.06 | 7086.60 | -19.24 | -1644.80 | -107.03 | 679.84 | 215.16 | 3.17 | PASS | |
| 9325.00† | 6889.74 | 615.30 | -1878.84 | 9382.64 | 7085.81 | -43.38 | -1763.95 | -106.48 | 696.78 | 225.80 | 3.09 | PASS | |
| 9425.00† | 6889.32 | 612.96 | -1978.81 | 9536.29 | 7084.81 | -63.96 | -1916.18 | -106.06 | 707.36 | 238.48 | 2.97 | PASS | |
| 9525.00† | 6888.91 | 610.62 | -2078.78 | 9685.54 | 7083.83 | -72.20 | -2065.15 | -105.93 | 710.24 | 249.65 | 2.85 | PASS | |
| 9625.00† | 6888.49 | 608.29 | -2178.76 | 9785.54 | 7083.18 | -74.38 | -2165.13 | -105.92 | 710.02 | 258.27 | 2.75 | PASS | |
| 9725.00† | 6888.07 | 605.95 | -2278.73 | 9885.54 | 7082.53 | -76.56 | -2265.10 | -105.90 | 709.80 | 266.91 | 2.66 | PASS | |
| 9825.00† | 6887.66 | 603.61 | -2378.70 | 9985.54 | 7081.88 | -78.75 | -2365.07 | -105.89 | 709.59 | 275.57 | 2.58 | PASS | |
| 9925.00† | 6887.24 | 601.27 | -2478.67 | 10085.54 | 7081.23 | -80.93 | -2465.05 | -105.87 | 709.37 | 284.24 | 2.50 | PASS | |
| 10025.00† | 6886.82 | 598.93 | -2578.64 | 10185.54 | 7080.58 | -83.11 | -2565.02 | -105.86 | 709.16 | 292.94 | 2.42 | PASS | |
| 10125.00† | 6886.40 | 596.59 | -2678.61 | 10285.54 | 7079.93 | -85.29 | -2665.00 | -105.84 | 708.94 | 301.65 | 2.35 | PASS | |
| 10225.00† | 6885.99 | 594.26 | -2778.58 | 10385.54 | 7079.28 | -87.47 | -2764.97 | -105.83 | 708.73 | 310.37 | 2.29 | PASS | |
| 10325.00† | 6885.57 | 591.92 | -2878.56 | 10485.54 | 7078.63 | -89.65 | -2864.94 | -105.81 | 708.51 | 319.11 | 2.22 | PASS | |
| 10425.00† | 6885.15 | 589.58 | -2978.53 | 10585.54 | 7077.97 | -91.83 | -2964.92 | -105.80 | 708.30 | 327.85 | 2.16 | PASS | |
| 10470.18 | 6884.96 | 588.52 | -3023.69 | 10630.71 | 7077.68 | -92.82 | -3010.08 | -105.79 | 708.20 | 331.81 | 2.14 | PASS | |
| 10525.00† | 6884.74 | 586.45 | -3078.48 | 10685.53 | 7077.32 | -94.02 | -3064.88 | -105.81 | 707.33 | 336.58 | 2.10 | PASS | |
| 10525.51 | 6884.73 | 586.43 | -3078.98 | 10686.04 | 7077.32 | -94.03 | -3065.39 | -105.82 | 707.31 | 336.63 | 2.10 | PASS | |
| 10625.00† | 6884.32 | 581.22 | -3178.34 | 10785.48 | 7076.67 | -96.20 | -3164.81 | -105.86 | 704.33 | 345.23 | 2.04 | PASS | |
| 10725.00† | 6883.90 | 575.99 | -3278.20 | 10885.43 | 7076.02 | -98.38 | -3264.74 | -105.91 | 701.33 | 353.88 | 1.98 | PASS | |
| 10725.51 | 6883.90 | 575.96 | -3278.71 | 10885.94 | 7076.02 | -98.39 | -3265.24 | -105.91 | 701.31 | 353.93 | 1.98 | PASS | |
| 10825.00† | 6883.48 | 568.17 | -3377.88 | 10985.26 | 7075.37 | -100.55 | -3364.54 | -106.08 | 695.84 | 362.41 | 1.92 | PASS | |
| 10925.00† | 6883.07 | 555.14 | -3477.02 | 11084.66 | 7074.73 | -102.72 | -3463.91 | -106.42 | 685.34 | 370.66 | 1.85 | PASS | |
| 10992.17 | 6882.79 | 543.49 | -3543.17 | 11151.05 | 7074.29 | -104.17 | -3530.28 | -106.74 | 675.50 | 376.00 | 1.80 | PASS | |
| 11025.00† | 6882.65 | 537.22 | -3575.39 | 11181.15 | 7074.10 | -104.84 | -3560.37 | -106.86 | 670.17 | 378.47 | 1.77 | PASS | |
| 11092.17 | 6882.37 | 524.41 | -3641.33 | 11230.92 | 7073.77 | -106.75 | -3610.11 | -107.05 | 660.28 | 382.96 | 1.73 | PASS | |
| 11125.00† | 6882.23 | 518.42 | -3673.60 | 11257.27 | 7073.60 | -108.27 | -3636.41 | -107.09 | 656.31 | 385.22 | 1.71 | PASS | |
| 11225.00† | 6881.81 | 503.62 | -3772.49 | 11356.88 | 7072.95 | -114.37 | -3735.83 | -107.20 | 647.90 | 393.41 | 1.65 | PASS | |
| 11325.00† | 6881.39 | 494.01 | -3872.02 | 11456.81 | 7072.30 | -120.48 | -3835.57 | -107.23 | 644.49 | 401.93 | 1.60 | PASS | |
| 11425.00† | 6880.98 | 489.62 | -3971.91 | 11556.78 | 7071.65 | -126.60 | -3935.35 | -107.17 | 646.08 | 410.77 | 1.57 | PASS | |
| 11458.84 | 6880.83 | 489.32 | -4005.74 | 11590.57 | 7071.43 | -128.67 | -3969.08 | -107.13 | 647.75 | 413.82 | 1.57 | PASS | |
| 11525.00† | 6880.56 | 489.32 | -4071.90 | 11656.61 | 7071.00 | -132.72 | -4034.99 | -107.01 | 651.58 | 419.83 | 1.55 | PASS | |
| 11625.00† | 6880.14 | 489.32 | -4171.90 | 11756.42 | 7070.35 | -138.83 | -4134.61 | -106.83 | 657.37 | 428.91 | 1.53 | PASS | |
| 11725.00† | 6879.72 | 489.32 | -4271.90 | 11856.23 | 7069.70 | -144.94 | -4234.24 | -106.66 | 663.17 | 438.00 | 1.51 | PASS | |
| 11825.00† | 6879.31 | 489.32 | -4371.90 | 11956.04 | 7069.05 | -151.05 | -4333.86 | -106.49 | 668.97 | 447.11 | 1.50 | PASS | |
| 11925.00† | 6878.89 | 489.32 | -4471.90 | 12055.86 | 7068.40 | -157.16 | -4433.48 | -106.33 | 674.78 | 456.22 | 1.48 | PASS | |
| 12025.00† | 6878.47 | 489.32 | -4571.90 | 12155.67 | 7067.75 | -163.27 | -4533.11 | -106.16 | 680.59 | 465.34 | 1.46 | PASS | |
| 12125.00† | 6878.06 | 489.32 | -4671.90 | 12255.48 | 7067.10 | -169.38 | -4632.73 | -106.00 | 686.41 | 474.46 | 1.45 | PASS | |
| 12225.00† | 6877.64 | 489.32 | -4771.90 | 12355.29 | 7066.45 | -175.49 | -4732.35 | -105.84 | 692.23 | 483.60 | 1.43 | PASS | |
| 12325.00† | 6877.22 | 489.32 | -4871.90 | 12455.11 | 7065.80 | -181.60 | -4831.97 | -105.69 | 698.06 | 492.74 | 1.42 | PASS | |
| 12425.00† | 6876.80 | 489.32 | -4971.90 | 12554.92 | 7065.15 | -187.71 | -4931.60 | -105.53 | 703.90 | 501.88 | 1.40 | PASS | |

C-C Clearance Distance Cutoff: 1000.00 ft

Clearance Report
DONN 30N-20A-L PWP (REV-B.0)
Closest Approach
Page 44 of 164



REFERENCE WELLPATH IDENTIFICATION

| | | | |
|----------|--------------------------------|----------|--|
| Operator | SRC ENERGY | Slot | SLOT#13 DONN 30N-20A-L (738'FNL & 250'FEL, SEC.21) |
| Area | COLORADO | Well | DONN 30N 20A-L |
| Field | WELD COUNTY (NAD83,TRUE NORTH) | Wellbore | DONN 30N-20A-L PWB |
| Facility | SEC.21-T06N-R66W | | |

CLEARANCE DATA - Offset Wellbore: DONN 4N-20C-L PWB Offset Wellpath: DONN 4N-20C-L PWP (REV-B.0)

| Facility: SEC.21-T06N-R66W Slot: SLOT#16 DONN 4N-20C-L (798'FNL & 251'FEL, SEC.21) Well: DONN 4N-20C-L Threshold Value=1.00 † = interpolated/extrapolated station | | | | | | | | | | | | | |
|---|-----------------|-------------------|------------------|-------------------|--------------------|----------------------|---------------------|----------------------------|---------------------------|---------------------|--------------|---------------|--|
| Ref MD [ft] | Ref TVD [ft] | Ref North [ft] | Ref East [ft] | Offset MD [ft] | Offset TVD [ft] | Offset North [ft] | Offset East [ft] | Angle from Highside [°] | C-C Clear Dist [ft] | ACR MASD [ft] | Sep Ratio | ACR Status | |
| 12525.00† | 6876.39 | 489.32 | -5071.90 | 12654.73 | 7064.50 | -193.82 | -5031.22 | -105.38 | 709.74 | 511.04 | 1.39 | PASS | |
| 12625.00† | 6875.97 | 489.32 | -5171.89 | 12754.54 | 7063.85 | -199.93 | -5130.84 | -105.24 | 715.58 | 520.20 | 1.38 | PASS | |
| 12725.00† | 6875.55 | 489.32 | -5271.89 | 12854.35 | 7063.20 | -206.04 | -5230.47 | -105.09 | 721.43 | 529.36 | 1.36 | PASS | |
| 12825.00† | 6875.14 | 489.32 | -5371.89 | 12956.73 | 7062.54 | -212.30 | -5332.65 | -104.94 | 727.27 | 538.69 | 1.35 | PASS | |
| 12925.00† | 6874.72 | 489.32 | -5471.89 | 13115.10 | 7061.50 | -214.86 | -5490.94 | -104.86 | 728.78 | 549.44 | 1.33 | PASS | |
| 13025.00† | 6874.30 | 489.32 | -5571.89 | 13272.80 | 7060.46 | -204.36 | -5648.25 | -105.05 | 722.28 | 556.17 | 1.30 | PASS | |
| 13125.00† | 6873.88 | 489.32 | -5671.89 | 13427.74 | 7059.45 | -181.46 | -5801.44 | -105.51 | 707.92 | 558.77 | 1.27 | PASS | |
| 13225.00† | 6873.47 | 489.32 | -5771.89 | 13553.37 | 7058.63 | -154.36 | -5924.10 | -106.10 | 686.86 | 562.11 | 1.22 | PASS | |
| 13325.00† | 6873.05 | 489.32 | -5871.89 | 13639.70 | 7058.07 | -134.93 | -6008.22 | -106.56 | 665.21 | 571.45 | 1.16 | PASS | |
| 13425.00† | 6872.63 | 489.32 | -5971.89 | 13713.52 | 7057.58 | -120.71 | -6080.65 | -106.91 | 646.66 | 582.74 | 1.11 | PASS | |
| 13525.00† | 6872.22 | 489.32 | -6071.89 | 13788.35 | 7057.10 | -109.17 | -6154.57 | -107.20 | 631.83 | 593.48 | 1.06 | PASS | |
| 13625.00† | 6871.80 | 489.32 | -6171.89 | 13864.00 | 7056.60 | -100.45 | -6229.71 | -107.42 | 620.75 | 603.63 | 1.03 | PASS | |
| 13725.00† | 6871.38 | 489.32 | -6271.88 | 13940.21 | 7056.10 | -94.69 | -6305.70 | -107.57 | 613.46 | 613.19 | 1.00 | PASS | |
| 13825.00† | 6870.96 | 489.32 | -6371.88 | 14016.77 | 7055.61 | -91.95 | -6382.20 | -107.63 | 609.98 | 622.15 | 0.98 | FAIL | |
| 13925.00† | 6870.55 | 489.32 | -6471.88 | 14093.78 | 7055.11 | -92.30 | -6459.21 | -107.60 | 610.33 | 630.48 | 0.97 | FAIL | |
| 14025.00† | 6870.13 | 489.32 | -6571.88 | 14193.75 | 7054.47 | -94.68 | -6559.15 | -107.51 | 612.53 | 639.56 | 0.96 | FAIL | |
| 14125.00† | 6869.71 | 489.32 | -6671.88 | 14293.73 | 7053.82 | -97.06 | -6659.09 | -107.43 | 614.74 | 648.64 | 0.95 | FAIL | |
| 14225.00† | 6869.30 | 489.32 | -6771.88 | 14393.70 | 7053.18 | -99.44 | -6759.03 | -107.34 | 616.94 | 657.74 | 0.94 | FAIL | |
| 14325.00† | 6868.88 | 489.32 | -6871.88 | 14493.67 | 7052.53 | -101.83 | -6858.97 | -107.25 | 619.15 | 666.83 | 0.93 | FAIL | |
| 14358.84 | 6868.74 | 489.32 | -6905.72 | 14527.50 | 7052.32 | -102.63 | -6892.79 | -107.23 | 619.90 | 669.91 | 0.93 | FAIL | |
| 14398.87 | 6868.57 | 488.90 | -6945.74 | 14567.52 | 7052.06 | -103.59 | -6932.80 | -107.20 | 620.38 | 673.52 | 0.92 | FAIL | |
| 14425.00† | 6868.46 | 488.35 | -6971.87 | 14593.65 | 7051.89 | -104.21 | -6958.92 | -107.20 | 620.44 | 675.84 | 0.92 | FAIL | |
| 14525.00† | 6868.04 | 486.26 | -7071.85 | 14693.65 | 7051.25 | -106.59 | -7058.89 | -107.17 | 620.64 | 684.75 | 0.91 | FAIL | |
| 14625.00† | 6867.63 | 484.16 | -7171.82 | 14793.65 | 7050.60 | -108.98 | -7158.86 | -107.14 | 620.85 | 693.67 | 0.89 | FAIL | |
| 14725.00† | 6867.21 | 482.06 | -7271.80 | 14893.65 | 7049.96 | -111.36 | -7258.83 | -107.11 | 621.06 | 702.58 | 0.88 | FAIL | |
| 14825.00† | 6866.79 | 479.97 | -7371.78 | 14993.65 | 7049.31 | -113.74 | -7358.80 | -107.09 | 621.27 | 711.50 | 0.87 | FAIL | |
| 14925.00† | 6866.38 | 477.87 | -7471.76 | 15093.65 | 7048.67 | -116.13 | -7458.77 | -107.06 | 621.48 | 720.43 | 0.86 | FAIL | |
| 15025.00† | 6865.96 | 475.78 | -7571.73 | 15193.65 | 7048.03 | -118.51 | -7558.74 | -107.03 | 621.68 | 729.35 | 0.85 | FAIL | |
| 15125.00† | 6865.54 | 473.68 | -7671.71 | 15293.65 | 7047.38 | -120.89 | -7658.71 | -107.00 | 621.89 | 738.28 | 0.84 | FAIL | |
| 15225.00† | 6865.12 | 471.58 | -7771.69 | 15393.65 | 7046.74 | -123.28 | -7758.68 | -106.97 | 622.10 | 747.22 | 0.83 | FAIL | |
| 15325.00† | 6864.71 | 469.49 | -7871.66 | 15493.65 | 7046.09 | -125.66 | -7858.64 | -106.95 | 622.31 | 756.15 | 0.82 | FAIL | |
| 15425.00† | 6864.29 | 467.39 | -7971.64 | 15593.65 | 7045.45 | -128.04 | -7958.61 | -106.92 | 622.52 | 765.09 | 0.81 | FAIL | |
| 15525.00† | 6863.87 | 465.30 | -8071.62 | 15693.65 | 7044.80 | -130.42 | -8058.58 | -106.89 | 622.73 | 774.03 | 0.80 | FAIL | |
| 15625.00† | 6863.46 | 463.20 | -8171.60 | 15793.65 | 7044.16 | -132.81 | -8158.55 | -106.86 | 622.94 | 782.98 | 0.80 | FAIL | |
| 15725.00† | 6863.04 | 461.10 | -8271.57 | 15893.65 | 7043.52 | -135.19 | -8258.52 | -106.84 | 623.15 | 791.92 | 0.79 | FAIL | |
| 15825.00† | 6862.62 | 459.01 | -8371.55 | 15993.65 | 7042.87 | -137.57 | -8358.49 | -106.81 | 623.36 | 800.87 | 0.78 | FAIL | |
| 15925.00† | 6862.20 | 456.91 | -8471.53 | 16093.64 | 7042.23 | -139.96 | -8458.46 | -106.78 | 623.57 | 809.83 | 0.77 | FAIL | |
| 16025.00† | 6861.79 | 454.82 | -8571.50 | 16193.64 | 7041.58 | -142.34 | -8558.43 | -106.75 | 623.78 | 818.78 | 0.76 | FAIL | |
| 16125.00† | 6861.37 | 452.72 | -8671.48 | 16293.64 | 7040.94 | -144.72 | -8658.40 | -106.73 | 623.99 | 827.74 | 0.75 | FAIL | |
| 16225.00† | 6860.95 | 450.62 | -8771.46 | 16393.64 | 7040.30 | -147.11 | -8758.36 | -106.70 | 624.20 | 836.70 | 0.75 | FAIL | |
| 16325.00† | 6860.54 | 448.53 | -8871.44 | 16493.64 | 7039.65 | -149.49 | -8858.33 | -106.67 | 624.41 | 845.67 | 0.74 | FAIL | |
| 16425.00† | 6860.12 | 446.43 | -8971.41 | 16593.64 | 7039.01 | -151.87 | -8958.30 | -106.64 | 624.62 | 854.63 | 0.73 | FAIL | |
| 16525.00† | 6859.70 | 444.34 | -9071.39 | 16693.64 | 7038.36 | -154.26 | -9058.27 | -106.62 | 624.83 | 863.60 | 0.72 | FAIL | |
| 16625.00† | 6859.29 | 442.24 | -9171.37 | 16793.64 | 7037.72 | -156.64 | -9158.24 | -106.59 | 625.04 | 872.58 | 0.72 | FAIL | |
| 16725.00† | 6858.87 | 440.15 | -9271.34 | 16893.64 | 7037.08 | -159.02 | -9258.21 | -106.56 | 625.25 | 881.55 | 0.71 | FAIL | |

C-C Clearance Distance Cutoff: 1000.00 ft

Clearance Report
DONN 30N-20A-L PWP (REV-B.0)
Closest Approach
Page 45 of 164



REFERENCE WELLPATH IDENTIFICATION

| | | | |
|----------|--------------------------------|----------|--|
| Operator | SRC ENERGY | Slot | SLOT#13 DONN 30N-20A-L (738'FNL & 250'FEL, SEC.21) |
| Area | COLORADO | Well | DONN 30N 20A-L |
| Field | WELD COUNTY (NAD83,TRUE NORTH) | Wellbore | DONN 30N-20A-L PWB |
| Facility | SEC.21-T06N-R66W | | |

CLEARANCE DATA - Offset Wellbore: DONN 4N-20C-L PWB Offset Wellpath: DONN 4N-20C-L PWP (REV-B.0)

| Facility: SEC.21-T06N-R66W Slot: SLOT#16 DONN 4N-20C-L (798'FNL & 251'FEL, SEC.21) Well: DONN 4N-20C-L Threshold Value=1.00 † = Interpolated/extrapolated station | | | | | | | | | | | | | |
|---|--------------|----------------|---------------|----------------|-----------------|-------------------|------------------|-------------------------|---------------------|---------------|-----------|------------|--|
| Ref MD [ft] | Ref TVD [ft] | Ref North [ft] | Ref East [ft] | Offset MD [ft] | Offset TVD [ft] | Offset North [ft] | Offset East [ft] | Angle from Highside [°] | C-C Clear Dist [ft] | ACR MASD [ft] | Sep Ratio | ACR Status | |
| 16825.00† | 6858.45 | 438.05 | -9371.32 | 16993.64 | 7036.43 | -161.41 | -9358.18 | -106.53 | 625.46 | 890.53 | 0.70 | FAIL | |
| 16925.00† | 6858.03 | 435.95 | -9471.30 | 17093.64 | 7035.79 | -163.79 | -9458.15 | -106.51 | 625.67 | 899.51 | 0.70 | FAIL | |
| 17025.00† | 6857.62 | 433.86 | -9571.28 | 17193.64 | 7035.14 | -166.17 | -9558.12 | -106.48 | 625.88 | 908.49 | 0.69 | FAIL | |
| 17125.00† | 6857.20 | 431.76 | -9671.25 | 17293.64 | 7034.50 | -168.56 | -9658.08 | -106.45 | 626.09 | 917.48 | 0.68 | FAIL | |
| 17225.00† | 6856.78 | 429.67 | -9771.23 | 17393.64 | 7033.86 | -170.94 | -9758.05 | -106.42 | 626.30 | 926.46 | 0.68 | FAIL | |
| 17325.00† | 6856.37 | 427.57 | -9871.21 | 17493.64 | 7033.21 | -173.32 | -9858.02 | -106.40 | 626.52 | 935.45 | 0.67 | FAIL | |
| 17425.00† | 6855.95 | 425.47 | -9971.18 | 17593.63 | 7032.57 | -175.71 | -9957.99 | -106.37 | 626.73 | 944.45 | 0.66 | FAIL | |
| 17525.00† | 6855.53 | 423.38 | -10071.16 | 17693.63 | 7031.92 | -178.09 | -10057.96 | -106.34 | 626.94 | 953.44 | 0.66 | FAIL | |
| 17625.00† | 6855.11 | 421.28 | -10171.14 | 17793.63 | 7031.28 | -180.47 | -10157.93 | -106.31 | 627.15 | 962.44 | 0.65 | FAIL | |
| 17652.35 | 6855.00 | 420.71 | -10198.48 | 17820.98 | 7031.10 | -181.13 | -10185.27 | -106.31 | 627.21 | 964.90 | 0.65 | FAIL | |

C-C Clearance Distance Cutoff: 1000.00 ft

POSITIONAL UNCERTAINTY - Offset Wellbore: DONN 4N-20C-L PWB Offset Wellpath: DONN 4N-20C-L PWP (REV-B.0)

| | | | | |
|-----------------------------------|------------|---------|----------|---------|
| Slot Surface Uncertainty @1SD | Horizontal | 0.100ft | Vertical | 1.000ft |
| Facility Surface Uncertainty @1SD | Horizontal | 8.200ft | Vertical | 3.000ft |

HOLE & CASING SECTIONS - Offset Wellbore: DONN 4N-20C-L PWB Offset Wellpath: DONN 4N-20C-L PWP (REV-B.0)

| String/Diameter | Start MD [ft] | End MD [ft] | Interval [ft] | Start TVD [ft] | End TVD [ft] | Start N/S [ft] | Start E/W [ft] | End N/S [ft] | End E/W [ft] |
|------------------------|---------------|-------------|---------------|----------------|--------------|----------------|----------------|--------------|--------------|
| 13.5in Open Hole | 25.00 | 1750.00 | 1725.00 | 26.00 | 1741.42 | -36.64 | -0.17 | -28.48 | 47.77 |
| 9.625in Casing Surface | 25.00 | 1750.00 | 1725.00 | 26.00 | 1741.42 | -36.64 | -0.17 | -28.48 | 47.77 |
| 8.5in Open Hole | 1750.00 | 17836.95 | 16086.95 | 1741.42 | 7031.00 | -28.48 | 47.77 | -73.65 | -3109.42 |

SURVEY PROGRAM - Offset Wellbore: DONN 4N-20C-L PWB Offset Wellpath: DONN 4N-20C-L PWP (REV-B.0)

| Start MD [ft] | End MD [ft] | Positional Uncertainty Model | Log Name/Comment | Wellbore |
|---------------|-------------|---|------------------|-------------------|
| 25.00 | 1750.00 | Custom BHI NaviTrak (Standard Rotating+Axial Corr) (Rockies 0.03Gt model) | | DONN 4N-20C-L PWB |
| 1750.00 | 17836.95 | Custom BHI AutoTrak Curve (IFR1, Short) (Rockies 0.03Gt model) | | DONN 4N-20C-L PWB |

OFFSET WELLPATH REFERENCE - Offset Wellbore: DONN 4N-20C-L PWB Offset Wellpath: DONN 4N-20C-L PWP (REV-B.0)

| | |
|--|---|
| MD Reference: PRECISION DRILLING (25') (RKB) | Offset TVD & local coordinates use Reference Wellpath settings (See WELLPATH DATUM on page 1 of this report) |
| Ellipse Start MD | 25.00ft |

Clearance Report
DONN 30N-20A-L PWP (REV-B.0)
Closest Approach
Page 46 of 164



REFERENCE WELLPATH IDENTIFICATION

| | | | |
|----------|--------------------------------|----------|--|
| Operator | SRC ENERGY | Slot | SLOT#13 DONN 30N-20A-L (738'FNL & 250'FEL, SEC.21) |
| Area | COLORADO | Well | DONN 30N 20A-L |
| Field | WELD COUNTY (NAD83,TRUE NORTH) | Wellbore | DONN 30N-20A-L PWB |
| Facility | SEC.21-T06N-R66W | | |

CLEARANCE DATA - Offset Wellbore: DONN 4N-20B-L PWB Offset Wellpath: DONN 4N-20B-L PWP (REV-B.0)

| Facility: SEC.21-T06N-R66W Slot: SLOT#17 DONN 4N-20B-L (818'FNL & 251'FEL, SEC.21) Well: DONN 4N-20B-L Threshold Value=1.00 † = interpolated/extrapolated station | | | | | | | | | | | | | |
|---|-----------------|-------------------|------------------|-------------------|--------------------|----------------------|---------------------|----------------------------|---------------------------|---------------------|--------------|---------------|--|
| Ref MD [ft] | Ref TVD [ft] | Ref North [ft] | Ref East [ft] | Offset MD [ft] | Offset TVD [ft] | Offset North [ft] | Offset East [ft] | Angle from Highside [°] | C-C Clear Dist [ft] | ACR MASD [ft] | Sep Ratio | ACR Status | |
| 25.00 | 25.00 | 0.00 | 0.00 | 24.00 | 25.00 | -80.15 | -0.56 | -179.60 | 80.15 | 1.26 | 263.96 | PASS | |
| 125.00† | 125.00 | 0.00 | 0.00 | 124.00 | 125.00 | -80.15 | -0.56 | -179.60 | 80.15 | 1.88 | 86.33 | PASS | |
| 200.00 | 200.00 | 0.00 | 0.00 | 199.00 | 200.00 | -80.15 | -0.56 | -179.60 | 80.15 | 2.29 | 59.55 | PASS | |
| 225.00† | 225.00 | 0.07 | 0.08 | 223.97 | 224.97 | -80.15 | -0.46 | 129.73 | 80.23 | 2.43 | 53.90 | PASS | |
| 325.00† | 324.96 | 1.73 | 2.11 | 323.82 | 324.78 | -80.28 | 2.12 | 129.31 | 82.01 | 3.18 | 36.51 | PASS | |
| 425.00† | 424.77 | 5.60 | 6.83 | 423.56 | 424.33 | -80.58 | 8.15 | 128.36 | 86.19 | 4.17 | 26.56 | PASS | |
| 525.00† | 524.30 | 11.67 | 14.24 | 523.09 | 523.40 | -81.05 | 17.62 | 127.03 | 92.79 | 5.08 | 22.31 | PASS | |
| 625.00† | 623.44 | 19.95 | 24.34 | 622.57 | 622.15 | -81.65 | 29.70 | 125.93 | 101.75 | 6.00 | 20.01 | PASS | |
| 670.04 | 667.93 | 24.39 | 29.75 | 667.36 | 666.60 | -81.92 | 35.22 | 125.94 | 106.46 | 6.42 | 19.35 | PASS | |
| 725.00† | 722.16 | 30.08 | 36.70 | 721.99 | 720.81 | -82.26 | 41.94 | 126.21 | 112.47 | 6.88 | 18.86 | PASS | |
| 825.00† | 820.81 | 40.44 | 49.33 | 821.39 | 819.45 | -82.87 | 54.18 | 126.64 | 123.41 | 7.74 | 18.06 | PASS | |
| 925.00† | 919.47 | 50.79 | 61.96 | 920.79 | 918.09 | -83.47 | 66.42 | 126.99 | 134.35 | 8.64 | 17.37 | PASS | |
| 1025.00† | 1018.13 | 61.15 | 74.59 | 1020.18 | 1016.73 | -84.08 | 78.65 | 127.30 | 145.29 | 9.57 | 16.78 | PASS | |
| 1125.00† | 1116.78 | 71.50 | 87.23 | 1119.58 | 1115.37 | -84.69 | 90.89 | 127.56 | 156.24 | 10.50 | 16.28 | PASS | |
| 1225.00† | 1215.44 | 81.86 | 99.86 | 1218.98 | 1214.01 | -85.29 | 103.13 | 127.78 | 167.19 | 11.45 | 15.86 | PASS | |
| 1325.00† | 1314.10 | 92.21 | 112.49 | 1318.37 | 1312.64 | -85.90 | 115.36 | 127.98 | 178.14 | 12.41 | 15.48 | PASS | |
| 1425.00† | 1412.75 | 102.57 | 125.12 | 1417.77 | 1411.28 | -86.51 | 127.60 | 128.16 | 189.10 | 13.38 | 15.16 | PASS | |
| 1525.00† | 1511.41 | 112.92 | 137.75 | 1517.17 | 1509.92 | -87.12 | 139.84 | 128.31 | 200.06 | 14.35 | 14.87 | PASS | |
| 1625.00† | 1610.07 | 123.28 | 150.39 | 1616.56 | 1608.56 | -87.72 | 152.07 | 128.45 | 211.01 | 15.32 | 14.63 | PASS | |
| 1725.00† | 1708.73 | 133.63 | 163.02 | 1715.96 | 1707.20 | -88.33 | 164.31 | 128.58 | 221.97 | 16.30 | 14.41 | PASS | |
| 1825.00† | 1807.38 | 143.99 | 175.65 | 1815.36 | 1805.84 | -88.94 | 176.55 | 128.70 | 232.93 | 16.58 | 14.64 | PASS | |
| 1925.00† | 1906.04 | 154.34 | 188.28 | 1914.75 | 1904.48 | -89.55 | 188.78 | 128.80 | 243.89 | 16.68 | 15.22 | PASS | |
| 2025.00† | 2004.70 | 164.70 | 200.91 | 2014.15 | 2003.11 | -90.15 | 201.02 | 128.89 | 254.86 | 16.84 | 15.76 | PASS | |
| 2125.00† | 2103.35 | 175.05 | 213.55 | 2113.55 | 2101.75 | -90.76 | 213.26 | 128.98 | 265.82 | 17.07 | 16.20 | PASS | |
| 2225.00† | 2202.01 | 185.41 | 226.18 | 2212.94 | 2200.39 | -91.37 | 225.50 | 129.06 | 276.78 | 17.37 | 16.57 | PASS | |
| 2325.00† | 2300.67 | 195.76 | 238.81 | 2312.34 | 2299.03 | -91.97 | 237.73 | 129.14 | 287.74 | 17.74 | 16.86 | PASS | |
| 2425.00† | 2399.32 | 206.12 | 251.44 | 2411.74 | 2397.67 | -92.58 | 249.97 | 129.21 | 298.71 | 18.17 | 17.07 | PASS | |
| 2525.00† | 2497.98 | 216.47 | 264.08 | 2511.13 | 2496.31 | -93.19 | 262.21 | 129.27 | 309.67 | 18.65 | 17.22 | PASS | |
| 2625.00† | 2596.64 | 226.83 | 276.71 | 2610.53 | 2594.95 | -93.80 | 274.44 | 129.33 | 320.64 | 19.19 | 17.31 | PASS | |
| 2725.00† | 2695.30 | 237.18 | 289.34 | 2709.93 | 2693.58 | -94.40 | 286.68 | 129.38 | 331.60 | 19.78 | 17.35 | PASS | |
| 2825.00† | 2793.95 | 247.54 | 301.97 | 2809.32 | 2792.22 | -95.01 | 298.92 | 129.44 | 342.57 | 20.42 | 17.35 | PASS | |
| 2925.00† | 2892.61 | 257.89 | 314.60 | 2908.72 | 2890.86 | -95.62 | 311.15 | 129.49 | 353.53 | 21.09 | 17.31 | PASS | |
| 3025.00† | 2991.27 | 268.25 | 327.24 | 3008.12 | 2989.50 | -96.22 | 323.39 | 129.53 | 364.50 | 21.80 | 17.25 | PASS | |
| 3125.00† | 3089.92 | 278.60 | 339.87 | 3107.51 | 3088.14 | -96.83 | 335.63 | 129.57 | 375.46 | 22.54 | 17.16 | PASS | |
| 3225.00† | 3188.58 | 288.96 | 352.50 | 3206.91 | 3186.78 | -97.44 | 347.86 | 129.62 | 386.43 | 23.31 | 17.06 | PASS | |
| 3325.00† | 3287.24 | 299.31 | 365.13 | 3306.30 | 3285.42 | -98.05 | 360.10 | 129.65 | 397.40 | 24.11 | 16.95 | PASS | |
| 3425.00† | 3385.89 | 309.67 | 377.76 | 3405.70 | 3384.05 | -98.65 | 372.34 | 129.69 | 408.36 | 24.94 | 16.83 | PASS | |
| 3525.00† | 3484.55 | 320.02 | 390.40 | 3505.10 | 3482.69 | -99.26 | 384.57 | 129.73 | 419.33 | 25.78 | 16.70 | PASS | |
| 3625.00† | 3583.21 | 330.38 | 403.03 | 3604.49 | 3581.33 | -99.87 | 396.81 | 129.76 | 430.30 | 26.64 | 16.56 | PASS | |
| 3725.00† | 3681.87 | 340.73 | 415.66 | 3703.89 | 3679.97 | -100.48 | 409.05 | 129.79 | 441.26 | 27.52 | 16.43 | PASS | |
| 3825.00† | 3780.52 | 351.09 | 428.29 | 3803.29 | 3778.61 | -101.08 | 421.28 | 129.82 | 452.23 | 28.42 | 16.29 | PASS | |
| 3925.00† | 3879.18 | 361.44 | 440.92 | 3902.68 | 3877.25 | -101.69 | 433.52 | 129.85 | 463.20 | 29.33 | 16.16 | PASS | |
| 4025.00† | 3977.84 | 371.80 | 453.56 | 4002.08 | 3975.89 | -102.30 | 445.76 | 129.87 | 474.16 | 30.26 | 16.02 | PASS | |
| 4125.00† | 4076.49 | 382.15 | 466.19 | 4101.48 | 4074.52 | -102.90 | 458.00 | 129.90 | 485.13 | 31.19 | 15.89 | PASS | |
| 4225.00† | 4175.15 | 392.51 | 478.82 | 4200.87 | 4173.16 | -103.51 | 470.23 | 129.92 | 496.10 | 32.14 | 15.76 | PASS | |

C-C Clearance Distance Cutoff: 1000.00 ft

Clearance Report
DONN 30N-20A-L PWP (REV-B.0)
Closest Approach
Page 47 of 164



REFERENCE WELLPATH IDENTIFICATION

| | | | |
|----------|--------------------------------|----------|--|
| Operator | SRC ENERGY | Slot | SLOT#13 DONN 30N-20A-L (738'FNL & 250'FEL, SEC.21) |
| Area | COLORADO | Well | DONN 30N 20A-L |
| Field | WELD COUNTY (NAD83,TRUE NORTH) | Wellbore | DONN 30N-20A-L PWB |
| Facility | SEC.21-T06N-R66W | | |

CLEARANCE DATA - Offset Wellbore: DONN 4N-20B-L PWB Offset Wellpath: DONN 4N-20B-L PWP (REV-B.0)

| Facility: SEC.21-T06N-R66W Slot: SLOT#17 DONN 4N-20B-L (818'FNL & 251'FEL, SEC.21) Well: DONN 4N-20B-L Threshold Value=1.00 † = interpolated/extrapolated station | | | | | | | | | | | | | |
|---|-----------------|-------------------|------------------|-------------------|--------------------|----------------------|---------------------|----------------------------|---------------------------|---------------------|--------------|---------------|--|
| Ref MD [ft] | Ref TVD [ft] | Ref North [ft] | Ref East [ft] | Offset MD [ft] | Offset TVD [ft] | Offset North [ft] | Offset East [ft] | Angle from Highside [°] | C-C Clear Dist [ft] | ACR MASD [ft] | Sep Ratio | ACR Status | |
| 4325.00† | 4273.81 | 402.86 | 491.45 | 4300.27 | 4271.80 | -104.12 | 482.47 | 129.95 | 507.07 | 33.10 | 15.83 | PASS | |
| 4425.00† | 4372.46 | 413.22 | 504.08 | 4399.67 | 4370.44 | -104.73 | 494.71 | 129.97 | 518.03 | 34.06 | 15.51 | PASS | |
| 4525.00† | 4471.12 | 423.57 | 516.72 | 4499.06 | 4469.08 | -105.33 | 506.94 | 129.99 | 529.00 | 35.04 | 15.39 | PASS | |
| 4625.00† | 4569.78 | 433.93 | 529.35 | 4598.46 | 4567.72 | -105.94 | 519.18 | 130.01 | 539.97 | 36.02 | 15.27 | PASS | |
| 4725.00† | 4668.44 | 444.28 | 541.98 | 4697.86 | 4666.36 | -106.55 | 531.42 | 130.03 | 550.94 | 37.01 | 15.16 | PASS | |
| 4825.00† | 4767.09 | 454.64 | 554.61 | 4797.25 | 4764.99 | -107.16 | 543.65 | 130.05 | 561.90 | 38.01 | 15.05 | PASS | |
| 4925.00† | 4865.75 | 464.99 | 567.25 | 4896.65 | 4863.63 | -107.76 | 555.89 | 130.07 | 572.87 | 39.01 | 14.94 | PASS | |
| 5025.00† | 4964.41 | 475.35 | 579.88 | 4996.05 | 4962.27 | -108.37 | 568.13 | 130.09 | 583.84 | 40.01 | 14.84 | PASS | |
| 5125.00† | 5063.06 | 485.70 | 592.51 | 5095.44 | 5060.91 | -108.98 | 580.36 | 130.10 | 594.81 | 41.03 | 14.74 | PASS | |
| 5225.00† | 5161.72 | 496.06 | 605.14 | 5194.84 | 5159.55 | -109.58 | 592.60 | 130.12 | 605.78 | 42.04 | 14.64 | PASS | |
| 5325.00† | 5260.38 | 506.41 | 617.77 | 5294.24 | 5258.19 | -110.19 | 604.84 | 130.14 | 616.74 | 43.06 | 14.54 | PASS | |
| 5425.00† | 5359.03 | 516.77 | 630.41 | 5393.63 | 5356.83 | -110.80 | 617.07 | 130.15 | 627.71 | 44.09 | 14.45 | PASS | |
| 5525.00† | 5457.69 | 527.12 | 643.04 | 5493.03 | 5455.46 | -111.41 | 629.31 | 130.17 | 638.68 | 45.12 | 14.37 | PASS | |
| 5625.00† | 5556.35 | 537.48 | 655.67 | 5592.43 | 5554.10 | -112.01 | 641.55 | 130.18 | 649.65 | 46.15 | 14.28 | PASS | |
| 5725.00† | 5655.01 | 547.83 | 668.30 | 5691.82 | 5652.74 | -112.62 | 653.78 | 130.20 | 660.62 | 47.19 | 14.20 | PASS | |
| 5825.00† | 5753.66 | 558.19 | 680.93 | 5791.22 | 5751.38 | -113.23 | 666.02 | 130.21 | 671.58 | 48.23 | 14.12 | PASS | |
| 5925.00† | 5852.32 | 568.54 | 693.57 | 5890.62 | 5850.02 | -113.83 | 678.26 | 130.22 | 682.55 | 49.27 | 14.04 | PASS | |
| 6025.00† | 5950.98 | 578.90 | 706.20 | 5990.01 | 5948.66 | -114.44 | 690.50 | 130.23 | 693.52 | 50.31 | 13.97 | PASS | |
| 6125.00† | 6049.63 | 589.25 | 718.83 | 6089.41 | 6047.30 | -115.05 | 702.73 | 130.25 | 704.49 | 51.36 | 13.89 | PASS | |
| 6225.00† | 6148.29 | 599.61 | 731.46 | 6188.80 | 6145.93 | -115.66 | 714.97 | 130.26 | 715.46 | 52.41 | 13.82 | PASS | |
| 6260.37 | 6183.18 | 603.27 | 735.93 | 6223.96 | 6180.82 | -115.87 | 719.30 | 130.26 | 719.34 | 52.78 | 13.80 | PASS | |
| 6325.00† | 6247.26 | 609.92 | 740.83 | 6288.11 | 6244.48 | -116.26 | 727.19 | 167.15 | 726.32 | 53.46 | 13.76 | PASS | |
| 6425.00† | 6346.51 | 619.92 | 735.50 | 6385.25 | 6340.95 | -116.87 | 738.54 | -126.40 | 736.82 | 54.66 | 13.64 | PASS | |
| 6525.00† | 6443.75 | 629.36 | 714.64 | 6481.79 | 6437.39 | -117.74 | 738.91 | -108.57 | 747.53 | 55.87 | 13.54 | PASS | |
| 6625.00† | 6536.57 | 638.01 | 678.75 | 6581.60 | 6535.97 | -119.00 | 723.97 | -102.75 | 758.36 | 60.84 | 12.60 | PASS | |
| 6725.00† | 6622.71 | 645.65 | 628.73 | 6685.11 | 6634.41 | -120.66 | 692.42 | -100.27 | 769.04 | 63.73 | 12.19 | PASS | |
| 6825.00† | 6700.02 | 652.09 | 565.80 | 6792.65 | 6729.87 | -122.71 | 643.23 | -99.15 | 779.23 | 65.22 | 12.07 | PASS | |
| 6925.00† | 6766.62 | 657.18 | 491.51 | 6904.44 | 6818.87 | -125.14 | 575.84 | -98.69 | 788.58 | 67.50 | 11.80 | PASS | |
| 7025.00† | 6820.86 | 660.79 | 407.70 | 7020.54 | 6897.33 | -127.90 | 490.54 | -98.60 | 796.70 | 70.48 | 11.41 | PASS | |
| 7125.00† | 6861.40 | 662.83 | 316.42 | 7140.69 | 6960.84 | -130.91 | 388.80 | -98.70 | 803.21 | 74.40 | 10.89 | PASS | |
| 7225.00† | 6887.25 | 663.25 | 219.93 | 7264.34 | 7005.07 | -134.08 | 273.58 | -98.91 | 807.77 | 79.17 | 10.29 | PASS | |
| 7325.00† | 6897.77 | 662.04 | 120.59 | 7390.56 | 7026.41 | -137.25 | 149.43 | -99.16 | 810.09 | 84.52 | 9.66 | PASS | |
| 7345.18 | 6898.00 | 661.60 | 100.43 | 7416.23 | 7027.71 | -137.88 | 123.80 | -99.21 | 810.27 | 85.64 | 9.53 | PASS | |
| 7425.00† | 6897.67 | 659.73 | 20.62 | 7501.09 | 7027.63 | -139.91 | 38.96 | -99.23 | 810.34 | 89.97 | 9.07 | PASS | |
| 7525.00† | 6897.25 | 657.39 | -79.35 | 7601.09 | 7027.03 | -142.30 | -61.00 | -99.22 | 810.37 | 95.78 | 8.52 | PASS | |
| 7625.00† | 6896.83 | 655.06 | -179.32 | 7701.09 | 7026.43 | -144.69 | -160.97 | -99.20 | 810.39 | 102.07 | 7.99 | PASS | |
| 7725.00† | 6896.42 | 652.72 | -279.29 | 7801.09 | 7025.82 | -147.08 | -260.94 | -99.19 | 810.41 | 108.76 | 7.49 | PASS | |
| 7825.00† | 6896.00 | 650.38 | -379.26 | 7901.09 | 7025.22 | -149.47 | -360.91 | -99.18 | 810.43 | 115.80 | 7.04 | PASS | |
| 7925.00† | 6895.58 | 648.04 | -479.24 | 8001.09 | 7024.62 | -151.86 | -460.88 | -99.16 | 810.45 | 123.11 | 6.62 | PASS | |
| 8025.00† | 6895.16 | 645.70 | -579.21 | 8101.09 | 7024.02 | -154.26 | -560.85 | -99.15 | 810.48 | 130.65 | 6.23 | PASS | |
| 8125.00† | 6894.75 | 643.36 | -679.18 | 8201.09 | 7023.41 | -156.65 | -660.82 | -99.13 | 810.50 | 138.38 | 5.88 | PASS | |
| 8225.00† | 6894.33 | 641.03 | -779.15 | 8301.09 | 7022.81 | -159.04 | -760.79 | -99.12 | 810.52 | 146.28 | 5.56 | PASS | |
| 8325.00† | 6893.91 | 638.69 | -879.12 | 8401.09 | 7022.21 | -161.43 | -860.76 | -99.11 | 810.54 | 154.32 | 5.27 | PASS | |
| 8425.00† | 6893.50 | 636.35 | -979.09 | 8501.09 | 7021.61 | -163.82 | -960.73 | -99.09 | 810.57 | 162.47 | 5.01 | PASS | |
| 8525.00† | 6893.08 | 634.01 | -1079.07 | 8601.09 | 7021.01 | -166.21 | -1060.70 | -99.08 | 810.59 | 170.72 | 4.76 | PASS | |

C-C Clearance Distance Cutoff: 1000.00 ft

Clearance Report
DONN 30N-20A-L PWP (REV-B.0)
Closest Approach
Page 48 of 164



REFERENCE WELLPATH IDENTIFICATION

| | | | |
|----------|--------------------------------|----------|--|
| Operator | SRC ENERGY | Slot | SLOT#13 DONN 30N-20A-L (738'FNL & 250'FEL, SEC.21) |
| Area | COLORADO | Well | DONN 30N 20A-L |
| Field | WELD COUNTY (NAD83,TRUE NORTH) | Wellbore | DONN 30N-20A-L PWB |
| Facility | SEC.21-T06N-R66W | | |

CLEARANCE DATA - Offset Wellbore: DONN 4N-20B-L PWB Offset Wellpath: DONN 4N-20B-L PWP (REV-B.0)

| Facility: SEC.21-T06N-R66W Slot: SLOT#17 DONN 4N-20B-L (818'FNL & 251'FEL, SEC.21) Well: DONN 4N-20B-L Threshold Value=1.00 † = Interpolated/extrapolated station | | | | | | | | | | | | | |
|---|-----------------|-------------------|------------------|-------------------|--------------------|----------------------|---------------------|----------------------------|---------------------------|---------------------|--------------|---------------|--|
| Ref MD [ft] | Ref TVD [ft] | Ref North [ft] | Ref East [ft] | Offset MD [ft] | Offset TVD [ft] | Offset North [ft] | Offset East [ft] | Angle from Highside [°] | C-C Clear Dist [ft] | ACR MASD [ft] | Sep Ratio | ACR Status | |
| 8625.00† | 6892.66 | 631.67 | -1179.04 | 8701.09 | 7020.40 | -168.60 | -1160.67 | -99.07 | 810.61 | 179.06 | 4.54 | PASS | |
| 8725.00† | 6892.24 | 629.33 | -1279.01 | 8801.09 | 7019.80 | -170.99 | -1260.64 | -99.05 | 810.63 | 187.48 | 4.34 | PASS | |
| 8825.00† | 6891.83 | 628.99 | -1378.98 | 8901.09 | 7019.20 | -173.38 | -1360.61 | -99.04 | 810.66 | 195.96 | 4.15 | PASS | |
| 8925.00† | 6891.41 | 624.66 | -1478.95 | 9001.09 | 7018.60 | -175.77 | -1460.58 | -99.03 | 810.68 | 204.50 | 3.97 | PASS | |
| 9025.00† | 6890.99 | 622.32 | -1578.92 | 9101.09 | 7018.00 | -178.16 | -1560.55 | -99.01 | 810.70 | 213.09 | 3.81 | PASS | |
| 9125.00† | 6890.58 | 619.98 | -1678.90 | 9201.09 | 7017.39 | -180.55 | -1660.52 | -99.00 | 810.72 | 221.72 | 3.67 | PASS | |
| 9225.00† | 6890.16 | 617.64 | -1778.87 | 9301.09 | 7016.79 | -182.95 | -1760.48 | -98.99 | 810.75 | 230.40 | 3.53 | PASS | |
| 9325.00† | 6889.74 | 615.30 | -1878.84 | 9401.09 | 7016.19 | -185.34 | -1860.45 | -98.97 | 810.77 | 239.10 | 3.40 | PASS | |
| 9425.00† | 6889.32 | 612.96 | -1978.81 | 9501.09 | 7015.59 | -187.73 | -1960.42 | -98.96 | 810.79 | 247.85 | 3.28 | PASS | |
| 9525.00† | 6888.91 | 610.62 | -2078.78 | 9601.09 | 7014.98 | -190.12 | -2060.39 | -98.95 | 810.82 | 256.61 | 3.17 | PASS | |
| 9625.00† | 6888.49 | 608.29 | -2178.76 | 9701.09 | 7014.38 | -192.51 | -2160.36 | -98.93 | 810.84 | 265.41 | 3.06 | PASS | |
| 9725.00† | 6888.07 | 605.95 | -2278.73 | 9801.09 | 7013.78 | -194.90 | -2260.33 | -98.92 | 810.86 | 274.23 | 2.96 | PASS | |
| 9825.00† | 6887.66 | 603.61 | -2378.70 | 9901.09 | 7013.18 | -197.29 | -2360.30 | -98.91 | 810.88 | 283.07 | 2.87 | PASS | |
| 9925.00† | 6887.24 | 601.27 | -2478.67 | 9982.91 | 7012.69 | -199.74 | -2442.09 | -98.89 | 811.60 | 291.04 | 2.79 | PASS | |
| 10025.00† | 6886.82 | 598.93 | -2578.64 | 10053.23 | 7012.26 | -204.30 | -2512.25 | -98.85 | 815.68 | 298.17 | 2.74 | PASS | |
| 10125.00† | 6886.40 | 596.59 | -2678.61 | 10123.24 | 7011.84 | -211.41 | -2581.90 | -98.78 | 823.39 | 304.92 | 2.70 | PASS | |
| 10225.00† | 6885.99 | 594.26 | -2778.59 | 10192.76 | 7011.42 | -220.99 | -2650.74 | -98.69 | 834.69 | 311.24 | 2.69 | PASS | |
| 10325.00† | 6885.57 | 591.92 | -2878.56 | 10291.36 | 7010.83 | -236.42 | -2748.13 | -98.54 | 847.84 | 319.99 | 2.65 | PASS | |
| 10425.00† | 6885.15 | 589.58 | -2978.53 | 10467.73 | 7009.76 | -256.17 | -2923.32 | -98.36 | 856.65 | 334.62 | 2.56 | PASS | |
| 10470.18 | 6884.96 | 588.52 | -3023.69 | 10548.97 | 7009.27 | -259.80 | -3004.47 | -98.33 | 857.60 | 340.51 | 2.52 | PASS | |
| 10525.00† | 6884.74 | 586.45 | -3078.48 | 10647.43 | 7008.67 | -259.58 | -3102.94 | -98.38 | 855.42 | 346.86 | 2.47 | PASS | |
| 10525.51 | 6884.73 | 586.43 | -3078.98 | 10648.36 | 7008.66 | -259.56 | -3103.85 | -98.38 | 855.38 | 346.91 | 2.47 | PASS | |
| 10625.00† | 6884.32 | 581.22 | -3178.34 | 10814.85 | 7007.66 | -247.61 | -3269.86 | -98.56 | 842.94 | 356.16 | 2.37 | PASS | |
| 10725.00† | 6883.90 | 575.99 | -3278.20 | 10910.17 | 7007.08 | -237.25 | -3364.61 | -98.71 | 827.04 | 364.96 | 2.27 | PASS | |
| 10725.51 | 6883.90 | 575.96 | -3278.71 | 10910.52 | 7007.08 | -237.22 | -3364.96 | -98.71 | 826.96 | 365.00 | 2.27 | PASS | |
| 10825.00† | 6883.48 | 568.17 | -3377.88 | 10979.44 | 7006.66 | -231.25 | -3433.61 | -98.91 | 810.77 | 373.79 | 2.17 | PASS | |
| 10925.00† | 6883.07 | 555.14 | -3477.02 | 11048.95 | 7006.25 | -227.74 | -3503.04 | -99.14 | 792.94 | 382.10 | 2.08 | PASS | |
| 10992.17 | 6882.79 | 543.49 | -3543.17 | 11095.80 | 7005.96 | -226.80 | -3549.87 | -99.32 | 780.11 | 387.37 | 2.02 | PASS | |
| 11025.00† | 6882.65 | 537.22 | -3575.39 | 11118.79 | 7005.83 | -226.76 | -3572.85 | -99.37 | 773.86 | 389.86 | 1.99 | PASS | |
| 11092.17 | 6882.37 | 524.41 | -3641.33 | 11170.04 | 7005.52 | -227.62 | -3624.10 | -99.47 | 762.24 | 394.99 | 1.93 | PASS | |
| 11125.00† | 6882.23 | 518.42 | -3673.60 | 11202.45 | 7005.32 | -228.39 | -3656.50 | -99.50 | 757.08 | 397.78 | 1.90 | PASS | |
| 11225.00† | 6881.81 | 503.62 | -3772.49 | 11301.66 | 7004.73 | -230.76 | -3755.68 | -99.57 | 744.78 | 406.43 | 1.83 | PASS | |
| 11325.00† | 6881.39 | 494.01 | -3872.02 | 11401.39 | 7004.13 | -233.15 | -3855.38 | -99.60 | 737.63 | 415.26 | 1.78 | PASS | |
| 11425.00† | 6880.98 | 489.62 | -3971.91 | 11501.36 | 7003.53 | -235.53 | -3955.32 | -99.59 | 735.62 | 424.23 | 1.74 | PASS | |
| 11458.84 | 6880.83 | 489.32 | -4005.74 | 11535.19 | 7003.32 | -236.34 | -3989.14 | -99.58 | 736.11 | 427.29 | 1.72 | PASS | |
| 11525.00† | 6880.56 | 489.32 | -4071.90 | 11601.33 | 7002.93 | -237.92 | -4055.26 | -99.55 | 737.65 | 433.28 | 1.70 | PASS | |
| 11625.00† | 6880.14 | 489.32 | -4171.90 | 11701.30 | 7002.33 | -240.31 | -4155.20 | -99.50 | 739.98 | 442.34 | 1.67 | PASS | |
| 11725.00† | 6879.72 | 489.32 | -4271.90 | 11801.28 | 7001.73 | -242.70 | -4255.14 | -99.46 | 742.30 | 451.41 | 1.65 | PASS | |
| 11825.00† | 6879.31 | 489.32 | -4371.90 | 11901.25 | 7001.13 | -245.09 | -4355.08 | -99.41 | 744.63 | 460.48 | 1.62 | PASS | |
| 11925.00† | 6878.89 | 489.32 | -4471.90 | 12001.22 | 7000.53 | -247.47 | -4455.03 | -99.37 | 746.96 | 469.56 | 1.59 | PASS | |
| 12025.00† | 6878.47 | 489.32 | -4571.90 | 12101.19 | 6999.92 | -249.86 | -4554.97 | -99.33 | 749.28 | 478.64 | 1.57 | PASS | |
| 12125.00† | 6878.06 | 489.32 | -4671.90 | 12201.16 | 6999.32 | -252.25 | -4654.91 | -99.28 | 751.61 | 487.73 | 1.54 | PASS | |
| 12225.00† | 6877.64 | 489.32 | -4771.90 | 12301.13 | 6998.72 | -254.64 | -4754.85 | -99.24 | 753.94 | 496.83 | 1.52 | PASS | |
| 12325.00† | 6877.22 | 489.32 | -4871.90 | 12401.10 | 6998.12 | -257.03 | -4854.79 | -99.20 | 756.27 | 505.93 | 1.50 | PASS | |
| 12425.00† | 6876.80 | 489.32 | -4971.90 | 12501.07 | 6997.52 | -259.42 | -4954.73 | -99.15 | 758.60 | 515.03 | 1.47 | PASS | |

C-C Clearance Distance Cutoff: 1000.00 ft

Clearance Report
DONN 30N-20A-L PWP (REV-B.0)
Closest Approach
Page 49 of 164



REFERENCE WELLPATH IDENTIFICATION

| | | | |
|----------|--------------------------------|----------|--|
| Operator | SRC ENERGY | Slot | SLOT#13 DONN 30N-20A-L (738'FNL & 250'FEL, SEC.21) |
| Area | COLORADO | Well | DONN 30N 20A-L |
| Field | WELD COUNTY (NAD83,TRUE NORTH) | Wellbore | DONN 30N-20A-L PWB |
| Facility | SEC.21-T06N-R66W | | |

CLEARANCE DATA - Offset Wellbore: DONN 4N-20B-L PWB Offset Wellpath: DONN 4N-20B-L PWP (REV-B.0)

| Facility: SEC.21-T06N-R66W Slot: SLOT#17 DONN 4N-20B-L (818'FNL & 251'FEL, SEC.21) Well: DONN 4N-20B-L Threshold Value=1.00 † = Interpolated/extrapolated station | | | | | | | | | | | | | |
|---|-----------------|-------------------|------------------|-------------------|--------------------|----------------------|---------------------|----------------------------|---------------------------|---------------------|--------------|---------------|--|
| Ref MD [ft] | Ref TVD [ft] | Ref North [ft] | Ref East [ft] | Offset MD [ft] | Offset TVD [ft] | Offset North [ft] | Offset East [ft] | Angle from Highside [°] | C-C Clear Dist [ft] | ACR MASD [ft] | Sep Ratio | ACR Status | |
| 12525.00† | 6876.39 | 489.32 | -5071.90 | 12601.05 | 6996.92 | -261.80 | -5054.67 | -99.11 | 760.93 | 524.14 | 1.45 | PASS | |
| 12625.00† | 6875.97 | 489.32 | -5171.89 | 12701.02 | 6996.32 | -264.19 | -5154.61 | -99.07 | 763.26 | 533.25 | 1.43 | PASS | |
| 12725.00† | 6875.55 | 489.32 | -5271.89 | 12800.99 | 6995.72 | -266.58 | -5254.55 | -99.03 | 765.59 | 542.37 | 1.41 | PASS | |
| 12825.00† | 6875.14 | 489.32 | -5371.89 | 12900.96 | 6995.12 | -268.97 | -5354.49 | -98.99 | 767.92 | 551.49 | 1.39 | PASS | |
| 12925.00† | 6874.72 | 489.32 | -5471.89 | 13000.93 | 6994.52 | -271.36 | -5454.44 | -98.95 | 770.25 | 560.62 | 1.37 | PASS | |
| 13025.00† | 6874.30 | 489.32 | -5571.89 | 13100.90 | 6993.92 | -273.74 | -5554.38 | -98.90 | 772.58 | 569.75 | 1.36 | PASS | |
| 13125.00† | 6873.88 | 489.32 | -5671.89 | 13200.87 | 6993.32 | -276.13 | -5654.32 | -98.86 | 774.91 | 578.88 | 1.34 | PASS | |
| 13225.00† | 6873.47 | 489.32 | -5771.89 | 13300.85 | 6992.72 | -278.52 | -5754.26 | -98.82 | 777.24 | 588.01 | 1.32 | PASS | |
| 13325.00† | 6873.05 | 489.32 | -5871.89 | 13400.82 | 6992.12 | -280.91 | -5854.20 | -98.78 | 779.58 | 597.15 | 1.31 | PASS | |
| 13425.00† | 6872.63 | 489.32 | -5971.89 | 13500.79 | 6991.52 | -283.30 | -5954.14 | -98.74 | 781.91 | 606.29 | 1.29 | PASS | |
| 13525.00† | 6872.22 | 489.32 | -6071.89 | 13600.76 | 6990.92 | -285.68 | -6054.08 | -98.70 | 784.24 | 615.44 | 1.27 | PASS | |
| 13625.00† | 6871.80 | 489.32 | -6171.89 | 13700.73 | 6990.32 | -288.07 | -6154.02 | -98.66 | 786.58 | 624.59 | 1.26 | PASS | |
| 13725.00† | 6871.38 | 489.32 | -6271.88 | 13800.70 | 6989.72 | -290.46 | -6253.96 | -98.62 | 788.91 | 633.74 | 1.25 | PASS | |
| 13825.00† | 6870.96 | 489.32 | -6371.88 | 13900.67 | 6989.12 | -292.85 | -6353.90 | -98.59 | 791.24 | 642.89 | 1.23 | PASS | |
| 13925.00† | 6870.55 | 489.32 | -6471.88 | 14000.64 | 6988.52 | -295.24 | -6453.84 | -98.55 | 793.58 | 652.05 | 1.22 | PASS | |
| 14025.00† | 6870.13 | 489.32 | -6571.88 | 14100.62 | 6987.92 | -297.62 | -6553.79 | -98.51 | 795.91 | 661.21 | 1.20 | PASS | |
| 14125.00† | 6869.71 | 489.32 | -6671.88 | 14200.59 | 6987.32 | -300.01 | -6653.73 | -98.47 | 798.25 | 670.37 | 1.19 | PASS | |
| 14225.00† | 6869.30 | 489.32 | -6771.88 | 14300.56 | 6986.72 | -302.40 | -6753.67 | -98.43 | 800.59 | 679.53 | 1.18 | PASS | |
| 14325.00† | 6868.88 | 489.32 | -6871.88 | 14400.53 | 6986.12 | -304.79 | -6853.61 | -98.39 | 802.92 | 688.70 | 1.17 | PASS | |
| 14358.84 | 6868.74 | 489.32 | -6905.72 | 14434.36 | 6985.91 | -305.60 | -6887.42 | -98.38 | 803.71 | 691.80 | 1.16 | PASS | |
| 14398.87 | 6868.57 | 488.90 | -6945.74 | 14474.38 | 6985.67 | -306.55 | -6927.44 | -98.37 | 804.23 | 695.46 | 1.16 | PASS | |
| 14425.00† | 6868.46 | 488.35 | -6971.87 | 14500.52 | 6985.51 | -307.18 | -6953.56 | -98.37 | 804.30 | 697.85 | 1.15 | PASS | |
| 14525.00† | 6868.04 | 486.26 | -7071.85 | 14600.51 | 6984.91 | -309.57 | -7053.53 | -98.35 | 804.57 | 706.97 | 1.14 | PASS | |
| 14625.00† | 6867.63 | 484.16 | -7171.82 | 14700.51 | 6984.31 | -311.95 | -7153.50 | -98.34 | 804.83 | 716.10 | 1.12 | PASS | |
| 14725.00† | 6867.21 | 482.06 | -7271.80 | 14800.51 | 6983.71 | -314.34 | -7253.47 | -98.32 | 805.09 | 725.23 | 1.11 | PASS | |
| 14825.00† | 6866.79 | 479.97 | -7371.78 | 14900.51 | 6983.11 | -316.73 | -7353.44 | -98.30 | 805.36 | 734.36 | 1.10 | PASS | |
| 14925.00† | 6866.38 | 477.87 | -7471.76 | 15000.51 | 6982.51 | -319.12 | -7453.41 | -98.29 | 805.62 | 743.49 | 1.08 | PASS | |
| 15025.00† | 6865.96 | 475.78 | -7571.73 | 15100.51 | 6981.91 | -321.51 | -7553.38 | -98.27 | 805.88 | 752.63 | 1.07 | PASS | |
| 15125.00† | 6865.54 | 473.68 | -7671.71 | 15200.51 | 6981.31 | -323.90 | -7653.35 | -98.26 | 806.15 | 761.77 | 1.06 | PASS | |
| 15225.00† | 6865.12 | 471.58 | -7771.69 | 15300.51 | 6980.71 | -326.29 | -7753.32 | -98.24 | 806.41 | 770.90 | 1.05 | PASS | |
| 15325.00† | 6864.71 | 469.49 | -7871.66 | 15400.51 | 6980.11 | -328.68 | -7853.29 | -98.22 | 806.67 | 780.04 | 1.03 | PASS | |
| 15425.00† | 6864.29 | 467.39 | -7971.64 | 15500.51 | 6979.51 | -331.06 | -7953.25 | -98.21 | 806.94 | 789.19 | 1.02 | PASS | |
| 15525.00† | 6863.87 | 465.30 | -8071.62 | 15600.51 | 6978.91 | -333.45 | -8053.22 | -98.19 | 807.20 | 798.33 | 1.01 | PASS | |
| 15625.00† | 6863.46 | 463.20 | -8171.60 | 15700.51 | 6978.31 | -335.84 | -8153.19 | -98.18 | 807.46 | 807.47 | 1.00 | FAIL | |
| 15725.00† | 6863.04 | 461.10 | -8271.57 | 15800.51 | 6977.71 | -338.23 | -8253.16 | -98.16 | 807.73 | 816.62 | 0.99 | FAIL | |
| 15825.00† | 6862.62 | 459.01 | -8371.55 | 15900.51 | 6977.11 | -340.62 | -8353.13 | -98.15 | 807.99 | 825.77 | 0.98 | FAIL | |
| 15925.00† | 6862.20 | 456.91 | -8471.53 | 16000.51 | 6976.51 | -343.01 | -8453.10 | -98.13 | 808.26 | 834.91 | 0.97 | FAIL | |
| 16025.00† | 6861.79 | 454.82 | -8571.50 | 16100.51 | 6975.91 | -345.40 | -8553.07 | -98.11 | 808.52 | 844.06 | 0.96 | FAIL | |
| 16125.00† | 6861.37 | 452.72 | -8671.48 | 16200.51 | 6975.30 | -347.79 | -8653.04 | -98.10 | 808.78 | 853.21 | 0.95 | FAIL | |
| 16225.00† | 6860.95 | 450.62 | -8771.46 | 16300.50 | 6974.70 | -350.17 | -8753.01 | -98.08 | 809.05 | 862.37 | 0.94 | FAIL | |
| 16325.00† | 6860.54 | 448.53 | -8871.44 | 16400.50 | 6974.10 | -352.56 | -8852.98 | -98.07 | 809.31 | 871.52 | 0.93 | FAIL | |
| 16425.00† | 6860.12 | 446.43 | -8971.41 | 16500.50 | 6973.50 | -354.95 | -8952.95 | -98.05 | 809.58 | 880.68 | 0.92 | FAIL | |
| 16525.00† | 6859.70 | 444.34 | -9071.39 | 16600.50 | 6972.90 | -357.34 | -9052.91 | -98.04 | 809.84 | 889.83 | 0.91 | FAIL | |
| 16625.00† | 6859.29 | 442.24 | -9171.37 | 16700.50 | 6972.30 | -359.73 | -9152.88 | -98.02 | 810.11 | 898.99 | 0.90 | FAIL | |
| 16725.00† | 6858.87 | 440.15 | -9271.34 | 16800.50 | 6971.70 | -362.12 | -9252.85 | -98.00 | 810.37 | 908.15 | 0.89 | FAIL | |

C-C Clearance Distance Cutoff: 1000.00 ft

Clearance Report
DONN 30N-20A-L PWP (REV-B.0)
Closest Approach
Page 50 of 164



REFERENCE WELLPATH IDENTIFICATION

| | | | |
|----------|--------------------------------|----------|--|
| Operator | SRC ENERGY | Slot | SLOT#13 DONN 30N-20A-L (738'FNL & 250'FEL, SEC.21) |
| Area | COLORADO | Well | DONN 30N 20A-L |
| Field | WELD COUNTY (NAD83,TRUE NORTH) | Wellbore | DONN 30N-20A-L PWB |
| Facility | SEC.21-T06N-R66W | | |

CLEARANCE DATA - Offset Wellbore: DONN 4N-20B-L PWB Offset Wellpath: DONN 4N-20B-L PWP (REV-B.0)

| Facility: SEC.21-T06N-R66W Slot: SLOT#17 DONN 4N-20B-L (818'FNL & 251'FEL, SEC.21) Well: DONN 4N-20B-L Threshold Value=1.00 † = Interpolated/extrapolated station | | | | | | | | | | | | | |
|---|--------------|----------------|---------------|----------------|-----------------|-------------------|------------------|-------------------------|---------------------|---------------|-----------|------------|--|
| Ref MD [ft] | Ref TVD [ft] | Ref North [ft] | Ref East [ft] | Offset MD [ft] | Offset TVD [ft] | Offset North [ft] | Offset East [ft] | Angle from Highside [°] | C-C Clear Dist [ft] | ACR MASD [ft] | Sep Ratio | ACR Status | |
| 16825.00† | 6858.45 | 438.05 | -9371.32 | 16900.50 | 6971.10 | -364.51 | -9352.82 | -97.99 | 810.63 | 917.31 | 0.88 | FAIL | |
| 16925.00† | 6858.03 | 435.95 | -9471.30 | 17000.50 | 6970.50 | -366.90 | -9452.79 | -97.97 | 810.90 | 926.47 | 0.88 | FAIL | |
| 17025.00† | 6857.62 | 433.86 | -9571.28 | 17100.50 | 6969.90 | -369.28 | -9552.76 | -97.96 | 811.16 | 935.63 | 0.87 | FAIL | |
| 17125.00† | 6857.20 | 431.76 | -9671.25 | 17200.50 | 6969.30 | -371.67 | -9652.73 | -97.94 | 811.43 | 944.79 | 0.86 | FAIL | |
| 17225.00† | 6856.78 | 429.67 | -9771.23 | 17300.50 | 6968.70 | -374.06 | -9752.70 | -97.93 | 811.69 | 953.95 | 0.85 | FAIL | |
| 17325.00† | 6856.37 | 427.57 | -9871.21 | 17400.50 | 6968.10 | -376.45 | -9852.67 | -97.91 | 811.96 | 963.12 | 0.84 | FAIL | |
| 17425.00† | 6855.95 | 425.47 | -9971.18 | 17500.50 | 6967.50 | -378.84 | -9952.64 | -97.89 | 812.22 | 972.29 | 0.84 | FAIL | |
| 17525.00† | 6855.53 | 423.38 | -10071.16 | 17600.50 | 6966.90 | -381.23 | -10052.61 | -97.88 | 812.49 | 981.45 | 0.83 | FAIL | |
| 17625.00† | 6855.11 | 421.28 | -10171.14 | 17700.50 | 6966.30 | -383.62 | -10152.57 | -97.86 | 812.75 | 990.62 | 0.82 | FAIL | |
| 17652.35 | 6855.00 | 420.71 | -10198.48 | 17727.84 | 6966.13 | -384.27 | -10179.91 | -97.86 | 812.83 | 993.13 | 0.82 | FAIL | |

C-C Clearance Distance Cutoff: 1000.00 ft

POSITIONAL UNCERTAINTY - Offset Wellbore: DONN 4N-20B-L PWB Offset Wellpath: DONN 4N-20B-L PWP (REV-B.0)

| | | | | |
|-----------------------------------|------------|---------|----------|---------|
| Slot Surface Uncertainty @1SD | Horizontal | 0.100ft | Vertical | 1.000ft |
| Facility Surface Uncertainty @1SD | Horizontal | 8.200ft | Vertical | 3.000ft |

HOLE & CASING SECTIONS - Offset Wellbore: DONN 4N-20B-L PWB Offset Wellpath: DONN 4N-20B-L PWP (REV-B.0)

| String/Diameter | Start MD [ft] | End MD [ft] | Interval [ft] | Start TVD [ft] | End TVD [ft] | Start N/S [ft] | Start E/W [ft] | End N/S [ft] | End E/W [ft] |
|------------------------|---------------|-------------|---------------|----------------|--------------|----------------|----------------|--------------|--------------|
| 13.5in Open Hole | 25.00 | 1750.00 | 1725.00 | 26.00 | 1740.98 | -48.86 | -0.34 | -51.42 | 51.19 |
| 9.625in Casing Surface | 25.00 | 1750.00 | 1725.00 | 26.00 | 1740.98 | -48.86 | -0.34 | -51.42 | 51.19 |
| 8.5in Open Hole | 1750.00 | 17749.81 | 15999.81 | 1740.98 | 6966.00 | -51.42 | 51.19 | -141.72 | -3109.70 |

SURVEY PROGRAM - Offset Wellbore: DONN 4N-20B-L PWB Offset Wellpath: DONN 4N-20B-L PWP (REV-B.0)

| Start MD [ft] | End MD [ft] | Positional Uncertainty Model | Log Name/Comment | Wellbore |
|---------------|-------------|---|------------------|-------------------|
| 25.00 | 1750.00 | Custom BHI NaviTrak (Standard Rotating+Axial Corr) (Rockies 0.03Gt model) | | DONN 4N-20B-L PWB |
| 1750.00 | 17749.81 | Custom BHI AutoTrak Curve (IFR1, Short) (Rockies 0.03Gt model) | | DONN 4N-20B-L PWB |

OFFSET WELLPATH REFERENCE - Offset Wellbore: DONN 4N-20B-L PWB Offset Wellpath: DONN 4N-20B-L PWP (REV-B.0)

| | |
|--|---|
| MD Reference: PRECISION DRILLING (25') (RKB) | Offset TVD & local coordinates use Reference Wellpath settings (See WELLPATH DATUM on page 1 of this report) |
| Ellipse Start MD | 25.00ft |

Clearance Report
DONN 30N-20A-L PWP (REV-B.0)
Closest Approach
Page 51 of 164



REFERENCE WELLPATH IDENTIFICATION

| | | | |
|----------|--------------------------------|----------|--|
| Operator | SRC ENERGY | Slot | SLOT#13 DONN 30N-20A-L (738'FNL & 250'FEL, SEC.21) |
| Area | COLORADO | Well | DONN 30N 20A-L |
| Field | WELD COUNTY (NAD83,TRUE NORTH) | Wellbore | DONN 30N-20A-L PWB |
| Facility | SEC.21-T06N-R66W | | |

CLEARANCE DATA - Offset Wellbore: EX. HOOD 41-20AWB Offset Wellpath: EX. HOOD 41-20AWP

| Facility: SEC.20-T06N-R66W Slot: SLOT#03 EX. HOOD 41-20 (661'FNL & 661'FEL, PR, NB/CD) Well: EX. HOOD 41-20 Threshold Value=1.00 † = interpolated/extrapolated station | | | | | | | | | | | | | |
|--|--------------|----------------|---------------|----------------|-----------------|-------------------|------------------|-------------------------|---------------------|---------------|-----------|------------|--|
| Ref MD [ft] | Ref TVD [ft] | Ref North [ft] | Ref East [ft] | Offset MD [ft] | Offset TVD [ft] | Offset North [ft] | Offset East [ft] | Angle from Highside [°] | C-C Clear Dist [ft] | ACR MASD [ft] | Sep Ratio | ACR Status | |
| 25.00 | 25.00 | 0.00 | 0.00 | 7.00 | 25.00 | -27.02 | -5726.66 | -90.27 | 5726.73 | 50.18 | 116.33 | PASS | |
| 125.00† | 125.00 | 0.00 | 0.00 | 107.00 | 125.00 | -27.02 | -5726.66 | -90.27 | 5726.73 | 50.44 | 115.72 | PASS | |
| 200.00 | 200.00 | 0.00 | 0.00 | 182.00 | 200.00 | -27.02 | -5726.66 | -90.27 | 5726.73 | 51.15 | 114.10 | PASS | |
| 225.00† | 225.00 | 0.07 | 0.08 | 207.00 | 225.00 | -27.02 | -5726.66 | -140.93 | 5726.81 | 51.43 | 113.43 | PASS | |
| 325.00† | 324.96 | 1.73 | 2.11 | 306.96 | 324.96 | -27.02 | -5726.66 | -140.92 | 5728.84 | 53.14 | 109.77 | PASS | |
| 425.00† | 424.77 | 5.60 | 6.83 | 406.77 | 424.77 | -27.02 | -5726.66 | -140.90 | 5733.59 | 55.47 | 105.17 | PASS | |
| 525.00† | 524.30 | 11.67 | 14.24 | 506.30 | 524.30 | -27.02 | -5726.66 | -140.86 | 5741.04 | 58.26 | 100.18 | PASS | |
| 625.00† | 623.44 | 19.95 | 24.34 | 605.44 | 623.44 | -27.02 | -5726.66 | -140.82 | 5751.19 | 61.39 | 95.15 | PASS | |
| 670.04 | 667.93 | 24.39 | 29.75 | 649.93 | 667.93 | -27.02 | -5726.66 | -140.79 | 5756.65 | 62.92 | 92.90 | PASS | |
| 725.00† | 722.16 | 30.08 | 36.70 | 704.16 | 722.16 | -27.02 | -5726.66 | -140.85 | 5763.64 | 64.77 | 90.32 | PASS | |
| 825.00† | 820.81 | 40.44 | 49.33 | 802.81 | 820.81 | -27.02 | -5726.66 | -140.95 | 5776.39 | 68.34 | 85.72 | PASS | |
| 925.00† | 919.47 | 50.79 | 61.96 | 901.47 | 919.47 | -27.02 | -5726.66 | -141.05 | 5789.15 | 72.08 | 81.39 | PASS | |
| 1025.00† | 1018.13 | 61.15 | 74.59 | 1000.13 | 1018.13 | -27.02 | -5726.66 | -141.15 | 5801.93 | 75.95 | 77.36 | PASS | |
| 1125.00† | 1116.78 | 71.50 | 87.23 | 1098.78 | 1116.78 | -27.02 | -5726.66 | -141.25 | 5814.72 | 79.93 | 73.63 | PASS | |
| 1225.00† | 1215.44 | 81.86 | 99.86 | 1197.44 | 1215.44 | -27.02 | -5726.66 | -141.35 | 5827.54 | 83.99 | 70.18 | PASS | |
| 1325.00† | 1314.10 | 92.21 | 112.49 | 1296.10 | 1314.10 | -27.02 | -5726.66 | -141.45 | 5840.37 | 88.11 | 67.00 | PASS | |
| 1425.00† | 1412.75 | 102.57 | 125.12 | 1394.75 | 1412.75 | -27.02 | -5726.66 | -141.55 | 5853.22 | 92.30 | 64.07 | PASS | |
| 1525.00† | 1511.41 | 112.92 | 137.75 | 1493.41 | 1511.41 | -27.02 | -5726.66 | -141.65 | 5866.09 | 96.54 | 61.37 | PASS | |
| 1625.00† | 1610.07 | 123.28 | 150.39 | 1592.07 | 1610.07 | -27.02 | -5726.66 | -141.75 | 5878.97 | 100.82 | 58.86 | PASS | |
| 1725.00† | 1708.73 | 133.63 | 163.02 | 1690.73 | 1708.73 | -27.02 | -5726.66 | -141.84 | 5891.87 | 105.14 | 56.55 | PASS | |
| 1825.00† | 1807.38 | 143.99 | 175.65 | 1789.38 | 1807.38 | -27.02 | -5726.66 | -141.94 | 5904.79 | 109.17 | 54.44 | PASS | |
| 1925.00† | 1906.04 | 154.34 | 188.28 | 1888.04 | 1906.04 | -27.02 | -5726.66 | -142.04 | 5917.73 | 113.42 | 52.50 | PASS | |
| 2025.00† | 2004.70 | 164.70 | 200.91 | 1986.70 | 2004.70 | -27.02 | -5726.66 | -142.14 | 5930.68 | 117.71 | 50.68 | PASS | |
| 2125.00† | 2103.35 | 175.05 | 213.55 | 2085.35 | 2103.35 | -27.02 | -5726.66 | -142.23 | 5943.65 | 122.02 | 48.99 | PASS | |
| 2225.00† | 2202.01 | 185.41 | 226.18 | 2184.01 | 2202.01 | -27.02 | -5726.66 | -142.33 | 5956.63 | 126.36 | 47.40 | PASS | |
| 2325.00† | 2300.67 | 195.76 | 238.81 | 2282.67 | 2300.67 | -27.02 | -5726.66 | -142.42 | 5969.63 | 130.72 | 45.91 | PASS | |
| 2425.00† | 2399.32 | 206.12 | 251.44 | 2381.32 | 2399.32 | -27.02 | -5726.66 | -142.52 | 5982.65 | 135.11 | 44.51 | PASS | |
| 2525.00† | 2497.98 | 216.47 | 264.08 | 2479.98 | 2497.98 | -27.02 | -5726.66 | -142.61 | 5995.69 | 139.51 | 43.19 | PASS | |
| 2625.00† | 2596.64 | 226.83 | 276.71 | 2578.64 | 2596.64 | -27.02 | -5726.66 | -142.71 | 6008.74 | 143.94 | 41.95 | PASS | |
| 2725.00† | 2695.30 | 237.18 | 289.34 | 2677.30 | 2695.30 | -27.02 | -5726.66 | -142.80 | 6021.80 | 148.38 | 40.77 | PASS | |
| 2825.00† | 2793.95 | 247.54 | 301.97 | 2775.95 | 2793.95 | -27.02 | -5726.66 | -142.89 | 6034.88 | 152.84 | 39.66 | PASS | |
| 2925.00† | 2892.61 | 257.89 | 314.60 | 2874.61 | 2892.61 | -27.02 | -5726.66 | -142.99 | 6047.98 | 157.32 | 38.61 | PASS | |
| 3025.00† | 2991.27 | 268.25 | 327.24 | 2973.27 | 2991.27 | -27.02 | -5726.66 | -143.08 | 6061.10 | 161.82 | 37.62 | PASS | |
| 3125.00† | 3089.92 | 278.60 | 339.87 | 3071.92 | 3089.92 | -27.02 | -5726.66 | -143.17 | 6074.23 | 166.33 | 36.67 | PASS | |
| 3225.00† | 3188.58 | 288.96 | 352.50 | 3170.58 | 3188.58 | -27.02 | -5726.66 | -143.26 | 6087.37 | 170.85 | 35.77 | PASS | |
| 3325.00† | 3287.24 | 299.31 | 365.13 | 3269.24 | 3287.24 | -27.02 | -5726.66 | -143.35 | 6100.53 | 175.39 | 34.92 | PASS | |
| 3425.00† | 3385.89 | 309.67 | 377.76 | 3367.89 | 3385.89 | -27.02 | -5726.66 | -143.44 | 6113.71 | 179.95 | 34.11 | PASS | |
| 3525.00† | 3484.55 | 320.02 | 390.40 | 3466.55 | 3484.55 | -27.02 | -5726.66 | -143.54 | 6126.90 | 184.51 | 33.33 | PASS | |
| 3625.00† | 3583.21 | 330.38 | 403.03 | 3565.21 | 3583.21 | -27.02 | -5726.66 | -143.63 | 6140.10 | 189.09 | 32.59 | PASS | |
| 3725.00† | 3681.87 | 340.73 | 415.66 | 3663.87 | 3681.87 | -27.02 | -5726.66 | -143.72 | 6153.32 | 193.68 | 31.88 | PASS | |
| 3825.00† | 3780.52 | 351.09 | 428.29 | 3762.52 | 3780.52 | -27.02 | -5726.66 | -143.80 | 6166.56 | 198.29 | 31.21 | PASS | |
| 3925.00† | 3879.18 | 361.44 | 440.92 | 3861.18 | 3879.18 | -27.02 | -5726.66 | -143.89 | 6179.81 | 202.90 | 30.56 | PASS | |
| 4025.00† | 3977.84 | 371.80 | 453.56 | 3959.84 | 3977.84 | -27.02 | -5726.66 | -143.98 | 6193.08 | 207.53 | 29.94 | PASS | |
| 4125.00† | 4076.49 | 382.15 | 466.19 | 4058.49 | 4076.49 | -27.02 | -5726.66 | -144.07 | 6206.36 | 212.17 | 29.35 | PASS | |
| 4225.00† | 4175.15 | 392.51 | 478.82 | 4157.15 | 4175.15 | -27.02 | -5726.66 | -144.16 | 6219.65 | 216.82 | 28.78 | PASS | |

C-C Clearance Distance Cutoff: 1000.00 ft

Clearance Report
DONN 30N-20A-L PWP (REV-B.0)
Closest Approach
Page 52 of 164



REFERENCE WELLPATH IDENTIFICATION

| | | | |
|----------|--------------------------------|----------|--|
| Operator | SRC ENERGY | Slot | SLOT#13 DONN 30N-20A-L (738°FNL & 250°FEL, SEC.21) |
| Area | COLORADO | Well | DONN 30N 20A-L |
| Field | WELD COUNTY (NAD83,TRUE NORTH) | Wellbore | DONN 30N-20A-L PWB |
| Facility | SEC.21-T06N-R66W | | |

CLEARANCE DATA - Offset Wellbore: EX. HOOD 41-20AWB Offset Wellpath: EX. HOOD 41-20AWP

| Facility: SEC.20-T06N-R66W Slot: SLOT#03 EX. HOOD 41-20 (661°FNL & 661°FEL, PR, NB/CD) Well: EX. HOOD 41-20 Threshold Value=1.00 † = interpolated/extrapolated station | | | | | | | | | | | | | |
|--|--------------|----------------|---------------|----------------|-----------------|-------------------|------------------|-------------------------|---------------------|---------------|-----------|------------|--|
| Ref MD [ft] | Ref TVD [ft] | Ref North [ft] | Ref East [ft] | Offset MD [ft] | Offset TVD [ft] | Offset North [ft] | Offset East [ft] | Angle from Highside [°] | C-C Clear Dist [ft] | ACR MASD [ft] | Sep Ratio | ACR Status | |
| 4325.00† | 4273.81 | 402.86 | 491.45 | 4255.81 | 4273.81 | -27.02 | -5726.66 | -144.25 | 6232.96 | 221.47 | 28.23 | PASS | |
| 4425.00† | 4372.46 | 413.22 | 504.08 | 4354.46 | 4372.46 | -27.02 | -5726.66 | -144.33 | 6246.28 | 226.14 | 27.70 | PASS | |
| 4525.00† | 4471.12 | 423.57 | 516.72 | 4453.12 | 4471.12 | -27.02 | -5726.66 | -144.42 | 6259.62 | 230.82 | 27.20 | PASS | |
| 4625.00† | 4569.78 | 433.93 | 529.35 | 4551.78 | 4569.78 | -27.02 | -5726.66 | -144.51 | 6272.97 | 235.50 | 26.71 | PASS | |
| 4725.00† | 4668.44 | 444.28 | 541.98 | 4650.44 | 4668.44 | -27.02 | -5726.66 | -144.59 | 6286.34 | 240.20 | 26.25 | PASS | |
| 4825.00† | 4767.09 | 454.64 | 554.61 | 4749.09 | 4767.09 | -27.02 | -5726.66 | -144.68 | 6299.72 | 244.90 | 25.80 | PASS | |
| 4925.00† | 4865.75 | 464.99 | 567.25 | 4847.75 | 4865.75 | -27.02 | -5726.66 | -144.76 | 6313.11 | 249.61 | 25.36 | PASS | |
| 5025.00† | 4964.41 | 475.35 | 579.88 | 4946.41 | 4964.41 | -27.02 | -5726.66 | -144.85 | 6326.52 | 254.33 | 24.94 | PASS | |
| 5125.00† | 5063.06 | 485.70 | 592.51 | 5045.06 | 5063.06 | -27.02 | -5726.66 | -144.93 | 6339.94 | 259.06 | 24.54 | PASS | |
| 5225.00† | 5161.72 | 496.06 | 605.14 | 5143.72 | 5161.72 | -27.02 | -5726.66 | -145.02 | 6353.37 | 263.79 | 24.15 | PASS | |
| 5325.00† | 5260.38 | 506.41 | 617.77 | 5242.38 | 5260.38 | -27.02 | -5726.66 | -145.10 | 6366.82 | 268.53 | 23.77 | PASS | |
| 5425.00† | 5359.03 | 516.77 | 630.41 | 5341.03 | 5359.03 | -27.02 | -5726.66 | -145.18 | 6380.29 | 273.28 | 23.40 | PASS | |
| 5525.00† | 5457.69 | 527.12 | 643.04 | 5439.69 | 5457.69 | -27.02 | -5726.66 | -145.27 | 6393.76 | 278.04 | 23.05 | PASS | |
| 5625.00† | 5556.35 | 537.48 | 655.67 | 5538.35 | 5556.35 | -27.02 | -5726.66 | -145.35 | 6407.25 | 282.80 | 22.71 | PASS | |
| 5725.00† | 5655.01 | 547.83 | 668.30 | 5637.01 | 5655.01 | -27.02 | -5726.66 | -145.43 | 6420.75 | 287.57 | 22.38 | PASS | |
| 5825.00† | 5753.66 | 558.19 | 680.93 | 5733.66 | 5753.66 | -27.02 | -5726.66 | -145.51 | 6434.27 | 292.34 | 22.06 | PASS | |
| 5925.00† | 5852.32 | 568.54 | 693.57 | 5834.32 | 5852.32 | -27.02 | -5726.66 | -145.60 | 6447.79 | 297.12 | 21.75 | PASS | |
| 6025.00† | 5950.98 | 578.90 | 706.20 | 5932.98 | 5950.98 | -27.02 | -5726.66 | -145.68 | 6461.34 | 301.90 | 21.45 | PASS | |
| 6125.00† | 6049.63 | 589.25 | 718.83 | 6031.63 | 6049.63 | -27.02 | -5726.66 | -145.76 | 6474.89 | 306.69 | 21.16 | PASS | |
| 6225.00† | 6148.29 | 599.61 | 731.46 | 6130.29 | 6148.29 | -27.02 | -5726.66 | -145.84 | 6488.46 | 311.49 | 20.88 | PASS | |
| 6260.37 | 6183.18 | 603.27 | 735.93 | 6165.18 | 6183.18 | -27.02 | -5726.66 | -145.87 | 6493.26 | 313.19 | 20.78 | PASS | |
| 6325.00† | 6247.26 | 609.92 | 740.83 | 6229.26 | 6247.26 | -27.02 | -5726.66 | -109.38 | 6498.78 | 316.32 | 20.58 | PASS | |
| 6425.00† | 6346.51 | 619.92 | 735.50 | 6328.51 | 6346.51 | -27.02 | -5726.66 | -42.70 | 6494.47 | 321.49 | 20.24 | PASS | |
| 6525.00† | 6443.75 | 629.36 | 714.64 | 6425.75 | 6443.75 | -27.02 | -5726.66 | -24.49 | 6474.66 | 327.10 | 19.83 | PASS | |
| 6625.00† | 6536.57 | 638.01 | 678.75 | 6518.57 | 6536.57 | -27.02 | -5726.66 | -18.42 | 6439.85 | 332.30 | 19.42 | PASS | |
| 6725.00† | 6622.71 | 645.65 | 628.73 | 6604.71 | 6622.71 | -27.02 | -5726.66 | -15.89 | 6390.89 | 336.97 | 19.00 | PASS | |
| 6825.00† | 6700.02 | 652.09 | 565.80 | 6682.02 | 6700.02 | -27.02 | -5726.66 | -15.01 | 6329.01 | 341.08 | 18.59 | PASS | |
| 6925.00† | 6766.62 | 657.18 | 491.51 | 6748.62 | 6766.62 | -27.02 | -5726.66 | -15.31 | 6255.71 | 344.54 | 18.19 | PASS | |
| 7025.00† | 6820.86 | 660.79 | 407.70 | 6802.86 | 6820.86 | -27.02 | -5726.66 | -16.94 | 6172.80 | 347.30 | 17.81 | PASS | |
| 7125.00† | 6861.40 | 662.83 | 316.42 | 6843.40 | 6861.40 | -27.02 | -5726.66 | -20.93 | 6082.33 | 349.32 | 17.45 | PASS | |
| 7225.00† | 6887.25 | 663.25 | 219.93 | 6869.25 | 6887.25 | -27.02 | -5726.66 | -31.53 | 5986.52 | 350.59 | 17.11 | PASS | |
| 7325.00† | 6897.77 | 662.04 | 120.59 | 6879.77 | 6897.77 | -27.02 | -5726.66 | -74.32 | 5887.72 | 351.12 | 16.80 | PASS | |
| 7345.18 | 6898.00 | 661.60 | 100.43 | 6880.00 | 6898.00 | -27.02 | -5726.66 | -92.53 | 5867.64 | 351.14 | 16.74 | PASS | |
| 7425.00† | 6897.67 | 659.73 | 20.62 | 6879.67 | 6897.67 | -27.02 | -5726.66 | -92.49 | 5788.17 | 351.16 | 16.51 | PASS | |
| 7525.00† | 6897.25 | 657.39 | -79.35 | 6879.25 | 6897.25 | -27.02 | -5726.66 | -92.45 | 5688.64 | 351.19 | 16.23 | PASS | |
| 7625.00† | 6896.83 | 655.06 | -179.32 | 6878.83 | 6896.83 | -27.02 | -5726.66 | -92.41 | 5589.12 | 351.23 | 15.94 | PASS | |
| 7725.00† | 6896.42 | 652.72 | -279.29 | 6878.42 | 6896.42 | -27.02 | -5726.66 | -92.36 | 5489.62 | 351.28 | 15.66 | PASS | |
| 7825.00† | 6896.00 | 650.38 | -379.26 | 6878.00 | 6896.00 | -27.02 | -5726.66 | -92.32 | 5390.14 | 351.34 | 15.37 | PASS | |
| 7925.00† | 6895.58 | 648.04 | -479.24 | 6877.58 | 6895.58 | -27.02 | -5726.66 | -92.28 | 5290.67 | 351.41 | 15.08 | PASS | |
| 8025.00† | 6895.16 | 645.70 | -579.21 | 6877.16 | 6895.16 | -27.02 | -5726.66 | -92.23 | 5191.23 | 351.49 | 14.80 | PASS | |
| 8125.00† | 6894.75 | 643.36 | -679.18 | 6876.75 | 6894.75 | -27.02 | -5726.66 | -92.19 | 5091.81 | 351.59 | 14.51 | PASS | |
| 8225.00† | 6894.33 | 641.03 | -779.15 | 6876.33 | 6894.33 | -27.02 | -5726.66 | -92.15 | 4992.41 | 351.70 | 14.22 | PASS | |
| 8325.00† | 6893.91 | 638.69 | -879.12 | 6875.91 | 6893.91 | -27.02 | -5726.66 | -92.10 | 4893.04 | 351.82 | 13.93 | PASS | |
| 8425.00† | 6893.50 | 636.35 | -979.09 | 6875.50 | 6893.50 | -27.02 | -5726.66 | -92.06 | 4793.69 | 351.97 | 13.65 | PASS | |
| 8525.00† | 6893.08 | 634.01 | -1079.07 | 6875.08 | 6893.08 | -27.02 | -5726.66 | -92.02 | 4694.37 | 352.13 | 13.36 | PASS | |

C-C Clearance Distance Cutoff: 1000.00 ft

Clearance Report
DONN 30N-20A-L PWP (REV-B.0)
Closest Approach
Page 53 of 164



REFERENCE WELLPATH IDENTIFICATION

| | | | |
|----------|--------------------------------|----------|--|
| Operator | SRC ENERGY | Slot | SLOT#13 DONN 30N-20A-L (738'FNL & 250'FEL, SEC.21) |
| Area | COLORADO | Well | DONN 30N 20A-L |
| Field | WELD COUNTY (NAD83,TRUE NORTH) | Wellbore | DONN 30N-20A-L PWB |
| Facility | SEC.21-T06N-R66W | | |

CLEARANCE DATA - Offset Wellbore: EX. HOOD 41-20AWB Offset Wellpath: EX. HOOD 41-20AWP

| Facility: SEC.20-T06N-R66W Slot: SLOT#03 EX. HOOD 41-20 (661'FNL & 661'FEL, PR, NB/CD) Well: EX. HOOD 41-20 Threshold Value=1.00 † = interpolated/extrapolated station | | | | | | | | | | | | | |
|--|--------------|----------------|---------------|----------------|-----------------|-------------------|------------------|-------------------------|---------------------|---------------|-----------|------------|--|
| Ref MD [ft] | Ref TVD [ft] | Ref North [ft] | Ref East [ft] | Offset MD [ft] | Offset TVD [ft] | Offset North [ft] | Offset East [ft] | Angle from Highside [°] | C-C Clear Dist [ft] | ACR MASD [ft] | Sep Ratio | ACR Status | |
| 8625.00† | 6892.66 | 631.67 | -1179.04 | 6874.66 | 6892.66 | -27.02 | -5726.66 | -91.97 | 4595.08 | 352.31 | 13.07 | PASS | |
| 8725.00† | 6892.24 | 629.33 | -1279.01 | 6874.24 | 6892.24 | -27.02 | -5726.66 | -91.93 | 4495.82 | 352.52 | 12.78 | PASS | |
| 8825.00† | 6891.83 | 626.99 | -1378.98 | 6873.83 | 6891.83 | -27.02 | -5726.66 | -91.89 | 4396.60 | 352.75 | 12.49 | PASS | |
| 8925.00† | 6891.41 | 624.66 | -1478.95 | 6873.41 | 6891.41 | -27.02 | -5726.66 | -91.84 | 4297.41 | 353.00 | 12.20 | PASS | |
| 9025.00† | 6890.99 | 622.32 | -1578.92 | 6872.99 | 6890.99 | -27.02 | -5726.66 | -91.80 | 4198.26 | 353.29 | 11.91 | PASS | |
| 9125.00† | 6890.58 | 619.98 | -1678.90 | 6872.58 | 6890.58 | -27.02 | -5726.66 | -91.76 | 4099.15 | 353.61 | 11.61 | PASS | |
| 9225.00† | 6890.16 | 617.64 | -1778.87 | 6872.16 | 6890.16 | -27.02 | -5726.66 | -91.71 | 4000.08 | 353.96 | 11.32 | PASS | |
| 9325.00† | 6889.74 | 615.30 | -1878.84 | 6871.74 | 6889.74 | -27.02 | -5726.66 | -91.67 | 3901.07 | 354.35 | 11.03 | PASS | |
| 9425.00† | 6889.32 | 612.96 | -1978.81 | 6871.32 | 6889.32 | -27.02 | -5726.66 | -91.63 | 3802.10 | 354.79 | 10.74 | PASS | |
| 9525.00† | 6888.91 | 610.62 | -2078.78 | 6870.91 | 6888.91 | -27.02 | -5726.66 | -91.59 | 3703.19 | 355.27 | 10.44 | PASS | |
| 9625.00† | 6888.49 | 608.29 | -2178.76 | 6870.49 | 6888.49 | -27.02 | -5726.66 | -91.54 | 3604.34 | 355.81 | 10.15 | PASS | |
| 9725.00† | 6888.07 | 605.95 | -2278.73 | 6870.07 | 6888.07 | -27.02 | -5726.66 | -91.50 | 3505.56 | 356.40 | 9.85 | PASS | |
| 9825.00† | 6887.66 | 603.61 | -2378.70 | 6869.66 | 6887.66 | -27.02 | -5726.66 | -91.46 | 3406.84 | 357.05 | 9.56 | PASS | |
| 9925.00† | 6887.24 | 601.27 | -2478.67 | 6869.24 | 6887.24 | -27.02 | -5726.66 | -91.41 | 3308.20 | 357.78 | 9.26 | PASS | |
| 10025.00† | 6886.82 | 598.93 | -2578.64 | 6868.82 | 6886.82 | -27.02 | -5726.66 | -91.37 | 3209.65 | 358.58 | 8.97 | PASS | |
| 10125.00† | 6886.40 | 596.59 | -2678.61 | 6868.40 | 6886.40 | -27.02 | -5726.66 | -91.33 | 3111.19 | 359.48 | 8.67 | PASS | |
| 10225.00† | 6885.99 | 594.26 | -2778.59 | 6867.99 | 6885.99 | -27.02 | -5726.66 | -91.28 | 3012.83 | 360.46 | 8.37 | PASS | |
| 10325.00† | 6885.57 | 591.92 | -2878.56 | 6867.57 | 6885.57 | -27.02 | -5726.66 | -91.24 | 2914.58 | 361.56 | 8.08 | PASS | |
| 10425.00† | 6885.15 | 589.58 | -2978.53 | 6867.15 | 6885.15 | -27.02 | -5726.66 | -91.20 | 2816.46 | 362.77 | 7.78 | PASS | |
| 10470.18 | 6884.96 | 588.52 | -3023.69 | 6866.96 | 6884.96 | -27.02 | -5726.66 | -91.18 | 2772.17 | 363.36 | 7.64 | PASS | |
| 10525.00† | 6884.74 | 586.45 | -3078.48 | 6866.74 | 6884.74 | -27.02 | -5726.66 | -91.35 | 2718.32 | 364.07 | 7.48 | PASS | |
| 10525.51 | 6884.73 | 586.43 | -3078.98 | 6866.73 | 6884.73 | -27.02 | -5726.66 | -91.35 | 2717.82 | 364.07 | 7.48 | PASS | |
| 10625.00† | 6884.32 | 581.22 | -3178.34 | 6866.32 | 6884.32 | -27.02 | -5726.66 | -91.30 | 2619.91 | 365.35 | 7.18 | PASS | |
| 10725.00† | 6883.90 | 575.99 | -3278.20 | 6865.90 | 6883.90 | -27.02 | -5726.66 | -91.25 | 2521.63 | 366.77 | 6.89 | PASS | |
| 10725.51 | 6883.90 | 575.96 | -3278.71 | 6865.90 | 6883.90 | -27.02 | -5726.66 | -91.25 | 2521.13 | 366.78 | 6.89 | PASS | |
| 10825.00† | 6883.48 | 568.17 | -3377.88 | 6865.48 | 6883.48 | -27.02 | -5726.66 | -91.66 | 2423.02 | 368.13 | 6.59 | PASS | |
| 10925.00† | 6883.07 | 555.14 | -3477.02 | 6865.07 | 6883.07 | -27.02 | -5726.66 | -92.47 | 2323.75 | 369.18 | 6.30 | PASS | |
| 10992.17 | 6882.79 | 543.49 | -3543.17 | 6864.79 | 6882.79 | -27.02 | -5726.66 | -93.75 | 2256.80 | 369.67 | 6.11 | PASS | |
| 11025.00† | 6882.65 | 537.22 | -3575.39 | 6864.65 | 6882.65 | -27.02 | -5726.66 | -93.69 | 2224.04 | 369.86 | 6.02 | PASS | |
| 11092.17 | 6882.37 | 524.41 | -3641.33 | 6864.37 | 6882.37 | -27.02 | -5726.66 | -93.58 | 2157.01 | 370.29 | 5.83 | PASS | |
| 11125.00† | 6882.23 | 518.42 | -3673.60 | 6864.23 | 6882.23 | -27.02 | -5726.66 | -92.81 | 2124.28 | 370.53 | 5.74 | PASS | |
| 11225.00† | 6881.81 | 503.62 | -3772.49 | 6863.81 | 6881.81 | -27.02 | -5726.66 | -91.67 | 2024.94 | 371.70 | 5.46 | PASS | |
| 11325.00† | 6881.39 | 494.01 | -3872.02 | 6863.39 | 6881.39 | -27.02 | -5726.66 | -91.16 | 1926.45 | 373.59 | 5.16 | PASS | |
| 11425.00† | 6880.98 | 489.62 | -3971.91 | 6862.98 | 6880.98 | -27.02 | -5726.66 | -90.87 | 1829.23 | 376.37 | 4.87 | PASS | |
| 11458.84 | 6880.83 | 489.32 | -4005.74 | 6862.83 | 6880.83 | -27.02 | -5726.66 | -90.80 | 1796.72 | 377.53 | 4.77 | PASS | |
| 11525.00† | 6880.56 | 489.32 | -4071.90 | 6862.56 | 6880.56 | -27.02 | -5726.66 | -90.77 | 1733.45 | 380.05 | 4.57 | PASS | |
| 11625.00† | 6880.14 | 489.32 | -4171.90 | 6862.14 | 6880.14 | -27.02 | -5726.66 | -90.72 | 1638.28 | 384.33 | 4.27 | PASS | |
| 11725.00† | 6879.72 | 489.32 | -4271.90 | 6861.72 | 6879.72 | -27.02 | -5726.66 | -90.67 | 1543.68 | 389.23 | 3.97 | PASS | |
| 11825.00† | 6879.31 | 489.32 | -4371.90 | 6861.31 | 6879.31 | -27.02 | -5726.66 | -90.63 | 1449.82 | 394.89 | 3.68 | PASS | |
| 11925.00† | 6878.89 | 489.32 | -4471.90 | 6860.89 | 6878.89 | -27.02 | -5726.66 | -90.58 | 1356.85 | 401.42 | 3.38 | PASS | |
| 12025.00† | 6878.47 | 489.32 | -4571.90 | 6860.47 | 6878.47 | -27.02 | -5726.66 | -90.53 | 1264.95 | 409.00 | 3.10 | PASS | |
| 12125.00† | 6878.06 | 489.32 | -4671.90 | 6860.06 | 6878.06 | -27.02 | -5726.66 | -90.49 | 1174.37 | 417.81 | 2.81 | PASS | |
| 12225.00† | 6877.64 | 489.32 | -4771.90 | 6859.64 | 6877.64 | -27.02 | -5726.66 | -90.44 | 1085.44 | 428.11 | 2.54 | PASS | |
| 12325.00† | 6877.22 | 489.32 | -4871.90 | 6859.22 | 6877.22 | -27.02 | -5726.66 | -90.40 | 998.62 | 440.16 | 2.27 | PASS | |
| 12425.00† | 6876.80 | 489.32 | -4971.90 | 6858.80 | 6876.80 | -27.02 | -5726.66 | -90.35 | 914.49 | 454.28 | 2.01 | PASS | |

C-C Clearance Distance Cutoff: 1000.00 ft

Clearance Report
DONN 30N-20A-L PWP (REV-B.0)
Closest Approach
Page 54 of 164



REFERENCE WELLPATH IDENTIFICATION

| | | | |
|----------|--------------------------------|----------|--|
| Operator | SRC ENERGY | Slot | SLOT#13 DONN 30N-20A-L (738'FNL & 250'FEL, SEC.21) |
| Area | COLORADO | Well | DONN 30N 20A-L |
| Field | WELD COUNTY (NAD83,TRUE NORTH) | Wellbore | DONN 30N-20A-L PWB |
| Facility | SEC.21-T06N-R66W | | |

CLEARANCE DATA - Offset Wellbore: **EX. HOOD 41-20AWB** Offset Wellpath: **EX. HOOD 41-20AWP**

| Facility: SEC.20-T06N-R66W Slot: SLOT#03 EX. HOOD 41-20 (661'FNL & 661'FEL, PR, NB/CD) Well: EX. HOOD 41-20 Threshold Value=1.00 † = interpolated/extrapolated station | | | | | | | | | | | | | |
|--|--------------|----------------|---------------|----------------|-----------------|-------------------|------------------|-------------------------|---------------------|---------------|-----------|------------|--|
| Ref MD [ft] | Ref TVD [ft] | Ref North [ft] | Ref East [ft] | Offset MD [ft] | Offset TVD [ft] | Offset North [ft] | Offset East [ft] | Angle from Highside [°] | C-C Clear Dist [ft] | ACR MASD [ft] | Sep Ratio | ACR Status | |
| 12525.00† | 6876.39 | 489.32 | -5071.90 | 6858.39 | 6876.39 | -27.02 | -5726.66 | -90.30 | 833.86 | 470.79 | 1.77 | PASS | |
| 12625.00† | 6875.97 | 489.32 | -5171.89 | 6857.97 | 6875.97 | -27.02 | -5726.66 | -90.26 | 757.88 | 489.95 | 1.55 | PASS | |
| 12725.00† | 6875.55 | 489.32 | -5271.89 | 6857.55 | 6875.55 | -27.02 | -5726.66 | -90.21 | 688.06 | 511.80 | 1.34 | PASS | |
| 12825.00† | 6875.14 | 489.32 | -5371.89 | 6857.14 | 6875.14 | -27.02 | -5726.66 | -90.16 | 626.48 | 535.80 | 1.17 | PASS | |
| 12925.00† | 6874.72 | 489.32 | -5471.89 | 6856.72 | 6874.72 | -27.02 | -5726.66 | -90.12 | 575.78 | 560.46 | 1.03 | PASS | |
| 13025.00† | 6874.30 | 489.32 | -5571.89 | 6856.30 | 6874.30 | -27.02 | -5726.66 | -90.07 | 539.04 | 582.85 | 0.92 | FAIL | |
| 13125.00† | 6873.88 | 489.32 | -5671.89 | 6855.88 | 6873.88 | -27.02 | -5726.66 | -90.03 | 519.24 | 599.00 | 0.87 | FAIL | |
| 13179.77† | 6873.66 | 489.32 | -5726.66 | 6856.29 | 6874.29 | -27.02 | -5726.66 | -90.07 | 516.34 | 603.90 | 0.85 | FAIL | |
| 13197.59† | 6873.58 | 489.32 | -5744.48 | 6855.58 | 6873.58 | -27.02 | -5726.66 | -89.99 | 516.65 | 604.76 | 0.85 | FAIL | |
| 13225.00† | 6873.47 | 489.32 | -5771.89 | 6855.47 | 6873.47 | -27.02 | -5726.66 | -89.98 | 518.32 | 605.46 | 0.86 | FAIL | |
| 13325.00† | 6873.05 | 489.32 | -5871.89 | 6855.05 | 6873.05 | -27.02 | -5726.66 | -89.93 | 536.38 | 601.42 | 0.89 | FAIL | |
| 13425.00† | 6872.63 | 489.32 | -5971.89 | 6854.63 | 6872.63 | -27.02 | -5726.66 | -89.89 | 571.61 | 589.16 | 0.97 | FAIL | |
| 13525.00† | 6872.22 | 489.32 | -6071.89 | 6854.22 | 6872.22 | -27.02 | -5726.66 | -89.84 | 621.12 | 572.30 | 1.09 | PASS | |
| 13625.00† | 6871.80 | 489.32 | -6171.89 | 6853.80 | 6871.80 | -27.02 | -5726.66 | -89.79 | 681.79 | 553.99 | 1.23 | PASS | |
| 13725.00† | 6871.38 | 489.32 | -6271.88 | 6853.38 | 6871.38 | -27.02 | -5726.66 | -89.75 | 750.92 | 536.20 | 1.40 | PASS | |
| 13825.00† | 6870.96 | 489.32 | -6371.88 | 6852.96 | 6870.96 | -27.02 | -5726.66 | -89.70 | 826.39 | 519.89 | 1.59 | PASS | |
| 13925.00† | 6870.55 | 489.32 | -6471.88 | 6852.55 | 6870.55 | -27.02 | -5726.66 | -89.66 | 906.62 | 505.37 | 1.80 | PASS | |
| 14025.00† | 6870.13 | 489.32 | -6571.88 | 6852.13 | 6870.13 | -27.02 | -5726.66 | -89.61 | 990.46 | 492.62 | 2.01 | PASS | |

C-C Clearance Distance Cutoff: 1000.00 ft

POSITIONAL UNCERTAINTY - Offset Wellbore: **EX. HOOD 41-20AWB** Offset Wellpath: **EX. HOOD 41-20AWP**

| | | | | |
|-----------------------------------|------------|---------|----------|---------|
| Slot Surface Uncertainty @1SD | Horizontal | 0.100ft | Vertical | 1.000ft |
| Facility Surface Uncertainty @1SD | Horizontal | 8.200ft | Vertical | 3.000ft |

WELLPATH COMPOSITION - Offset Wellbore: **EX. HOOD 41-20AWB** Offset Wellpath: **EX. HOOD 41-20AWP**

| Start MD [ft] | End MD [ft] | Positional Uncertainty Model | Log Name/Comment | Wellbore |
|---------------|-------------|--|--|-------------------|
| 0.00 | 7351.00 | Drift Indicator - Inclination Only (Actual Survey) | ASSUMED VERTICAL TO TD FROM COGCC <7351> | EX. HOOD 41-20AWB |

OFFSET WELLPATH REFERENCE - Offset Wellbore: **EX. HOOD 41-20AWB** Offset Wellpath: **EX. HOOD 41-20AWP**

| | |
|---|---|
| MD Reference: Rig on SLOT#03 EX. HOOD 41-20 (661'FNL & 661'FEL, PR, NB/CD) (RT) | Offset TVD & local coordinates use Reference Wellpath settings (See WELLPATH DATUM on page 1 of this report) |
| Ellipse Start MD | 0.00ft |

Clearance Report
DONN 30N-20A-L PWP (REV-B.0)
Closest Approach
Page 55 of 164



REFERENCE WELLPATH IDENTIFICATION

| | | | |
|----------|--------------------------------|----------|--|
| Operator | SRC ENERGY | Slot | SLOT#13 DONN 30N-20A-L (738°FNL & 250°FEL, SEC.21) |
| Area | COLORADO | Well | DONN 30N 20A-L |
| Field | WELD COUNTY (NAD83,TRUE NORTH) | Wellbore | DONN 30N-20A-L PWB |
| Facility | SEC.21-T06N-R66W | | |

CLEARANCE DATA - Offset Wellbore: EX. FRTIZLER 11-21 AWB Offset Wellpath: EX. FRTIZLER 11-21 AWP

| Facility: SEC.21-T06N-66W Slot: SLOT#02 EX. FRTIZLER 11-21 (736°FNL & 695°FNL, PR, NB/CD) Well: EX. FRTIZLER 11-21 Threshold Value=1.00 † = interpolated/extrapolated station | | | | | | | | | | | | | |
|---|-----------------|-------------------|------------------|-------------------|--------------------|----------------------|---------------------|----------------------------|---------------------------|---------------------|--------------|---------------|--|
| Ref MD [ft] | Ref TVD [ft] | Ref North [ft] | Ref East [ft] | Offset MD [ft] | Offset TVD [ft] | Offset North [ft] | Offset East [ft] | Angle from Highside [°] | C-C Clear Dist [ft] | ACR MASD [ft] | Sep Ratio | ACR Status | |
| 25.00 | 25.00 | 0.00 | 0.00 | 0.00 | 25.00 | -1.79 | -4394.66 | -90.02 | 4394.66 | 50.17 | 89.30 | PASS | |
| 125.00† | 125.00 | 0.00 | 0.00 | 100.00 | 125.00 | -1.79 | -4394.66 | -90.02 | 4394.66 | 50.38 | 88.92 | PASS | |
| 200.00 | 200.00 | 0.00 | 0.00 | 175.00 | 200.00 | -1.79 | -4394.66 | -90.02 | 4394.66 | 51.08 | 87.67 | PASS | |
| 225.00† | 225.00 | 0.07 | 0.08 | 200.00 | 225.00 | -1.79 | -4394.66 | -140.68 | 4394.74 | 51.32 | 87.26 | PASS | |
| 325.00† | 324.96 | 1.73 | 2.11 | 299.96 | 324.96 | -1.79 | -4394.66 | -140.68 | 4396.77 | 52.99 | 84.50 | PASS | |
| 425.00† | 424.77 | 5.60 | 6.83 | 399.77 | 424.77 | -1.79 | -4394.66 | -140.67 | 4401.49 | 55.28 | 81.01 | PASS | |
| 525.00† | 524.30 | 11.67 | 14.24 | 499.30 | 524.30 | -1.79 | -4394.66 | -140.65 | 4408.92 | 58.04 | 77.22 | PASS | |
| 625.00† | 623.44 | 19.95 | 24.34 | 598.44 | 623.44 | -1.79 | -4394.66 | -140.63 | 4419.05 | 61.16 | 73.39 | PASS | |
| 670.04 | 667.93 | 24.39 | 29.75 | 642.93 | 667.93 | -1.79 | -4394.66 | -140.62 | 4424.49 | 62.68 | 71.67 | PASS | |
| 725.00† | 722.16 | 30.08 | 36.70 | 697.16 | 722.16 | -1.79 | -4394.66 | -140.69 | 4431.47 | 64.53 | 69.70 | PASS | |
| 825.00† | 820.81 | 40.44 | 49.33 | 795.81 | 820.81 | -1.79 | -4394.66 | -140.82 | 4444.19 | 68.09 | 66.19 | PASS | |
| 925.00† | 919.47 | 50.79 | 61.96 | 894.47 | 919.47 | -1.79 | -4394.66 | -140.96 | 4456.93 | 71.82 | 62.89 | PASS | |
| 1025.00† | 1018.13 | 61.15 | 74.59 | 993.13 | 1018.13 | -1.79 | -4394.66 | -141.09 | 4469.69 | 75.68 | 59.81 | PASS | |
| 1125.00† | 1116.78 | 71.50 | 87.23 | 1091.78 | 1116.78 | -1.79 | -4394.66 | -141.22 | 4482.48 | 79.65 | 56.96 | PASS | |
| 1225.00† | 1215.44 | 81.86 | 99.86 | 1190.44 | 1215.44 | -1.79 | -4394.66 | -141.35 | 4495.29 | 83.70 | 54.32 | PASS | |
| 1325.00† | 1314.10 | 92.21 | 112.49 | 1289.10 | 1314.10 | -1.79 | -4394.66 | -141.48 | 4508.13 | 87.83 | 51.89 | PASS | |
| 1425.00† | 1412.75 | 102.57 | 125.12 | 1387.75 | 1412.75 | -1.79 | -4394.66 | -141.60 | 4520.98 | 92.01 | 49.64 | PASS | |
| 1525.00† | 1511.41 | 112.92 | 137.75 | 1486.41 | 1511.41 | -1.79 | -4394.66 | -141.73 | 4533.86 | 96.25 | 47.57 | PASS | |
| 1625.00† | 1610.07 | 123.28 | 150.39 | 1585.07 | 1610.07 | -1.79 | -4394.66 | -141.86 | 4546.76 | 100.52 | 45.66 | PASS | |
| 1725.00† | 1708.73 | 133.63 | 163.02 | 1683.73 | 1708.73 | -1.79 | -4394.66 | -141.98 | 4559.69 | 104.84 | 43.89 | PASS | |
| 1825.00† | 1807.38 | 143.99 | 175.65 | 1782.38 | 1807.38 | -1.79 | -4394.66 | -142.11 | 4572.63 | 108.87 | 42.27 | PASS | |
| 1925.00† | 1906.04 | 154.34 | 188.28 | 1881.04 | 1906.04 | -1.79 | -4394.66 | -142.23 | 4585.60 | 113.12 | 40.79 | PASS | |
| 2025.00† | 2004.70 | 164.70 | 200.91 | 1979.70 | 2004.70 | -1.79 | -4394.66 | -142.36 | 4598.59 | 117.40 | 39.40 | PASS | |
| 2125.00† | 2103.35 | 175.05 | 213.55 | 2078.35 | 2103.35 | -1.79 | -4394.66 | -142.48 | 4611.60 | 121.72 | 38.10 | PASS | |
| 2225.00† | 2202.01 | 185.41 | 226.18 | 2177.01 | 2202.01 | -1.79 | -4394.66 | -142.60 | 4624.63 | 126.05 | 36.89 | PASS | |
| 2325.00† | 2300.67 | 195.76 | 238.81 | 2275.67 | 2300.67 | -1.79 | -4394.66 | -142.73 | 4637.68 | 130.41 | 35.75 | PASS | |
| 2425.00† | 2399.32 | 206.12 | 251.44 | 2374.32 | 2399.32 | -1.79 | -4394.66 | -142.85 | 4650.75 | 134.80 | 34.68 | PASS | |
| 2525.00† | 2497.98 | 216.47 | 264.08 | 2472.98 | 2497.98 | -1.79 | -4394.66 | -142.97 | 4663.84 | 139.20 | 33.67 | PASS | |
| 2625.00† | 2596.64 | 226.83 | 276.71 | 2571.64 | 2596.64 | -1.79 | -4394.66 | -143.09 | 4676.96 | 143.63 | 32.72 | PASS | |
| 2725.00† | 2695.30 | 237.18 | 289.34 | 2670.30 | 2695.30 | -1.79 | -4394.66 | -143.21 | 4690.09 | 148.07 | 31.82 | PASS | |
| 2825.00† | 2793.95 | 247.54 | 301.97 | 2768.95 | 2793.95 | -1.79 | -4394.66 | -143.33 | 4703.24 | 152.53 | 30.97 | PASS | |
| 2925.00† | 2892.61 | 257.89 | 314.60 | 2867.61 | 2892.61 | -1.79 | -4394.66 | -143.44 | 4716.42 | 157.01 | 30.17 | PASS | |
| 3025.00† | 2991.27 | 268.25 | 327.24 | 2966.27 | 2991.27 | -1.79 | -4394.66 | -143.56 | 4729.61 | 161.50 | 29.41 | PASS | |
| 3125.00† | 3089.92 | 278.60 | 339.87 | 3064.92 | 3089.92 | -1.79 | -4394.66 | -143.68 | 4742.82 | 166.01 | 28.69 | PASS | |
| 3225.00† | 3188.58 | 288.96 | 352.50 | 3163.58 | 3188.58 | -1.79 | -4394.66 | -143.79 | 4756.05 | 170.54 | 28.00 | PASS | |
| 3325.00† | 3287.24 | 299.31 | 365.13 | 3262.24 | 3287.24 | -1.79 | -4394.66 | -143.91 | 4769.30 | 175.08 | 27.35 | PASS | |
| 3425.00† | 3385.89 | 309.67 | 377.76 | 3360.89 | 3385.89 | -1.79 | -4394.66 | -144.02 | 4782.57 | 179.63 | 26.73 | PASS | |
| 3525.00† | 3484.55 | 320.02 | 390.40 | 3459.55 | 3484.55 | -1.79 | -4394.66 | -144.14 | 4795.86 | 184.20 | 26.13 | PASS | |
| 3625.00† | 3583.21 | 330.38 | 403.03 | 3558.21 | 3583.21 | -1.79 | -4394.66 | -144.25 | 4809.17 | 188.77 | 25.57 | PASS | |
| 3725.00† | 3681.87 | 340.73 | 415.66 | 3656.87 | 3681.87 | -1.79 | -4394.66 | -144.36 | 4822.50 | 193.37 | 25.03 | PASS | |
| 3825.00† | 3780.52 | 351.09 | 428.29 | 3755.52 | 3780.52 | -1.79 | -4394.66 | -144.48 | 4835.84 | 197.97 | 24.51 | PASS | |
| 3925.00† | 3879.18 | 361.44 | 440.92 | 3854.18 | 3879.18 | -1.79 | -4394.66 | -144.59 | 4849.20 | 202.58 | 24.02 | PASS | |
| 4025.00† | 3977.84 | 371.80 | 453.56 | 3952.84 | 3977.84 | -1.79 | -4394.66 | -144.70 | 4862.59 | 207.21 | 23.54 | PASS | |
| 4125.00† | 4076.49 | 382.15 | 466.19 | 4051.49 | 4076.49 | -1.79 | -4394.66 | -144.81 | 4875.99 | 211.85 | 23.09 | PASS | |
| 4225.00† | 4175.15 | 392.51 | 478.82 | 4150.15 | 4175.15 | -1.79 | -4394.66 | -144.92 | 4889.40 | 216.50 | 22.66 | PASS | |

C-C Clearance Distance Cutoff: 1000.00 ft

Clearance Report
DONN 30N-20A-L PWP (REV-B.0)
Closest Approach
Page 56 of 164



REFERENCE WELLPATH IDENTIFICATION

| | | | |
|----------|--------------------------------|----------|--|
| Operator | SRC ENERGY | Slot | SLOT#13 DONN 30N-20A-L (738'FNL & 250'FEL, SEC.21) |
| Area | COLORADO | Well | DONN 30N 20A-L |
| Field | WELD COUNTY (NAD83,TRUE NORTH) | Wellbore | DONN 30N-20A-L PWB |
| Facility | SEC.21-T06N-R66W | | |

CLEARANCE DATA - Offset Wellbore: EX. FRTIZLER 11-21 AWB Offset Wellpath: EX. FRTIZLER 11-21 AWP

| Facility: SEC.21-T06N-66W Slot: SLOT#02 EX. FRTIZLER 11-21 (736'FNL & 695'FWL, PR, NB/CD) | | | | Well: EX. FRTIZLER 11-21 | | Threshold Value=1.00 | | † = interpolated/extrapolated station | | | | |
|---|--------------|----------------|---------------|--------------------------|-----------------|----------------------|------------------|---------------------------------------|---------------------|---------------|-----------|------------|
| Ref MD [ft] | Ref TVD [ft] | Ref North [ft] | Ref East [ft] | Offset MD [ft] | Offset TVD [ft] | Offset North [ft] | Offset East [ft] | Angle from Highside [°] | C-C Clear Dist [ft] | ACR MASD [ft] | Sep Ratio | ACR Status |
| 4325.00† | 4273.81 | 402.86 | 491.45 | 4248.81 | 4273.81 | -1.79 | -4394.66 | -145.03 | 4902.84 | 221.15 | 22.24 | PASS |
| 4425.00† | 4372.46 | 413.22 | 504.08 | 4347.46 | 4372.46 | -1.79 | -4394.66 | -145.14 | 4916.29 | 225.82 | 21.84 | PASS |
| 4525.00† | 4471.12 | 423.57 | 516.72 | 4446.12 | 4471.12 | -1.79 | -4394.66 | -145.25 | 4929.76 | 230.50 | 21.45 | PASS |
| 4625.00† | 4569.78 | 433.93 | 529.35 | 4544.78 | 4569.78 | -1.79 | -4394.66 | -145.35 | 4943.25 | 235.18 | 21.08 | PASS |
| 4725.00† | 4668.44 | 444.28 | 541.98 | 4643.44 | 4668.44 | -1.79 | -4394.66 | -145.46 | 4956.75 | 239.88 | 20.72 | PASS |
| 4825.00† | 4767.09 | 454.64 | 554.61 | 4742.09 | 4767.09 | -1.79 | -4394.66 | -145.57 | 4970.27 | 244.58 | 20.38 | PASS |
| 4925.00† | 4865.75 | 464.99 | 567.25 | 4840.75 | 4865.75 | -1.79 | -4394.66 | -145.67 | 4983.81 | 249.29 | 20.05 | PASS |
| 5025.00† | 4964.41 | 475.35 | 579.88 | 4939.41 | 4964.41 | -1.79 | -4394.66 | -145.78 | 4997.37 | 254.01 | 19.73 | PASS |
| 5125.00† | 5063.06 | 485.70 | 592.51 | 5038.06 | 5063.06 | -1.79 | -4394.66 | -145.88 | 5010.94 | 258.73 | 19.42 | PASS |
| 5225.00† | 5161.72 | 496.06 | 605.14 | 5136.72 | 5161.72 | -1.79 | -4394.66 | -145.99 | 5024.52 | 263.47 | 19.12 | PASS |
| 5325.00† | 5260.38 | 506.41 | 617.77 | 5235.38 | 5260.38 | -1.79 | -4394.66 | -146.09 | 5038.13 | 268.21 | 18.83 | PASS |
| 5425.00† | 5359.03 | 516.77 | 630.41 | 5334.03 | 5359.03 | -1.79 | -4394.66 | -146.19 | 5051.75 | 272.96 | 18.55 | PASS |
| 5525.00† | 5457.69 | 527.12 | 643.04 | 5432.69 | 5457.69 | -1.79 | -4394.66 | -146.29 | 5065.38 | 277.71 | 18.28 | PASS |
| 5625.00† | 5556.35 | 537.48 | 655.67 | 5531.35 | 5556.35 | -1.79 | -4394.66 | -146.40 | 5079.04 | 282.47 | 18.02 | PASS |
| 5725.00† | 5655.01 | 547.83 | 668.30 | 5630.01 | 5655.01 | -1.79 | -4394.66 | -146.50 | 5092.71 | 287.24 | 17.77 | PASS |
| 5825.00† | 5753.66 | 558.19 | 680.93 | 5728.66 | 5753.66 | -1.79 | -4394.66 | -146.60 | 5106.39 | 292.01 | 17.53 | PASS |
| 5925.00† | 5852.32 | 568.54 | 693.57 | 5827.32 | 5852.32 | -1.79 | -4394.66 | -146.70 | 5120.09 | 296.79 | 17.29 | PASS |
| 6025.00† | 5950.98 | 578.90 | 706.20 | 5925.98 | 5950.98 | -1.79 | -4394.66 | -146.80 | 5133.80 | 301.57 | 17.06 | PASS |
| 6125.00† | 6049.63 | 589.25 | 718.83 | 6024.63 | 6049.63 | -1.79 | -4394.66 | -146.90 | 5147.53 | 306.36 | 16.84 | PASS |
| 6225.00† | 6148.29 | 599.61 | 731.46 | 6123.29 | 6148.29 | -1.79 | -4394.66 | -147.00 | 5161.28 | 311.16 | 16.62 | PASS |
| 6260.37 | 6183.18 | 603.27 | 735.93 | 6158.18 | 6183.18 | -1.79 | -4394.66 | -147.03 | 5166.14 | 312.86 | 16.55 | PASS |
| 6325.00† | 6247.26 | 609.92 | 740.83 | 6222.26 | 6247.26 | -1.79 | -4394.66 | -110.54 | 5171.79 | 315.99 | 16.40 | PASS |
| 6425.00† | 6346.51 | 619.92 | 735.50 | 6321.51 | 6346.51 | -1.79 | -4394.66 | -43.89 | 5167.69 | 321.17 | 16.12 | PASS |
| 6525.00† | 6443.75 | 629.36 | 714.64 | 6418.75 | 6443.75 | -1.79 | -4394.66 | -25.76 | 5148.13 | 326.80 | 15.79 | PASS |
| 6625.00† | 6536.57 | 638.01 | 678.75 | 6511.57 | 6536.57 | -1.79 | -4394.66 | -19.80 | 5113.59 | 332.00 | 15.43 | PASS |
| 6725.00† | 6622.71 | 645.65 | 628.73 | 6597.71 | 6622.71 | -1.79 | -4394.66 | -17.43 | 5064.94 | 336.68 | 15.07 | PASS |
| 6825.00† | 6700.02 | 652.09 | 565.80 | 6675.02 | 6700.02 | -1.79 | -4394.66 | -16.81 | 5003.37 | 340.79 | 14.71 | PASS |
| 6925.00† | 6766.62 | 657.18 | 491.51 | 6741.62 | 6766.62 | -1.79 | -4394.66 | -17.50 | 4930.41 | 344.25 | 14.35 | PASS |
| 7025.00† | 6820.86 | 660.79 | 407.70 | 6795.86 | 6820.86 | -1.79 | -4394.66 | -19.77 | 4847.85 | 347.02 | 14.00 | PASS |
| 7125.00† | 6861.40 | 662.83 | 316.42 | 6836.40 | 6861.40 | -1.79 | -4394.66 | -24.86 | 4757.73 | 349.06 | 13.66 | PASS |
| 7225.00† | 6887.25 | 663.25 | 219.93 | 6862.25 | 6887.25 | -1.79 | -4394.66 | -37.48 | 4662.26 | 350.34 | 13.33 | PASS |
| 7325.00† | 6897.77 | 662.04 | 120.59 | 6872.77 | 6897.77 | -1.79 | -4394.66 | -77.80 | 4563.79 | 350.90 | 13.03 | PASS |
| 7345.18 | 6898.00 | 661.60 | 100.43 | 6873.00 | 6898.00 | -1.79 | -4394.66 | -91.93 | 4543.77 | 350.92 | 12.97 | PASS |
| 7425.00† | 6897.67 | 659.73 | 20.62 | 6872.67 | 6897.67 | -1.79 | -4394.66 | -91.90 | 4464.56 | 350.96 | 12.74 | PASS |
| 7525.00† | 6897.25 | 657.39 | -79.35 | 6872.25 | 6897.25 | -1.79 | -4394.66 | -91.85 | 4365.37 | 351.02 | 12.46 | PASS |
| 7625.00† | 6896.83 | 655.06 | -179.32 | 6871.83 | 6896.83 | -1.79 | -4394.66 | -91.81 | 4266.21 | 351.10 | 12.17 | PASS |
| 7725.00† | 6896.42 | 652.72 | -279.29 | 6871.42 | 6896.42 | -1.79 | -4394.66 | -91.77 | 4167.09 | 351.19 | 11.89 | PASS |
| 7825.00† | 6896.00 | 650.38 | -379.26 | 6871.00 | 6896.00 | -1.79 | -4394.66 | -91.73 | 4068.01 | 351.31 | 11.60 | PASS |
| 7925.00† | 6895.58 | 648.04 | -479.24 | 6870.58 | 6895.58 | -1.79 | -4394.66 | -91.68 | 3968.98 | 351.44 | 11.31 | PASS |
| 8025.00† | 6895.16 | 645.70 | -579.21 | 6870.16 | 6895.16 | -1.79 | -4394.66 | -91.64 | 3870.00 | 351.61 | 11.03 | PASS |
| 8125.00† | 6894.75 | 643.36 | -679.18 | 6869.75 | 6894.75 | -1.79 | -4394.66 | -91.60 | 3771.08 | 351.79 | 10.74 | PASS |
| 8225.00† | 6894.33 | 641.03 | -779.15 | 6869.33 | 6894.33 | -1.79 | -4394.66 | -91.55 | 3672.21 | 352.01 | 10.45 | PASS |
| 8325.00† | 6893.91 | 638.69 | -879.12 | 6868.91 | 6893.91 | -1.79 | -4394.66 | -91.51 | 3573.40 | 352.27 | 10.16 | PASS |
| 8425.00† | 6893.50 | 636.35 | -979.09 | 6868.50 | 6893.50 | -1.79 | -4394.66 | -91.47 | 3474.66 | 352.56 | 9.87 | PASS |
| 8525.00† | 6893.08 | 634.01 | -1079.07 | 6868.08 | 6893.08 | -1.79 | -4394.66 | -91.43 | 3376.00 | 352.90 | 9.58 | PASS |

C-C Clearance Distance Cutoff: 1000.00 ft

Clearance Report
DONN 30N-20A-L PWP (REV-B.0)
Closest Approach
Page 57 of 164



REFERENCE WELLPATH IDENTIFICATION

| | | | |
|----------|--------------------------------|----------|--|
| Operator | SRC ENERGY | Slot | SLOT#13 DONN 30N-20A-L (738°FNL & 250°FEL, SEC.21) |
| Area | COLORADO | Well | DONN 30N 20A-L |
| Field | WELD COUNTY (NAD83,TRUE NORTH) | Wellbore | DONN 30N-20A-L PWB |
| Facility | SEC.21-T06N-R66W | | |

CLEARANCE DATA - Offset Wellbore: EX. FRTIZLER 11-21 AWB Offset Wellpath: EX. FRTIZLER 11-21 AWP

| Facility: SEC.21-T06N-66W Slot: SLOT#02 EX. FRTIZLER 11-21 (736°FNL & 695°FWL, PR, NB/CD) Well: EX. FRTIZLER 11-21 Threshold Value=1.00 † = interpolated/extrapolated station | | | | | | | | | | | | | |
|---|-----------------|-------------------|------------------|-------------------|--------------------|----------------------|---------------------|----------------------------|---------------------------|---------------------|--------------|---------------|--|
| Ref MD [ft] | Ref TVD [ft] | Ref North [ft] | Ref East [ft] | Offset MD [ft] | Offset TVD [ft] | Offset North [ft] | Offset East [ft] | Angle from Highside [°] | C-C Clear Dist [ft] | ACR MASD [ft] | Sep Ratio | ACR Status | |
| 8625.00† | 6892.66 | 631.67 | -1179.04 | 6867.66 | 6892.66 | -1.79 | -4394.66 | -91.38 | 3277.42 | 353.28 | 9.29 | PASS | |
| 8725.00† | 6892.24 | 629.33 | -1279.01 | 6867.24 | 6892.24 | -1.79 | -4394.66 | -91.34 | 3178.93 | 353.72 | 9.00 | PASS | |
| 8825.00† | 6891.83 | 626.99 | -1378.98 | 6866.83 | 6891.83 | -1.79 | -4394.66 | -91.30 | 3080.53 | 354.22 | 8.71 | PASS | |
| 8925.00† | 6891.41 | 624.66 | -1478.95 | 6866.41 | 6891.41 | -1.79 | -4394.66 | -91.25 | 2982.24 | 354.79 | 8.42 | PASS | |
| 9025.00† | 6890.99 | 622.32 | -1578.92 | 6865.99 | 6890.99 | -1.79 | -4394.66 | -91.21 | 2884.07 | 355.44 | 8.13 | PASS | |
| 9125.00† | 6890.58 | 619.98 | -1678.90 | 6865.58 | 6890.58 | -1.79 | -4394.66 | -91.17 | 2786.03 | 356.18 | 7.84 | PASS | |
| 9225.00† | 6890.16 | 617.64 | -1778.87 | 6865.16 | 6890.16 | -1.79 | -4394.66 | -91.13 | 2688.13 | 357.02 | 7.54 | PASS | |
| 9325.00† | 6889.74 | 615.30 | -1878.84 | 6864.74 | 6889.74 | -1.79 | -4394.66 | -91.08 | 2590.39 | 357.98 | 7.25 | PASS | |
| 9425.00† | 6889.32 | 612.96 | -1978.81 | 6864.32 | 6889.32 | -1.79 | -4394.66 | -91.04 | 2492.84 | 359.06 | 6.95 | PASS | |
| 9525.00† | 6888.91 | 610.62 | -2078.78 | 6863.91 | 6888.91 | -1.79 | -4394.66 | -91.00 | 2395.48 | 360.30 | 6.66 | PASS | |
| 9625.00† | 6888.49 | 608.29 | -2178.76 | 6863.49 | 6888.49 | -1.79 | -4394.66 | -90.96 | 2298.35 | 361.70 | 6.36 | PASS | |
| 9725.00† | 6888.07 | 605.95 | -2278.73 | 6863.07 | 6888.07 | -1.79 | -4394.66 | -90.91 | 2201.48 | 363.30 | 6.07 | PASS | |
| 9825.00† | 6887.66 | 603.61 | -2378.70 | 6862.66 | 6887.66 | -1.79 | -4394.66 | -90.87 | 2104.90 | 365.12 | 5.77 | PASS | |
| 9925.00† | 6887.24 | 601.27 | -2478.67 | 6862.24 | 6887.24 | -1.79 | -4394.66 | -90.83 | 2008.65 | 367.20 | 5.48 | PASS | |
| 10025.00† | 6886.82 | 598.93 | -2578.64 | 6861.82 | 6886.82 | -1.79 | -4394.66 | -90.78 | 1912.79 | 369.57 | 5.18 | PASS | |
| 10125.00† | 6886.40 | 596.59 | -2678.61 | 6861.40 | 6886.40 | -1.79 | -4394.66 | -90.74 | 1817.38 | 372.28 | 4.89 | PASS | |
| 10225.00† | 6885.99 | 594.26 | -2778.59 | 6860.99 | 6885.99 | -1.79 | -4394.66 | -90.70 | 1722.49 | 375.38 | 4.60 | PASS | |
| 10325.00† | 6885.57 | 591.92 | -2878.56 | 6860.57 | 6885.57 | -1.79 | -4394.66 | -90.66 | 1628.20 | 378.95 | 4.30 | PASS | |
| 10425.00† | 6885.15 | 589.58 | -2978.53 | 6860.15 | 6885.15 | -1.79 | -4394.66 | -90.61 | 1534.65 | 383.05 | 4.01 | PASS | |
| 10470.18 | 6884.96 | 588.52 | -3023.69 | 6859.96 | 6884.96 | -1.79 | -4394.66 | -90.59 | 1492.65 | 385.10 | 3.88 | PASS | |
| 10525.00† | 6884.74 | 586.45 | -3078.48 | 6859.74 | 6884.74 | -1.79 | -4394.66 | -90.62 | 1441.65 | 387.68 | 3.72 | PASS | |
| 10525.51 | 6884.73 | 586.43 | -3078.98 | 6859.73 | 6884.73 | -1.79 | -4394.66 | -90.62 | 1441.18 | 387.70 | 3.72 | PASS | |
| 10625.00† | 6884.32 | 581.22 | -3178.34 | 6859.32 | 6884.32 | -1.79 | -4394.66 | -90.57 | 1348.83 | 392.75 | 3.44 | PASS | |
| 10725.00† | 6883.90 | 575.99 | -3278.20 | 6858.90 | 6883.90 | -1.79 | -4394.66 | -90.53 | 1257.10 | 398.63 | 3.16 | PASS | |
| 10725.51 | 6883.90 | 575.96 | -3278.71 | 6858.90 | 6883.90 | -1.79 | -4394.66 | -90.53 | 1256.64 | 398.67 | 3.16 | PASS | |
| 10825.00† | 6883.48 | 568.17 | -3377.88 | 6858.48 | 6883.48 | -1.79 | -4394.66 | -90.56 | 1165.63 | 405.09 | 2.88 | PASS | |
| 10925.00† | 6883.07 | 555.14 | -3477.02 | 6858.07 | 6883.07 | -1.79 | -4394.66 | -90.59 | 1073.43 | 411.79 | 2.61 | PASS | |
| 10992.17 | 6882.79 | 543.49 | -3543.17 | 6857.79 | 6882.79 | -1.79 | -4394.66 | -90.60 | 1011.12 | 416.44 | 2.43 | PASS | |
| 11025.00† | 6882.65 | 537.22 | -3575.39 | 6857.65 | 6882.65 | -1.79 | -4394.66 | -90.58 | 980.68 | 418.80 | 2.34 | PASS | |
| 11092.17 | 6882.37 | 524.41 | -3641.33 | 6857.37 | 6882.37 | -1.79 | -4394.66 | -90.54 | 918.91 | 424.11 | 2.17 | PASS | |
| 11125.00† | 6882.23 | 518.42 | -3673.60 | 6857.23 | 6882.23 | -1.79 | -4394.66 | -90.50 | 889.12 | 427.02 | 2.08 | PASS | |
| 11225.00† | 6881.81 | 503.62 | -3772.49 | 6856.81 | 6881.81 | -1.79 | -4394.66 | -90.38 | 801.58 | 437.78 | 1.83 | PASS | |
| 11325.00† | 6881.39 | 494.01 | -3872.02 | 6856.39 | 6881.39 | -1.79 | -4394.66 | -90.29 | 720.40 | 451.84 | 1.60 | PASS | |
| 11425.00† | 6880.98 | 489.62 | -3971.91 | 6855.98 | 6880.98 | -1.79 | -4394.66 | -90.21 | 648.23 | 469.40 | 1.38 | PASS | |
| 11458.84 | 6880.83 | 489.32 | -4005.74 | 6855.83 | 6880.83 | -1.79 | -4394.66 | -90.19 | 626.46 | 476.07 | 1.32 | PASS | |
| 11525.00† | 6880.56 | 489.32 | -4071.90 | 6855.56 | 6880.56 | -1.79 | -4394.66 | -90.16 | 587.67 | 489.72 | 1.20 | PASS | |
| 11625.00† | 6880.14 | 489.32 | -4171.90 | 6855.14 | 6880.14 | -1.79 | -4394.66 | -90.11 | 539.27 | 510.56 | 1.06 | PASS | |
| 11725.00† | 6879.72 | 489.32 | -4271.90 | 6854.72 | 6879.72 | -1.79 | -4394.66 | -90.06 | 506.22 | 529.00 | 0.96 | FAIL | |
| 11825.00† | 6879.31 | 489.32 | -4371.90 | 6854.31 | 6879.31 | -1.79 | -4394.66 | -90.01 | 491.64 | 541.30 | 0.91 | FAIL | |
| 11848.44† | 6879.21 | 489.32 | -4395.34 | 6853.59 | 6878.59 | -1.79 | -4394.66 | -89.93 | 491.11 | 542.91 | 0.90 | FAIL | |
| 11866.53† | 6879.13 | 489.32 | -4413.43 | 6854.13 | 6879.13 | -1.79 | -4394.66 | -89.99 | 491.47 | 543.86 | 0.90 | FAIL | |
| 11925.00† | 6878.89 | 489.32 | -4471.90 | 6853.89 | 6878.89 | -1.79 | -4394.66 | -89.96 | 497.15 | 544.73 | 0.91 | FAIL | |
| 12025.00† | 6878.47 | 489.32 | -4571.90 | 6853.47 | 6878.47 | -1.79 | -4394.66 | -89.91 | 522.12 | 539.44 | 0.97 | FAIL | |
| 12125.00† | 6878.06 | 489.32 | -4671.90 | 6853.06 | 6878.06 | -1.79 | -4394.66 | -89.87 | 563.96 | 528.12 | 1.07 | PASS | |
| 12225.00† | 6877.64 | 489.32 | -4771.90 | 6852.64 | 6877.64 | -1.79 | -4394.66 | -89.82 | 619.28 | 514.00 | 1.21 | PASS | |

C-C Clearance Distance Cutoff: 1000.00 ft

Clearance Report
DONN 30N-20A-L PWP (REV-B.0)
Closest Approach
Page 58 of 164



REFERENCE WELLPATH IDENTIFICATION

| | | | |
|----------|--------------------------------|----------|--|
| Operator | SRC ENERGY | Slot | SLOT#13 DONN 30N-20A-L (738'FNL & 250'FEL, SEC.21) |
| Area | COLORADO | Well | DONN 30N 20A-L |
| Field | WELD COUNTY (NAD83,TRUE NORTH) | Wellbore | DONN 30N-20A-L PWB |
| Facility | SEC.21-T06N-R66W | | |

CLEARANCE DATA - Offset Wellbore: EX. FRTIZLER 11-21 AWB Offset Wellpath: EX. FRTIZLER 11-21 AWP

| Facility: SEC.21-T06N-66W Slot: SLOT#02 EX. FRTIZLER 11-21 (736'FNL & 695'FWL, PR, NB/CD) Well: EX. FRTIZLER 11-21 Threshold Value=1.00 † = interpolated/extrapolated station | | | | | | | | | | | | | |
|---|-----------------|-------------------|------------------|-------------------|--------------------|----------------------|---------------------|----------------------------|---------------------------|---------------------|--------------|---------------|--|
| Ref MD [ft] | Ref TVD [ft] | Ref North [ft] | Ref East [ft] | Offset MD [ft] | Offset TVD [ft] | Offset North [ft] | Offset East [ft] | Angle from Highside [°] | C-C Clear Dist [ft] | ACR MASD [ft] | Sep Ratio | ACR Status | |
| 12325.00† | 6877.22 | 489.32 | -4871.90 | 6852.22 | 6877.22 | -1.79 | -4394.66 | -89.77 | 684.80 | 499.48 | 1.37 | PASS | |
| 12425.00† | 6876.80 | 489.32 | -4971.90 | 6851.80 | 6876.80 | -1.79 | -4394.66 | -89.72 | 757.89 | 485.86 | 1.56 | PASS | |
| 12525.00† | 6876.39 | 489.32 | -5071.90 | 6851.39 | 6876.39 | -1.79 | -4394.66 | -89.67 | 836.57 | 473.64 | 1.77 | PASS | |
| 12625.00† | 6875.97 | 489.32 | -5171.89 | 6850.97 | 6875.97 | -1.79 | -4394.66 | -89.62 | 919.40 | 462.93 | 1.99 | PASS | |

C-C Clearance Distance Cutoff: 1000.00 ft

POSITIONAL UNCERTAINTY - Offset Wellbore: EX. FRTIZLER 11-21 AWB Offset Wellpath: EX. FRTIZLER 11-21 AWP

| | | | | |
|-----------------------------------|------------|---------|----------|---------|
| Slot Surface Uncertainty @1SD | Horizontal | 0.100ft | Vertical | 1.000ft |
| Facility Surface Uncertainty @1SD | Horizontal | 8.200ft | Vertical | 3.000ft |

WELLPATH COMPOSITION - Offset Wellbore: EX. FRTIZLER 11-21 AWB Offset Wellpath: EX. FRTIZLER 11-21 AWP

| Start MD [ft] | End MD [ft] | Positional Uncertainty Model | Log Name/Comment | Wellbore |
|------------------|----------------|--|--|------------------------|
| 0.00 | 7340.00 | Drift Indicator - Inclination Only (Actual Survey) | ASSUMED VERTICAL TO TD FROM COGCC <7340> | EX. FRTIZLER 11-21 AWB |

OFFSET WELLPATH REFERENCE - Offset Wellbore: EX. FRTIZLER 11-21 AWB Offset Wellpath: EX. FRTIZLER 11-21 AWP

| | |
|---|---|
| MD Reference: Rig on SLOT#02 EX. FRTIZLER 11-21 (736'FNL & 695'FWL, PR, NB/CD) (RT) | Offset TVD & local coordinates use Reference Wellpath settings (See WELLPATH DATUM on page 1 of this report) |
| Ellipse Start MD | 0.00ft |

Clearance Report
DONN 30N-20A-L PWP (REV-B.0)
Closest Approach
Page 59 of 164



REFERENCE WELLPATH IDENTIFICATION

| | | | |
|----------|--------------------------------|----------|--|
| Operator | SRC ENERGY | Slot | SLOT#13 DONN 30N-20A-L (738'FNL & 250'FEL, SEC.21) |
| Area | COLORADO | Well | DONN 30N 20A-L |
| Field | WELD COUNTY (NAD83,TRUE NORTH) | Wellbore | DONN 30N-20A-L PWB |
| Facility | SEC.21-T06N-R66W | | |

CLEARANCE DATA - Offset Wellbore: EX. LINDBLAD 20-21 AWB Offset Wellpath: EX. LINDBLAD 20-21 AWP

| Facility: SEC.20-T06N-R66W Slot: SLOT#03 EX. LINDBLAD 20-21 (660'FNL & 1987'FWL, PR, CODL) Well: EX. LINDBLAD 20-21 Threshold Value=1.00 † = interpolated/extrapolated station | | | | | | | | | | | | | |
|--|-----------------|-------------------|------------------|-------------------|--------------------|----------------------|---------------------|----------------------------|---------------------------|---------------------|--------------|---------------|--|
| Ref MD [ft] | Ref TVD [ft] | Ref North [ft] | Ref East [ft] | Offset MD [ft] | Offset TVD [ft] | Offset North [ft] | Offset East [ft] | Angle from Highside [°] | C-C Clear Dist [ft] | ACR MASD [ft] | Sep Ratio | ACR Status | |
| 25.00 | 25.00 | 0.00 | 0.00 | 2.00 | 25.00 | -57.60 | -8373.71 | -90.39 | 8373.91 | 25.57 | 340.34 | PASS | |
| 125.00† | 125.00 | 0.00 | 0.00 | 102.00 | 125.00 | -57.60 | -8373.71 | -90.39 | 8373.91 | 25.57 | 340.30 | PASS | |
| 200.00 | 200.00 | 0.00 | 0.00 | 177.00 | 200.00 | -57.60 | -8373.71 | -90.39 | 8373.91 | 25.57 | 340.24 | PASS | |
| 225.00† | 225.00 | 0.07 | 0.08 | 202.00 | 225.00 | -57.60 | -8373.71 | -141.05 | 8373.99 | 25.57 | 340.21 | PASS | |
| 325.00† | 324.96 | 1.73 | 2.11 | 301.96 | 324.96 | -57.60 | -8373.71 | -141.04 | 8376.03 | 25.60 | 340.00 | PASS | |
| 425.00† | 424.77 | 5.60 | 6.83 | 401.77 | 424.77 | -57.60 | -8373.71 | -141.00 | 8380.78 | 25.65 | 339.46 | PASS | |
| 525.00† | 524.30 | 11.67 | 14.24 | 501.30 | 524.30 | -57.60 | -8373.71 | -140.95 | 8388.24 | 25.71 | 338.94 | PASS | |
| 625.00† | 623.44 | 19.95 | 24.34 | 600.44 | 623.44 | -57.60 | -8373.71 | -140.88 | 8398.40 | 25.78 | 338.44 | PASS | |
| 670.04 | 667.93 | 24.39 | 29.75 | 644.93 | 667.93 | -57.60 | -8373.71 | -140.84 | 8403.86 | 25.80 | 338.29 | PASS | |
| 725.00† | 722.16 | 30.08 | 36.70 | 699.16 | 722.16 | -57.60 | -8373.71 | -140.88 | 8410.86 | 25.83 | 338.25 | PASS | |
| 825.00† | 820.81 | 40.44 | 49.33 | 797.81 | 820.81 | -57.60 | -8373.71 | -140.95 | 8423.61 | 25.87 | 338.13 | PASS | |
| 925.00† | 919.47 | 50.79 | 61.96 | 896.47 | 919.47 | -57.60 | -8373.71 | -141.01 | 8436.37 | 25.93 | 337.89 | PASS | |
| 1025.00† | 1018.13 | 61.15 | 74.59 | 995.13 | 1018.13 | -57.60 | -8373.71 | -141.08 | 8449.14 | 25.99 | 337.54 | PASS | |
| 1125.00† | 1116.78 | 71.50 | 87.23 | 1093.78 | 1116.78 | -57.60 | -8373.71 | -141.15 | 8461.92 | 26.06 | 337.08 | PASS | |
| 1225.00† | 1215.44 | 81.86 | 99.86 | 1192.44 | 1215.44 | -57.60 | -8373.71 | -141.22 | 8474.71 | 26.14 | 336.51 | PASS | |
| 1325.00† | 1314.10 | 92.21 | 112.49 | 1291.10 | 1314.10 | -57.60 | -8373.71 | -141.29 | 8487.52 | 26.23 | 335.84 | PASS | |
| 1425.00† | 1412.75 | 102.57 | 125.12 | 1389.75 | 1412.75 | -57.60 | -8373.71 | -141.36 | 8500.34 | 26.33 | 335.06 | PASS | |
| 1525.00† | 1511.41 | 112.92 | 137.75 | 1488.41 | 1511.41 | -57.60 | -8373.71 | -141.43 | 8513.17 | 26.43 | 334.19 | PASS | |
| 1625.00† | 1610.07 | 123.28 | 150.39 | 1587.07 | 1610.07 | -57.60 | -8373.71 | -141.50 | 8526.01 | 26.55 | 333.23 | PASS | |
| 1725.00† | 1708.73 | 133.63 | 163.02 | 1685.73 | 1708.73 | -57.60 | -8373.71 | -141.56 | 8538.87 | 26.67 | 332.18 | PASS | |
| 1825.00† | 1807.38 | 143.99 | 175.65 | 1784.38 | 1807.38 | -57.60 | -8373.71 | -141.63 | 8551.74 | 26.48 | 331.84 | PASS | |
| 1925.00† | 1906.04 | 154.34 | 188.28 | 1883.04 | 1906.04 | -57.60 | -8373.71 | -141.70 | 8564.61 | 26.49 | 332.17 | PASS | |
| 2025.00† | 2004.70 | 164.70 | 200.91 | 1981.70 | 2004.70 | -57.60 | -8373.71 | -141.77 | 8577.50 | 26.51 | 332.36 | PASS | |
| 2125.00† | 2103.35 | 175.05 | 213.55 | 2080.35 | 2103.35 | -57.60 | -8373.71 | -141.83 | 8590.41 | 26.55 | 332.39 | PASS | |
| 2225.00† | 2202.01 | 185.41 | 226.18 | 2179.01 | 2202.01 | -57.60 | -8373.71 | -141.90 | 8603.32 | 26.60 | 332.28 | PASS | |
| 2325.00† | 2300.67 | 195.76 | 238.81 | 2277.67 | 2300.67 | -57.60 | -8373.71 | -141.97 | 8616.25 | 26.66 | 332.01 | PASS | |
| 2425.00† | 2399.32 | 206.12 | 251.44 | 2376.32 | 2399.32 | -57.60 | -8373.71 | -142.03 | 8629.18 | 26.73 | 331.60 | PASS | |
| 2525.00† | 2497.98 | 216.47 | 264.08 | 2474.98 | 2497.98 | -57.60 | -8373.71 | -142.10 | 8642.13 | 26.81 | 331.04 | PASS | |
| 2625.00† | 2596.64 | 226.83 | 276.71 | 2573.64 | 2596.64 | -57.60 | -8373.71 | -142.17 | 8655.09 | 26.91 | 330.35 | PASS | |
| 2725.00† | 2695.30 | 237.18 | 289.34 | 2672.30 | 2695.30 | -57.60 | -8373.71 | -142.23 | 8668.06 | 27.01 | 329.51 | PASS | |
| 2825.00† | 2793.95 | 247.54 | 301.97 | 2770.95 | 2793.95 | -57.60 | -8373.71 | -142.30 | 8681.04 | 27.13 | 328.55 | PASS | |
| 2925.00† | 2892.61 | 257.89 | 314.60 | 2869.61 | 2892.61 | -57.60 | -8373.71 | -142.36 | 8694.04 | 27.26 | 327.46 | PASS | |
| 3025.00† | 2991.27 | 268.25 | 327.24 | 2968.27 | 2991.27 | -57.60 | -8373.71 | -142.43 | 8707.04 | 27.39 | 326.25 | PASS | |
| 3125.00† | 3089.92 | 278.60 | 339.87 | 3066.92 | 3089.92 | -57.60 | -8373.71 | -142.49 | 8720.06 | 27.54 | 324.92 | PASS | |
| 3225.00† | 3188.58 | 288.96 | 352.50 | 3165.58 | 3188.58 | -57.60 | -8373.71 | -142.56 | 8733.09 | 27.70 | 323.48 | PASS | |
| 3325.00† | 3287.24 | 299.31 | 365.13 | 3264.24 | 3287.24 | -57.60 | -8373.71 | -142.62 | 8746.13 | 27.87 | 321.94 | PASS | |
| 3425.00† | 3385.89 | 309.67 | 377.76 | 3362.89 | 3385.89 | -57.60 | -8373.71 | -142.69 | 8759.18 | 28.05 | 320.30 | PASS | |
| 3525.00† | 3484.55 | 320.02 | 390.40 | 3461.55 | 3484.55 | -57.60 | -8373.71 | -142.75 | 8772.24 | 28.24 | 318.56 | PASS | |
| 3625.00† | 3583.21 | 330.38 | 403.03 | 3560.21 | 3583.21 | -57.60 | -8373.71 | -142.82 | 8785.31 | 28.44 | 316.74 | PASS | |
| 3725.00† | 3681.87 | 340.73 | 415.66 | 3658.87 | 3681.87 | -57.60 | -8373.71 | -142.88 | 8798.39 | 28.65 | 314.83 | PASS | |
| 3825.00† | 3780.52 | 351.09 | 428.29 | 3757.52 | 3780.52 | -57.60 | -8373.71 | -142.94 | 8811.48 | 28.87 | 312.86 | PASS | |
| 3925.00† | 3879.18 | 361.44 | 440.92 | 3856.18 | 3879.18 | -57.60 | -8373.71 | -143.01 | 8824.59 | 29.10 | 310.81 | PASS | |
| 4025.00† | 3977.84 | 371.80 | 453.56 | 3954.84 | 3977.84 | -57.60 | -8373.71 | -143.07 | 8837.70 | 29.33 | 308.70 | PASS | |
| 4125.00† | 4076.49 | 382.15 | 466.19 | 4053.49 | 4076.49 | -57.60 | -8373.71 | -143.13 | 8850.83 | 29.58 | 306.54 | PASS | |
| 4225.00† | 4175.15 | 392.51 | 478.82 | 4152.15 | 4175.15 | -57.60 | -8373.71 | -143.20 | 8863.96 | 29.83 | 304.32 | PASS | |

C-C Clearance Distance Cutoff: 1000.00 ft

Clearance Report
DONN 30N-20A-L PWP (REV-B.0)
Closest Approach
Page 60 of 164



REFERENCE WELLPATH IDENTIFICATION

| | | | |
|----------|--------------------------------|----------|--|
| Operator | SRC ENERGY | Slot | SLOT#13 DONN 30N-20A-L (738°FNL & 250°FEL, SEC.21) |
| Area | COLORADO | Well | DONN 30N 20A-L |
| Field | WELD COUNTY (NAD83,TRUE NORTH) | Wellbore | DONN 30N-20A-L PWB |
| Facility | SEC.21-T06N-R66W | | |

CLEARANCE DATA - Offset Wellbore: EX. LINDBLAD 20-21 AWB Offset Wellpath: EX. LINDBLAD 20-21 AWP

| Facility: SEC.20-T06N-R66W Slot: SLOT#03 EX. LINDBLAD 20-21 (660°FNL & 1987°FNL, PR, CODL) Well: EX. LINDBLAD 20-21 Threshold Value=1.00 † = Interpolated/extrapolated station | | | | | | | | | | | | | |
|--|-----------------|-------------------|------------------|-------------------|--------------------|----------------------|---------------------|----------------------------|---------------------------|---------------------|--------------|---------------|--|
| Ref MD [ft] | Ref TVD [ft] | Ref North [ft] | Ref East [ft] | Offset MD [ft] | Offset TVD [ft] | Offset North [ft] | Offset East [ft] | Angle from Highside [°] | C-C Clear Dist [ft] | ACR MASD [ft] | Sep Ratio | ACR Status | |
| 4325.00† | 4273.81 | 402.86 | 491.45 | 4250.81 | 4273.81 | -57.60 | -8373.71 | -143.26 | 8877.11 | 30.09 | 302.06 | PASS | |
| 4425.00† | 4372.46 | 413.22 | 504.08 | 4349.46 | 4372.46 | -57.60 | -8373.71 | -143.32 | 8890.27 | 30.36 | 299.75 | PASS | |
| 4525.00† | 4471.12 | 423.57 | 516.72 | 4448.12 | 4471.12 | -57.60 | -8373.71 | -143.39 | 8903.44 | 30.64 | 297.42 | PASS | |
| 4625.00† | 4569.78 | 433.93 | 529.35 | 4546.78 | 4569.78 | -57.60 | -8373.71 | -143.45 | 8916.62 | 30.93 | 295.05 | PASS | |
| 4725.00† | 4668.44 | 444.28 | 541.98 | 4645.44 | 4668.44 | -57.60 | -8373.71 | -143.51 | 8929.80 | 31.22 | 292.65 | PASS | |
| 4825.00† | 4767.09 | 454.64 | 554.61 | 4744.09 | 4767.09 | -57.60 | -8373.71 | -143.57 | 8943.00 | 31.52 | 290.24 | PASS | |
| 4925.00† | 4865.75 | 464.99 | 567.25 | 4842.75 | 4865.75 | -57.60 | -8373.71 | -143.63 | 8956.21 | 31.82 | 287.83 | PASS | |
| 5025.00† | 4964.41 | 475.35 | 579.88 | 4941.41 | 4964.41 | -57.60 | -8373.71 | -143.70 | 8969.43 | 32.12 | 285.42 | PASS | |
| 5125.00† | 5063.06 | 485.70 | 592.51 | 5040.06 | 5063.06 | -57.60 | -8373.71 | -143.76 | 8982.66 | 32.42 | 283.01 | PASS | |
| 5225.00† | 5161.72 | 496.06 | 605.14 | 5138.72 | 5161.72 | -57.60 | -8373.71 | -143.82 | 8995.90 | 32.72 | 280.60 | PASS | |
| 5325.00† | 5260.38 | 506.41 | 617.77 | 5237.38 | 5260.38 | -57.60 | -8373.71 | -143.88 | 9009.15 | 33.02 | 278.19 | PASS | |
| 5425.00† | 5359.03 | 516.77 | 630.41 | 5336.03 | 5359.03 | -57.60 | -8373.71 | -143.94 | 9022.42 | 33.32 | 275.78 | PASS | |
| 5525.00† | 5457.69 | 527.12 | 643.04 | 5434.69 | 5457.69 | -57.60 | -8373.71 | -144.00 | 9035.69 | 33.62 | 273.37 | PASS | |
| 5625.00† | 5556.35 | 537.48 | 655.67 | 5533.35 | 5556.35 | -57.60 | -8373.71 | -144.06 | 9048.97 | 33.92 | 270.96 | PASS | |
| 5725.00† | 5655.01 | 547.83 | 668.30 | 5632.01 | 5655.01 | -57.60 | -8373.71 | -144.12 | 9062.26 | 34.22 | 268.55 | PASS | |
| 5825.00† | 5753.66 | 558.19 | 680.93 | 5730.66 | 5753.66 | -57.60 | -8373.71 | -144.18 | 9075.56 | 34.52 | 266.14 | PASS | |
| 5925.00† | 5852.32 | 568.54 | 693.57 | 5829.32 | 5852.32 | -57.60 | -8373.71 | -144.24 | 9088.87 | 34.82 | 263.73 | PASS | |
| 6025.00† | 5950.98 | 578.90 | 706.20 | 5927.98 | 5950.98 | -57.60 | -8373.71 | -144.30 | 9102.19 | 35.12 | 261.32 | PASS | |
| 6125.00† | 6049.63 | 589.25 | 718.83 | 6026.63 | 6049.63 | -57.60 | -8373.71 | -144.36 | 9115.52 | 35.42 | 258.91 | PASS | |
| 6225.00† | 6148.29 | 599.61 | 731.46 | 6125.29 | 6148.29 | -57.60 | -8373.71 | -144.42 | 9128.86 | 35.72 | 256.50 | PASS | |
| 6260.37 | 6183.18 | 603.27 | 735.93 | 6160.18 | 6183.18 | -57.60 | -8373.71 | -144.44 | 9133.58 | 35.88 | 255.50 | PASS | |
| 6325.00† | 6247.26 | 609.92 | 740.83 | 6224.26 | 6247.26 | -57.60 | -8373.71 | -107.95 | 9138.95 | 36.04 | 254.50 | PASS | |
| 6425.00† | 6346.51 | 619.92 | 735.50 | 6323.51 | 6346.51 | -57.60 | -8373.71 | -41.23 | 9134.37 | 36.20 | 253.50 | PASS | |
| 6525.00† | 6443.75 | 629.36 | 714.64 | 6420.75 | 6443.75 | -57.60 | -8373.71 | -22.95 | 9114.27 | 36.36 | 252.50 | PASS | |
| 6625.00† | 6536.57 | 638.01 | 678.75 | 6513.57 | 6536.57 | -57.60 | -8373.71 | -16.75 | 9079.15 | 36.52 | 251.50 | PASS | |
| 6725.00† | 6622.71 | 645.65 | 628.73 | 6599.71 | 6622.71 | -57.60 | -8373.71 | -14.01 | 9029.87 | 36.68 | 250.50 | PASS | |
| 6825.00† | 6700.02 | 652.09 | 565.80 | 6677.02 | 6700.02 | -57.60 | -8373.71 | -12.83 | 8967.64 | 36.84 | 249.50 | PASS | |
| 6925.00† | 6766.62 | 657.18 | 491.51 | 6743.62 | 6766.62 | -57.60 | -8373.71 | -12.66 | 8893.99 | 37.00 | 248.50 | PASS | |
| 7025.00† | 6820.86 | 660.79 | 407.70 | 6797.86 | 6820.86 | -57.60 | -8373.71 | -13.51 | 8810.75 | 37.16 | 247.50 | PASS | |
| 7125.00† | 6861.40 | 662.83 | 316.42 | 6838.40 | 6861.40 | -57.60 | -8373.71 | -16.09 | 8719.94 | 37.32 | 246.50 | PASS | |
| 7225.00† | 6887.25 | 663.25 | 219.93 | 6864.25 | 6887.25 | -57.60 | -8373.71 | -23.62 | 8623.82 | 37.48 | 245.50 | PASS | |
| 7325.00† | 6897.77 | 662.04 | 120.59 | 6874.77 | 6897.77 | -57.60 | -8373.71 | -67.00 | 8524.73 | 37.64 | 244.50 | PASS | |
| 7345.18 | 6898.00 | 661.60 | 100.43 | 6875.00 | 6898.00 | -57.60 | -8373.71 | -93.89 | 8504.60 | 37.75 | 243.50 | PASS | |
| 7425.00† | 6897.67 | 659.73 | 20.62 | 6874.67 | 6897.67 | -57.60 | -8373.71 | -93.85 | 8424.93 | 37.95 | 242.50 | PASS | |
| 7525.00† | 6897.25 | 657.39 | -79.35 | 6874.25 | 6897.25 | -57.60 | -8373.71 | -93.81 | 8325.12 | 38.12 | 241.50 | PASS | |
| 7625.00† | 6896.83 | 655.06 | -179.32 | 6873.83 | 6896.83 | -57.60 | -8373.71 | -93.76 | 8225.32 | 38.28 | 240.50 | PASS | |
| 7725.00† | 6896.42 | 652.72 | -279.29 | 6873.42 | 6896.42 | -57.60 | -8373.71 | -93.72 | 8125.52 | 38.44 | 239.50 | PASS | |
| 7825.00† | 6896.00 | 650.38 | -379.26 | 6873.00 | 6896.00 | -57.60 | -8373.71 | -93.67 | 8025.73 | 38.60 | 238.50 | PASS | |
| 7925.00† | 6895.58 | 648.04 | -479.24 | 6872.58 | 6895.58 | -57.60 | -8373.71 | -93.62 | 7925.95 | 38.82 | 237.50 | PASS | |
| 8025.00† | 6895.16 | 645.70 | -579.21 | 6872.16 | 6895.16 | -57.60 | -8373.71 | -93.58 | 7826.17 | 38.95 | 236.50 | PASS | |
| 8125.00† | 6894.75 | 643.36 | -679.18 | 6871.75 | 6894.75 | -57.60 | -8373.71 | -93.53 | 7726.39 | 39.08 | 235.50 | PASS | |
| 8225.00† | 6894.33 | 641.03 | -779.15 | 6871.33 | 6894.33 | -57.60 | -8373.71 | -93.49 | 7626.62 | 39.92 | 234.50 | PASS | |
| 8325.00† | 6893.91 | 638.69 | -879.12 | 6870.91 | 6893.91 | -57.60 | -8373.71 | -93.44 | 7526.86 | 39.97 | 233.50 | PASS | |
| 8425.00† | 6893.50 | 636.35 | -979.09 | 6870.50 | 6893.50 | -57.60 | -8373.71 | -93.40 | 7427.10 | 40.02 | 232.50 | PASS | |
| 8525.00† | 6893.08 | 634.01 | -1079.07 | 6870.08 | 6893.08 | -57.60 | -8373.71 | -93.35 | 7327.36 | 40.07 | 231.50 | PASS | |

C-C Clearance Distance Cutoff: 1000.00 ft

Clearance Report
DONN 30N-20A-L PWP (REV-B.0)
Closest Approach
Page 61 of 164



REFERENCE WELLPATH IDENTIFICATION

| | | | |
|----------|--------------------------------|----------|--|
| Operator | SRC ENERGY | Slot | SLOT#13 DONN 30N-20A-L (738°FNL & 250°FEL, SEC.21) |
| Area | COLORADO | Well | DONN 30N 20A-L |
| Field | WELD COUNTY (NAD83,TRUE NORTH) | Wellbore | DONN 30N-20A-L PWB |
| Facility | SEC.21-T06N-R66W | | |

CLEARANCE DATA - Offset Wellbore: EX. LINDBLAD 20-21 AWB Offset Wellpath: EX. LINDBLAD 20-21 AWP

| Facility: SEC.20-T06N-R66W Slot: SLOT#03 EX. LINDBLAD 20-21 (660°FNL & 1987°FNL, PR, CODL) Well: EX. LINDBLAD 20-21 Threshold Value=1.00 † = interpolated/extrapolated station | | | | | | | | | | | | |
|--|-----------------|-------------------|------------------|-------------------|--------------------|----------------------|---------------------|----------------------------|---------------------------|---------------------|--------------|---------------|
| Ref MD [ft] | Ref TVD [ft] | Ref North [ft] | Ref East [ft] | Offset MD [ft] | Offset TVD [ft] | Offset North [ft] | Offset East [ft] | Angle from Highside [°] | C-C Clear Dist [ft] | ACR MASD [ft] | Sep Ratio | ACR Status |
| 8625.00† | 6892.66 | 631.67 | -1179.04 | 6869.66 | 6892.66 | -57.60 | -8373.71 | -93.30 | 7227.61 | 140.14 | 51.83 | PASS |
| 8725.00† | 6892.24 | 629.33 | -1279.01 | 6869.24 | 6892.24 | -57.60 | -8373.71 | -93.26 | 7127.88 | 140.21 | 51.09 | PASS |
| 8825.00† | 6891.83 | 626.99 | -1378.98 | 6868.83 | 6891.83 | -57.60 | -8373.71 | -93.21 | 7028.15 | 140.29 | 50.35 | PASS |
| 8925.00† | 6891.41 | 624.66 | -1478.95 | 6868.41 | 6891.41 | -57.60 | -8373.71 | -93.17 | 6928.43 | 140.37 | 49.60 | PASS |
| 9025.00† | 6890.99 | 622.32 | -1578.92 | 6867.99 | 6890.99 | -57.60 | -8373.71 | -93.12 | 6828.72 | 140.46 | 48.86 | PASS |
| 9125.00† | 6890.58 | 619.98 | -1678.90 | 6867.58 | 6890.58 | -57.60 | -8373.71 | -93.08 | 6729.01 | 140.57 | 48.11 | PASS |
| 9225.00† | 6890.16 | 617.64 | -1778.87 | 6867.16 | 6890.16 | -57.60 | -8373.71 | -93.03 | 6629.32 | 140.68 | 47.36 | PASS |
| 9325.00† | 6889.74 | 615.30 | -1878.84 | 6866.74 | 6889.74 | -57.60 | -8373.71 | -92.98 | 6529.63 | 140.80 | 46.60 | PASS |
| 9425.00† | 6889.32 | 612.96 | -1978.81 | 6866.32 | 6889.32 | -57.60 | -8373.71 | -92.94 | 6429.96 | 140.93 | 45.85 | PASS |
| 9525.00† | 6888.91 | 610.62 | -2078.78 | 6865.91 | 6888.91 | -57.60 | -8373.71 | -92.89 | 6330.29 | 141.08 | 45.09 | PASS |
| 9625.00† | 6888.49 | 608.29 | -2178.76 | 6865.49 | 6888.49 | -57.60 | -8373.71 | -92.85 | 6230.64 | 141.23 | 44.33 | PASS |
| 9725.00† | 6888.07 | 605.95 | -2278.73 | 6865.07 | 6888.07 | -57.60 | -8373.71 | -92.80 | 6130.99 | 141.40 | 43.57 | PASS |
| 9825.00† | 6887.66 | 603.61 | -2378.70 | 6864.66 | 6887.66 | -57.60 | -8373.71 | -92.76 | 6031.36 | 141.58 | 42.81 | PASS |
| 9925.00† | 6887.24 | 601.27 | -2478.67 | 6864.24 | 6887.24 | -57.60 | -8373.71 | -92.71 | 5931.74 | 141.77 | 42.04 | PASS |
| 10025.00† | 6886.82 | 598.93 | -2578.64 | 6863.82 | 6886.82 | -57.60 | -8373.71 | -92.66 | 5832.14 | 141.98 | 41.28 | PASS |
| 10125.00† | 6886.40 | 596.59 | -2678.61 | 6863.40 | 6886.40 | -57.60 | -8373.71 | -92.62 | 5732.54 | 142.21 | 40.51 | PASS |
| 10225.00† | 6885.99 | 594.26 | -2778.59 | 6862.99 | 6885.99 | -57.60 | -8373.71 | -92.57 | 5632.97 | 142.45 | 39.74 | PASS |
| 10325.00† | 6885.57 | 591.92 | -2878.56 | 6862.57 | 6885.57 | -57.60 | -8373.71 | -92.53 | 5533.40 | 142.71 | 38.96 | PASS |
| 10425.00† | 6885.15 | 589.58 | -2978.53 | 6862.15 | 6885.15 | -57.60 | -8373.71 | -92.48 | 5433.86 | 142.99 | 38.18 | PASS |
| 10470.18 | 6884.96 | 588.52 | -3023.69 | 6861.96 | 6884.96 | -57.60 | -8373.71 | -92.46 | 5388.89 | 143.13 | 37.83 | PASS |
| 10525.00† | 6884.74 | 586.45 | -3078.48 | 6861.74 | 6884.74 | -57.60 | -8373.71 | -93.46 | 5334.26 | 143.27 | 37.41 | PASS |
| 10525.51 | 6884.73 | 586.43 | -3078.98 | 6861.73 | 6884.73 | -57.60 | -8373.71 | -93.47 | 5333.75 | 143.27 | 37.41 | PASS |
| 10625.00† | 6884.32 | 581.22 | -3178.34 | 6861.32 | 6884.32 | -57.60 | -8373.71 | -93.41 | 5234.50 | 143.50 | 36.65 | PASS |
| 10725.00† | 6883.90 | 575.99 | -3278.20 | 6860.90 | 6883.90 | -57.60 | -8373.71 | -93.34 | 5134.75 | 143.75 | 35.89 | PASS |
| 10725.51 | 6883.90 | 575.96 | -3278.71 | 6860.90 | 6883.90 | -57.60 | -8373.71 | -93.34 | 5134.24 | 143.75 | 35.89 | PASS |
| 10825.00† | 6883.48 | 568.17 | -3377.88 | 6860.48 | 6883.48 | -57.60 | -8373.71 | -101.72 | 5034.87 | 143.92 | 35.15 | PASS |
| 10925.00† | 6883.07 | 555.14 | -3477.02 | 6860.07 | 6883.07 | -57.60 | -8373.71 | 97.36 | 4934.88 | 143.92 | 34.45 | PASS |
| 10992.17 | 6882.79 | 543.49 | -3543.17 | 6859.79 | 6882.79 | -57.60 | -8373.71 | 93.50 | 4867.80 | 143.82 | 34.01 | PASS |
| 11025.00† | 6882.65 | 537.22 | -3575.39 | 6859.65 | 6882.65 | -57.60 | -8373.71 | 93.47 | 4835.05 | 143.76 | 33.80 | PASS |
| 11092.17 | 6882.37 | 524.41 | -3641.33 | 6859.37 | 6882.37 | -57.60 | -8373.71 | 93.42 | 4768.03 | 143.61 | 33.36 | PASS |
| 11125.00† | 6882.23 | 518.42 | -3673.60 | 6859.23 | 6882.23 | -57.60 | -8373.71 | 94.52 | 4735.27 | 143.55 | 33.14 | PASS |
| 11225.00† | 6881.81 | 503.62 | -3772.49 | 6858.81 | 6881.81 | -57.60 | -8373.71 | 165.72 | 4635.32 | 143.49 | 32.46 | PASS |
| 11325.00† | 6881.39 | 494.01 | -3872.02 | 6858.39 | 6881.39 | -57.60 | -8373.71 | -94.62 | 4535.36 | 143.60 | 31.73 | PASS |
| 11425.00† | 6880.98 | 489.62 | -3971.91 | 6857.98 | 6880.98 | -57.60 | -8373.71 | -92.25 | 4435.69 | 143.92 | 30.97 | PASS |
| 11458.84 | 6880.83 | 489.32 | -4005.74 | 6857.83 | 6880.83 | -57.60 | -8373.71 | -91.91 | 4402.07 | 144.08 | 30.70 | PASS |
| 11525.00† | 6880.56 | 489.32 | -4071.90 | 6857.56 | 6880.56 | -57.60 | -8373.71 | -91.88 | 4336.43 | 144.42 | 30.17 | PASS |
| 11625.00† | 6880.14 | 489.32 | -4171.90 | 6857.14 | 6880.14 | -57.60 | -8373.71 | -91.84 | 4237.25 | 144.99 | 29.36 | PASS |
| 11725.00† | 6879.72 | 489.32 | -4271.90 | 6856.72 | 6879.72 | -57.60 | -8373.71 | -91.79 | 4138.11 | 145.60 | 28.55 | PASS |
| 11825.00† | 6879.31 | 489.32 | -4371.90 | 6856.31 | 6879.31 | -57.60 | -8373.71 | -91.75 | 4039.01 | 146.28 | 27.74 | PASS |
| 11925.00† | 6878.89 | 489.32 | -4471.90 | 6855.89 | 6878.89 | -57.60 | -8373.71 | -91.71 | 3939.95 | 147.02 | 26.92 | PASS |
| 12025.00† | 6878.47 | 489.32 | -4571.90 | 6855.47 | 6878.47 | -57.60 | -8373.71 | -91.66 | 3840.95 | 147.83 | 26.10 | PASS |
| 12125.00† | 6878.06 | 489.32 | -4671.90 | 6855.06 | 6878.06 | -57.60 | -8373.71 | -91.62 | 3741.99 | 148.71 | 25.28 | PASS |
| 12225.00† | 6877.64 | 489.32 | -4771.90 | 6854.64 | 6877.64 | -57.60 | -8373.71 | -91.57 | 3643.10 | 149.67 | 24.45 | PASS |
| 12325.00† | 6877.22 | 489.32 | -4871.90 | 6854.22 | 6877.22 | -57.60 | -8373.71 | -91.53 | 3544.26 | 150.72 | 23.62 | PASS |
| 12425.00† | 6876.80 | 489.32 | -4971.90 | 6853.80 | 6876.80 | -57.60 | -8373.71 | -91.49 | 3445.50 | 151.88 | 22.79 | PASS |

C-C Clearance Distance Cutoff: 1000.00 ft

Clearance Report
DONN 30N-20A-L PWP (REV-B.0)
Closest Approach
Page 62 of 164



REFERENCE WELLPATH IDENTIFICATION

| | | | |
|----------|--------------------------------|----------|--|
| Operator | SRC ENERGY | Slot | SLOT#13 DONN 30N-20A-L (738°FNL & 250°FEL, SEC.21) |
| Area | COLORADO | Well | DONN 30N 20A-L |
| Field | WELD COUNTY (NAD83,TRUE NORTH) | Wellbore | DONN 30N-20A-L PWB |
| Facility | SEC.21-T06N-R66W | | |

CLEARANCE DATA - Offset Wellbore: EX. LINDBLAD 20-21 AWB Offset Wellpath: EX. LINDBLAD 20-21 AWP

| Facility: SEC.20-T06N-R66W Slot: SLOT#03 EX. LINDBLAD 20-21 (660°FNL & 1987°FNL, PR, CODL) Well: EX. LINDBLAD 20-21 Threshold Value=1.00 † = interpolated/extrapolated station | | | | | | | | | | | | | |
|--|-----------------|-------------------|------------------|-------------------|--------------------|----------------------|---------------------|----------------------------|---------------------------|---------------------|--------------|---------------|--|
| Ref MD [ft] | Ref TVD [ft] | Ref North [ft] | Ref East [ft] | Offset MD [ft] | Offset TVD [ft] | Offset North [ft] | Offset East [ft] | Angle from Highside [°] | C-C Clear Dist [ft] | ACR MASD [ft] | Sep Ratio | ACR Status | |
| 12525.00† | 6876.39 | 489.32 | -5071.90 | 6853.39 | 6876.39 | -57.60 | -8373.71 | -91.44 | 3346.80 | 153.13 | 21.95 | PASS | |
| 12625.00† | 6875.97 | 489.32 | -5171.89 | 6852.97 | 6875.97 | -57.60 | -8373.71 | -91.40 | 3248.19 | 154.51 | 21.11 | PASS | |
| 12725.00† | 6875.55 | 489.32 | -5271.89 | 6852.55 | 6875.55 | -57.60 | -8373.71 | -91.36 | 3149.66 | 156.01 | 20.28 | PASS | |
| 12825.00† | 6875.14 | 489.32 | -5371.89 | 6852.14 | 6875.14 | -57.60 | -8373.71 | -91.31 | 3051.23 | 157.66 | 19.44 | PASS | |
| 12925.00† | 6874.72 | 489.32 | -5471.89 | 6851.72 | 6874.72 | -57.60 | -8373.71 | -91.27 | 2952.91 | 159.47 | 18.60 | PASS | |
| 13025.00† | 6874.30 | 489.32 | -5571.89 | 6851.30 | 6874.30 | -57.60 | -8373.71 | -91.22 | 2854.70 | 161.44 | 17.76 | PASS | |
| 13125.00† | 6873.88 | 489.32 | -5671.89 | 6850.88 | 6873.88 | -57.60 | -8373.71 | -91.18 | 2756.62 | 163.61 | 16.92 | PASS | |
| 13225.00† | 6873.47 | 489.32 | -5771.89 | 6850.47 | 6873.47 | -57.60 | -8373.71 | -91.14 | 2658.68 | 165.99 | 16.08 | PASS | |
| 13325.00† | 6873.05 | 489.32 | -5871.89 | 6850.05 | 6873.05 | -57.60 | -8373.71 | -91.09 | 2560.90 | 168.61 | 15.25 | PASS | |
| 13425.00† | 6872.63 | 489.32 | -5971.89 | 6849.63 | 6872.63 | -57.60 | -8373.71 | -91.05 | 2463.30 | 171.49 | 14.42 | PASS | |
| 13525.00† | 6872.22 | 489.32 | -6071.89 | 6849.22 | 6872.22 | -57.60 | -8373.71 | -91.01 | 2365.90 | 174.67 | 13.60 | PASS | |
| 13625.00† | 6871.80 | 489.32 | -6171.89 | 6848.80 | 6871.80 | -57.60 | -8373.71 | -90.96 | 2268.73 | 178.18 | 12.78 | PASS | |
| 13725.00† | 6871.38 | 489.32 | -6271.88 | 6848.38 | 6871.38 | -57.60 | -8373.71 | -90.92 | 2171.82 | 182.06 | 11.97 | PASS | |
| 13825.00† | 6870.96 | 489.32 | -6371.88 | 6847.96 | 6870.96 | -57.60 | -8373.71 | -90.88 | 2075.19 | 186.36 | 11.17 | PASS | |
| 13925.00† | 6870.55 | 489.32 | -6471.88 | 6847.55 | 6870.55 | -57.60 | -8373.71 | -90.83 | 1978.90 | 191.15 | 10.39 | PASS | |
| 14025.00† | 6870.13 | 489.32 | -6571.88 | 6847.13 | 6870.13 | -57.60 | -8373.71 | -90.79 | 1883.00 | 196.48 | 9.61 | PASS | |
| 14125.00† | 6869.71 | 489.32 | -6671.88 | 6846.71 | 6869.71 | -57.60 | -8373.71 | -90.74 | 1787.55 | 202.44 | 8.86 | PASS | |
| 14225.00† | 6869.30 | 489.32 | -6771.88 | 6846.30 | 6869.30 | -57.60 | -8373.71 | -90.70 | 1692.62 | 209.12 | 8.12 | PASS | |
| 14325.00† | 6868.88 | 489.32 | -6871.88 | 6845.88 | 6868.88 | -57.60 | -8373.71 | -90.66 | 1598.31 | 216.63 | 7.40 | PASS | |
| 14358.84 | 6868.74 | 489.32 | -6905.72 | 6845.74 | 6868.74 | -57.60 | -8373.71 | -90.64 | 1566.56 | 219.39 | 7.16 | PASS | |
| 14398.87 | 6868.57 | 488.90 | -6945.74 | 6845.57 | 6868.57 | -57.60 | -8373.71 | -90.67 | 1528.97 | 222.70 | 6.88 | PASS | |
| 14425.00† | 6868.46 | 488.35 | -6971.87 | 6845.46 | 6868.46 | -57.60 | -8373.71 | -90.65 | 1504.40 | 224.90 | 6.71 | PASS | |
| 14525.00† | 6868.04 | 486.26 | -7071.85 | 6845.04 | 6868.04 | -57.60 | -8373.71 | -90.61 | 1410.89 | 233.99 | 6.04 | PASS | |
| 14625.00† | 6867.63 | 484.16 | -7171.82 | 6844.63 | 6867.63 | -57.60 | -8373.71 | -90.56 | 1318.34 | 244.36 | 5.41 | PASS | |
| 14725.00† | 6867.21 | 482.06 | -7271.80 | 6844.21 | 6867.21 | -57.60 | -8373.71 | -90.52 | 1226.96 | 256.25 | 4.80 | PASS | |
| 14825.00† | 6866.79 | 479.97 | -7371.78 | 6843.79 | 6866.79 | -57.60 | -8373.71 | -90.47 | 1137.03 | 269.93 | 4.22 | PASS | |
| 14925.00† | 6866.38 | 477.87 | -7471.76 | 6843.38 | 6866.38 | -57.60 | -8373.71 | -90.42 | 1048.93 | 285.75 | 3.68 | PASS | |
| 15025.00† | 6865.96 | 475.78 | -7571.73 | 6842.96 | 6865.96 | -57.60 | -8373.71 | -90.38 | 963.15 | 304.09 | 3.17 | PASS | |
| 15125.00† | 6865.54 | 473.68 | -7671.71 | 6842.54 | 6865.54 | -57.60 | -8373.71 | -90.33 | 880.37 | 325.36 | 2.71 | PASS | |
| 15225.00† | 6865.12 | 471.58 | -7771.69 | 6842.12 | 6865.12 | -57.60 | -8373.71 | -90.28 | 801.54 | 349.94 | 2.29 | PASS | |
| 15325.00† | 6864.71 | 469.49 | -7871.66 | 6841.71 | 6864.71 | -57.60 | -8373.71 | -90.24 | 727.92 | 378.01 | 1.93 | PASS | |
| 15425.00† | 6864.29 | 467.39 | -7971.64 | 6841.29 | 6864.29 | -57.60 | -8373.71 | -90.19 | 661.27 | 409.24 | 1.62 | PASS | |
| 15525.00† | 6863.87 | 465.30 | -8071.62 | 6840.87 | 6863.87 | -57.60 | -8373.71 | -90.15 | 603.88 | 442.26 | 1.37 | PASS | |
| 15625.00† | 6863.46 | 463.20 | -8171.60 | 6840.46 | 6863.46 | -57.60 | -8373.71 | -90.10 | 558.64 | 474.02 | 1.18 | PASS | |
| 15725.00† | 6863.04 | 461.10 | -8271.57 | 6840.04 | 6863.04 | -57.60 | -8373.71 | -90.05 | 528.66 | 499.61 | 1.06 | PASS | |
| 15825.00† | 6862.62 | 459.01 | -8371.55 | 6839.62 | 6862.62 | -57.60 | -8373.71 | -90.01 | 516.61 | 513.49 | 1.01 | PASS | |
| 15837.73† | 6862.57 | 458.74 | -8384.28 | 6841.05 | 6864.05 | -57.60 | -8373.71 | -90.17 | 516.45 | 514.28 | 1.00 | PASS | |
| 15851.21† | 6862.51 | 458.46 | -8397.76 | 6839.51 | 6862.51 | -57.60 | -8373.71 | -89.99 | 516.62 | 514.69 | 1.00 | PASS | |
| 15925.00† | 6862.20 | 456.91 | -8471.53 | 6839.20 | 6862.20 | -57.60 | -8373.71 | -89.96 | 523.73 | 512.43 | 1.02 | PASS | |
| 16025.00† | 6861.79 | 454.82 | -8571.50 | 6838.79 | 6861.79 | -57.60 | -8373.71 | -89.91 | 549.26 | 497.66 | 1.10 | PASS | |
| 16125.00† | 6861.37 | 452.72 | -8671.48 | 6838.37 | 6861.37 | -57.60 | -8373.71 | -89.87 | 590.84 | 473.84 | 1.25 | PASS | |
| 16225.00† | 6860.95 | 450.62 | -8771.46 | 6837.95 | 6860.95 | -57.60 | -8373.71 | -89.82 | 645.36 | 446.13 | 1.45 | PASS | |
| 16325.00† | 6860.54 | 448.53 | -8871.44 | 6837.54 | 6860.54 | -57.60 | -8373.71 | -89.78 | 709.86 | 418.29 | 1.70 | PASS | |
| 16425.00† | 6860.12 | 446.43 | -8971.41 | 6837.12 | 6860.12 | -57.60 | -8373.71 | -89.73 | 781.86 | 392.33 | 1.99 | PASS | |
| 16525.00† | 6859.70 | 444.34 | -9071.39 | 6836.70 | 6859.70 | -57.60 | -8373.71 | -89.68 | 859.48 | 369.04 | 2.33 | PASS | |

C-C Clearance Distance Cutoff: 1000.00 ft

Clearance Report
DONN 30N-20A-L PWP (REV-B.0)
Closest Approach
Page 63 of 164



REFERENCE WELLPATH IDENTIFICATION

| | | | |
|----------|--------------------------------|----------|--|
| Operator | SRC ENERGY | Slot | SLOT#13 DONN 30N-20A-L (738°FNL & 250°FEL, SEC.21) |
| Area | COLORADO | Well | DONN 30N 20A-L |
| Field | WELD COUNTY (NAD83,TRUE NORTH) | Wellbore | DONN 30N-20A-L PWB |
| Facility | SEC.21-T06N-R66W | | |

CLEARANCE DATA - Offset Wellbore: **EX. LINDBLAD 20-21 AWB** Offset Wellpath: **EX. LINDBLAD 20-21 AWP**

| Facility: SEC.20-T06N-R66W | | Slot: SLOT#03 EX. LINDBLAD 20-21 (660°FNL & 1987°FNL, PR, CODL) | | Well: EX. LINDBLAD 20-21 | | Threshold Value=1.00 | | † = interpolated/extrapolated station | | | | |
|----------------------------|-----------------|---|------------------|--------------------------|--------------------|----------------------|---------------------|---------------------------------------|---------------------------|---------------------|--------------|---------------|
| Ref MD [ft] | Ref TVD [ft] | Ref North [ft] | Ref East [ft] | Offset MD [ft] | Offset TVD [ft] | Offset North [ft] | Offset East [ft] | Angle from Highside [°] | C-C Clear Dist [ft] | ACR MASD [ft] | Sep Ratio | ACR Status |
| 16625.00† | 6859.29 | 442.24 | -9171.37 | 6836.29 | 6859.29 | -57.60 | -8373.71 | -89.64 | 941.33 | 348.57 | 2.70 | PASS |

C-C Clearance Distance Cutoff: 1000.00 ft

POSITIONAL UNCERTAINTY - Offset Wellbore: **EX. LINDBLAD 20-21 AWB** Offset Wellpath: **EX. LINDBLAD 20-21 AWP**

| | | | | |
|-----------------------------------|------------|---------|----------|---------|
| Slot Surface Uncertainty @1SD | Horizontal | 0.100ft | Vertical | 1.000ft |
| Facility Surface Uncertainty @1SD | Horizontal | 8.200ft | Vertical | 3.000ft |

WELLPATH COMPOSITION - Offset Wellbore: **EX. LINDBLAD 20-21 AWB** Offset Wellpath: **EX. LINDBLAD 20-21 AWP**

| Start MD [ft] | End MD [ft] | Positional Uncertainty Model | Log Name/Comment | Wellbore |
|------------------|----------------|--|--|------------------------|
| 0.00 | 7315.00 | Drift Indicator - Inclination Only (Actual Survey) | ASSUMED VERTICAL TO TD FROM COGCC <7315> | EX. LINDBLAD 20-21 AWB |

OFFSET WELLPATH REFERENCE - Offset Wellbore: **EX. LINDBLAD 20-21 AWB** Offset Wellpath: **EX. LINDBLAD 20-21 AWP**

| | |
|---|---|
| MD Reference: Rig on SLOT#03 LINDBLAD 20-21 (660°FNL & 1987°FNL, PR, CODL) (RT) | Offset TVD & local coordinates use Reference Wellpath settings (See WELLPATH DATUM on page 1 of this report) |
| Ellipse Start MD | 4755.00ft |

Clearance Report
DONN 30N-20A-L PWP (REV-B.0)
Closest Approach
Page 64 of 164



REFERENCE WELLPATH IDENTIFICATION

| | | | |
|----------|--------------------------------|----------|--|
| Operator | SRC ENERGY | Slot | SLOT#13 DONN 30N-20A-L (738°FNL & 250°FEL, SEC.21) |
| Area | COLORADO | Well | DONN 30N 20A-L |
| Field | WELD COUNTY (NAD83,TRUE NORTH) | Wellbore | DONN 30N-20A-L PWB |
| Facility | SEC.21-T06N-R66W | | |

CLEARANCE DATA - Offset Wellbore: LEFFLER 26N-23B-L AWB Offset Wellpath: LEFFLER 26N-23B-L AWP

| Facility: SEC.21-T06N-R66W Slot: SLOT#01 LEFFLER 26N-23B-L (1801°FNL & 275°FEL SEC.21) Well: LEFFLER 26N-23B-L Threshold Value=1.00 † = Interpolated/extrapolated station | | | | | | | | | | | | | |
|---|--------------|----------------|---------------|----------------|-----------------|-------------------|------------------|-------------------------|---------------------|---------------|-----------|------------|--|
| Ref MD [ft] | Ref TVD [ft] | Ref North [ft] | Ref East [ft] | Offset MD [ft] | Offset TVD [ft] | Offset North [ft] | Offset East [ft] | Angle from Highside [°] | C-C Clear Dist [ft] | ACR MASD [ft] | Sep Ratio | ACR Status | |
| 25.00 | 25.00 | 0.00 | 0.00 | 20.00 | 25.00 | -1063.77 | -25.04 | -178.65 | 1064.06 | 1.26 | 3543.65 | PASS | |
| 125.00† | 125.00 | 0.00 | 0.00 | 131.53 | 136.53 | -1063.15 | -24.69 | -178.67 | 1063.50 | 2.14 | 1045.88 | PASS | |
| 200.00 | 200.00 | 0.00 | 0.00 | 212.95 | 217.94 | -1062.08 | -24.35 | -178.69 | 1062.51 | 2.64 | 699.69 | PASS | |
| 225.00† | 225.00 | 0.07 | 0.08 | 245.83 | 250.81 | -1061.40 | -24.32 | 130.67 | 1062.07 | 2.73 | 660.09 | PASS | |
| 325.00† | 324.96 | 1.73 | 2.11 | 384.50 | 389.35 | -1055.61 | -25.51 | 130.93 | 1059.66 | 4.00 | 368.30 | PASS | |
| 425.00† | 424.77 | 5.60 | 6.83 | 540.63 | 544.78 | -1041.39 | -28.28 | 131.56 | 1054.43 | 5.82 | 224.22 | PASS | |
| 525.00† | 524.30 | 11.67 | 14.24 | 675.92 | 678.88 | -1023.69 | -30.76 | 132.37 | 1047.81 | 7.01 | 177.83 | PASS | |
| 625.00† | 623.44 | 19.95 | 24.34 | 807.53 | 808.58 | -1001.75 | -34.63 | 133.45 | 1040.01 | 8.12 | 148.61 | PASS | |
| 670.04 | 667.93 | 24.39 | 29.75 | 879.98 | 879.65 | -987.90 | -37.22 | 134.15 | 1036.37 | 8.65 | 137.59 | PASS | |
| 725.00† | 722.16 | 30.08 | 36.70 | 968.13 | 965.42 | -968.00 | -41.25 | 135.04 | 1030.25 | 9.58 | 121.76 | PASS | |
| 825.00† | 820.81 | 40.44 | 49.33 | 1089.36 | 1082.45 | -937.19 | -48.45 | 136.40 | 1016.75 | 10.32 | 110.46 | PASS | |
| 925.00† | 919.47 | 50.79 | 61.96 | 1184.04 | 1173.56 | -912.20 | -54.60 | 137.52 | 1002.75 | 11.05 | 100.94 | PASS | |
| 1025.00† | 1018.13 | 61.15 | 74.59 | 1279.04 | 1265.08 | -887.44 | -60.55 | 138.67 | 989.48 | 11.80 | 92.59 | PASS | |
| 1125.00† | 1116.78 | 71.50 | 87.23 | 1379.25 | 1361.67 | -861.30 | -66.12 | 139.87 | 976.53 | 12.60 | 85.03 | PASS | |
| 1225.00† | 1215.44 | 81.86 | 99.86 | 1469.50 | 1448.78 | -838.12 | -70.40 | 140.93 | 964.25 | 13.38 | 78.58 | PASS | |
| 1325.00† | 1314.10 | 92.21 | 112.49 | 1567.53 | 1543.51 | -813.21 | -74.40 | 142.07 | 952.54 | 14.22 | 72.66 | PASS | |
| 1425.00† | 1412.75 | 102.57 | 125.12 | 1655.97 | 1629.14 | -791.37 | -77.72 | 143.09 | 941.86 | 15.04 | 67.63 | PASS | |
| 1525.00† | 1511.41 | 112.92 | 137.75 | 1754.13 | 1724.24 | -767.31 | -81.52 | 144.25 | 931.77 | 15.88 | 63.09 | PASS | |
| 1625.00† | 1610.07 | 123.28 | 150.39 | 1840.07 | 1807.57 | -746.71 | -85.60 | 145.33 | 922.81 | 16.37 | 59.82 | PASS | |
| 1725.00† | 1708.73 | 133.63 | 163.02 | 1948.09 | 1912.64 | -722.05 | -89.87 | 146.63 | 915.28 | 16.90 | 57.38 | PASS | |
| 1825.00† | 1807.38 | 143.99 | 175.65 | 2098.53 | 2057.75 | -682.51 | -87.97 | 148.12 | 902.93 | 16.97 | 55.49 | PASS | |
| 1925.00† | 1906.04 | 154.34 | 188.28 | 2206.45 | 2160.88 | -650.81 | -88.22 | 149.39 | 888.63 | 17.52 | 52.80 | PASS | |
| 2025.00† | 2004.70 | 164.70 | 200.91 | 2279.34 | 2229.69 | -627.43 | -93.55 | 150.63 | 874.53 | 18.51 | 49.09 | PASS | |
| 2125.00† | 2103.35 | 175.05 | 213.55 | 2332.58 | 2280.10 | -611.85 | -100.61 | 151.71 | 865.53 | 18.37 | 48.97 | PASS | |
| 2225.00† | 2202.01 | 185.41 | 226.18 | 2378.32 | 2323.80 | -600.53 | -107.96 | 152.68 | 862.66 | 20.96 | 42.57 | PASS | |
| 2325.00† | 2300.67 | 195.76 | 238.81 | 2448.98 | 2392.18 | -587.35 | -119.84 | 154.08 | 866.18 | 20.13 | 44.56 | PASS | |
| 2425.00† | 2399.32 | 206.12 | 251.44 | 2625.08 | 2562.83 | -548.33 | -138.24 | 157.09 | 864.74 | 21.59 | 41.37 | PASS | |
| 2525.00† | 2497.98 | 216.47 | 264.08 | 2733.08 | 2666.82 | -520.35 | -146.23 | 158.87 | 860.10 | 22.26 | 39.87 | PASS | |
| 2625.00† | 2596.64 | 226.83 | 276.71 | 2824.09 | 2754.31 | -496.40 | -153.79 | 160.45 | 856.30 | 22.91 | 38.55 | PASS | |
| 2725.00† | 2695.30 | 237.18 | 289.34 | 2933.38 | 2859.39 | -467.80 | -162.78 | 162.35 | 853.43 | 23.63 | 37.20 | PASS | |
| 2825.00† | 2793.95 | 247.54 | 301.97 | 3066.91 | 2987.86 | -431.72 | -167.03 | 164.36 | 847.91 | 24.46 | 35.66 | PASS | |
| 2925.00† | 2892.61 | 257.89 | 314.60 | 3179.39 | 3096.08 | -401.24 | -164.14 | 165.73 | 839.67 | 25.26 | 34.18 | PASS | |
| 3025.00† | 2991.27 | 268.25 | 327.24 | 3290.06 | 3202.85 | -373.14 | -156.56 | 166.76 | 830.79 | 26.02 | 32.79 | PASS | |
| 3125.00† | 3089.92 | 278.60 | 339.87 | 3391.96 | 3300.92 | -346.94 | -147.69 | 167.65 | 820.69 | 26.81 | 31.42 | PASS | |
| 3225.00† | 3188.58 | 288.96 | 352.50 | 3484.12 | 3389.55 | -322.49 | -141.22 | 168.59 | 811.19 | 27.61 | 30.13 | PASS | |
| 3325.00† | 3287.24 | 299.31 | 365.13 | 3577.57 | 3479.43 | -297.41 | -136.20 | 169.66 | 802.71 | 28.44 | 28.92 | PASS | |
| 3425.00† | 3385.89 | 309.67 | 377.76 | 3688.56 | 3585.95 | -266.97 | -129.63 | 170.95 | 793.71 | 29.34 | 27.70 | PASS | |
| 3525.00† | 3484.55 | 320.02 | 390.40 | 3762.35 | 3656.45 | -245.30 | -128.15 | 172.06 | 786.14 | 30.24 | 26.59 | PASS | |
| 3625.00† | 3583.21 | 330.38 | 403.03 | 3812.63 | 3704.31 | -230.16 | -130.97 | 173.04 | 783.59 | 31.25 | 25.63 | PASS | |
| 3725.00† | 3681.87 | 340.73 | 415.66 | 3861.47 | 3750.47 | -215.75 | -137.71 | 174.19 | 787.78 | 32.23 | 24.97 | PASS | |
| 3825.00† | 3780.52 | 351.09 | 428.29 | 3912.30 | 3798.65 | -202.51 | -147.03 | 175.40 | 798.62 | 33.39 | 24.42 | PASS | |
| 3925.00† | 3879.18 | 361.44 | 440.92 | 3975.96 | 3859.41 | -188.95 | -160.27 | 176.81 | 815.33 | 34.42 | 24.17 | PASS | |
| 4025.00† | 3977.84 | 371.80 | 453.56 | 4064.62 | 3944.25 | -172.11 | -179.77 | 178.66 | 835.51 | 35.48 | 24.01 | PASS | |
| 4125.00† | 4076.49 | 382.15 | 466.19 | 4277.93 | 4148.45 | -122.91 | -215.84 | -177.18 | 851.72 | 37.64 | 23.04 | PASS | |
| 4225.00† | 4175.15 | 392.51 | 478.82 | 4433.66 | 4297.97 | -80.39 | -224.52 | -174.63 | 856.40 | 39.11 | 22.28 | PASS | |

C-C Clearance Distance Cutoff: 1000.00 ft

Clearance Report
DONN 30N-20A-L PWP (REV-B.0)
Closest Approach
Page 65 of 164



REFERENCE WELLPATH IDENTIFICATION

| | | | |
|----------|--------------------------------|----------|--|
| Operator | SRC ENERGY | Slot | SLOT#13 DONN 30N-20A-L (738°FNL & 250°FEL, SEC.21) |
| Area | COLORADO | Well | DONN 30N 20A-L |
| Field | WELD COUNTY (NAD83,TRUE NORTH) | Wellbore | DONN 30N-20A-L PWB |
| Facility | SEC.21-T06N-R66W | | |

CLEARANCE DATA - Offset Wellbore: LEFFLER 26N-23B-L AWB Offset Wellpath: LEFFLER 26N-23B-L AWP

| Facility: SEC.21-T06N-R66W Slot: SLOT#01 LEFFLER 26N-23B-L (1801°FNL & 275°FEL SEC.21) Well: LEFFLER 26N-23B-L Threshold Value=1.00 † = Interpolated/extrapolated station | | | | | | | | | | | | | |
|---|-----------------|-------------------|------------------|-------------------|--------------------|----------------------|---------------------|----------------------------|---------------------------|---------------------|--------------|---------------|--|
| Ref MD [ft] | Ref TVD [ft] | Ref North [ft] | Ref East [ft] | Offset MD [ft] | Offset TVD [ft] | Offset North [ft] | Offset East [ft] | Angle from Highside [°] | C-C Clear Dist [ft] | ACR MASD [ft] | Sep Ratio | ACR Status | |
| 4325.00† | 4273.81 | 402.86 | 491.45 | 4554.13 | 4413.45 | -46.09 | -224.51 | -172.85 | 856.54 | 40.22 | 21.66 | PASS | |
| 4425.00† | 4372.46 | 413.22 | 504.08 | 4642.55 | 4498.14 | -20.68 | -224.35 | -171.53 | 857.13 | 41.18 | 21.16 | PASS | |
| 4525.00† | 4471.12 | 423.57 | 516.72 | 4755.22 | 4606.04 | 11.75 | -224.14 | -169.86 | 858.30 | 42.21 | 20.66 | PASS | |
| 4625.00† | 4569.78 | 433.93 | 529.35 | 4851.12 | 4697.94 | 39.12 | -222.44 | -168.50 | 858.77 | 43.19 | 20.20 | PASS | |
| 4725.00† | 4668.44 | 444.28 | 541.98 | 4923.83 | 4767.89 | 58.91 | -222.13 | -167.49 | 861.55 | 44.10 | 19.84 | PASS | |
| 4825.00† | 4767.09 | 454.64 | 554.61 | 5000.19 | 4841.46 | 79.28 | -223.87 | -166.41 | 867.45 | 45.03 | 19.55 | PASS | |
| 4925.00† | 4865.75 | 464.99 | 567.25 | 5070.94 | 4909.48 | 98.38 | -227.70 | -165.35 | 876.51 | 45.91 | 19.37 | PASS | |
| 5025.00† | 4964.41 | 475.35 | 579.88 | 5159.81 | 4994.98 | 121.56 | -234.73 | -164.02 | 888.65 | 46.91 | 19.22 | PASS | |
| 5125.00† | 5063.06 | 485.70 | 592.51 | 5273.17 | 5104.29 | 150.63 | -242.21 | -162.44 | 900.40 | 48.03 | 19.01 | PASS | |
| 5225.00† | 5161.72 | 496.06 | 605.14 | 5388.54 | 5215.69 | 180.16 | -247.28 | -160.94 | 910.67 | 49.14 | 18.79 | PASS | |
| 5325.00† | 5260.38 | 506.41 | 617.77 | 5493.87 | 5317.23 | 207.99 | -250.43 | -159.58 | 919.82 | 50.19 | 18.57 | PASS | |
| 5425.00† | 5359.03 | 516.77 | 630.41 | 5593.80 | 5413.61 | 234.25 | -253.30 | -158.32 | 929.37 | 51.20 | 18.39 | PASS | |
| 5525.00† | 5457.69 | 527.12 | 643.04 | 5703.88 | 5519.75 | 263.36 | -255.16 | -156.99 | 938.18 | 52.27 | 18.18 | PASS | |
| 5625.00† | 5556.35 | 537.48 | 655.67 | 5811.50 | 5623.19 | 293.06 | -256.16 | -155.65 | 946.39 | 53.33 | 17.97 | PASS | |
| 5725.00† | 5655.01 | 547.83 | 668.30 | 5887.64 | 5696.39 | 313.95 | -257.11 | -154.72 | 955.41 | 54.23 | 17.84 | PASS | |
| 5825.00† | 5753.66 | 558.19 | 680.93 | 5951.64 | 5757.80 | 331.75 | -259.87 | -153.90 | 967.68 | 55.04 | 17.80 | PASS | |
| 5925.00† | 5852.32 | 568.54 | 693.57 | 6032.55 | 5836.00 | 351.62 | -265.86 | -153.01 | 983.78 | 55.97 | 17.79 | PASS | |
| 6025.00† | 5950.98 | 578.90 | 706.20 | 6145.76 | 5945.57 | 379.38 | -272.10 | -151.84 | 998.45 | 57.17 | 17.67 | PASS | |
| 6125.00† | 6049.63 | 589.25 | 718.83 | 7997.34 | 7024.45 | 618.07 | 708.10 | -168.98 | 975.31 | 43.24 | 22.92 | PASS | |
| 6225.00† | 6148.29 | 599.61 | 731.46 | 8011.75 | 7024.55 | 620.16 | 722.36 | -171.03 | 876.55 | 43.70 | 20.37 | PASS | |
| 6260.37 | 6183.18 | 603.27 | 735.93 | 8016.86 | 7024.59 | 620.89 | 727.41 | -171.85 | 841.63 | 43.87 | 19.49 | PASS | |
| 6325.00† | 6247.26 | 609.92 | 740.83 | 8023.01 | 7024.63 | 621.77 | 733.50 | -172.13 | 777.50 | 44.17 | 17.87 | PASS | |
| 6425.00† | 6346.51 | 619.92 | 735.50 | 8019.92 | 7024.61 | 621.33 | 730.44 | -178.98 | 678.12 | 44.61 | 15.43 | PASS | |
| 6525.00† | 6443.75 | 629.36 | 714.64 | 8001.58 | 7024.48 | 618.69 | 712.29 | -176.43 | 580.84 | 45.10 | 13.07 | PASS | |
| 6625.00† | 6536.57 | 638.01 | 678.75 | 7968.41 | 7024.27 | 613.78 | 679.49 | -173.83 | 488.30 | 45.84 | 10.80 | PASS | |
| 6725.00† | 6622.71 | 645.65 | 628.73 | 7920.10 | 7023.94 | 606.33 | 631.76 | -170.69 | 403.16 | 47.18 | 8.66 | PASS | |
| 6825.00† | 6700.02 | 652.09 | 565.80 | 7858.75 | 7023.37 | 596.52 | 571.20 | -166.61 | 328.13 | 49.52 | 6.71 | PASS | |
| 6925.00† | 6766.62 | 657.18 | 491.51 | 7784.15 | 7022.52 | 585.81 | 497.38 | -161.28 | 265.73 | 53.21 | 5.05 | PASS | |
| 7025.00† | 6820.86 | 660.79 | 407.70 | 7693.80 | 7021.20 | 578.44 | 407.37 | -155.10 | 216.61 | 57.74 | 3.79 | PASS | |
| 7125.00† | 6861.40 | 662.83 | 316.42 | 7588.80 | 7018.95 | 580.53 | 302.47 | -150.24 | 178.30 | 61.06 | 2.94 | PASS | |
| 7225.00† | 6887.25 | 663.25 | 219.93 | 7473.63 | 6999.37 | 583.94 | 189.24 | -142.87 | 140.72 | 66.36 | 2.13 | PASS | |
| 7325.00† | 6897.77 | 662.04 | 120.59 | 7374.15 | 6966.43 | 581.36 | 95.51 | -130.27 | 108.87 | 74.63 | 1.46 | PASS | |
| 7345.18 | 6898.00 | 661.60 | 100.43 | 7354.79 | 6958.55 | 580.29 | 77.85 | -126.91 | 103.87 | 76.42 | 1.36 | PASS | |
| 7425.00† | 6897.67 | 659.73 | 20.62 | 7283.29 | 6927.07 | 574.98 | 13.88 | -109.19 | 89.97 | 82.67 | 1.09 | PASS | |
| 7464.35† | 6897.50 | 658.81 | -18.71 | 7248.60 | 6911.10 | 571.76 | -16.74 | -98.88 | 88.13 | 84.25 | 1.05 | PASS | |
| 7468.90† | 6897.48 | 658.71 | -23.27 | 7244.29 | 6909.05 | 571.37 | -20.51 | -97.54 | 88.15 | 84.30 | 1.05 | PASS | |
| 7525.00† | 6897.25 | 657.39 | -79.35 | 7193.64 | 6883.06 | 567.59 | -63.80 | -81.02 | 92.24 | 82.36 | 1.12 | PASS | |
| 7625.00† | 6896.83 | 655.06 | -179.32 | 7114.03 | 6835.20 | 565.48 | -127.29 | -55.74 | 120.54 | 72.25 | 1.67 | PASS | |
| 7725.00† | 6896.42 | 652.72 | -279.29 | 7052.38 | 6792.50 | 567.60 | -171.66 | -40.02 | 172.13 | 65.85 | 2.63 | PASS | |
| 7825.00† | 6896.00 | 650.38 | -379.26 | 7006.77 | 6757.64 | 568.87 | -201.01 | -31.62 | 239.92 | 64.59 | 3.74 | PASS | |
| 7925.00† | 6895.58 | 648.04 | -479.24 | 6970.41 | 6727.98 | 569.17 | -222.04 | -26.71 | 316.96 | 64.94 | 4.92 | PASS | |
| 8025.00† | 6895.16 | 645.70 | -579.21 | 6941.33 | 6703.18 | 568.60 | -237.19 | -23.74 | 399.72 | 65.68 | 6.14 | PASS | |
| 8125.00† | 6894.75 | 643.36 | -679.18 | 6917.32 | 6682.05 | 567.54 | -248.54 | -21.82 | 486.25 | 66.37 | 7.39 | PASS | |
| 8225.00† | 6894.33 | 641.03 | -779.15 | 6897.27 | 6664.00 | 566.25 | -257.18 | -20.51 | 575.41 | 66.94 | 8.68 | PASS | |
| 8325.00† | 6893.91 | 638.69 | -879.12 | 6879.95 | 6648.17 | 564.73 | -264.02 | -19.58 | 666.49 | 67.50 | 9.97 | PASS | |

C-C Clearance Distance Cutoff: 1000.00 ft

Clearance Report
DONN 30N-20A-L PWP (REV-B.0)
Closest Approach
Page 66 of 164



REFERENCE WELLPATH IDENTIFICATION

| | | | |
|----------|--------------------------------|----------|--|
| Operator | SRC ENERGY | Slot | SLOT#13 DONN 30N-20A-L (738°FNL & 250°FEL, SEC.21) |
| Area | COLORADO | Well | DONN 30N 20A-L |
| Field | WELD COUNTY (NAD83,TRUE NORTH) | Wellbore | DONN 30N-20A-L PWB |
| Facility | SEC.21-T06N-R66W | | |

CLEARANCE DATA - Offset Wellbore: **LEFFLER 26N-23B-L AWB** Offset Wellpath: **LEFFLER 26N-23B-L AWP**

| Facility: SEC.21-T06N-R66W | | | | Slot: SLOT#01 LEFFLER 26N-23B-L (1801°FNL & 275°FEL SEC.21) | | Well: LEFFLER 26N-23B-L | | Threshold Value=1.00 † = interpolated/extrapolated station | | | | |
|----------------------------|--------------|----------------|---------------|---|-----------------|-------------------------|------------------|--|---------------------|---------------|-----------|------------|
| Ref MD [ft] | Ref TVD [ft] | Ref North [ft] | Ref East [ft] | Offset MD [ft] | Offset TVD [ft] | Offset North [ft] | Offset East [ft] | Angle from Highside [°] | C-C Clear Dist [ft] | ACR MASD [ft] | Sep Ratio | ACR Status |
| 8425.00† | 6893.50 | 636.35 | -979.09 | 6865.03 | 6634.39 | 563.00 | -269.48 | -18.94 | 758.99 | 67.96 | 11.28 | PASS |
| 8525.00† | 6893.08 | 634.01 | -1079.07 | 6852.09 | 6622.36 | 561.20 | -273.88 | -18.49 | 852.60 | 68.35 | 12.59 | PASS |
| 8625.00† | 6892.66 | 631.67 | -1179.04 | 6840.79 | 6611.79 | 559.39 | -277.45 | -18.16 | 947.09 | 68.67 | 13.93 | PASS |

C-C Clearance Distance Cutoff: 1000.00 ft

POSITIONAL UNCERTAINTY - Offset Wellbore: **LEFFLER 26N-23B-L AWB** Offset Wellpath: **LEFFLER 26N-23B-L AWP**

| | | | | |
|-----------------------------------|------------|---------|----------|---------|
| Slot Surface Uncertainty @1SD | Horizontal | 0.100ft | Vertical | 1.000ft |
| Facility Surface Uncertainty @1SD | Horizontal | 8.200ft | Vertical | 3.000ft |

HOLE & CASING SECTIONS - Offset Wellbore: **LEFFLER 26N-23B-L AWB** Offset Wellpath: **LEFFLER 26N-23B-L AWP**

| String/Diameter | Start MD [ft] | End MD [ft] | Interval [ft] | Start TVD [ft] | End TVD [ft] | Start N/S [ft] | Start E/W [ft] | End N/S [ft] | End E/W [ft] |
|------------------|---------------|-------------|---------------|----------------|--------------|----------------|----------------|--------------|--------------|
| 13.5in Open Hole | 25.00 | 1797.00 | 1772.00 | 30.00 | 1765.79 | -648.47 | -15.26 | -554.95 | -33.06 |

WELLPATH COMPOSITION - Offset Wellbore: **LEFFLER 26N-23B-L AWB** Offset Wellpath: **LEFFLER 26N-23B-L AWP**

| Start MD [ft] | End MD [ft] | Positional Uncertainty Model | Log Name/Comment | Wellbore |
|---------------|-------------|---|--|-----------------------|
| 25.00 | 1735.00 | Custom BHI NaviTrak (Standard Rotating+Axial Corn) (Rockies 0.03Gt model) | BHI NAVITRAK W/EM 13.5" (STD ROTATING, AXIAL, ROCKIES GT)<91-1714> | LEFFLER 26N-23B-L AWB |
| 1735.00 | 10475.00 | Custom BHI AutoTrak Curve (IFR1, Short) (Rockies 0.03Gt model) | 8 1/2" Monobore <1839'-10475... | LEFFLER 26N-23B-L AWB |

OFFSET WELLPATH REFERENCE - Offset Wellbore: **LEFFLER 26N-23B-L AWB** Offset Wellpath: **LEFFLER 26N-23B-L AWP**

| | |
|---|---|
| MD Reference: PRECISION 562 (25') (RKB) | Offset TVD & local coordinates use Reference Wellpath settings (See WELLPATH DATUM on page 1 of this report) |
| Ellipse Start MD | 25.00ft |

Clearance Report
DONN 30N-20A-L PWP (REV-B.0)
Closest Approach
Page 67 of 164



REFERENCE WELLPATH IDENTIFICATION

| | | | |
|----------|--------------------------------|----------|--|
| Operator | SRC ENERGY | Slot | SLOT#13 DONN 30N-20A-L (738'FNL & 250'FEL, SEC.21) |
| Area | COLORADO | Well | DONN 30N 20A-L |
| Field | WELD COUNTY (NAD83,TRUE NORTH) | Wellbore | DONN 30N-20A-L PWB |
| Facility | SEC.21-T06N-R66W | | |

CLEARANCE DATA - Offset Wellbore: DONN 31C-20-L PWB Offset Wellpath: DONN 31C-20-L PWP (REV-A.0)

| Facility: SEC.21-T06N-R66W Slot: SLOT#18 DONN 31C-20-L (838'FNL & 251'FEL, SEC.21) Well: DONN 31C-20-L Threshold Value=1.00 † = interpolated/extrapolated station | | | | | | | | | | | | | |
|---|-----------------|-------------------|------------------|-------------------|--------------------|----------------------|---------------------|----------------------------|---------------------------|---------------------|--------------|---------------|--|
| Ref MD [ft] | Ref TVD [ft] | Ref North [ft] | Ref East [ft] | Offset MD [ft] | Offset TVD [ft] | Offset North [ft] | Offset East [ft] | Angle from Highside [°] | C-C Clear Dist [ft] | ACR MASD [ft] | Sep Ratio | ACR Status | |
| 25.00 | 25.00 | 0.00 | 0.00 | 24.00 | 25.00 | -99.82 | -0.83 | -179.52 | 99.83 | 1.26 | 329.54 | PASS | |
| 125.00† | 125.00 | 0.00 | 0.00 | 124.00 | 125.00 | -99.82 | -0.83 | -179.52 | 99.83 | 1.88 | 107.72 | PASS | |
| 200.00 | 200.00 | 0.00 | 0.00 | 199.00 | 200.00 | -99.82 | -0.83 | -179.52 | 99.83 | 2.30 | 73.99 | PASS | |
| 225.00† | 225.00 | 0.07 | 0.08 | 224.00 | 225.00 | -99.82 | -0.83 | 129.87 | 99.90 | 2.44 | 66.95 | PASS | |
| 325.00† | 324.96 | 1.73 | 2.11 | 323.76 | 324.76 | -99.85 | -0.74 | 130.92 | 101.62 | 3.20 | 45.06 | PASS | |
| 425.00† | 424.77 | 5.60 | 6.83 | 422.84 | 423.80 | -100.51 | 1.71 | 131.99 | 106.23 | 4.22 | 32.32 | PASS | |
| 525.00† | 524.30 | 11.67 | 14.24 | 521.74 | 522.52 | -102.05 | 7.45 | 132.50 | 113.94 | 5.17 | 26.88 | PASS | |
| 625.00† | 623.44 | 19.95 | 24.34 | 620.33 | 620.67 | -104.47 | 16.44 | 132.52 | 124.70 | 6.09 | 24.13 | PASS | |
| 670.04 | 667.93 | 24.39 | 29.75 | 664.62 | 664.64 | -105.85 | 21.54 | 132.39 | 130.54 | 6.48 | 23.49 | PASS | |
| 725.00† | 722.16 | 30.08 | 36.70 | 719.07 | 718.66 | -107.63 | 28.16 | 132.33 | 138.02 | 6.89 | 23.11 | PASS | |
| 825.00† | 820.81 | 40.44 | 49.33 | 818.14 | 816.94 | -110.87 | 40.21 | 132.23 | 151.64 | 7.68 | 22.43 | PASS | |
| 925.00† | 919.47 | 50.79 | 61.96 | 917.21 | 915.22 | -114.12 | 52.26 | 132.15 | 165.25 | 8.52 | 21.75 | PASS | |
| 1025.00† | 1018.13 | 61.15 | 74.59 | 1016.28 | 1013.50 | -117.36 | 64.30 | 132.07 | 178.86 | 9.39 | 21.11 | PASS | |
| 1125.00† | 1116.78 | 71.50 | 87.23 | 1115.35 | 1111.78 | -120.60 | 76.35 | 132.01 | 192.48 | 10.28 | 20.55 | PASS | |
| 1225.00† | 1215.44 | 81.86 | 99.86 | 1214.42 | 1210.06 | -123.85 | 88.40 | 131.96 | 206.09 | 11.20 | 20.04 | PASS | |
| 1325.00† | 1314.10 | 92.21 | 112.49 | 1313.49 | 1308.34 | -127.09 | 100.45 | 131.92 | 219.71 | 12.14 | 19.57 | PASS | |
| 1425.00† | 1412.75 | 102.57 | 125.12 | 1412.55 | 1406.62 | -130.34 | 112.50 | 131.88 | 233.33 | 13.07 | 19.20 | PASS | |
| 1525.00† | 1511.41 | 112.92 | 137.75 | 1511.62 | 1504.90 | -133.58 | 124.54 | 131.84 | 246.94 | 14.01 | 18.85 | PASS | |
| 1625.00† | 1610.07 | 123.28 | 150.39 | 1610.69 | 1603.18 | -136.82 | 136.59 | 131.81 | 260.56 | 14.97 | 18.54 | PASS | |
| 1725.00† | 1708.73 | 133.63 | 163.02 | 1709.76 | 1701.46 | -140.07 | 148.64 | 131.78 | 274.17 | 15.93 | 18.26 | PASS | |
| 1825.00† | 1807.38 | 143.99 | 175.65 | 1808.83 | 1799.74 | -143.31 | 160.69 | 131.75 | 287.79 | 16.21 | 18.52 | PASS | |
| 1925.00† | 1906.04 | 154.34 | 188.28 | 1907.90 | 1898.01 | -146.55 | 172.73 | 131.73 | 301.41 | 16.33 | 19.24 | PASS | |
| 2025.00† | 2004.70 | 164.70 | 200.91 | 2006.97 | 1996.29 | -149.80 | 184.78 | 131.71 | 315.02 | 16.50 | 19.91 | PASS | |
| 2125.00† | 2103.35 | 175.05 | 213.55 | 2106.03 | 2094.57 | -153.04 | 196.83 | 131.69 | 328.64 | 16.73 | 20.47 | PASS | |
| 2225.00† | 2202.01 | 185.41 | 226.18 | 2205.10 | 2192.85 | -156.29 | 208.88 | 131.67 | 342.25 | 17.04 | 20.92 | PASS | |
| 2325.00† | 2300.67 | 195.76 | 238.81 | 2304.17 | 2291.13 | -159.53 | 220.92 | 131.65 | 355.87 | 17.41 | 21.26 | PASS | |
| 2425.00† | 2399.32 | 206.12 | 251.44 | 2403.24 | 2389.41 | -162.77 | 232.97 | 131.64 | 369.49 | 17.85 | 21.52 | PASS | |
| 2525.00† | 2497.98 | 216.47 | 264.08 | 2502.31 | 2487.69 | -166.02 | 245.02 | 131.62 | 383.10 | 18.34 | 21.69 | PASS | |
| 2625.00† | 2596.64 | 226.83 | 276.71 | 2601.38 | 2585.97 | -169.26 | 257.07 | 131.61 | 396.72 | 18.89 | 21.78 | PASS | |
| 2725.00† | 2695.30 | 237.18 | 289.34 | 2700.45 | 2684.25 | -172.50 | 269.11 | 131.59 | 410.33 | 19.48 | 21.82 | PASS | |
| 2825.00† | 2793.95 | 247.54 | 301.97 | 2799.51 | 2782.53 | -175.75 | 281.16 | 131.58 | 423.95 | 20.12 | 21.80 | PASS | |
| 2925.00† | 2892.61 | 257.89 | 314.60 | 2898.58 | 2880.81 | -178.99 | 293.21 | 131.57 | 437.57 | 20.80 | 21.74 | PASS | |
| 3025.00† | 2991.27 | 268.25 | 327.24 | 2997.65 | 2979.09 | -182.23 | 305.26 | 131.56 | 451.18 | 21.52 | 21.65 | PASS | |
| 3125.00† | 3089.92 | 278.60 | 339.87 | 3096.72 | 3077.37 | -185.48 | 317.31 | 131.55 | 464.80 | 22.27 | 21.53 | PASS | |
| 3225.00† | 3188.58 | 288.96 | 352.50 | 3195.79 | 3175.65 | -188.72 | 329.35 | 131.54 | 478.42 | 23.04 | 21.39 | PASS | |
| 3325.00† | 3287.24 | 299.31 | 365.13 | 3294.86 | 3273.93 | -191.97 | 341.40 | 131.53 | 492.03 | 23.85 | 21.23 | PASS | |
| 3425.00† | 3385.89 | 309.67 | 377.76 | 3393.93 | 3372.21 | -195.21 | 353.45 | 131.52 | 505.65 | 24.67 | 21.07 | PASS | |
| 3525.00† | 3484.55 | 320.02 | 390.40 | 3493.00 | 3470.49 | -198.45 | 365.50 | 131.52 | 519.26 | 25.52 | 20.90 | PASS | |
| 3625.00† | 3583.21 | 330.38 | 403.03 | 3592.06 | 3568.77 | -201.70 | 377.54 | 131.51 | 532.88 | 26.39 | 20.72 | PASS | |
| 3725.00† | 3681.87 | 340.73 | 415.66 | 3691.13 | 3667.05 | -204.94 | 389.59 | 131.50 | 546.50 | 27.27 | 20.54 | PASS | |
| 3825.00† | 3780.52 | 351.09 | 428.29 | 3790.20 | 3765.33 | -208.18 | 401.64 | 131.50 | 560.11 | 28.17 | 20.37 | PASS | |
| 3925.00† | 3879.18 | 361.44 | 440.92 | 3889.27 | 3863.61 | -211.43 | 413.69 | 131.49 | 573.73 | 29.09 | 20.19 | PASS | |
| 4025.00† | 3977.84 | 371.80 | 453.56 | 3988.34 | 3961.89 | -214.67 | 425.73 | 131.48 | 587.35 | 30.02 | 20.02 | PASS | |
| 4125.00† | 4076.49 | 382.15 | 466.19 | 4087.41 | 4060.17 | -217.92 | 437.78 | 131.48 | 600.96 | 30.96 | 19.85 | PASS | |
| 4225.00† | 4175.15 | 392.51 | 478.82 | 4186.48 | 4158.45 | -221.16 | 449.83 | 131.47 | 614.58 | 31.90 | 19.68 | PASS | |

C-C Clearance Distance Cutoff: 1000.00 ft

Clearance Report
DONN 30N-20A-L PWP (REV-B.0)
Closest Approach
Page 68 of 164



REFERENCE WELLPATH IDENTIFICATION

| | | | |
|----------|--------------------------------|----------|--|
| Operator | SRC ENERGY | Slot | SLOT#13 DONN 30N-20A-L (738'FNL & 250'FEL, SEC.21) |
| Area | COLORADO | Well | DONN 30N 20A-L |
| Field | WELD COUNTY (NAD83,TRUE NORTH) | Wellbore | DONN 30N-20A-L PWB |
| Facility | SEC.21-T06N-R66W | | |

CLEARANCE DATA - Offset Wellbore: DONN 31C-20-L PWB Offset Wellpath: DONN 31C-20-L PWP (REV-A.0)

| Facility: SEC.21-T06N-R66W Slot: SLOT#18 DONN 31C-20-L (838'FNL & 251'FEL, SEC.21) Well: DONN 31C-20-L Threshold Value=1.00 † = interpolated/extrapolated station | | | | | | | | | | | | | |
|---|-----------------|-------------------|------------------|-------------------|--------------------|----------------------|---------------------|----------------------------|---------------------------|---------------------|--------------|---------------|--|
| Ref MD [ft] | Ref TVD [ft] | Ref North [ft] | Ref East [ft] | Offset MD [ft] | Offset TVD [ft] | Offset North [ft] | Offset East [ft] | Angle from Highside [°] | C-C Clear Dist [ft] | ACR MASD [ft] | Sep Ratio | ACR Status | |
| 4325.00† | 4273.81 | 402.86 | 491.45 | 4285.54 | 4256.73 | -224.40 | 461.88 | 131.47 | 628.19 | 32.86 | 19.51 | PASS | |
| 4425.00† | 4372.46 | 413.22 | 504.08 | 4384.61 | 4355.01 | -227.65 | 473.92 | 131.46 | 641.81 | 33.83 | 19.35 | PASS | |
| 4525.00† | 4471.12 | 423.57 | 516.72 | 4483.68 | 4453.29 | -230.89 | 485.97 | 131.46 | 655.43 | 34.81 | 19.20 | PASS | |
| 4625.00† | 4569.78 | 433.93 | 529.35 | 4582.75 | 4551.57 | -234.13 | 498.02 | 131.45 | 669.04 | 35.79 | 19.05 | PASS | |
| 4725.00† | 4668.44 | 444.28 | 541.98 | 4681.82 | 4649.85 | -237.38 | 510.07 | 131.45 | 682.66 | 36.78 | 18.90 | PASS | |
| 4825.00† | 4767.09 | 454.64 | 554.61 | 4780.89 | 4748.13 | -240.62 | 522.12 | 131.44 | 696.28 | 37.78 | 18.76 | PASS | |
| 4925.00† | 4865.75 | 464.99 | 567.25 | 4879.96 | 4846.41 | -243.87 | 534.16 | 131.44 | 709.89 | 38.78 | 18.63 | PASS | |
| 5025.00† | 4964.41 | 475.35 | 579.88 | 4979.02 | 4944.69 | -247.11 | 546.21 | 131.43 | 723.51 | 39.79 | 18.50 | PASS | |
| 5125.00† | 5063.06 | 485.70 | 592.51 | 5078.09 | 5042.97 | -250.35 | 558.26 | 131.43 | 737.13 | 40.80 | 18.37 | PASS | |
| 5225.00† | 5161.72 | 496.06 | 605.14 | 5177.16 | 5141.25 | -253.60 | 570.31 | 131.43 | 750.74 | 41.82 | 18.24 | PASS | |
| 5325.00† | 5260.38 | 506.41 | 617.77 | 5276.23 | 5239.53 | -256.84 | 582.35 | 131.42 | 764.36 | 42.84 | 18.13 | PASS | |
| 5425.00† | 5359.03 | 516.77 | 630.41 | 5375.30 | 5337.81 | -260.08 | 594.40 | 131.42 | 777.98 | 43.86 | 18.01 | PASS | |
| 5525.00† | 5457.69 | 527.12 | 643.04 | 5474.37 | 5436.09 | -263.33 | 606.45 | 131.42 | 791.59 | 44.89 | 17.90 | PASS | |
| 5625.00† | 5556.35 | 537.48 | 655.67 | 5573.44 | 5534.37 | -266.57 | 618.50 | 131.41 | 805.21 | 45.93 | 17.79 | PASS | |
| 5725.00† | 5655.01 | 547.83 | 668.30 | 5672.50 | 5632.65 | -269.81 | 630.54 | 131.41 | 818.82 | 46.96 | 17.69 | PASS | |
| 5825.00† | 5753.66 | 558.19 | 680.93 | 5771.57 | 5730.93 | -273.06 | 642.59 | 131.41 | 832.44 | 48.00 | 17.59 | PASS | |
| 5925.00† | 5852.32 | 568.54 | 693.57 | 5870.64 | 5829.21 | -276.30 | 654.64 | 131.40 | 846.06 | 49.04 | 17.49 | PASS | |
| 6025.00† | 5950.98 | 578.90 | 706.20 | 5969.71 | 5927.49 | -279.55 | 666.69 | 131.40 | 859.67 | 50.08 | 17.40 | PASS | |
| 6125.00† | 6049.63 | 589.25 | 718.83 | 6068.78 | 6025.77 | -282.79 | 678.74 | 131.40 | 873.29 | 51.13 | 17.31 | PASS | |
| 6225.00† | 6148.29 | 599.61 | 731.46 | 6167.85 | 6124.05 | -286.03 | 690.78 | 131.40 | 886.91 | 52.18 | 17.22 | PASS | |
| 6260.37 | 6183.18 | 603.27 | 735.93 | 6202.89 | 6158.81 | -287.18 | 695.04 | 131.39 | 891.72 | 52.55 | 17.19 | PASS | |
| 6325.00† | 6247.26 | 609.92 | 740.83 | 6266.83 | 6222.24 | -289.27 | 702.82 | 168.47 | 900.34 | 53.23 | 17.13 | PASS | |
| 6425.00† | 6346.51 | 619.92 | 735.50 | 6364.32 | 6318.95 | -292.47 | 714.67 | -124.68 | 913.04 | 54.45 | 16.98 | PASS | |
| 6525.00† | 6443.75 | 629.36 | 714.64 | 6457.93 | 6411.82 | -295.53 | 726.06 | -107.03 | 925.52 | 55.91 | 16.75 | PASS | |
| 6625.00† | 6536.57 | 638.01 | 678.75 | 6546.55 | 6499.77 | -298.44 | 736.49 | -101.89 | 938.95 | 56.91 | 16.69 | PASS | |
| 6725.00† | 6622.71 | 645.65 | 628.73 | 6640.72 | 6593.78 | -301.79 | 737.91 | -100.31 | 954.14 | 58.27 | 16.56 | PASS | |
| 6825.00† | 6700.02 | 652.09 | 565.80 | 6744.12 | 6695.98 | -305.80 | 723.49 | -100.16 | 970.79 | 60.36 | 16.26 | PASS | |
| 6925.00† | 6766.62 | 657.18 | 491.51 | 6859.87 | 6805.89 | -310.59 | 687.99 | -100.81 | 988.29 | 62.57 | 15.97 | PASS | |
| 7025.00† | 6820.86 | 660.79 | 407.70 | 6991.92 | 6921.00 | -316.25 | 624.03 | -101.99 | 1005.70 | 65.09 | 15.61 | PASS | |
| 7125.00† | 6861.40 | 662.83 | 316.42 | 7144.55 | 7034.25 | -322.73 | 522.47 | -103.50 | 1021.60 | 68.45 | 15.07 | PASS | |
| 7225.00† | 6887.25 | 663.25 | 219.93 | 7320.55 | 7130.55 | -329.68 | 375.98 | -105.04 | 1034.14 | 73.20 | 14.26 | PASS | |
| 7325.00† | 6897.77 | 662.04 | 120.59 | 7517.53 | 7186.32 | -336.16 | 187.99 | -106.17 | 1041.25 | 79.75 | 13.16 | PASS | |
| 7345.18 | 6898.00 | 661.60 | 100.43 | 7558.99 | 7190.51 | -337.29 | 146.76 | -106.30 | 1041.87 | 81.24 | 12.93 | PASS | |
| 7425.00† | 6897.67 | 659.73 | 20.62 | 7662.95 | 7191.73 | -339.80 | 42.87 | -106.39 | 1042.13 | 86.03 | 12.21 | PASS | |
| 7525.00† | 6897.25 | 657.39 | -79.35 | 7762.95 | 7191.27 | -342.17 | -57.10 | -106.39 | 1042.14 | 91.77 | 11.44 | PASS | |
| 7625.00† | 6896.83 | 655.06 | -179.32 | 7862.95 | 7190.80 | -344.53 | -157.07 | -106.38 | 1042.15 | 97.98 | 10.71 | PASS | |
| 7725.00† | 6896.42 | 652.72 | -279.29 | 7962.95 | 7190.34 | -346.89 | -257.04 | -106.38 | 1042.16 | 104.58 | 10.03 | PASS | |
| 7825.00† | 6896.00 | 650.38 | -379.26 | 8062.95 | 7189.87 | -349.25 | -357.01 | -106.38 | 1042.17 | 111.51 | 9.40 | PASS | |
| 7925.00† | 6895.58 | 648.04 | -479.24 | 8162.95 | 7189.40 | -351.61 | -456.98 | -106.38 | 1042.18 | 118.70 | 8.83 | PASS | |
| 8025.00† | 6895.16 | 645.70 | -579.21 | 8262.95 | 7188.94 | -353.98 | -556.95 | -106.37 | 1042.19 | 126.11 | 8.30 | PASS | |
| 8125.00† | 6894.75 | 643.36 | -679.18 | 8362.95 | 7188.47 | -356.34 | -656.93 | -106.37 | 1042.20 | 133.71 | 7.83 | PASS | |
| 8225.00† | 6894.33 | 641.03 | -779.15 | 8462.95 | 7188.01 | -358.70 | -756.90 | -106.37 | 1042.21 | 141.45 | 7.40 | PASS | |
| 8325.00† | 6893.91 | 638.69 | -879.12 | 8562.95 | 7187.54 | -361.06 | -856.87 | -106.36 | 1042.22 | 149.33 | 7.01 | PASS | |
| 8425.00† | 6893.50 | 636.35 | -979.09 | 8662.95 | 7187.08 | -363.43 | -956.84 | -106.36 | 1042.22 | 157.32 | 6.65 | PASS | |
| 8525.00† | 6893.08 | 634.01 | -1079.07 | 8762.95 | 7186.61 | -365.79 | -1056.81 | -106.36 | 1042.23 | 165.40 | 6.32 | PASS | |

C-C Clearance Distance Cutoff: 1000.00 ft

Clearance Report
DONN 30N-20A-L PWP (REV-B.0)
Closest Approach
Page 69 of 164



REFERENCE WELLPATH IDENTIFICATION

| | | | |
|----------|--------------------------------|----------|--|
| Operator | SRC ENERGY | Slot | SLOT#13 DONN 30N-20A-L (738'FNL & 250'FEL, SEC.21) |
| Area | COLORADO | Well | DONN 30N 20A-L |
| Field | WELD COUNTY (NAD83,TRUE NORTH) | Wellbore | DONN 30N-20A-L PWB |
| Facility | SEC.21-T06N-R66W | | |

CLEARANCE DATA - Offset Wellbore: DONN 31C-20-L PWB Offset Wellpath: DONN 31C-20-L PWP (REV-A.0)

| Facility: SEC.21-T06N-R66W Slot: SLOT#18 DONN 31C-20-L (838'FNL & 251'FEL, SEC.21) Well: DONN 31C-20-L Threshold Value=1.00 † = interpolated/extrapolated station | | | | | | | | | | | | | |
|---|-----------------|-------------------|------------------|-------------------|--------------------|----------------------|---------------------|----------------------------|---------------------------|---------------------|--------------|---------------|--|
| Ref MD [ft] | Ref TVD [ft] | Ref North [ft] | Ref East [ft] | Offset MD [ft] | Offset TVD [ft] | Offset North [ft] | Offset East [ft] | Angle from Highside [°] | C-C Clear Dist [ft] | ACR MASD [ft] | Sep Ratio | ACR Status | |
| 8625.00† | 6892.66 | 631.67 | -1179.04 | 8862.95 | 7186.14 | -368.15 | -1156.78 | -106.36 | 1042.24 | 173.56 | 6.03 | PASS | |
| 8725.00† | 6892.24 | 629.33 | -1279.01 | 8962.95 | 7185.68 | -370.51 | -1256.75 | -106.35 | 1042.25 | 181.79 | 5.75 | PASS | |
| 8825.00† | 6891.83 | 626.99 | -1378.98 | 9062.95 | 7185.21 | -372.87 | -1356.72 | -106.35 | 1042.26 | 190.08 | 5.50 | PASS | |
| 8925.00† | 6891.41 | 624.66 | -1478.95 | 9162.95 | 7184.75 | -375.24 | -1456.69 | -106.35 | 1042.27 | 198.42 | 5.27 | PASS | |
| 9025.00† | 6890.99 | 622.32 | -1578.92 | 9262.95 | 7184.28 | -377.60 | -1556.66 | -106.34 | 1042.28 | 206.81 | 5.05 | PASS | |
| 9125.00† | 6890.58 | 619.98 | -1678.90 | 9362.95 | 7183.82 | -379.96 | -1656.64 | -106.34 | 1042.29 | 215.25 | 4.85 | PASS | |
| 9225.00† | 6890.16 | 617.64 | -1778.87 | 9462.95 | 7183.35 | -382.32 | -1756.61 | -106.34 | 1042.30 | 223.71 | 4.67 | PASS | |
| 9325.00† | 6889.74 | 615.30 | -1878.84 | 9562.95 | 7182.88 | -384.68 | -1856.58 | -106.34 | 1042.31 | 232.22 | 4.50 | PASS | |
| 9425.00† | 6889.32 | 612.96 | -1978.81 | 9662.95 | 7182.42 | -387.05 | -1956.55 | -106.33 | 1042.31 | 240.74 | 4.34 | PASS | |
| 9525.00† | 6888.91 | 610.62 | -2078.78 | 9762.95 | 7181.95 | -389.41 | -2056.52 | -106.33 | 1042.32 | 249.30 | 4.19 | PASS | |
| 9625.00† | 6888.49 | 608.29 | -2178.76 | 9862.95 | 7181.49 | -391.77 | -2156.49 | -106.33 | 1042.33 | 257.88 | 4.05 | PASS | |
| 9725.00† | 6888.07 | 605.95 | -2278.73 | 9962.95 | 7181.02 | -394.13 | -2256.46 | -106.32 | 1042.34 | 266.49 | 3.92 | PASS | |
| 9825.00† | 6887.66 | 603.61 | -2378.70 | 10062.95 | 7180.56 | -396.50 | -2356.43 | -106.32 | 1042.35 | 275.11 | 3.80 | PASS | |
| 9925.00† | 6887.24 | 601.27 | -2478.67 | 10162.95 | 7180.09 | -398.86 | -2456.40 | -106.32 | 1042.36 | 283.75 | 3.68 | PASS | |
| 10025.00† | 6886.82 | 598.93 | -2578.64 | 10262.95 | 7179.62 | -401.22 | -2556.37 | -106.31 | 1042.37 | 292.40 | 3.57 | PASS | |
| 10125.00† | 6886.40 | 596.59 | -2678.61 | 10362.95 | 7179.16 | -403.58 | -2656.35 | -106.31 | 1042.38 | 301.07 | 3.47 | PASS | |
| 10225.00† | 6885.99 | 594.26 | -2778.58 | 10462.95 | 7178.69 | -405.94 | -2756.32 | -106.31 | 1042.39 | 309.75 | 3.37 | PASS | |
| 10325.00† | 6885.57 | 591.92 | -2878.56 | 10562.95 | 7178.23 | -408.31 | -2856.29 | -106.31 | 1042.40 | 318.45 | 3.28 | PASS | |
| 10425.00† | 6885.15 | 589.58 | -2978.53 | 10662.95 | 7177.76 | -410.67 | -2956.26 | -106.30 | 1042.40 | 327.15 | 3.19 | PASS | |
| 10470.18 | 6884.96 | 588.52 | -3023.69 | 10708.12 | 7177.55 | -411.73 | -3001.42 | -106.30 | 1042.41 | 331.09 | 3.15 | PASS | |
| 10525.00† | 6884.74 | 586.45 | -3078.48 | 10762.94 | 7177.29 | -413.03 | -3056.22 | -106.33 | 1041.66 | 335.85 | 3.11 | PASS | |
| 10525.51 | 6884.73 | 586.43 | -3078.98 | 10763.45 | 7177.29 | -413.04 | -3056.73 | -106.33 | 1041.64 | 335.89 | 3.11 | PASS | |
| 10625.00† | 6884.32 | 581.22 | -3178.34 | 10862.90 | 7176.83 | -415.39 | -3156.15 | -106.37 | 1038.89 | 344.48 | 3.02 | PASS | |
| 10725.00† | 6883.90 | 575.99 | -3278.20 | 10962.86 | 7176.36 | -417.75 | -3256.08 | -106.41 | 1036.12 | 353.11 | 2.94 | PASS | |
| 10725.51 | 6883.90 | 575.96 | -3278.71 | 10963.37 | 7176.36 | -417.76 | -3256.59 | -106.41 | 1036.10 | 353.16 | 2.94 | PASS | |
| 10825.00† | 6883.48 | 568.17 | -3377.88 | 11062.70 | 7175.90 | -420.11 | -3355.89 | -106.55 | 1030.87 | 361.66 | 2.85 | PASS | |
| 10925.00† | 6883.07 | 555.14 | -3477.02 | 11162.11 | 7175.44 | -422.46 | -3455.28 | -106.82 | 1020.62 | 369.98 | 2.76 | PASS | |
| 10992.17 | 6882.79 | 543.49 | -3543.17 | 11228.52 | 7175.13 | -424.03 | -3521.67 | -107.08 | 1010.95 | 375.41 | 2.70 | PASS | |
| 11025.00† | 6882.65 | 537.22 | -3575.39 | 11260.88 | 7174.98 | -424.79 | -3554.02 | -107.17 | 1005.68 | 378.02 | 2.66 | PASS | |
| 11092.17 | 6882.37 | 524.41 | -3641.33 | 11327.11 | 7174.67 | -426.36 | -3620.23 | -107.36 | 994.90 | 383.36 | 2.60 | PASS | |
| 11125.00† | 6882.23 | 518.42 | -3673.60 | 11359.52 | 7174.52 | -427.12 | -3652.63 | -107.40 | 989.91 | 385.97 | 2.57 | PASS | |
| 11225.00† | 6881.81 | 503.62 | -3772.49 | 11458.72 | 7174.05 | -429.47 | -3751.80 | -107.49 | 977.99 | 394.12 | 2.48 | PASS | |
| 11325.00† | 6881.39 | 494.01 | -3872.02 | 11558.45 | 7173.59 | -431.82 | -3851.50 | -107.54 | 971.06 | 402.53 | 2.41 | PASS | |
| 11425.00† | 6880.98 | 489.62 | -3971.91 | 11658.42 | 7173.12 | -434.18 | -3951.44 | -107.54 | 969.11 | 411.19 | 2.36 | PASS | |
| 11458.84 | 6880.83 | 489.32 | -4005.74 | 11692.25 | 7172.97 | -434.98 | -3985.26 | -107.54 | 969.58 | 414.16 | 2.34 | PASS | |
| 11525.00† | 6880.56 | 489.32 | -4071.90 | 11758.40 | 7172.66 | -436.54 | -4051.39 | -107.51 | 971.06 | 420.01 | 2.31 | PASS | |
| 11625.00† | 6880.14 | 489.32 | -4171.90 | 11858.37 | 7172.19 | -438.91 | -4151.33 | -107.46 | 973.30 | 428.85 | 2.27 | PASS | |
| 11725.00† | 6879.72 | 489.32 | -4271.90 | 11958.34 | 7171.73 | -441.27 | -4251.27 | -107.42 | 975.54 | 437.70 | 2.23 | PASS | |
| 11825.00† | 6879.31 | 489.32 | -4371.90 | 12058.31 | 7171.26 | -443.63 | -4351.22 | -107.37 | 977.78 | 446.55 | 2.19 | PASS | |
| 11925.00† | 6878.89 | 489.32 | -4471.90 | 12158.28 | 7170.80 | -445.99 | -4451.16 | -107.33 | 980.02 | 455.42 | 2.15 | PASS | |
| 12025.00† | 6878.47 | 489.32 | -4571.90 | 12258.26 | 7170.33 | -448.35 | -4551.10 | -107.28 | 982.26 | 464.29 | 2.12 | PASS | |
| 12125.00† | 6878.06 | 489.32 | -4671.90 | 12358.23 | 7169.86 | -450.71 | -4651.05 | -107.24 | 984.50 | 473.16 | 2.08 | PASS | |
| 12225.00† | 6877.64 | 489.32 | -4771.90 | 12458.20 | 7169.40 | -453.07 | -4750.99 | -107.20 | 986.74 | 482.05 | 2.05 | PASS | |
| 12325.00† | 6877.22 | 489.32 | -4871.90 | 12558.17 | 7168.93 | -455.44 | -4850.93 | -107.15 | 988.99 | 490.94 | 2.02 | PASS | |
| 12425.00† | 6876.80 | 489.32 | -4971.90 | 12658.14 | 7168.47 | -457.80 | -4950.88 | -107.11 | 991.23 | 499.83 | 1.98 | PASS | |

C-C Clearance Distance Cutoff: 1000.00 ft

Clearance Report
DONN 30N-20A-L PWP (REV-B.0)
Closest Approach
Page 70 of 164



REFERENCE WELLPATH IDENTIFICATION

| | | | |
|----------|--------------------------------|----------|--|
| Operator | SRC ENERGY | Slot | SLOT#13 DONN 30N-20A-L (738'FNL & 250'FEL, SEC.21) |
| Area | COLORADO | Well | DONN 30N 20A-L |
| Field | WELD COUNTY (NAD83,TRUE NORTH) | Wellbore | DONN 30N-20A-L PWB |
| Facility | SEC.21-T06N-R66W | | |

CLEARANCE DATA - Offset Wellbore: **DONN 31C-20-L PWB** Offset Wellpath: **DONN 31C-20-L PWP (REV-A.0)**

| Facility: SEC.21-T06N-R66W Slot: SLOT#18 DONN 31C-20-L (838'FNL & 251'FEL, SEC.21) Well: DONN 31C-20-L Threshold Value=1.00 † = interpolated/extrapolated station | | | | | | | | | | | | | |
|---|-----------------|-------------------|------------------|-------------------|--------------------|----------------------|---------------------|----------------------------|---------------------------|---------------------|--------------|---------------|--|
| Ref MD [ft] | Ref TVD [ft] | Ref North [ft] | Ref East [ft] | Offset MD [ft] | Offset TVD [ft] | Offset North [ft] | Offset East [ft] | Angle from Highside [°] | C-C Clear Dist [ft] | ACR MASD [ft] | Sep Ratio | ACR Status | |
| 12525.00† | 6876.39 | 489.32 | -5071.90 | 12758.12 | 7168.00 | -460.16 | -5050.82 | -107.07 | 993.47 | 508.73 | 1.95 | PASS | |
| 12625.00† | 6875.97 | 489.32 | -5171.89 | 12858.09 | 7167.54 | -462.52 | -5150.76 | -107.03 | 995.72 | 517.64 | 1.92 | PASS | |
| 12725.00† | 6875.55 | 489.32 | -5271.89 | 12958.06 | 7167.07 | -464.88 | -5250.71 | -106.98 | 997.96 | 526.55 | 1.90 | PASS | |

C-C Clearance Distance Cutoff: 1000.00 ft

POSITIONAL UNCERTAINTY - Offset Wellbore: **DONN 31C-20-L PWB** Offset Wellpath: **DONN 31C-20-L PWP (REV-A.0)**

| | | | | |
|-----------------------------------|------------|---------|----------|---------|
| Slot Surface Uncertainty @1SD | Horizontal | 0.100ft | Vertical | 1.000ft |
| Facility Surface Uncertainty @1SD | Horizontal | 8.200ft | Vertical | 3.000ft |

HOLE & CASING SECTIONS - Offset Wellbore: **DONN 31C-20-L PWB** Offset Wellpath: **DONN 31C-20-L PWP (REV-A.0)**

| String/Diameter | Start MD [ft] | End MD [ft] | Interval [ft] | Start TVD [ft] | End TVD [ft] | Start N/S [ft] | Start E/W [ft] | End N/S [ft] | End E/W [ft] |
|------------------------|------------------|----------------|------------------|-------------------|-----------------|-------------------|-------------------|-----------------|-----------------|
| 13.5in Open Hole | 25.00 | 1750.00 | 1725.00 | 26.00 | 1741.37 | -60.85 | -0.51 | -73.52 | 46.54 |
| 9.625in Casing Surface | 25.00 | 1750.00 | 1725.00 | 26.00 | 1741.37 | -60.85 | -0.51 | -73.52 | 46.54 |
| 8.5in Open Hole | 1750.00 | 17911.58 | 16161.58 | 1741.37 | N/A | -73.52 | 46.54 | N/A | N/A |

SURVEY PROGRAM - Offset Wellbore: **DONN 31C-20-L PWB** Offset Wellpath: **DONN 31C-20-L PWP (REV-A.0)**

| Start MD [ft] | End MD [ft] | Positional Uncertainty Model | Log Name/Comment | Wellbore |
|------------------|----------------|---|------------------|-------------------|
| 25.00 | 1750.00 | Custom BHI NaviTrak (Standard Rotating+Axial Corr) (Rockies 0.03Gt model) | | DONN 31C-20-L PWB |
| 1750.00 | 17911.58 | Custom BHI AutoTrak Curve (IFR1, Short) (Rockies 0.03Gt model) | | DONN 31C-20-L PWB |

OFFSET WELLPATH REFERENCE - Offset Wellbore: **DONN 31C-20-L PWB** Offset Wellpath: **DONN 31C-20-L PWP (REV-A.0)**

| | |
|--|---|
| MD Reference: PRECISION DRILLING (25') (RKB) | Offset TVD & local coordinates use Reference Wellpath settings (See WELLPATH DATUM on page 1 of this report) |
| Ellipse Start MD | 25.00ft |

Clearance Report
DONN 30N-20A-L PWP (REV-B.0)
Closest Approach
Page 71 of 164



REFERENCE WELLPATH IDENTIFICATION

| | | | |
|----------|--------------------------------|----------|--|
| Operator | SRC ENERGY | Slot | SLOT#13 DONN 30N-20A-L (738°FNL & 250°FEL, SEC.21) |
| Area | COLORADO | Well | DONN 30N 20A-L |
| Field | WELD COUNTY (NAD83,TRUE NORTH) | Wellbore | DONN 30N-20A-L PWB |
| Facility | SEC.21-T06N-R66W | | |

CLEARANCE DATA - Offset Wellbore: DONN 31N-20C-L PWB Offset Wellpath: DONN 31N-20C-L PWP (REV-B.0)

| Facility: SEC.21-T06N-R66W Slot: SLOTH19 DONN 31N-20C-L (858°FNL & 251°FEL, SEC.21) Well: DONN 31N-20C-L Threshold Value=1.00 † = interpolated/extrapolated station | | | | | | | | | | | | | |
|---|-----------------|-------------------|------------------|-------------------|--------------------|----------------------|---------------------|----------------------------|---------------------------|---------------------|--------------|---------------|--|
| Ref MD [ft] | Ref TVD [ft] | Ref North [ft] | Ref East [ft] | Offset MD [ft] | Offset TVD [ft] | Offset North [ft] | Offset East [ft] | Angle from Highside [°] | C-C Clear Dist [ft] | ACR MASD [ft] | Sep Ratio | ACR Status | |
| 25.00 | 25.00 | 0.00 | 0.00 | 24.00 | 25.00 | -119.86 | -0.83 | -179.60 | 119.86 | 1.26 | 396.33 | PASS | |
| 125.00† | 125.00 | 0.00 | 0.00 | 124.00 | 125.00 | -119.86 | -0.83 | -179.60 | 119.86 | 1.88 | 129.41 | PASS | |
| 200.00 | 200.00 | 0.00 | 0.00 | 199.00 | 200.00 | -119.86 | -0.83 | -179.60 | 119.86 | 2.30 | 89.25 | PASS | |
| 225.00† | 225.00 | 0.07 | 0.08 | 223.57 | 224.57 | -119.90 | -0.75 | 129.74 | 119.98 | 2.44 | 80.81 | PASS | |
| 325.00† | 324.96 | 1.73 | 2.11 | 321.73 | 322.69 | -121.00 | 1.49 | 129.57 | 122.75 | 3.26 | 53.06 | PASS | |
| 425.00† | 424.77 | 5.60 | 6.83 | 419.63 | 420.42 | -123.56 | 6.73 | 129.19 | 129.23 | 4.43 | 37.05 | PASS | |
| 525.00† | 524.30 | 11.67 | 14.24 | 517.09 | 517.44 | -127.56 | 14.91 | 128.64 | 139.41 | 5.44 | 30.90 | PASS | |
| 625.00† | 623.44 | 19.95 | 24.34 | 614.49 | 614.06 | -132.96 | 25.96 | 128.01 | 153.21 | 6.39 | 28.07 | PASS | |
| 670.04 | 667.93 | 24.39 | 29.75 | 658.96 | 658.12 | -135.61 | 31.37 | 127.93 | 160.31 | 6.77 | 27.45 | PASS | |
| 725.00† | 722.16 | 30.08 | 36.70 | 713.19 | 711.85 | -138.84 | 37.98 | 128.08 | 169.24 | 7.18 | 27.06 | PASS | |
| 825.00† | 820.81 | 40.44 | 49.33 | 811.86 | 809.61 | -144.71 | 49.99 | 128.31 | 185.49 | 7.97 | 26.32 | PASS | |
| 925.00† | 919.47 | 50.79 | 61.96 | 910.53 | 907.37 | -150.58 | 62.00 | 128.51 | 201.74 | 8.82 | 25.57 | PASS | |
| 1025.00† | 1018.13 | 61.15 | 74.59 | 1009.19 | 1005.12 | -156.46 | 74.02 | 128.68 | 217.99 | 9.69 | 24.87 | PASS | |
| 1125.00† | 1116.78 | 71.50 | 87.23 | 1107.86 | 1102.88 | -162.33 | 86.03 | 128.82 | 234.25 | 10.58 | 24.25 | PASS | |
| 1225.00† | 1215.44 | 81.86 | 99.86 | 1206.53 | 1200.64 | -168.20 | 98.04 | 128.95 | 250.51 | 11.49 | 23.71 | PASS | |
| 1325.00† | 1314.10 | 92.21 | 112.49 | 1305.20 | 1298.40 | -174.08 | 110.05 | 129.06 | 266.76 | 12.44 | 23.16 | PASS | |
| 1425.00† | 1412.75 | 102.57 | 125.12 | 1403.87 | 1396.16 | -179.95 | 122.07 | 129.15 | 283.02 | 13.38 | 22.71 | PASS | |
| 1525.00† | 1511.41 | 112.92 | 137.75 | 1502.54 | 1493.91 | -185.82 | 134.08 | 129.24 | 299.28 | 14.33 | 22.31 | PASS | |
| 1625.00† | 1610.07 | 123.28 | 150.39 | 1601.20 | 1591.67 | -191.70 | 146.09 | 129.32 | 315.54 | 15.29 | 21.95 | PASS | |
| 1725.00† | 1708.73 | 133.63 | 163.02 | 1699.87 | 1689.43 | -197.57 | 158.11 | 129.39 | 331.80 | 16.26 | 21.63 | PASS | |
| 1825.00† | 1807.38 | 143.99 | 175.65 | 1798.54 | 1787.19 | -203.44 | 170.12 | 129.45 | 348.06 | 16.56 | 21.91 | PASS | |
| 1925.00† | 1906.04 | 154.34 | 188.28 | 1897.21 | 1884.95 | -209.32 | 182.13 | 129.51 | 364.32 | 16.71 | 22.73 | PASS | |
| 2025.00† | 2004.70 | 164.70 | 200.91 | 1995.88 | 1982.70 | -215.19 | 194.15 | 129.56 | 380.59 | 16.86 | 23.52 | PASS | |
| 2125.00† | 2103.35 | 175.05 | 213.55 | 2094.55 | 2080.46 | -221.07 | 206.16 | 129.61 | 396.85 | 17.09 | 24.19 | PASS | |
| 2225.00† | 2202.01 | 185.41 | 226.18 | 2193.21 | 2178.22 | -226.94 | 218.17 | 129.66 | 413.11 | 17.38 | 24.74 | PASS | |
| 2325.00† | 2300.67 | 195.76 | 238.81 | 2291.88 | 2275.98 | -232.81 | 230.19 | 129.70 | 429.37 | 17.74 | 25.17 | PASS | |
| 2425.00† | 2399.32 | 206.12 | 251.44 | 2390.55 | 2373.74 | -238.69 | 242.20 | 129.74 | 445.64 | 18.17 | 25.49 | PASS | |
| 2525.00† | 2497.98 | 216.47 | 264.08 | 2489.22 | 2471.49 | -244.56 | 254.21 | 129.77 | 461.90 | 18.65 | 25.71 | PASS | |
| 2625.00† | 2596.64 | 226.83 | 276.71 | 2587.89 | 2569.25 | -250.43 | 266.23 | 129.80 | 478.16 | 19.18 | 25.85 | PASS | |
| 2725.00† | 2695.30 | 237.18 | 289.34 | 2686.56 | 2667.01 | -256.31 | 278.24 | 129.84 | 494.42 | 19.76 | 25.91 | PASS | |
| 2825.00† | 2793.95 | 247.54 | 301.97 | 2785.22 | 2764.77 | -262.18 | 290.25 | 129.86 | 510.69 | 20.39 | 25.91 | PASS | |
| 2925.00† | 2892.61 | 257.89 | 314.60 | 2883.89 | 2862.53 | -268.05 | 302.26 | 129.89 | 526.95 | 21.05 | 25.86 | PASS | |
| 3025.00† | 2991.27 | 268.25 | 327.24 | 2982.56 | 2960.28 | -273.93 | 314.28 | 129.92 | 543.21 | 21.76 | 25.77 | PASS | |
| 3125.00† | 3089.92 | 278.60 | 339.87 | 3081.23 | 3058.04 | -279.80 | 326.29 | 129.94 | 559.48 | 22.49 | 25.65 | PASS | |
| 3225.00† | 3188.58 | 288.96 | 352.50 | 3179.90 | 3155.80 | -285.67 | 338.30 | 129.96 | 575.74 | 23.26 | 25.50 | PASS | |
| 3325.00† | 3287.24 | 299.31 | 365.13 | 3278.57 | 3253.56 | -291.55 | 350.32 | 129.99 | 592.01 | 24.05 | 25.33 | PASS | |
| 3425.00† | 3385.89 | 309.67 | 377.76 | 3377.24 | 3351.32 | -297.42 | 362.33 | 130.01 | 608.27 | 24.87 | 25.15 | PASS | |
| 3525.00† | 3484.55 | 320.02 | 390.40 | 3475.90 | 3449.07 | -303.30 | 374.34 | 130.03 | 624.53 | 25.71 | 24.96 | PASS | |
| 3625.00† | 3583.21 | 330.38 | 403.03 | 3574.57 | 3546.83 | -309.17 | 386.36 | 130.04 | 640.80 | 26.56 | 24.76 | PASS | |
| 3725.00† | 3681.87 | 340.73 | 415.66 | 3673.24 | 3644.59 | -315.04 | 398.37 | 130.06 | 657.06 | 27.44 | 24.55 | PASS | |
| 3825.00† | 3780.52 | 351.09 | 428.29 | 3771.91 | 3742.35 | -320.92 | 410.38 | 130.08 | 673.33 | 28.33 | 24.35 | PASS | |
| 3925.00† | 3879.18 | 361.44 | 440.92 | 3870.58 | 3840.11 | -326.79 | 422.40 | 130.09 | 689.59 | 29.24 | 24.15 | PASS | |
| 4025.00† | 3977.84 | 371.80 | 453.56 | 3969.25 | 3937.86 | -332.66 | 434.41 | 130.11 | 705.85 | 30.16 | 23.95 | PASS | |
| 4125.00† | 4076.49 | 382.15 | 466.19 | 4067.91 | 4035.62 | -338.54 | 446.42 | 130.12 | 722.12 | 31.09 | 23.75 | PASS | |
| 4225.00† | 4175.15 | 392.51 | 478.82 | 4166.58 | 4133.38 | -344.41 | 458.44 | 130.14 | 738.38 | 32.03 | 23.55 | PASS | |

C-C Clearance Distance Cutoff: 1000.00 ft

Clearance Report
DONN 30N-20A-L PWP (REV-B.0)
Closest Approach
Page 72 of 164



REFERENCE WELLPATH IDENTIFICATION

| | | | |
|----------|--------------------------------|----------|--|
| Operator | SRC ENERGY | Slot | SLOT#13 DONN 30N-20A-L (738°FNL & 250°FEL, SEC.21) |
| Area | COLORADO | Well | DONN 30N 20A-L |
| Field | WELD COUNTY (NAD83,TRUE NORTH) | Wellbore | DONN 30N-20A-L PWB |
| Facility | SEC.21-T06N-R66W | | |

CLEARANCE DATA - Offset Wellbore: DONN 31N-20C-L PWB Offset Wellpath: DONN 31N-20C-L PWP (REV-B.0)

| Facility: SEC.21-T06N-R66W Slot: SLOT#19 DONN 31N-20C-L (858°FNL & 251°FEL, SEC.21) Well: DONN 31N-20C-L Threshold Value=1.00 † = interpolated/extrapolated station | | | | | | | | | | | | | |
|---|--------------|----------------|---------------|----------------|-----------------|-------------------|------------------|-------------------------|---------------------|---------------|-----------|------------|--|
| Ref MD [ft] | Ref TVD [ft] | Ref North [ft] | Ref East [ft] | Offset MD [ft] | Offset TVD [ft] | Offset North [ft] | Offset East [ft] | Angle from Highside [°] | C-C Clear Dist [ft] | ACR MASD [ft] | Sep Ratio | ACR Status | |
| 4325.00† | 4273.81 | 402.86 | 491.45 | 4265.25 | 4231.14 | -350.28 | 470.45 | 130.15 | 754.65 | 32.98 | 23.36 | PASS | |
| 4425.00† | 4372.46 | 413.22 | 504.08 | 4363.92 | 4328.90 | -356.16 | 482.46 | 130.16 | 770.91 | 33.94 | 23.17 | PASS | |
| 4525.00† | 4471.12 | 423.57 | 516.72 | 4462.59 | 4426.65 | -362.03 | 494.47 | 130.17 | 787.18 | 34.91 | 22.99 | PASS | |
| 4625.00† | 4569.78 | 433.93 | 529.35 | 4561.26 | 4524.41 | -367.90 | 506.49 | 130.19 | 803.44 | 35.89 | 22.82 | PASS | |
| 4725.00† | 4668.44 | 444.28 | 541.98 | 4659.92 | 4622.17 | -373.78 | 518.50 | 130.20 | 819.70 | 36.88 | 22.64 | PASS | |
| 4825.00† | 4767.09 | 454.64 | 554.61 | 4758.59 | 4719.93 | -379.65 | 530.51 | 130.21 | 835.97 | 37.87 | 22.48 | PASS | |
| 4925.00† | 4865.75 | 464.99 | 567.25 | 4857.26 | 4817.69 | -385.53 | 542.53 | 130.22 | 852.23 | 38.86 | 22.32 | PASS | |
| 5025.00† | 4964.41 | 475.35 | 579.88 | 4955.93 | 4915.44 | -391.40 | 554.54 | 130.23 | 868.50 | 39.87 | 22.16 | PASS | |
| 5125.00† | 5063.06 | 485.70 | 592.51 | 5054.60 | 5013.20 | -397.27 | 566.55 | 130.24 | 884.76 | 40.88 | 22.01 | PASS | |
| 5225.00† | 5161.72 | 496.06 | 605.14 | 5153.27 | 5110.96 | -403.15 | 578.57 | 130.25 | 901.03 | 41.89 | 21.86 | PASS | |
| 5325.00† | 5260.38 | 506.41 | 617.77 | 5251.93 | 5208.72 | -409.02 | 590.58 | 130.26 | 917.29 | 42.90 | 21.72 | PASS | |
| 5425.00† | 5359.03 | 516.77 | 630.41 | 5350.60 | 5306.48 | -414.89 | 602.59 | 130.26 | 933.56 | 43.93 | 21.58 | PASS | |
| 5525.00† | 5457.69 | 527.12 | 643.04 | 5449.27 | 5404.23 | -420.77 | 614.61 | 130.27 | 949.82 | 44.95 | 21.45 | PASS | |
| 5625.00† | 5556.35 | 537.48 | 655.67 | 5547.94 | 5501.99 | -426.64 | 626.62 | 130.28 | 966.09 | 45.98 | 21.32 | PASS | |
| 5725.00† | 5655.01 | 547.83 | 668.30 | 5646.61 | 5599.75 | -432.51 | 638.63 | 130.29 | 982.35 | 47.01 | 21.20 | PASS | |
| 5825.00† | 5753.66 | 558.19 | 680.93 | 5745.28 | 5697.51 | -438.39 | 650.65 | 130.30 | 998.62 | 48.05 | 21.08 | PASS | |

C-C Clearance Distance Cutoff: 1000.00 ft

POSITIONAL UNCERTAINTY - Offset Wellbore: DONN 31N-20C-L PWB Offset Wellpath: DONN 31N-20C-L PWP (REV-B.0)

| | | | | |
|-----------------------------------|------------|---------|----------|---------|
| Slot Surface Uncertainty @1SD | Horizontal | 0.100ft | Vertical | 1.000ft |
| Facility Surface Uncertainty @1SD | Horizontal | 8.200ft | Vertical | 3.000ft |

HOLE & CASING SECTIONS - Offset Wellbore: DONN 31N-20C-L PWB Offset Wellpath: DONN 31N-20C-L PWP (REV-B.0)

| String/Diameter | Start MD [ft] | End MD [ft] | Interval [ft] | Start TVD [ft] | End TVD [ft] | Start N/S [ft] | Start E/W [ft] | End N/S [ft] | End E/W [ft] |
|------------------------|---------------|-------------|---------------|----------------|--------------|----------------|----------------|--------------|--------------|
| 13.5in Open Hole | 25.00 | 1750.00 | 1725.00 | 26.00 | 1739.09 | -73.07 | -0.51 | -97.66 | 49.80 |
| 9.625in Casing Surface | 25.00 | 1750.00 | 1725.00 | 26.00 | 1739.09 | -73.07 | -0.51 | -97.66 | 49.80 |
| 8.5in Open Hole | 1750.00 | 17840.66 | 16090.66 | 1739.09 | N/A | -97.66 | 49.80 | N/A | N/A |

SURVEY PROGRAM - Offset Wellbore: DONN 31N-20C-L PWB Offset Wellpath: DONN 31N-20C-L PWP (REV-B.0)

| Start MD [ft] | End MD [ft] | Positional Uncertainty Model | Log Name/Comment | Wellbore |
|---------------|-------------|---|------------------|--------------------|
| 25.00 | 1775.00 | Custom BHI NaviTrak (Standard Rotating+Axial Corr) (Rockies 0.03Gt model) | | DONN 31N-20C-L PWB |
| 1775.00 | 17840.66 | Custom BHI AutoTrak Curve (IFR1, Short) (Rockies 0.03Gt model) | | DONN 31N-20C-L PWB |

OFFSET WELLPATH REFERENCE - Offset Wellbore: DONN 31N-20C-L PWB Offset Wellpath: DONN 31N-20C-L PWP (REV-B.0)

| | |
|--|---|
| MD Reference: PRECISION DRILLING (25') (RKB) | Offset TVD & local coordinates use Reference Wellpath settings (See WELLPATH DATUM on page 1 of this report) |
| Ellipse Start MD | 25.00ft |

Clearance Report
DONN 30N-20A-L PWP (REV-B.0)
Closest Approach
Page 73 of 164



REFERENCE WELLPATH IDENTIFICATION

| | | | |
|----------|--------------------------------|----------|--|
| Operator | SRC ENERGY | Slot | SLOT#13 DONN 30N-20A-L (738'FNL & 250'FEL, SEC.21) |
| Area | COLORADO | Well | DONN 30N 20A-L |
| Field | WELD COUNTY (NAD83,TRUE NORTH) | Wellbore | DONN 30N-20A-L PWB |
| Facility | SEC.21-T06N-R66W | | |

CLEARANCE DATA - Offset Wellbore: EX. STATE HOPPE #16-1 AWB Offset Wellpath: EX. STATE HOPPE #16-1 AWP

| Facility: SEC.16-T06N-R66W | | | | Slot: SLOT#01 EX. STATE HOPPE #16-1 (561'FSL & 664'FWL, PR-NB/CD) | | Well: EX. STATE HOPPE #16-1 | | Threshold Value=1.00 † = interpolated/extrapolated station | | | | |
|----------------------------|-----------------|-------------------|------------------|---|--------------------|-----------------------------|---------------------|--|---------------------------|---------------------|--------------|---------------|
| Ref MD [ft] | Ref TVD [ft] | Ref North [ft] | Ref East [ft] | Offset MD [ft] | Offset TVD [ft] | Offset North [ft] | Offset East [ft] | Angle from Highside [°] | C-C Clear Dist [ft] | ACR MASD [ft] | Sep Ratio | ACR Status |
| 25.00 | 25.00 | 0.00 | 0.00 | 11.00 | 25.00 | 1166.21 | -4386.94 | -75.11 | 4539.30 | 50.19 | 92.19 | PASS |
| 125.00† | 125.00 | 0.00 | 0.00 | 111.00 | 125.00 | 1166.21 | -4386.94 | -75.11 | 4539.30 | 50.48 | 91.66 | PASS |
| 200.00 | 200.00 | 0.00 | 0.00 | 186.00 | 200.00 | 1166.21 | -4386.94 | -75.11 | 4539.30 | 51.18 | 90.37 | PASS |
| 225.00† | 225.00 | 0.07 | 0.08 | 211.00 | 225.00 | 1166.21 | -4386.94 | -125.77 | 4539.37 | 51.50 | 89.81 | PASS |
| 325.00† | 324.96 | 1.73 | 2.11 | 310.96 | 324.96 | 1166.21 | -4386.94 | -125.77 | 4540.90 | 53.23 | 86.86 | PASS |
| 425.00† | 424.77 | 5.60 | 6.83 | 410.77 | 424.77 | 1166.21 | -4386.94 | -125.78 | 4544.47 | 55.56 | 83.22 | PASS |
| 525.00† | 524.30 | 11.67 | 14.24 | 510.30 | 524.30 | 1166.21 | -4386.94 | -125.78 | 4550.09 | 58.35 | 79.28 | PASS |
| 625.00† | 623.44 | 19.95 | 24.34 | 609.44 | 623.44 | 1166.21 | -4386.94 | -125.79 | 4557.77 | 61.48 | 75.30 | PASS |
| 670.04 | 667.93 | 24.39 | 29.75 | 653.93 | 667.93 | 1166.21 | -4386.94 | -125.79 | 4561.90 | 63.00 | 73.52 | PASS |
| 725.00† | 722.16 | 30.08 | 36.70 | 708.16 | 722.16 | 1166.21 | -4386.94 | -125.89 | 4567.20 | 64.86 | 71.46 | PASS |
| 825.00† | 820.81 | 40.44 | 49.33 | 806.81 | 820.81 | 1166.21 | -4386.94 | -126.05 | 4576.88 | 68.45 | 67.80 | PASS |
| 925.00† | 919.47 | 50.79 | 61.96 | 905.47 | 919.47 | 1166.21 | -4386.94 | -126.21 | 4586.59 | 72.21 | 64.37 | PASS |
| 1025.00† | 1018.13 | 61.15 | 74.59 | 1004.13 | 1018.13 | 1166.21 | -4386.94 | -126.38 | 4596.35 | 76.09 | 61.17 | PASS |
| 1125.00† | 1116.78 | 71.50 | 87.23 | 1102.78 | 1116.78 | 1166.21 | -4386.94 | -126.54 | 4606.14 | 80.08 | 58.20 | PASS |
| 1225.00† | 1215.44 | 81.86 | 99.86 | 1201.44 | 1215.44 | 1166.21 | -4386.94 | -126.70 | 4615.97 | 84.16 | 55.47 | PASS |
| 1325.00† | 1314.10 | 92.21 | 112.49 | 1300.10 | 1314.10 | 1166.21 | -4386.94 | -126.86 | 4625.83 | 88.31 | 52.95 | PASS |
| 1425.00† | 1412.75 | 102.57 | 125.12 | 1398.75 | 1412.75 | 1166.21 | -4386.94 | -127.02 | 4635.73 | 92.52 | 50.62 | PASS |
| 1525.00† | 1511.41 | 112.92 | 137.75 | 1497.41 | 1511.41 | 1166.21 | -4386.94 | -127.18 | 4645.67 | 96.79 | 48.47 | PASS |
| 1625.00† | 1610.07 | 123.28 | 150.39 | 1596.07 | 1610.07 | 1166.21 | -4386.94 | -127.34 | 4655.64 | 101.09 | 46.49 | PASS |
| 1725.00† | 1708.73 | 133.63 | 163.02 | 1694.73 | 1708.73 | 1166.21 | -4386.94 | -127.50 | 4665.65 | 105.44 | 44.65 | PASS |
| 1825.00† | 1807.38 | 143.99 | 175.65 | 1793.38 | 1807.38 | 1166.21 | -4386.94 | -127.65 | 4675.70 | 109.48 | 42.98 | PASS |
| 1925.00† | 1906.04 | 154.34 | 188.28 | 1892.04 | 1906.04 | 1166.21 | -4386.94 | -127.81 | 4685.78 | 113.74 | 41.45 | PASS |
| 2025.00† | 2004.70 | 164.70 | 200.91 | 1990.70 | 2004.70 | 1166.21 | -4386.94 | -127.97 | 4695.89 | 118.02 | 40.02 | PASS |
| 2125.00† | 2103.35 | 175.05 | 213.55 | 2089.35 | 2103.35 | 1166.21 | -4386.94 | -128.12 | 4706.04 | 122.34 | 38.69 | PASS |
| 2225.00† | 2202.01 | 185.41 | 226.18 | 2188.01 | 2202.01 | 1166.21 | -4386.94 | -128.28 | 4716.23 | 126.68 | 37.43 | PASS |
| 2325.00† | 2300.67 | 195.76 | 238.81 | 2286.67 | 2300.67 | 1166.21 | -4386.94 | -128.43 | 4726.45 | 131.04 | 36.26 | PASS |
| 2425.00† | 2399.32 | 206.12 | 251.44 | 2385.32 | 2399.32 | 1166.21 | -4386.94 | -128.59 | 4736.70 | 135.42 | 35.16 | PASS |
| 2525.00† | 2497.98 | 216.47 | 264.08 | 2483.98 | 2497.98 | 1166.21 | -4386.94 | -128.74 | 4746.99 | 139.83 | 34.12 | PASS |
| 2625.00† | 2596.64 | 226.83 | 276.71 | 2582.64 | 2596.64 | 1166.21 | -4386.94 | -128.89 | 4757.31 | 144.26 | 33.14 | PASS |
| 2725.00† | 2695.30 | 237.18 | 289.34 | 2681.30 | 2695.30 | 1166.21 | -4386.94 | -129.04 | 4767.67 | 148.70 | 32.21 | PASS |
| 2825.00† | 2793.95 | 247.54 | 301.97 | 2779.95 | 2793.95 | 1166.21 | -4386.94 | -129.19 | 4778.06 | 153.16 | 31.34 | PASS |
| 2925.00† | 2892.61 | 257.89 | 314.60 | 2878.61 | 2892.61 | 1166.21 | -4386.94 | -129.34 | 4788.48 | 157.64 | 30.51 | PASS |
| 3025.00† | 2991.27 | 268.25 | 327.24 | 2977.27 | 2991.27 | 1166.21 | -4386.94 | -129.49 | 4798.93 | 162.14 | 29.72 | PASS |
| 3125.00† | 3089.92 | 278.60 | 339.87 | 3075.92 | 3089.92 | 1166.21 | -4386.94 | -129.64 | 4809.42 | 166.65 | 28.98 | PASS |
| 3225.00† | 3188.58 | 288.96 | 352.50 | 3174.58 | 3188.58 | 1166.21 | -4386.94 | -129.79 | 4819.94 | 171.17 | 28.27 | PASS |
| 3325.00† | 3287.24 | 299.31 | 365.13 | 3273.24 | 3287.24 | 1166.21 | -4386.94 | -129.94 | 4830.49 | 175.72 | 27.60 | PASS |
| 3425.00† | 3385.89 | 309.67 | 377.76 | 3371.89 | 3385.89 | 1166.21 | -4386.94 | -130.08 | 4841.08 | 180.27 | 26.96 | PASS |
| 3525.00† | 3484.55 | 320.02 | 390.40 | 3470.55 | 3484.55 | 1166.21 | -4386.94 | -130.23 | 4851.70 | 184.84 | 26.35 | PASS |
| 3625.00† | 3583.21 | 330.38 | 403.03 | 3569.21 | 3583.21 | 1166.21 | -4386.94 | -130.38 | 4862.34 | 189.42 | 25.76 | PASS |
| 3725.00† | 3681.87 | 340.73 | 415.66 | 3667.87 | 3681.87 | 1166.21 | -4386.94 | -130.52 | 4873.02 | 194.01 | 25.21 | PASS |
| 3825.00† | 3780.52 | 351.09 | 428.29 | 3766.52 | 3780.52 | 1166.21 | -4386.94 | -130.67 | 4883.73 | 198.62 | 24.67 | PASS |
| 3925.00† | 3879.18 | 361.44 | 440.92 | 3865.18 | 3879.18 | 1166.21 | -4386.94 | -130.81 | 4894.48 | 203.23 | 24.16 | PASS |
| 4025.00† | 3977.84 | 371.80 | 453.56 | 3963.84 | 3977.84 | 1166.21 | -4386.94 | -130.95 | 4905.25 | 207.86 | 23.68 | PASS |
| 4125.00† | 4076.49 | 382.15 | 466.19 | 4062.49 | 4076.49 | 1166.21 | -4386.94 | -131.10 | 4916.05 | 212.50 | 23.21 | PASS |
| 4225.00† | 4175.15 | 392.51 | 478.82 | 4161.15 | 4175.15 | 1166.21 | -4386.94 | -131.24 | 4926.89 | 217.15 | 22.76 | PASS |

C-C Clearance Distance Cutoff: 1000.00 ft

Clearance Report
DONN 30N-20A-L PWP (REV-B.0)
Closest Approach
Page 74 of 164



REFERENCE WELLPATH IDENTIFICATION

| | | | |
|----------|--------------------------------|----------|--|
| Operator | SRC ENERGY | Slot | SLOT#13 DONN 30N-20A-L (738°FNL & 250°FEL, SEC.21) |
| Area | COLORADO | Well | DONN 30N 20A-L |
| Field | WELD COUNTY (NAD83,TRUE NORTH) | Wellbore | DONN 30N-20A-L PWB |
| Facility | SEC.21-T06N-R66W | | |

CLEARANCE DATA - Offset Wellbore: EX. STATE HOPPE #16-1 AWB Offset Wellpath: EX. STATE HOPPE #16-1 AWP

| Facility: SEC.16-T06N-R66W Slot: SLOT#01 EX. STATE HOPPE #16-1 (561°FSL & 664°FWL, PR-NB/CD) Well: EX. STATE HOPPE #16-1 Threshold Value=1.00 † = Interpolated/extrapolated station | | | | | | | | | | | | | |
|---|-----------------|-------------------|------------------|-------------------|--------------------|----------------------|---------------------|----------------------------|---------------------------|---------------------|--------------|---------------|--|
| Ref MD [ft] | Ref TVD [ft] | Ref North [ft] | Ref East [ft] | Offset MD [ft] | Offset TVD [ft] | Offset North [ft] | Offset East [ft] | Angle from Highside [°] | C-C Clear Dist [ft] | ACR MASD [ft] | Sep Ratio | ACR Status | |
| 4325.00† | 4273.81 | 402.86 | 491.45 | 4259.81 | 4273.81 | 1166.21 | -4386.94 | -131.38 | 4937.75 | 221.81 | 22.33 | PASS | |
| 4425.00† | 4372.46 | 413.22 | 504.08 | 4358.46 | 4372.46 | 1166.21 | -4386.94 | -131.52 | 4948.65 | 226.48 | 21.92 | PASS | |
| 4525.00† | 4471.12 | 423.57 | 516.72 | 4457.12 | 4471.12 | 1166.21 | -4386.94 | -131.66 | 4959.57 | 231.16 | 21.52 | PASS | |
| 4625.00† | 4569.78 | 433.93 | 529.35 | 4555.78 | 4569.78 | 1166.21 | -4386.94 | -131.80 | 4970.52 | 235.84 | 21.14 | PASS | |
| 4725.00† | 4668.44 | 444.28 | 541.98 | 4654.44 | 4668.44 | 1166.21 | -4386.94 | -131.94 | 4981.51 | 240.54 | 20.77 | PASS | |
| 4825.00† | 4767.09 | 454.64 | 554.61 | 4753.09 | 4767.09 | 1166.21 | -4386.94 | -132.08 | 4992.52 | 245.24 | 20.41 | PASS | |
| 4925.00† | 4865.75 | 464.99 | 567.25 | 4851.75 | 4865.75 | 1166.21 | -4386.94 | -132.22 | 5003.56 | 249.96 | 20.07 | PASS | |
| 5025.00† | 4964.41 | 475.35 | 579.88 | 4950.41 | 4964.41 | 1166.21 | -4386.94 | -132.35 | 5014.63 | 254.68 | 19.74 | PASS | |
| 5125.00† | 5063.06 | 485.70 | 592.51 | 5049.06 | 5063.06 | 1166.21 | -4386.94 | -132.49 | 5025.73 | 259.41 | 19.42 | PASS | |
| 5225.00† | 5161.72 | 496.06 | 605.14 | 5147.72 | 5161.72 | 1166.21 | -4386.94 | -132.63 | 5036.86 | 264.14 | 19.12 | PASS | |
| 5325.00† | 5260.38 | 506.41 | 617.77 | 5246.38 | 5260.38 | 1166.21 | -4386.94 | -132.76 | 5048.02 | 268.88 | 18.82 | PASS | |
| 5425.00† | 5359.03 | 516.77 | 630.41 | 5345.03 | 5359.03 | 1166.21 | -4386.94 | -132.90 | 5059.20 | 273.63 | 18.53 | PASS | |
| 5525.00† | 5457.69 | 527.12 | 643.04 | 5443.69 | 5457.69 | 1166.21 | -4386.94 | -133.03 | 5070.41 | 278.39 | 18.26 | PASS | |
| 5625.00† | 5556.35 | 537.48 | 655.67 | 5542.35 | 5556.35 | 1166.21 | -4386.94 | -133.16 | 5081.65 | 283.15 | 17.99 | PASS | |
| 5725.00† | 5655.01 | 547.83 | 668.30 | 5641.01 | 5655.01 | 1166.21 | -4386.94 | -133.30 | 5092.92 | 287.92 | 17.73 | PASS | |
| 5825.00† | 5753.66 | 558.19 | 680.93 | 5739.66 | 5753.66 | 1166.21 | -4386.94 | -133.43 | 5104.22 | 292.70 | 17.48 | PASS | |
| 5925.00† | 5852.32 | 568.54 | 693.57 | 5838.32 | 5852.32 | 1166.21 | -4386.94 | -133.56 | 5115.54 | 297.48 | 17.24 | PASS | |
| 6025.00† | 5950.98 | 578.90 | 706.20 | 5936.98 | 5950.98 | 1166.21 | -4386.94 | -133.69 | 5126.89 | 302.26 | 17.00 | PASS | |
| 6125.00† | 6049.63 | 589.25 | 718.83 | 6035.63 | 6049.63 | 1166.21 | -4386.94 | -133.82 | 5138.28 | 307.05 | 16.77 | PASS | |
| 6225.00† | 6148.29 | 599.61 | 731.46 | 6134.29 | 6148.29 | 1166.21 | -4386.94 | -133.95 | 5149.67 | 311.85 | 16.55 | PASS | |
| 6260.37 | 6183.18 | 603.27 | 735.93 | 6169.18 | 6183.18 | 1166.21 | -4386.94 | -134.00 | 5153.70 | 313.55 | 16.47 | PASS | |
| 6325.00† | 6247.26 | 609.92 | 740.83 | 6233.26 | 6247.26 | 1166.21 | -4386.94 | -97.62 | 5157.85 | 316.68 | 16.32 | PASS | |
| 6425.00† | 6346.51 | 619.92 | 735.50 | 6332.51 | 6346.51 | 1166.21 | -4386.94 | -30.85 | 5151.49 | 321.75 | 16.04 | PASS | |
| 6525.00† | 6443.75 | 629.36 | 714.64 | 6429.75 | 6443.75 | 1166.21 | -4386.94 | -12.21 | 5129.74 | 327.14 | 15.71 | PASS | |
| 6625.00† | 6536.57 | 638.01 | 678.75 | 6522.57 | 6536.57 | 1166.21 | -4386.94 | -5.32 | 5093.15 | 332.25 | 15.36 | PASS | |
| 6725.00† | 6622.71 | 645.65 | 628.73 | 6608.71 | 6622.71 | 1166.21 | -4386.94 | -1.44 | 5042.61 | 336.90 | 15.00 | PASS | |
| 6825.00† | 6700.02 | 652.09 | 565.80 | 6686.02 | 6700.02 | 1166.21 | -4386.94 | 1.55 | 4979.35 | 340.99 | 14.63 | PASS | |
| 6925.00† | 6766.62 | 657.18 | 491.51 | 6752.62 | 6766.62 | 1166.21 | -4386.94 | 4.62 | 4904.94 | 344.44 | 14.27 | PASS | |
| 7025.00† | 6820.86 | 660.79 | 407.70 | 6806.86 | 6820.86 | 1166.21 | -4386.94 | 8.71 | 4821.20 | 347.19 | 13.91 | PASS | |
| 7125.00† | 6861.40 | 662.83 | 316.42 | 6847.40 | 6861.40 | 1166.21 | -4386.94 | 15.72 | 4730.22 | 349.21 | 13.57 | PASS | |
| 7225.00† | 6887.25 | 663.25 | 219.93 | 6873.25 | 6887.25 | 1166.21 | -4386.94 | 31.81 | 4634.24 | 350.47 | 13.25 | PASS | |
| 7325.00† | 6897.77 | 662.04 | 120.59 | 6883.77 | 6897.77 | 1166.21 | -4386.94 | 78.32 | 4535.64 | 350.99 | 12.95 | PASS | |
| 7345.18 | 6898.00 | 661.60 | 100.43 | 6884.00 | 6898.00 | 1166.21 | -4386.94 | 91.75 | 4515.65 | 351.01 | 12.89 | PASS | |
| 7425.00† | 6897.67 | 659.73 | 20.62 | 6883.67 | 6897.67 | 1166.21 | -4386.94 | 91.72 | 4436.57 | 351.03 | 12.66 | PASS | |
| 7525.00† | 6897.25 | 657.39 | -79.35 | 6883.25 | 6897.25 | 1166.21 | -4386.94 | 91.68 | 4337.54 | 351.07 | 12.38 | PASS | |
| 7625.00† | 6896.83 | 655.06 | -179.32 | 6882.83 | 6896.83 | 1166.21 | -4386.94 | 91.65 | 4238.55 | 351.13 | 12.09 | PASS | |
| 7725.00† | 6896.42 | 652.72 | -279.29 | 6882.42 | 6896.42 | 1166.21 | -4386.94 | 91.61 | 4139.62 | 351.20 | 11.81 | PASS | |
| 7825.00† | 6896.00 | 650.38 | -379.26 | 6882.00 | 6896.00 | 1166.21 | -4386.94 | 91.57 | 4040.73 | 351.30 | 11.52 | PASS | |
| 7925.00† | 6895.58 | 648.04 | -479.24 | 6881.58 | 6895.58 | 1166.21 | -4386.94 | 91.53 | 3941.91 | 351.42 | 11.24 | PASS | |
| 8025.00† | 6895.16 | 645.70 | -579.21 | 6881.16 | 6895.16 | 1166.21 | -4386.94 | 91.49 | 3843.14 | 351.58 | 10.95 | PASS | |
| 8125.00† | 6894.75 | 643.36 | -679.18 | 6880.75 | 6894.75 | 1166.21 | -4386.94 | 91.45 | 3744.44 | 351.76 | 10.66 | PASS | |
| 8225.00† | 6894.33 | 641.03 | -779.15 | 6880.33 | 6894.33 | 1166.21 | -4386.94 | 91.41 | 3645.81 | 351.98 | 10.38 | PASS | |
| 8325.00† | 6893.91 | 638.69 | -879.12 | 6879.91 | 6893.91 | 1166.21 | -4386.94 | 91.37 | 3547.26 | 352.23 | 10.09 | PASS | |
| 8425.00† | 6893.50 | 636.35 | -979.09 | 6879.50 | 6893.50 | 1166.21 | -4386.94 | 91.33 | 3448.79 | 352.53 | 9.80 | PASS | |
| 8525.00† | 6893.08 | 634.01 | -1079.07 | 6879.08 | 6893.08 | 1166.21 | -4386.94 | 91.29 | 3350.41 | 352.89 | 9.51 | PASS | |

C-C Clearance Distance Cutoff: 1000.00 ft

Clearance Report
DONN 30N-20A-L PWP (REV-B.0)
Closest Approach
Page 75 of 164



REFERENCE WELLPATH IDENTIFICATION

| | | | |
|----------|--------------------------------|----------|--|
| Operator | SRC ENERGY | Slot | SLOT#13 DONN 30N-20A-L (738°FNL & 250°FEL, SEC.21) |
| Area | COLORADO | Well | DONN 30N 20A-L |
| Field | WELD COUNTY (NAD83,TRUE NORTH) | Wellbore | DONN 30N-20A-L PWB |
| Facility | SEC.21-T06N-R66W | | |

CLEARANCE DATA - Offset Wellbore: EX. STATE HOPPE #16-1 AWB Offset Wellpath: EX. STATE HOPPE #16-1 AWP

| Facility: SEC.16-T06N-R66W Slot: SLOT#01 EX. STATE HOPPE #16-1 (561°FSL & 664°FWL, PR-NB/CD) Well: EX. STATE HOPPE #16-1 Threshold Value=1.00 † = Interpolated/extrapolated station | | | | | | | | | | | | | |
|---|--------------|----------------|---------------|----------------|-----------------|-------------------|------------------|-------------------------|---------------------|---------------|-----------|------------|--|
| Ref MD [ft] | Ref TVD [ft] | Ref North [ft] | Ref East [ft] | Offset MD [ft] | Offset TVD [ft] | Offset North [ft] | Offset East [ft] | Angle from Highside [°] | C-C Clear Dist [ft] | ACR MASD [ft] | Sep Ratio | ACR Status | |
| 8625.00† | 6892.66 | 631.67 | -1179.04 | 6878.66 | 6892.66 | 1166.21 | -4386.94 | 91.25 | 3252.13 | 353.29 | 9.22 | PASS | |
| 8725.00† | 6892.24 | 629.33 | -1279.01 | 6878.24 | 6892.24 | 1166.21 | -4386.94 | 91.21 | 3153.96 | 353.77 | 8.93 | PASS | |
| 8825.00† | 6891.83 | 626.99 | -1378.98 | 6877.83 | 6891.83 | 1166.21 | -4386.94 | 91.17 | 3055.90 | 354.31 | 8.64 | PASS | |
| 8925.00† | 6891.41 | 624.66 | -1478.95 | 6877.41 | 6891.41 | 1166.21 | -4386.94 | 91.14 | 2957.98 | 354.93 | 8.35 | PASS | |
| 9025.00† | 6890.99 | 622.32 | -1578.92 | 6876.99 | 6890.99 | 1166.21 | -4386.94 | 91.10 | 2860.20 | 355.65 | 8.06 | PASS | |
| 9125.00† | 6890.58 | 619.98 | -1678.90 | 6876.58 | 6890.58 | 1166.21 | -4386.94 | 91.06 | 2762.58 | 356.47 | 7.76 | PASS | |
| 9225.00† | 6890.16 | 617.64 | -1778.87 | 6876.16 | 6890.16 | 1166.21 | -4386.94 | 91.02 | 2665.14 | 357.41 | 7.47 | PASS | |
| 9325.00† | 6889.74 | 615.30 | -1878.84 | 6875.74 | 6889.74 | 1166.21 | -4386.94 | 90.98 | 2567.89 | 358.48 | 7.18 | PASS | |
| 9425.00† | 6889.32 | 612.96 | -1978.81 | 6875.32 | 6889.32 | 1166.21 | -4386.94 | 90.94 | 2470.86 | 359.70 | 6.88 | PASS | |
| 9525.00† | 6888.91 | 610.62 | -2078.78 | 6874.91 | 6888.91 | 1166.21 | -4386.94 | 90.90 | 2374.08 | 361.09 | 6.59 | PASS | |
| 9625.00† | 6888.49 | 608.29 | -2178.76 | 6874.49 | 6888.49 | 1166.21 | -4386.94 | 90.86 | 2277.57 | 362.68 | 6.29 | PASS | |
| 9725.00† | 6888.07 | 605.95 | -2278.73 | 6874.07 | 6888.07 | 1166.21 | -4386.94 | 90.82 | 2181.38 | 364.50 | 5.99 | PASS | |
| 9825.00† | 6887.66 | 603.61 | -2378.70 | 6873.66 | 6887.66 | 1166.21 | -4386.94 | 90.78 | 2085.55 | 366.56 | 5.70 | PASS | |
| 9925.00† | 6887.24 | 601.27 | -2478.67 | 6873.24 | 6887.24 | 1166.21 | -4386.94 | 90.74 | 1990.13 | 368.92 | 5.40 | PASS | |
| 10025.00† | 6886.82 | 598.93 | -2578.64 | 6872.82 | 6886.82 | 1166.21 | -4386.94 | 90.70 | 1895.19 | 371.61 | 5.11 | PASS | |
| 10125.00† | 6886.40 | 596.59 | -2678.61 | 6872.40 | 6886.40 | 1166.21 | -4386.94 | 90.67 | 1800.78 | 374.68 | 4.81 | PASS | |
| 10225.00† | 6885.99 | 594.26 | -2778.59 | 6871.99 | 6885.99 | 1166.21 | -4386.94 | 90.63 | 1707.02 | 378.20 | 4.52 | PASS | |
| 10325.00† | 6885.57 | 591.92 | -2878.56 | 6871.57 | 6885.57 | 1166.21 | -4386.94 | 90.59 | 1614.01 | 382.22 | 4.23 | PASS | |
| 10425.00† | 6885.15 | 589.58 | -2978.53 | 6871.15 | 6885.15 | 1166.21 | -4386.94 | 90.55 | 1521.88 | 386.84 | 3.94 | PASS | |
| 10470.18 | 6884.96 | 588.52 | -3023.69 | 6870.96 | 6884.96 | 1166.21 | -4386.94 | 90.53 | 1480.59 | 389.14 | 3.81 | PASS | |
| 10525.00† | 6884.74 | 586.45 | -3078.48 | 6870.74 | 6884.74 | 1166.21 | -4386.94 | 90.47 | 1431.15 | 392.22 | 3.65 | PASS | |
| 10525.51 | 6884.73 | 586.43 | -3078.98 | 6870.73 | 6884.73 | 1166.21 | -4386.94 | 90.47 | 1430.70 | 392.25 | 3.65 | PASS | |
| 10625.00† | 6884.32 | 581.22 | -3178.34 | 6870.32 | 6884.32 | 1166.21 | -4386.94 | 90.43 | 1342.73 | 398.68 | 3.37 | PASS | |
| 10725.00† | 6883.90 | 575.99 | -3278.20 | 6869.90 | 6883.90 | 1166.21 | -4386.94 | 90.40 | 1256.05 | 406.09 | 3.10 | PASS | |
| 10725.51 | 6883.90 | 575.96 | -3278.71 | 6869.90 | 6883.90 | 1166.21 | -4386.94 | 90.40 | 1255.61 | 406.13 | 3.10 | PASS | |
| 10825.00† | 6883.48 | 568.17 | -3377.88 | 6869.48 | 6883.48 | 1166.21 | -4386.94 | 90.32 | 1172.96 | 414.94 | 2.83 | PASS | |
| 10925.00† | 6883.07 | 555.14 | -3477.02 | 6869.07 | 6883.07 | 1166.21 | -4386.94 | 90.26 | 1096.06 | 425.73 | 2.58 | PASS | |
| 10992.17 | 6882.79 | 543.49 | -3543.17 | 6868.79 | 6882.79 | 1166.21 | -4386.94 | 90.22 | 1048.68 | 434.08 | 2.42 | PASS | |
| 11025.00† | 6882.65 | 537.22 | -3575.39 | 6868.65 | 6882.65 | 1166.21 | -4386.94 | 90.21 | 1026.75 | 438.44 | 2.34 | PASS | |
| 11092.17 | 6882.37 | 524.41 | -3641.33 | 6868.37 | 6882.37 | 1166.21 | -4386.94 | 90.19 | 983.79 | 447.79 | 2.20 | PASS | |
| 11125.00† | 6882.23 | 518.42 | -3673.60 | 6868.23 | 6882.23 | 1166.21 | -4386.94 | 90.19 | 963.57 | 452.52 | 2.13 | PASS | |
| 11225.00† | 6881.81 | 503.62 | -3772.49 | 6867.81 | 6881.81 | 1166.21 | -4386.94 | 90.17 | 903.64 | 467.29 | 1.94 | PASS | |
| 11325.00† | 6881.39 | 494.01 | -3872.02 | 6867.39 | 6881.39 | 1166.21 | -4386.94 | 90.16 | 846.76 | 482.41 | 1.76 | PASS | |
| 11425.00† | 6880.98 | 489.62 | -3971.91 | 6866.98 | 6880.98 | 1166.21 | -4386.94 | 90.14 | 793.74 | 497.49 | 1.60 | PASS | |
| 11458.84 | 6880.83 | 489.32 | -4005.74 | 6866.83 | 6880.83 | 1166.21 | -4386.94 | 90.14 | 776.84 | 502.50 | 1.55 | PASS | |
| 11525.00† | 6880.56 | 489.32 | -4071.90 | 6866.56 | 6880.56 | 1166.21 | -4386.94 | 90.11 | 746.61 | 512.04 | 1.46 | PASS | |
| 11625.00† | 6880.14 | 489.32 | -4171.90 | 6866.14 | 6880.14 | 1166.21 | -4386.94 | 90.08 | 710.22 | 525.31 | 1.35 | PASS | |
| 11725.00† | 6879.72 | 489.32 | -4271.90 | 6865.72 | 6879.72 | 1166.21 | -4386.94 | 90.04 | 686.59 | 535.90 | 1.28 | PASS | |
| 11825.00† | 6879.31 | 489.32 | -4371.90 | 6865.31 | 6879.31 | 1166.21 | -4386.94 | 90.01 | 677.05 | 542.47 | 1.25 | PASS | |
| 11842.50† | 6879.23 | 489.32 | -4389.40 | 6865.00 | 6879.00 | 1166.21 | -4386.94 | 89.98 | 676.89 | 543.12 | 1.25 | PASS | |
| 11860.71† | 6879.16 | 489.32 | -4407.62 | 6865.16 | 6879.16 | 1166.21 | -4386.94 | 89.99 | 677.20 | 543.66 | 1.25 | PASS | |
| 11925.00† | 6878.89 | 489.32 | -4471.90 | 6864.89 | 6878.89 | 1166.21 | -4386.94 | 89.97 | 682.20 | 544.21 | 1.25 | PASS | |
| 12025.00† | 6878.47 | 489.32 | -4571.90 | 6864.47 | 6878.47 | 1166.21 | -4386.94 | 89.94 | 701.70 | 541.24 | 1.30 | PASS | |
| 12125.00† | 6878.06 | 489.32 | -4671.90 | 6864.06 | 6878.06 | 1166.21 | -4386.94 | 89.90 | 734.42 | 534.43 | 1.37 | PASS | |
| 12225.00† | 6877.64 | 489.32 | -4771.90 | 6863.64 | 6877.64 | 1166.21 | -4386.94 | 89.86 | 778.70 | 525.09 | 1.48 | PASS | |

C-C Clearance Distance Cutoff: 1000.00 ft

Clearance Report
DONN 30N-20A-L PWP (REV-B.0)
Closest Approach
Page 76 of 164



REFERENCE WELLPATH IDENTIFICATION

| | | | |
|----------|--------------------------------|----------|--|
| Operator | SRC ENERGY | Slot | SLOT#13 DONN 30N-20A-L (738'FNL & 250'FEL, SEC.21) |
| Area | COLORADO | Well | DONN 30N 20A-L |
| Field | WELD COUNTY (NAD83,TRUE NORTH) | Wellbore | DONN 30N-20A-L PWB |
| Facility | SEC.21-T06N-R66W | | |

CLEARANCE DATA - Offset Wellbore: EX. STATE HOPPE #16-1 AWB Offset Wellpath: EX. STATE HOPPE #16-1 AWP

| Facility: SEC.16-T06N-R66W Slot: SLOT#01 EX. STATE HOPPE #16-1 (561'FSL & 664'FWL, PR-NB/CD) Well: EX. STATE HOPPE #16-1 Threshold Value=1.00 † = Interpolated/extrapolated station | | | | | | | | | | | | | |
|---|-----------------|-------------------|------------------|-------------------|--------------------|----------------------|---------------------|----------------------------|---------------------------|---------------------|--------------|---------------|--|
| Ref MD [ft] | Ref TVD [ft] | Ref North [ft] | Ref East [ft] | Offset MD [ft] | Offset TVD [ft] | Offset North [ft] | Offset East [ft] | Angle from Highside [°] | C-C Clear Dist [ft] | ACR MASD [ft] | Sep Ratio | ACR Status | |
| 12325.00† | 6877.22 | 489.32 | -4871.90 | 6863.22 | 6877.22 | 1166.21 | -4386.94 | 89.83 | 832.68 | 514.44 | 1.62 | PASS | |
| 12425.00† | 6876.80 | 489.32 | -4971.90 | 6862.80 | 6876.80 | 1166.21 | -4386.94 | 89.79 | 894.62 | 503.44 | 1.78 | PASS | |
| 12525.00† | 6876.39 | 489.32 | -5071.90 | 6862.39 | 6876.39 | 1166.21 | -4386.94 | 89.76 | 962.99 | 492.73 | 1.96 | PASS | |

C-C Clearance Distance Cutoff: 1000.00 ft

POSITIONAL UNCERTAINTY - Offset Wellbore: EX. STATE HOPPE #16-1 AWB Offset Wellpath: EX. STATE HOPPE #16-1 AWP

| | | | | |
|-----------------------------------|------------|---------|----------|---------|
| Slot Surface Uncertainty @1SD | Horizontal | 0.100ft | Vertical | 1.000ft |
| Facility Surface Uncertainty @1SD | Horizontal | 8.200ft | Vertical | 3.000ft |

WELLPATH COMPOSITION - Offset Wellbore: EX. STATE HOPPE #16-1 AWB Offset Wellpath: EX. STATE HOPPE #16-1 AWP

| Start MD [ft] | End MD [ft] | Positional Uncertainty Model | Log Name/Comment | Wellbore |
|------------------|----------------|--|--|---------------------------|
| 0.00 | 7282.00 | Drift Indicator - Inclination Only (Actual Survey) | ASSUMED VERTICAL TO TD FROM COGCC <7282> | EX. STATE HOPPE #16-1 AWB |

OFFSET WELLPATH REFERENCE - Offset Wellbore: EX. STATE HOPPE #16-1 AWB Offset Wellpath: EX. STATE HOPPE #16-1 AWP

| | |
|--|---|
| MD Reference: Rig on SLOT#1 EX. STATE HOPPE #16-1 (561'FSL & 664'FWL, PR-NB/CD) (RT) | Offset TVD & local coordinates use Reference Wellpath settings (See WELLPATH DATUM on page 1 of this report) |
| Ellipse Start MD | 0.00ft |

Clearance Report
DONN 30N-20A-L PWP (REV-B.0)
Closest Approach
Page 77 of 164



REFERENCE WELLPATH IDENTIFICATION

| | | | |
|----------|--------------------------------|----------|--|
| Operator | SRC ENERGY | Slot | SLOT#13 DONN 30N-20A-L (738°FNL & 250°FEL, SEC.21) |
| Area | COLORADO | Well | DONN 30N 20A-L |
| Field | WELD COUNTY (NAD83,TRUE NORTH) | Wellbore | DONN 30N-20A-L PWB |
| Facility | SEC.21-T06N-R66W | | |

CLEARANCE DATA - Offset Wellbore: EX. BURMAN #16-43 AWB Offset Wellpath: EX. BURMAN #16-43 AWP

| Facility: SEC.16-T06N-R66W Slot: SLOT#02 EX. BURMAN #16-43 (466°FSL & 1793°FEL, PR, NB/CD) Well: EX. BURMAN #16-43 Threshold Value=1.00 † = Interpolated/extrapolated station | | | | | | | | | | | | | |
|---|-----------------|-------------------|------------------|-------------------|--------------------|----------------------|---------------------|----------------------------|---------------------------|---------------------|--------------|---------------|--|
| Ref MD [ft] | Ref TVD [ft] | Ref North [ft] | Ref East [ft] | Offset MD [ft] | Offset TVD [ft] | Offset North [ft] | Offset East [ft] | Angle from Highside [°] | C-C Clear Dist [ft] | ACR MASD [ft] | Sep Ratio | ACR Status | |
| 25.00 | 25.00 | 0.00 | 0.00 | 18.00 | 25.00 | 1170.96 | -1535.57 | -52.67 | 1931.09 | 50.20 | 39.20 | PASS | |
| 125.00† | 125.00 | 0.00 | 0.00 | 118.00 | 125.00 | 1170.96 | -1535.57 | -52.67 | 1931.09 | 50.54 | 38.93 | PASS | |
| 200.00 | 200.00 | 0.00 | 0.00 | 193.00 | 200.00 | 1170.96 | -1535.57 | -52.67 | 1931.09 | 51.25 | 38.38 | PASS | |
| 225.00† | 225.00 | 0.07 | 0.08 | 218.00 | 225.00 | 1170.96 | -1535.57 | -103.33 | 1931.12 | 51.61 | 38.11 | PASS | |
| 325.00† | 324.96 | 1.73 | 2.11 | 317.96 | 324.96 | 1170.96 | -1535.57 | -103.40 | 1931.72 | 53.38 | 36.83 | PASS | |
| 425.00† | 424.77 | 5.60 | 6.83 | 417.77 | 424.77 | 1170.96 | -1535.57 | -103.54 | 1933.15 | 55.73 | 35.28 | PASS | |
| 525.00† | 524.30 | 11.67 | 14.24 | 517.30 | 524.30 | 1170.96 | -1535.57 | -103.77 | 1935.42 | 58.52 | 33.61 | PASS | |
| 625.00† | 623.44 | 19.95 | 24.34 | 616.44 | 623.44 | 1170.96 | -1535.57 | -104.08 | 1938.59 | 61.66 | 31.92 | PASS | |
| 670.04 | 667.93 | 24.39 | 29.75 | 660.93 | 667.93 | 1170.96 | -1535.57 | -104.25 | 1940.32 | 63.18 | 31.17 | PASS | |
| 725.00† | 722.16 | 30.08 | 36.70 | 715.16 | 722.16 | 1170.96 | -1535.57 | -104.50 | 1942.58 | 65.06 | 30.29 | PASS | |
| 825.00† | 820.81 | 40.44 | 49.33 | 813.81 | 820.81 | 1170.96 | -1535.57 | -104.96 | 1946.79 | 68.67 | 28.74 | PASS | |
| 925.00† | 919.47 | 50.79 | 61.96 | 912.47 | 919.47 | 1170.96 | -1535.57 | -105.42 | 1951.12 | 72.44 | 27.28 | PASS | |
| 1025.00† | 1018.13 | 61.15 | 74.59 | 1011.13 | 1018.13 | 1170.96 | -1535.57 | -105.88 | 1955.58 | 76.35 | 25.93 | PASS | |
| 1125.00† | 1116.78 | 71.50 | 87.23 | 1109.78 | 1116.78 | 1170.96 | -1535.57 | -106.33 | 1960.17 | 80.37 | 24.67 | PASS | |
| 1225.00† | 1215.44 | 81.86 | 99.86 | 1208.44 | 1215.44 | 1170.96 | -1535.57 | -106.78 | 1964.88 | 84.47 | 23.52 | PASS | |
| 1325.00† | 1314.10 | 92.21 | 112.49 | 1307.10 | 1314.10 | 1170.96 | -1535.57 | -107.23 | 1969.72 | 88.64 | 22.45 | PASS | |
| 1425.00† | 1412.75 | 102.57 | 125.12 | 1405.75 | 1412.75 | 1170.96 | -1535.57 | -107.68 | 1974.68 | 92.88 | 21.47 | PASS | |
| 1525.00† | 1511.41 | 112.92 | 137.75 | 1504.41 | 1511.41 | 1170.96 | -1535.57 | -108.12 | 1979.76 | 97.17 | 20.57 | PASS | |
| 1625.00† | 1610.07 | 123.28 | 150.39 | 1603.07 | 1610.07 | 1170.96 | -1535.57 | -108.56 | 1984.96 | 101.50 | 19.73 | PASS | |
| 1725.00† | 1708.73 | 133.63 | 163.02 | 1701.73 | 1708.73 | 1170.96 | -1535.57 | -109.01 | 1990.29 | 105.88 | 18.96 | PASS | |
| 1825.00† | 1807.38 | 143.99 | 175.65 | 1800.38 | 1807.38 | 1170.96 | -1535.57 | -109.44 | 1995.73 | 109.94 | 18.26 | PASS | |
| 1925.00† | 1906.04 | 154.34 | 188.28 | 1899.04 | 1906.04 | 1170.96 | -1535.57 | -109.88 | 2001.29 | 114.19 | 17.63 | PASS | |
| 2025.00† | 2004.70 | 164.70 | 200.91 | 1997.70 | 2004.70 | 1170.96 | -1535.57 | -110.31 | 2006.97 | 118.48 | 17.04 | PASS | |
| 2125.00† | 2103.35 | 175.05 | 213.55 | 2096.35 | 2103.35 | 1170.96 | -1535.57 | -110.74 | 2012.77 | 122.79 | 16.48 | PASS | |
| 2225.00† | 2202.01 | 185.41 | 226.18 | 2195.01 | 2202.01 | 1170.96 | -1535.57 | -111.17 | 2018.68 | 127.13 | 15.96 | PASS | |
| 2325.00† | 2300.67 | 195.76 | 238.81 | 2293.67 | 2300.67 | 1170.96 | -1535.57 | -111.60 | 2024.71 | 131.50 | 15.48 | PASS | |
| 2425.00† | 2399.32 | 206.12 | 251.44 | 2392.32 | 2399.32 | 1170.96 | -1535.57 | -112.02 | 2030.85 | 135.88 | 15.02 | PASS | |
| 2525.00† | 2497.98 | 216.47 | 264.08 | 2490.98 | 2497.98 | 1170.96 | -1535.57 | -112.44 | 2037.10 | 140.29 | 14.59 | PASS | |
| 2625.00† | 2596.64 | 226.83 | 276.71 | 2589.64 | 2596.64 | 1170.96 | -1535.57 | -112.86 | 2043.46 | 144.71 | 14.19 | PASS | |
| 2725.00† | 2695.30 | 237.18 | 289.34 | 2688.30 | 2695.30 | 1170.96 | -1535.57 | -113.28 | 2049.93 | 149.16 | 13.80 | PASS | |
| 2825.00† | 2793.95 | 247.54 | 301.97 | 2786.95 | 2793.95 | 1170.96 | -1535.57 | -113.69 | 2056.52 | 153.62 | 13.44 | PASS | |
| 2925.00† | 2892.61 | 257.89 | 314.60 | 2885.61 | 2892.61 | 1170.96 | -1535.57 | -114.10 | 2063.21 | 158.10 | 13.10 | PASS | |
| 3025.00† | 2991.27 | 268.25 | 327.24 | 2984.27 | 2991.27 | 1170.96 | -1535.57 | -114.51 | 2070.01 | 162.59 | 12.78 | PASS | |
| 3125.00† | 3089.92 | 278.60 | 339.87 | 3082.92 | 3089.92 | 1170.96 | -1535.57 | -114.91 | 2076.91 | 167.10 | 12.48 | PASS | |
| 3225.00† | 3188.58 | 288.96 | 352.50 | 3181.58 | 3188.58 | 1170.96 | -1535.57 | -115.32 | 2083.92 | 171.63 | 12.19 | PASS | |
| 3325.00† | 3287.24 | 299.31 | 365.13 | 3280.24 | 3287.24 | 1170.96 | -1535.57 | -115.72 | 2091.04 | 176.17 | 11.91 | PASS | |
| 3425.00† | 3385.89 | 309.67 | 377.76 | 3378.89 | 3385.89 | 1170.96 | -1535.57 | -116.12 | 2098.25 | 180.73 | 11.65 | PASS | |
| 3525.00† | 3484.55 | 320.02 | 390.40 | 3477.55 | 3484.55 | 1170.96 | -1535.57 | -116.51 | 2105.57 | 185.29 | 11.40 | PASS | |
| 3625.00† | 3583.21 | 330.38 | 403.03 | 3576.21 | 3583.21 | 1170.96 | -1535.57 | -116.90 | 2112.99 | 189.87 | 11.17 | PASS | |
| 3725.00† | 3681.87 | 340.73 | 415.66 | 3674.87 | 3681.87 | 1170.96 | -1535.57 | -117.29 | 2120.51 | 194.47 | 10.94 | PASS | |
| 3825.00† | 3780.52 | 351.09 | 428.29 | 3773.52 | 3780.52 | 1170.96 | -1535.57 | -117.68 | 2128.13 | 199.07 | 10.72 | PASS | |
| 3925.00† | 3879.18 | 361.44 | 440.92 | 3872.18 | 3879.18 | 1170.96 | -1535.57 | -118.06 | 2135.85 | 203.69 | 10.52 | PASS | |
| 4025.00† | 3977.84 | 371.80 | 453.56 | 3970.84 | 3977.84 | 1170.96 | -1535.57 | -118.44 | 2143.66 | 208.32 | 10.32 | PASS | |
| 4125.00† | 4076.49 | 382.15 | 466.19 | 4069.49 | 4076.49 | 1170.96 | -1535.57 | -118.82 | 2151.57 | 212.96 | 10.13 | PASS | |
| 4225.00† | 4175.15 | 392.51 | 478.82 | 4168.15 | 4175.15 | 1170.96 | -1535.57 | -119.20 | 2159.57 | 217.60 | 9.95 | PASS | |

C-C Clearance Distance Cutoff: 1000.00 ft

Clearance Report
DONN 30N-20A-L PWP (REV-B.0)
Closest Approach
Page 78 of 164



REFERENCE WELLPATH IDENTIFICATION

| | | | |
|----------|--------------------------------|----------|--|
| Operator | SRC ENERGY | Slot | SLOT#13 DONN 30N-20A-L (738°FNL & 250°FEL, SEC.21) |
| Area | COLORADO | Well | DONN 30N 20A-L |
| Field | WELD COUNTY (NAD83,TRUE NORTH) | Wellbore | DONN 30N-20A-L PWB |
| Facility | SEC.21-T06N-R66W | | |

CLEARANCE DATA - Offset Wellbore: EX. BURMAN #16-43 AWB Offset Wellpath: EX. BURMAN #16-43 AWP

| Facility: SEC.16-T06N-R66W Slot: SLOT#02 EX. BURMAN #16-43 (466°FSL & 1793°FEL, PR, NB/CD) Well: EX. BURMAN #16-43 Threshold Value=1.00 † = Interpolated/extrapolated station | | | | | | | | | | | | | |
|---|-----------------|-------------------|------------------|-------------------|--------------------|----------------------|---------------------|----------------------------|---------------------------|---------------------|--------------|---------------|--|
| Ref MD [ft] | Ref TVD [ft] | Ref North [ft] | Ref East [ft] | Offset MD [ft] | Offset TVD [ft] | Offset North [ft] | Offset East [ft] | Angle from Highside [°] | C-C Clear Dist [ft] | ACR MASD [ft] | Sep Ratio | ACR Status | |
| 4325.00† | 4273.81 | 402.86 | 491.45 | 4266.81 | 4273.81 | 1170.96 | -1535.57 | -119.57 | 2167.67 | 222.26 | 9.78 | PASS | |
| 4425.00† | 4372.46 | 413.22 | 504.08 | 4365.46 | 4372.46 | 1170.96 | -1535.57 | -119.94 | 2175.86 | 228.93 | 9.62 | PASS | |
| 4525.00† | 4471.12 | 423.57 | 516.72 | 4464.12 | 4471.12 | 1170.96 | -1535.57 | -120.31 | 2184.14 | 231.61 | 9.46 | PASS | |
| 4625.00† | 4569.78 | 433.93 | 529.35 | 4562.78 | 4569.78 | 1170.96 | -1535.57 | -120.67 | 2192.51 | 236.30 | 9.30 | PASS | |
| 4725.00† | 4668.44 | 444.28 | 541.98 | 4661.44 | 4668.44 | 1170.96 | -1535.57 | -121.04 | 2200.97 | 240.99 | 9.16 | PASS | |
| 4825.00† | 4767.09 | 454.64 | 554.61 | 4760.09 | 4767.09 | 1170.96 | -1535.57 | -121.40 | 2209.52 | 245.70 | 9.02 | PASS | |
| 4925.00† | 4865.75 | 464.99 | 567.25 | 4858.75 | 4865.75 | 1170.96 | -1535.57 | -121.75 | 2218.16 | 250.41 | 8.88 | PASS | |
| 5025.00† | 4964.41 | 475.35 | 579.88 | 4957.41 | 4964.41 | 1170.96 | -1535.57 | -122.11 | 2226.88 | 255.13 | 8.75 | PASS | |
| 5125.00† | 5063.06 | 485.70 | 592.51 | 5056.06 | 5063.06 | 1170.96 | -1535.57 | -122.46 | 2235.69 | 259.86 | 8.62 | PASS | |
| 5225.00† | 5161.72 | 496.06 | 605.14 | 5154.72 | 5161.72 | 1170.96 | -1535.57 | -122.81 | 2244.58 | 264.59 | 8.50 | PASS | |
| 5325.00† | 5260.38 | 506.41 | 617.77 | 5253.38 | 5260.38 | 1170.96 | -1535.57 | -123.15 | 2253.55 | 269.33 | 8.39 | PASS | |
| 5425.00† | 5359.03 | 516.77 | 630.41 | 5352.03 | 5359.03 | 1170.96 | -1535.57 | -123.49 | 2262.61 | 274.08 | 8.27 | PASS | |
| 5525.00† | 5457.69 | 527.12 | 643.04 | 5450.69 | 5457.69 | 1170.96 | -1535.57 | -123.83 | 2271.75 | 278.84 | 8.17 | PASS | |
| 5625.00† | 5556.35 | 537.48 | 655.67 | 5549.35 | 5556.35 | 1170.96 | -1535.57 | -124.17 | 2280.97 | 283.60 | 8.06 | PASS | |
| 5725.00† | 5655.01 | 547.83 | 668.30 | 5648.01 | 5655.01 | 1170.96 | -1535.57 | -124.51 | 2290.27 | 288.37 | 7.96 | PASS | |
| 5825.00† | 5753.66 | 558.19 | 680.93 | 5746.66 | 5753.66 | 1170.96 | -1535.57 | -124.84 | 2299.65 | 293.14 | 7.86 | PASS | |
| 5925.00† | 5852.32 | 568.54 | 693.57 | 5845.32 | 5852.32 | 1170.96 | -1535.57 | -125.17 | 2309.10 | 297.92 | 7.77 | PASS | |
| 6025.00† | 5950.98 | 578.90 | 706.20 | 5943.98 | 5950.98 | 1170.96 | -1535.57 | -125.50 | 2318.63 | 302.70 | 7.68 | PASS | |
| 6125.00† | 6049.63 | 589.25 | 718.83 | 6042.63 | 6049.63 | 1170.96 | -1535.57 | -125.82 | 2328.24 | 307.49 | 7.59 | PASS | |
| 6225.00† | 6148.29 | 599.61 | 731.46 | 6141.29 | 6148.29 | 1170.96 | -1535.57 | -126.14 | 2337.92 | 312.29 | 7.50 | PASS | |
| 6260.37 | 6183.18 | 603.27 | 735.93 | 6176.18 | 6183.18 | 1170.96 | -1535.57 | -126.26 | 2341.36 | 313.99 | 7.47 | PASS | |
| 6325.00† | 6247.26 | 609.92 | 740.83 | 6240.26 | 6247.26 | 1170.96 | -1535.57 | -90.01 | 2344.52 | 317.11 | 7.41 | PASS | |
| 6425.00† | 6346.51 | 619.92 | 735.50 | 6339.51 | 6346.51 | 1170.96 | -1535.57 | -23.23 | 2336.96 | 322.12 | 7.27 | PASS | |
| 6525.00† | 6443.75 | 629.36 | 714.64 | 6436.75 | 6443.75 | 1170.96 | -1535.57 | -4.34 | 2314.47 | 327.35 | 7.08 | PASS | |
| 6625.00† | 6536.57 | 638.01 | 678.75 | 6529.57 | 6536.57 | 1170.96 | -1535.57 | 3.12 | 2277.55 | 332.39 | 6.86 | PASS | |
| 6725.00† | 6622.71 | 645.65 | 628.73 | 6615.71 | 6622.71 | 1170.96 | -1535.57 | 7.95 | 2227.14 | 337.00 | 6.62 | PASS | |
| 6825.00† | 6700.02 | 652.09 | 565.80 | 6693.02 | 6700.02 | 1170.96 | -1535.57 | 12.45 | 2164.48 | 341.09 | 6.36 | PASS | |
| 6925.00† | 6766.62 | 657.18 | 491.51 | 6759.62 | 6766.62 | 1170.96 | -1535.57 | 17.88 | 2091.18 | 344.56 | 6.08 | PASS | |
| 7025.00† | 6820.86 | 660.79 | 407.70 | 6813.86 | 6820.86 | 1170.96 | -1535.57 | 25.64 | 2009.12 | 347.36 | 5.79 | PASS | |
| 7125.00† | 6861.40 | 662.83 | 316.42 | 6854.40 | 6861.40 | 1170.96 | -1535.57 | 37.99 | 1920.43 | 349.46 | 5.50 | PASS | |
| 7225.00† | 6887.25 | 663.25 | 219.93 | 6880.25 | 6887.25 | 1170.96 | -1535.57 | 58.12 | 1827.44 | 350.86 | 5.22 | PASS | |
| 7325.00† | 6897.77 | 662.04 | 120.59 | 6890.77 | 6897.77 | 1170.96 | -1535.57 | 85.26 | 1732.59 | 351.59 | 4.94 | PASS | |
| 7345.18 | 6898.00 | 661.60 | 100.43 | 6891.00 | 6898.00 | 1170.96 | -1535.57 | 90.71 | 1713.45 | 351.66 | 4.88 | PASS | |
| 7425.00† | 6897.67 | 659.73 | 20.62 | 6890.67 | 6897.67 | 1170.96 | -1535.57 | 90.67 | 1638.01 | 351.93 | 4.66 | PASS | |
| 7525.00† | 6897.25 | 657.39 | -79.35 | 6890.25 | 6897.25 | 1170.96 | -1535.57 | 90.63 | 1544.13 | 352.39 | 4.39 | PASS | |
| 7625.00† | 6896.83 | 655.06 | -179.32 | 6889.83 | 6896.83 | 1170.96 | -1535.57 | 90.59 | 1451.06 | 353.05 | 4.12 | PASS | |
| 7725.00† | 6896.42 | 652.72 | -279.29 | 6889.42 | 6896.42 | 1170.96 | -1535.57 | 90.54 | 1358.97 | 353.96 | 3.85 | PASS | |
| 7825.00† | 6896.00 | 650.38 | -379.26 | 6889.00 | 6896.00 | 1170.96 | -1535.57 | 90.50 | 1268.09 | 355.19 | 3.58 | PASS | |
| 7925.00† | 6895.58 | 648.04 | -479.24 | 6888.58 | 6895.58 | 1170.96 | -1535.57 | 90.46 | 1178.68 | 356.82 | 3.31 | PASS | |
| 8025.00† | 6895.16 | 645.70 | -579.21 | 6888.16 | 6895.16 | 1170.96 | -1535.57 | 90.41 | 1091.11 | 358.99 | 3.04 | PASS | |
| 8125.00† | 6894.75 | 643.36 | -679.18 | 6887.75 | 6894.75 | 1170.96 | -1535.57 | 90.37 | 1005.86 | 361.81 | 2.78 | PASS | |
| 8225.00† | 6894.33 | 641.03 | -779.15 | 6887.33 | 6894.33 | 1170.96 | -1535.57 | 90.33 | 923.58 | 365.45 | 2.53 | PASS | |
| 8325.00† | 6893.91 | 638.69 | -879.12 | 6886.91 | 6893.91 | 1170.96 | -1535.57 | 90.28 | 845.13 | 370.08 | 2.29 | PASS | |
| 8425.00† | 6893.50 | 636.35 | -979.09 | 6886.50 | 6893.50 | 1170.96 | -1535.57 | 90.24 | 771.67 | 375.84 | 2.06 | PASS | |
| 8525.00† | 6893.08 | 634.01 | -1079.07 | 6886.08 | 6893.08 | 1170.96 | -1535.57 | 90.19 | 704.78 | 382.79 | 1.84 | PASS | |

C-C Clearance Distance Cutoff: 1000.00 ft

Clearance Report
DONN 30N-20A-L PWP (REV-B.0)
Closest Approach
Page 79 of 164



REFERENCE WELLPATH IDENTIFICATION

| | | | |
|----------|--------------------------------|----------|--|
| Operator | SRC ENERGY | Slot | SLOT#13 DONN 30N-20A-L (738°FNL & 250°FEL, SEC.21) |
| Area | COLORADO | Well | DONN 30N 20A-L |
| Field | WELD COUNTY (NAD83,TRUE NORTH) | Wellbore | DONN 30N-20A-L PWB |
| Facility | SEC.21-T06N-R66W | | |

CLEARANCE DATA - Offset Wellbore: **EX. BURMAN #16-43 AWB** Offset Wellpath: **EX. BURMAN #16-43 AWP**

| Facility: SEC.16-T06N-R66W Slot: SLOT#02 EX. BURMAN #16-43 (466°FSL & 1793°FEL, PR, NB/CD) Well: EX. BURMAN #16-43 Threshold Value=1.00 † = Interpolated/extrapolated station | | | | | | | | | | | | | |
|---|--------------|----------------|---------------|----------------|-----------------|-------------------|------------------|-------------------------|---------------------|---------------|-----------|------------|--|
| Ref MD [ft] | Ref TVD [ft] | Ref North [ft] | Ref East [ft] | Offset MD [ft] | Offset TVD [ft] | Offset North [ft] | Offset East [ft] | Angle from Highside [°] | C-C Clear Dist [ft] | ACR MASD [ft] | Sep Ratio | ACR Status | |
| 8625.00† | 6892.66 | 631.67 | -1179.04 | 6885.66 | 6892.66 | 1170.96 | -1535.57 | 90.15 | 646.49 | 390.83 | 1.66 | PASS | |
| 8725.00† | 6892.24 | 629.33 | -1279.01 | 6885.24 | 6892.24 | 1170.96 | -1535.57 | 90.11 | 599.32 | 399.50 | 1.50 | PASS | |
| 8825.00† | 6891.83 | 626.99 | -1378.98 | 6884.83 | 6891.83 | 1170.96 | -1535.57 | 90.06 | 566.06 | 407.90 | 1.39 | PASS | |
| 8925.00† | 6891.41 | 624.66 | -1478.95 | 6884.41 | 6891.41 | 1170.96 | -1535.57 | 90.02 | 549.23 | 414.79 | 1.32 | PASS | |
| 8969.15† | 6891.23 | 623.62 | -1523.09 | 6884.12 | 6891.12 | 1170.96 | -1535.57 | 89.99 | 547.48 | 417.04 | 1.31 | PASS | |
| 8995.04† | 6891.12 | 623.02 | -1548.98 | 6884.12 | 6891.12 | 1170.96 | -1535.57 | 89.99 | 548.11 | 418.10 | 1.31 | PASS | |
| 9025.00† | 6890.99 | 622.32 | -1578.92 | 6883.99 | 6890.99 | 1170.96 | -1535.57 | 89.98 | 550.36 | 419.05 | 1.31 | PASS | |
| 9125.00† | 6890.58 | 619.98 | -1678.90 | 6883.58 | 6890.58 | 1170.96 | -1535.57 | 89.93 | 569.32 | 420.23 | 1.36 | PASS | |
| 9225.00† | 6890.16 | 617.64 | -1778.87 | 6883.16 | 6890.16 | 1170.96 | -1535.57 | 89.89 | 604.45 | 418.76 | 1.44 | PASS | |
| 9325.00† | 6889.74 | 615.30 | -1878.84 | 6882.74 | 6889.74 | 1170.96 | -1535.57 | 89.85 | 653.14 | 415.55 | 1.57 | PASS | |
| 9425.00† | 6889.32 | 612.96 | -1978.81 | 6882.32 | 6889.32 | 1170.96 | -1535.57 | 89.80 | 712.62 | 411.49 | 1.73 | PASS | |
| 9525.00† | 6888.91 | 610.62 | -2078.78 | 6881.91 | 6888.91 | 1170.96 | -1535.57 | 89.76 | 780.43 | 407.22 | 1.92 | PASS | |
| 9625.00† | 6888.49 | 608.29 | -2178.76 | 6881.49 | 6888.49 | 1170.96 | -1535.57 | 89.71 | 854.57 | 403.09 | 2.12 | PASS | |
| 9725.00† | 6888.07 | 605.95 | -2278.73 | 6881.07 | 6888.07 | 1170.96 | -1535.57 | 89.67 | 933.56 | 399.30 | 2.34 | PASS | |

C-C Clearance Distance Cutoff: 1000.00 ft

POSITIONAL UNCERTAINTY - Offset Wellbore: **EX. BURMAN #16-43 AWB** Offset Wellpath: **EX. BURMAN #16-43 AWP**

| | | | | |
|-----------------------------------|------------|---------|----------|---------|
| Slot Surface Uncertainty @1SD | Horizontal | 0.100ft | Vertical | 1.000ft |
| Facility Surface Uncertainty @1SD | Horizontal | 8.200ft | Vertical | 3.000ft |

WELLPATH COMPOSITION - Offset Wellbore: **EX. BURMAN #16-43 AWB** Offset Wellpath: **EX. BURMAN #16-43 AWP**

| Start MD [ft] | End MD [ft] | Positional Uncertainty Model | Log Name/Comment | Wellbore |
|---------------|-------------|--|--|-----------------------|
| 0.00 | 7396.00 | Drift Indicator - Inclination Only (Actual Survey) | ASSUMED VERTICAL TO TD FROM COGCC <7396> | EX. BURMAN #16-43 AWB |

OFFSET WELLPATH REFERENCE - Offset Wellbore: **EX. BURMAN #16-43 AWB** Offset Wellpath: **EX. BURMAN #16-43 AWP**

| | |
|---|---|
| MD Reference: Rig on SLOT#02 EX. BURMAN #16-43 (466°FSL & 1793°FEL, PR, NB/CD) (RT) | Offset TVD & local coordinates use Reference Wellpath settings (See WELLPATH DATUM on page 1 of this report) |
| Ellipse Start MD | 0.00ft |

Clearance Report
DONN 30N-20A-L PWP (REV-B.0)
Closest Approach
Page 80 of 164



REFERENCE WELLPATH IDENTIFICATION

| | | | |
|----------|--------------------------------|----------|--|
| Operator | SRC ENERGY | Slot | SLOT#13 DONN 30N-20A-L (738°FNL & 250°FEL, SEC.21) |
| Area | COLORADO | Well | DONN 30N 20A-L |
| Field | WELD COUNTY (NAD83,TRUE NORTH) | Wellbore | DONN 30N-20A-L PWB |
| Facility | SEC.21-T06N-R66W | | |

CLEARANCE DATA - Offset Wellbore: EX. POPE 19-1G6 AWB Offset Wellpath: EX. POPE 19-1G6 AWP

| Facility: SEC.19-T06N-R66W | | Slot: SLOT#02 EX. POPE 19-1G6 (661°FNL & 538°FEL, PR, CODL) | | Well: EX. POPE 19-1G6 | | Threshold Value=1.00 † = interpolated/extrapolated station | | | | | | | |
|----------------------------|--------------|---|---------------|-----------------------|-----------------|--|------------------|-------------------------|---------------------|---------------|-----------|------------|--|
| Ref MD [ft] | Ref TVD [ft] | Ref North [ft] | Ref East [ft] | Offset MD [ft] | Offset TVD [ft] | Offset North [ft] | Offset East [ft] | Angle from Highside [°] | C-C Clear Dist [ft] | ACR MASD [ft] | Sep Ratio | ACR Status | |
| 25.00 | 25.00 | 0.00 | 0.00 | 38.00 | 25.00 | -131.68 | -10857.48 | -90.70 | 10858.28 | 50.25 | 220.31 | PASS | |
| 125.00† | 125.00 | 0.00 | 0.00 | 138.00 | 125.00 | -131.68 | -10857.48 | -90.70 | 10858.28 | 50.73 | 218.16 | PASS | |
| 200.00 | 200.00 | 0.00 | 0.00 | 213.00 | 200.00 | -131.68 | -10857.48 | -90.70 | 10858.28 | 51.53 | 214.71 | PASS | |
| 225.00† | 225.00 | 0.07 | 0.08 | 238.00 | 225.00 | -131.68 | -10857.48 | -141.35 | 10858.36 | 51.94 | 212.97 | PASS | |
| 325.00† | 324.96 | 1.73 | 2.11 | 337.96 | 324.96 | -131.68 | -10857.48 | -141.33 | 10860.41 | 53.84 | 205.37 | PASS | |
| 425.00† | 424.77 | 5.60 | 6.83 | 437.77 | 424.77 | -131.68 | -10857.48 | -141.29 | 10865.18 | 56.31 | 196.28 | PASS | |
| 525.00† | 524.30 | 11.67 | 14.24 | 537.30 | 524.30 | -131.68 | -10857.48 | -141.23 | 10872.66 | 59.21 | 186.64 | PASS | |
| 625.00† | 623.44 | 19.95 | 24.34 | 636.44 | 623.44 | -131.68 | -10857.48 | -141.15 | 10882.87 | 62.44 | 177.02 | PASS | |
| 670.04 | 667.93 | 24.39 | 29.75 | 680.93 | 667.93 | -131.68 | -10857.48 | -141.10 | 10888.35 | 63.96 | 172.83 | PASS | |
| 725.00† | 722.16 | 30.08 | 36.70 | 735.16 | 722.16 | -131.68 | -10857.48 | -141.13 | 10895.38 | 65.88 | 167.83 | PASS | |
| 825.00† | 820.81 | 40.44 | 49.33 | 833.81 | 820.81 | -131.68 | -10857.48 | -141.18 | 10908.17 | 69.50 | 159.15 | PASS | |
| 925.00† | 919.47 | 50.79 | 61.96 | 932.47 | 919.47 | -131.68 | -10857.48 | -141.24 | 10920.96 | 73.28 | 151.01 | PASS | |
| 1025.00† | 1018.13 | 61.15 | 74.59 | 1031.13 | 1018.13 | -131.68 | -10857.48 | -141.29 | 10933.77 | 77.18 | 143.45 | PASS | |
| 1125.00† | 1116.78 | 71.50 | 87.23 | 1129.78 | 1116.78 | -131.68 | -10857.48 | -141.34 | 10946.59 | 81.18 | 136.46 | PASS | |
| 1225.00† | 1215.44 | 81.86 | 99.86 | 1228.44 | 1215.44 | -131.68 | -10857.48 | -141.40 | 10959.42 | 85.25 | 130.01 | PASS | |
| 1325.00† | 1314.10 | 92.21 | 112.49 | 1327.10 | 1314.10 | -131.68 | -10857.48 | -141.45 | 10972.25 | 89.40 | 124.06 | PASS | |
| 1425.00† | 1412.75 | 102.57 | 125.12 | 1425.75 | 1412.75 | -131.68 | -10857.48 | -141.50 | 10985.10 | 93.60 | 118.57 | PASS | |
| 1525.00† | 1511.41 | 112.92 | 137.75 | 1524.41 | 1511.41 | -131.68 | -10857.48 | -141.56 | 10997.95 | 97.85 | 113.51 | PASS | |
| 1625.00† | 1610.07 | 123.28 | 150.39 | 1623.07 | 1610.07 | -131.68 | -10857.48 | -141.61 | 11010.82 | 102.14 | 108.82 | PASS | |
| 1725.00† | 1708.73 | 133.63 | 163.02 | 1721.73 | 1708.73 | -131.68 | -10857.48 | -141.66 | 11023.69 | 106.46 | 104.48 | PASS | |
| 1825.00† | 1807.38 | 143.99 | 175.65 | 1820.38 | 1807.38 | -131.68 | -10857.48 | -141.71 | 11036.57 | 110.50 | 100.51 | PASS | |
| 1925.00† | 1906.04 | 154.34 | 188.28 | 1919.04 | 1906.04 | -131.68 | -10857.48 | -141.76 | 11049.46 | 114.76 | 96.87 | PASS | |
| 2025.00† | 2004.70 | 164.70 | 200.91 | 2017.70 | 2004.70 | -131.68 | -10857.48 | -141.82 | 11062.36 | 119.05 | 93.47 | PASS | |
| 2125.00† | 2103.35 | 175.05 | 213.55 | 2116.35 | 2103.35 | -131.68 | -10857.48 | -141.87 | 11075.27 | 123.37 | 90.28 | PASS | |
| 2225.00† | 2202.01 | 185.41 | 226.18 | 2215.01 | 2202.01 | -131.68 | -10857.48 | -141.92 | 11088.19 | 127.72 | 87.30 | PASS | |
| 2325.00† | 2300.67 | 195.76 | 238.81 | 2313.67 | 2300.67 | -131.68 | -10857.48 | -141.97 | 11101.12 | 132.08 | 84.50 | PASS | |
| 2425.00† | 2399.32 | 206.12 | 251.44 | 2412.32 | 2399.32 | -131.68 | -10857.48 | -142.02 | 11114.06 | 136.47 | 81.86 | PASS | |
| 2525.00† | 2497.98 | 216.47 | 264.08 | 2510.98 | 2497.98 | -131.68 | -10857.48 | -142.07 | 11127.00 | 140.88 | 79.38 | PASS | |
| 2625.00† | 2596.64 | 226.83 | 276.71 | 2609.64 | 2596.64 | -131.68 | -10857.48 | -142.13 | 11139.96 | 145.31 | 77.04 | PASS | |
| 2725.00† | 2695.30 | 237.18 | 289.34 | 2708.30 | 2695.30 | -131.68 | -10857.48 | -142.18 | 11152.92 | 149.75 | 74.83 | PASS | |
| 2825.00† | 2793.95 | 247.54 | 301.97 | 2806.95 | 2793.95 | -131.68 | -10857.48 | -142.23 | 11165.89 | 154.22 | 72.73 | PASS | |
| 2925.00† | 2892.61 | 257.89 | 314.60 | 2905.61 | 2892.61 | -131.68 | -10857.48 | -142.28 | 11178.87 | 158.70 | 70.75 | PASS | |
| 3025.00† | 2991.27 | 268.25 | 327.24 | 3004.27 | 2991.27 | -131.68 | -10857.48 | -142.33 | 11191.86 | 163.19 | 68.87 | PASS | |
| 3125.00† | 3089.92 | 278.60 | 339.87 | 3102.92 | 3089.92 | -131.68 | -10857.48 | -142.38 | 11204.86 | 167.71 | 67.09 | PASS | |
| 3225.00† | 3188.58 | 288.96 | 352.50 | 3201.58 | 3188.58 | -131.68 | -10857.48 | -142.43 | 11217.87 | 172.23 | 65.40 | PASS | |
| 3325.00† | 3287.24 | 299.31 | 365.13 | 3300.24 | 3287.24 | -131.68 | -10857.48 | -142.48 | 11230.88 | 176.77 | 63.78 | PASS | |
| 3425.00† | 3385.89 | 309.67 | 377.76 | 3398.89 | 3385.89 | -131.68 | -10857.48 | -142.53 | 11243.91 | 181.33 | 62.25 | PASS | |
| 3525.00† | 3484.55 | 320.02 | 390.40 | 3497.55 | 3484.55 | -131.68 | -10857.48 | -142.58 | 11256.94 | 185.90 | 60.78 | PASS | |
| 3625.00† | 3583.21 | 330.38 | 403.03 | 3596.21 | 3583.21 | -131.68 | -10857.48 | -142.63 | 11269.98 | 190.48 | 59.38 | PASS | |
| 3725.00† | 3681.87 | 340.73 | 415.66 | 3694.87 | 3681.87 | -131.68 | -10857.48 | -142.68 | 11283.03 | 195.07 | 58.05 | PASS | |
| 3825.00† | 3780.52 | 351.09 | 428.29 | 3793.52 | 3780.52 | -131.68 | -10857.48 | -142.73 | 11296.09 | 199.68 | 56.77 | PASS | |
| 3925.00† | 3879.18 | 361.44 | 440.92 | 3892.18 | 3879.18 | -131.68 | -10857.48 | -142.78 | 11309.16 | 204.30 | 55.55 | PASS | |
| 4025.00† | 3977.84 | 371.80 | 453.56 | 3990.84 | 3977.84 | -131.68 | -10857.48 | -142.83 | 11322.23 | 208.92 | 54.37 | PASS | |
| 4125.00† | 4076.49 | 382.15 | 466.19 | 4089.49 | 4076.49 | -131.68 | -10857.48 | -142.88 | 11335.32 | 213.56 | 53.25 | PASS | |
| 4225.00† | 4175.15 | 392.51 | 478.82 | 4188.15 | 4175.15 | -131.68 | -10857.48 | -142.93 | 11348.41 | 218.21 | 52.17 | PASS | |

C-C Clearance Distance Cutoff: 1000.00 ft

Clearance Report
DONN 30N-20A-L PWP (REV-B.0)
Closest Approach
Page 81 of 164



REFERENCE WELLPATH IDENTIFICATION

| | | | |
|----------|--------------------------------|----------|--|
| Operator | SRC ENERGY | Slot | SLOT#13 DONN 30N-20A-L (738°FNL & 250°FEL, SEC.21) |
| Area | COLORADO | Well | DONN 30N 20A-L |
| Field | WELD COUNTY (NAD83,TRUE NORTH) | Wellbore | DONN 30N-20A-L PWB |
| Facility | SEC.21-T06N-R66W | | |

CLEARANCE DATA - Offset Wellbore: EX. POPE 19-1G6 AWB Offset Wellpath: EX. POPE 19-1G6 AWP

| Facility: SEC.19-T06N-R66W Slot: SLOT#02 EX. POPE 19-1G6 (661°FNL & 538°FEL, PR, CIDL) Well: EX. POPE 19-1G6 Threshold Value=1.00 † = interpolated/extrapolated station | | | | | | | | | | | | | |
|---|--------------|----------------|---------------|----------------|-----------------|-------------------|------------------|-------------------------|---------------------|---------------|-----------|------------|--|
| Ref MD [ft] | Ref TVD [ft] | Ref North [ft] | Ref East [ft] | Offset MD [ft] | Offset TVD [ft] | Offset North [ft] | Offset East [ft] | Angle from Highside [°] | C-C Clear Dist [ft] | ACR MASD [ft] | Sep Ratio | ACR Status | |
| 4325.00† | 4273.81 | 402.86 | 491.45 | 4286.81 | 4273.81 | -131.68 | -10857.48 | -142.98 | 11361.51 | 222.87 | 51.14 | PASS | |
| 4425.00† | 4372.46 | 413.22 | 504.08 | 4385.46 | 4372.46 | -131.68 | -10857.48 | -143.03 | 11374.62 | 227.54 | 50.14 | PASS | |
| 4525.00† | 4471.12 | 423.57 | 516.72 | 4484.12 | 4471.12 | -131.68 | -10857.48 | -143.08 | 11387.74 | 232.22 | 49.19 | PASS | |
| 4625.00† | 4569.78 | 433.93 | 529.35 | 4582.78 | 4569.78 | -131.68 | -10857.48 | -143.13 | 11400.87 | 236.90 | 48.27 | PASS | |
| 4725.00† | 4668.44 | 444.28 | 541.98 | 4681.44 | 4668.44 | -131.68 | -10857.48 | -143.18 | 11414.00 | 241.60 | 47.38 | PASS | |
| 4825.00† | 4767.09 | 454.64 | 554.61 | 4780.09 | 4767.09 | -131.68 | -10857.48 | -143.23 | 11427.14 | 246.30 | 46.53 | PASS | |
| 4925.00† | 4865.75 | 464.99 | 567.25 | 4878.75 | 4865.75 | -131.68 | -10857.48 | -143.28 | 11440.29 | 251.02 | 45.70 | PASS | |
| 5025.00† | 4964.41 | 475.35 | 579.88 | 4977.41 | 4964.41 | -131.68 | -10857.48 | -143.32 | 11453.45 | 255.74 | 44.91 | PASS | |
| 5125.00† | 5063.06 | 485.70 | 592.51 | 5076.06 | 5063.06 | -131.68 | -10857.48 | -143.37 | 11466.62 | 260.46 | 44.14 | PASS | |
| 5225.00† | 5161.72 | 496.06 | 605.14 | 5174.72 | 5161.72 | -131.68 | -10857.48 | -143.42 | 11479.80 | 265.20 | 43.40 | PASS | |
| 5325.00† | 5260.38 | 506.41 | 617.77 | 5273.38 | 5260.38 | -131.68 | -10857.48 | -143.47 | 11492.98 | 269.94 | 42.69 | PASS | |
| 5425.00† | 5359.03 | 516.77 | 630.41 | 5372.03 | 5359.03 | -131.68 | -10857.48 | -143.52 | 11506.17 | 274.69 | 41.99 | PASS | |
| 5525.00† | 5457.69 | 527.12 | 643.04 | 5470.69 | 5457.69 | -131.68 | -10857.48 | -143.57 | 11519.37 | 279.45 | 41.32 | PASS | |
| 5625.00† | 5556.35 | 537.48 | 655.67 | 5569.35 | 5556.35 | -131.68 | -10857.48 | -143.61 | 11532.58 | 284.21 | 40.68 | PASS | |
| 5725.00† | 5655.01 | 547.83 | 668.30 | 5668.01 | 5655.01 | -131.68 | -10857.48 | -143.66 | 11545.79 | 288.98 | 40.05 | PASS | |
| 5825.00† | 5753.66 | 558.19 | 680.93 | 5766.66 | 5753.66 | -131.68 | -10857.48 | -143.71 | 11559.02 | 293.75 | 39.44 | PASS | |
| 5925.00† | 5852.32 | 568.54 | 693.57 | 5865.32 | 5852.32 | -131.68 | -10857.48 | -143.76 | 11572.25 | 298.53 | 38.85 | PASS | |
| 6025.00† | 5950.98 | 578.90 | 706.20 | 5963.98 | 5950.98 | -131.68 | -10857.48 | -143.81 | 11585.49 | 303.32 | 38.28 | PASS | |
| 6125.00† | 6049.63 | 589.25 | 718.83 | 6062.63 | 6049.63 | -131.68 | -10857.48 | -143.85 | 11598.74 | 308.11 | 37.73 | PASS | |
| 6225.00† | 6148.29 | 599.61 | 731.46 | 6161.29 | 6148.29 | -131.68 | -10857.48 | -143.90 | 11611.93 | 312.90 | 37.19 | PASS | |
| 6260.37 | 6183.18 | 603.27 | 735.93 | 6196.18 | 6183.18 | -131.68 | -10857.48 | -143.92 | 11616.68 | 314.60 | 37.01 | PASS | |
| 6325.00† | 6247.26 | 609.92 | 740.83 | 6260.26 | 6247.26 | -131.68 | -10857.48 | -107.42 | 11621.99 | 317.73 | 36.66 | PASS | |
| 6425.00† | 6346.51 | 619.92 | 735.50 | 6359.51 | 6346.51 | -131.68 | -10857.48 | -40.68 | 11617.32 | 322.89 | 36.06 | PASS | |
| 6525.00† | 6443.75 | 629.36 | 714.64 | 6456.75 | 6443.75 | -131.68 | -10857.48 | -22.37 | 11597.11 | 328.47 | 35.38 | PASS | |
| 6625.00† | 6536.57 | 638.01 | 678.75 | 6549.57 | 6536.57 | -131.68 | -10857.48 | -16.11 | 11561.88 | 333.65 | 34.72 | PASS | |
| 6725.00† | 6622.71 | 645.65 | 628.73 | 6635.71 | 6622.71 | -131.68 | -10857.48 | -13.30 | 11512.48 | 338.32 | 34.10 | PASS | |
| 6825.00† | 6700.02 | 652.09 | 565.80 | 6713.02 | 6700.02 | -131.68 | -10857.48 | -12.00 | 11450.14 | 342.42 | 33.51 | PASS | |
| 6925.00† | 6766.62 | 657.18 | 491.51 | 6779.62 | 6766.62 | -131.68 | -10857.48 | -11.64 | 11376.38 | 345.88 | 32.96 | PASS | |
| 7025.00† | 6820.86 | 660.79 | 407.70 | 6833.86 | 6820.86 | -131.68 | -10857.48 | -12.20 | 11293.02 | 348.63 | 32.46 | PASS | |
| 7125.00† | 6861.40 | 662.83 | 316.42 | 6874.40 | 6861.40 | -131.68 | -10857.48 | -14.19 | 11202.11 | 350.64 | 32.01 | PASS | |
| 7225.00† | 6887.25 | 663.25 | 219.93 | 6900.25 | 6887.25 | -131.68 | -10857.48 | -20.35 | 11105.89 | 351.89 | 31.62 | PASS | |
| 7325.00† | 6897.77 | 662.04 | 120.59 | 6910.77 | 6897.77 | -131.68 | -10857.48 | -62.28 | 11006.73 | 352.39 | 31.30 | PASS | |
| 7345.18 | 6898.00 | 661.60 | 100.43 | 6911.00 | 6898.00 | -131.68 | -10857.48 | -94.87 | 10986.58 | 352.41 | 31.24 | PASS | |
| 7425.00† | 6897.67 | 659.73 | 20.62 | 6910.67 | 6897.67 | -131.68 | -10857.48 | -94.84 | 10906.85 | 352.41 | 31.01 | PASS | |
| 7525.00† | 6897.25 | 657.39 | -79.35 | 6910.25 | 6897.25 | -131.68 | -10857.48 | -94.79 | 10806.98 | 352.40 | 30.73 | PASS | |
| 7625.00† | 6896.83 | 655.06 | -179.32 | 6909.83 | 6896.83 | -131.68 | -10857.48 | -94.75 | 10707.10 | 352.40 | 30.44 | PASS | |
| 7725.00† | 6896.42 | 652.72 | -279.29 | 6909.42 | 6896.42 | -131.68 | -10857.48 | -94.71 | 10607.23 | 352.41 | 30.16 | PASS | |
| 7825.00† | 6896.00 | 650.38 | -379.26 | 6909.00 | 6896.00 | -131.68 | -10857.48 | -94.66 | 10507.36 | 352.41 | 29.87 | PASS | |
| 7925.00† | 6895.58 | 648.04 | -479.24 | 6908.58 | 6895.58 | -131.68 | -10857.48 | -94.62 | 10407.49 | 352.42 | 29.59 | PASS | |
| 8025.00† | 6895.16 | 645.70 | -579.21 | 6908.16 | 6895.16 | -131.68 | -10857.48 | -94.57 | 10307.63 | 352.44 | 29.30 | PASS | |
| 8125.00† | 6894.75 | 643.36 | -679.18 | 6907.75 | 6894.75 | -131.68 | -10857.48 | -94.53 | 10207.77 | 352.45 | 29.02 | PASS | |
| 8225.00† | 6894.33 | 641.03 | -779.15 | 6907.33 | 6894.33 | -131.68 | -10857.48 | -94.49 | 10107.91 | 352.47 | 28.73 | PASS | |
| 8325.00† | 6893.91 | 638.69 | -879.12 | 6906.91 | 6893.91 | -131.68 | -10857.48 | -94.44 | 10008.05 | 352.50 | 28.45 | PASS | |
| 8425.00† | 6893.50 | 636.35 | -979.09 | 6906.50 | 6893.50 | -131.68 | -10857.48 | -94.40 | 9908.20 | 352.53 | 28.16 | PASS | |
| 8525.00† | 6893.08 | 634.01 | -1079.07 | 6906.08 | 6893.08 | -131.68 | -10857.48 | -94.35 | 9808.34 | 352.56 | 27.87 | PASS | |

C-C Clearance Distance Cutoff: 1000.00 ft

Clearance Report
DONN 30N-20A-L PWP (REV-B.0)
Closest Approach
Page 82 of 164



REFERENCE WELLPATH IDENTIFICATION

| | | | |
|----------|--------------------------------|----------|--|
| Operator | SRC ENERGY | Slot | SLOT#13 DONN 30N-20A-L (738°FNL & 250°FEL, SEC.21) |
| Area | COLORADO | Well | DONN 30N 20A-L |
| Field | WELD COUNTY (NAD83,TRUE NORTH) | Wellbore | DONN 30N-20A-L PWB |
| Facility | SEC.21-T06N-R66W | | |

CLEARANCE DATA - Offset Wellbore: EX. POPE 19-1G6 AWB Offset Wellpath: EX. POPE 19-1G6 AWP

| Facility: SEC.19-T06N-R66W Slot: SLOT#02 EX. POPE 19-1G6 (661°FNL & 538°FEL, PR, CDDL) Well: EX. POPE 19-1G6 Threshold Value=1.00 † = interpolated/extrapolated station | | | | | | | | | | | | | |
|---|-----------------|-------------------|------------------|-------------------|--------------------|----------------------|---------------------|----------------------------|---------------------------|---------------------|--------------|---------------|--|
| Ref MD [ft] | Ref TVD [ft] | Ref North [ft] | Ref East [ft] | Offset MD [ft] | Offset TVD [ft] | Offset North [ft] | Offset East [ft] | Angle from Highside [°] | C-C Clear Dist [ft] | ACR MASD [ft] | Sep Ratio | ACR Status | |
| 8625.00† | 6892.66 | 631.67 | -1179.04 | 6905.66 | 6892.66 | -131.68 | -10857.48 | -94.31 | 9708.50 | 352.59 | 27.59 | PASS | |
| 8725.00† | 6892.24 | 629.33 | -1279.01 | 6905.24 | 6892.24 | -131.68 | -10857.48 | -94.26 | 9608.65 | 352.63 | 27.30 | PASS | |
| 8825.00† | 6891.83 | 626.99 | -1378.98 | 6904.83 | 6891.83 | -131.68 | -10857.48 | -94.22 | 9508.81 | 352.68 | 27.01 | PASS | |
| 8925.00† | 6891.41 | 624.66 | -1478.95 | 6904.41 | 6891.41 | -131.68 | -10857.48 | -94.18 | 9408.97 | 352.73 | 26.73 | PASS | |
| 9025.00† | 6890.99 | 622.32 | -1578.92 | 6903.99 | 6890.99 | -131.68 | -10857.48 | -94.13 | 9309.14 | 352.78 | 26.44 | PASS | |
| 9125.00† | 6890.58 | 619.98 | -1678.90 | 6903.58 | 6890.58 | -131.68 | -10857.48 | -94.09 | 9209.31 | 352.84 | 26.15 | PASS | |
| 9225.00† | 6890.16 | 617.64 | -1778.87 | 6903.16 | 6890.16 | -131.68 | -10857.48 | -94.04 | 9109.48 | 352.90 | 25.86 | PASS | |
| 9325.00† | 6889.74 | 615.30 | -1878.84 | 6902.74 | 6889.74 | -131.68 | -10857.48 | -94.00 | 9009.66 | 352.97 | 25.57 | PASS | |
| 9425.00† | 6889.32 | 612.96 | -1978.81 | 6902.32 | 6889.32 | -131.68 | -10857.48 | -93.95 | 8909.84 | 353.04 | 25.29 | PASS | |
| 9525.00† | 6888.91 | 610.62 | -2078.78 | 6901.91 | 6888.91 | -131.68 | -10857.48 | -93.91 | 8810.02 | 353.12 | 25.00 | PASS | |
| 9625.00† | 6888.49 | 608.29 | -2178.76 | 6901.49 | 6888.49 | -131.68 | -10857.48 | -93.87 | 8710.21 | 353.21 | 24.71 | PASS | |
| 9725.00† | 6888.07 | 605.95 | -2278.73 | 6901.07 | 6888.07 | -131.68 | -10857.48 | -93.82 | 8610.40 | 353.30 | 24.42 | PASS | |
| 9825.00† | 6887.66 | 603.61 | -2378.70 | 6900.66 | 6887.66 | -131.68 | -10857.48 | -93.78 | 8510.60 | 353.40 | 24.13 | PASS | |
| 9925.00† | 6887.24 | 601.27 | -2478.67 | 6900.24 | 6887.24 | -131.68 | -10857.48 | -93.73 | 8410.80 | 353.50 | 23.84 | PASS | |
| 10025.00† | 6886.82 | 598.93 | -2578.64 | 6899.82 | 6886.82 | -131.68 | -10857.48 | -93.69 | 8311.01 | 353.61 | 23.55 | PASS | |
| 10125.00† | 6886.40 | 596.59 | -2678.61 | 6899.40 | 6886.40 | -131.68 | -10857.48 | -93.64 | 8211.22 | 353.73 | 23.26 | PASS | |
| 10225.00† | 6885.99 | 594.26 | -2778.59 | 6898.99 | 6885.99 | -131.68 | -10857.48 | -93.60 | 8111.44 | 353.85 | 22.97 | PASS | |
| 10325.00† | 6885.57 | 591.92 | -2878.56 | 6898.57 | 6885.57 | -131.68 | -10857.48 | -93.55 | 8011.66 | 353.99 | 22.68 | PASS | |
| 10425.00† | 6885.15 | 589.58 | -2978.53 | 6898.15 | 6885.15 | -131.68 | -10857.48 | -93.51 | 7911.89 | 354.13 | 22.38 | PASS | |
| 10470.18 | 6884.96 | 588.52 | -3023.69 | 6897.96 | 6884.96 | -131.68 | -10857.48 | -93.49 | 7866.82 | 354.19 | 22.25 | PASS | |
| 10525.00† | 6884.74 | 586.45 | -3078.48 | 6897.74 | 6884.74 | -131.68 | -10857.48 | -93.46 | 7812.08 | 354.26 | 22.09 | PASS | |
| 10525.51 | 6884.73 | 586.43 | -3078.98 | 6897.73 | 6884.73 | -131.68 | -10857.48 | -96.00 | 7811.57 | 354.26 | 22.09 | PASS | |
| 10625.00† | 6884.32 | 581.22 | -3178.34 | 6897.32 | 6884.32 | -131.68 | -10857.48 | -95.92 | 7712.16 | 354.36 | 21.81 | PASS | |
| 10725.00† | 6883.90 | 575.99 | -3278.20 | 6896.90 | 6883.90 | -131.68 | -10857.48 | -95.84 | 7612.24 | 354.47 | 21.52 | PASS | |
| 10725.51 | 6883.90 | 575.96 | -3278.71 | 6896.90 | 6883.90 | -131.68 | -10857.48 | -95.84 | 7611.74 | 354.47 | 21.51 | PASS | |
| 10825.00† | 6883.48 | 568.17 | -3377.88 | 6896.48 | 6883.48 | -131.68 | -10857.48 | 110.54 | 7512.27 | 354.52 | 21.23 | PASS | |
| 10925.00† | 6883.07 | 555.14 | -3477.02 | 6896.07 | 6883.07 | -131.68 | -10857.48 | 93.73 | 7412.35 | 354.46 | 20.95 | PASS | |
| 10992.17 | 6882.79 | 543.49 | -3543.17 | 6895.79 | 6882.79 | -131.68 | -10857.48 | 92.38 | 7345.41 | 354.37 | 20.77 | PASS | |
| 11025.00† | 6882.65 | 537.22 | -3575.39 | 6895.65 | 6882.65 | -131.68 | -10857.48 | 92.37 | 7312.74 | 354.31 | 20.68 | PASS | |
| 11092.17 | 6882.37 | 524.41 | -3641.33 | 6895.37 | 6882.37 | -131.68 | -10857.48 | 92.35 | 7245.91 | 354.19 | 20.50 | PASS | |
| 11125.00† | 6882.23 | 518.42 | -3673.60 | 6895.23 | 6882.23 | -131.68 | -10857.48 | 92.82 | 7213.23 | 354.14 | 20.41 | PASS | |
| 11225.00† | 6881.81 | 503.62 | -3772.49 | 6894.81 | 6881.81 | -131.68 | -10857.48 | 97.23 | 7113.41 | 354.05 | 20.13 | PASS | |
| 11325.00† | 6881.39 | 494.01 | -3872.02 | 6894.39 | 6881.39 | -131.68 | -10857.48 | -102.27 | 7013.43 | 354.07 | 19.85 | PASS | |
| 11425.00† | 6880.98 | 489.62 | -3971.91 | 6893.98 | 6880.98 | -131.68 | -10857.48 | -93.30 | 6913.55 | 354.19 | 19.56 | PASS | |
| 11458.84 | 6880.83 | 489.32 | -4005.74 | 6893.83 | 6880.83 | -131.68 | -10857.48 | -92.64 | 6879.82 | 354.26 | 19.46 | PASS | |
| 11525.00† | 6880.56 | 489.32 | -4071.90 | 6893.56 | 6880.56 | -131.68 | -10857.48 | -92.61 | 6813.93 | 354.40 | 19.26 | PASS | |
| 11625.00† | 6880.14 | 489.32 | -4171.90 | 6893.14 | 6880.14 | -131.68 | -10857.48 | -92.57 | 6714.35 | 354.64 | 18.97 | PASS | |
| 11725.00† | 6879.72 | 489.32 | -4271.90 | 6892.72 | 6879.72 | -131.68 | -10857.48 | -92.53 | 6614.79 | 354.89 | 18.67 | PASS | |
| 11825.00† | 6879.31 | 489.32 | -4371.90 | 6892.31 | 6879.31 | -131.68 | -10857.48 | -92.49 | 6515.24 | 355.17 | 18.38 | PASS | |
| 11925.00† | 6878.89 | 489.32 | -4471.90 | 6891.89 | 6878.89 | -131.68 | -10857.48 | -92.46 | 6415.70 | 355.46 | 18.08 | PASS | |
| 12025.00† | 6878.47 | 489.32 | -4571.90 | 6891.47 | 6878.47 | -131.68 | -10857.48 | -92.42 | 6316.18 | 355.77 | 17.79 | PASS | |
| 12125.00† | 6878.06 | 489.32 | -4671.90 | 6891.06 | 6878.06 | -131.68 | -10857.48 | -92.38 | 6216.67 | 356.11 | 17.49 | PASS | |
| 12225.00† | 6877.64 | 489.32 | -4771.90 | 6890.64 | 6877.64 | -131.68 | -10857.48 | -92.34 | 6117.18 | 356.47 | 17.19 | PASS | |
| 12325.00† | 6877.22 | 489.32 | -4871.90 | 6890.22 | 6877.22 | -131.68 | -10857.48 | -92.30 | 6017.71 | 356.86 | 16.89 | PASS | |
| 12425.00† | 6876.80 | 489.32 | -4971.90 | 6889.80 | 6876.80 | -131.68 | -10857.48 | -92.26 | 5918.25 | 357.27 | 16.60 | PASS | |

C-C Clearance Distance Cutoff: 1000.00 ft

Clearance Report
DONN 30N-20A-L PWP (REV-B.0)
Closest Approach
Page 83 of 164



REFERENCE WELLPATH IDENTIFICATION

| | | | |
|----------|--------------------------------|----------|--|
| Operator | SRC ENERGY | Slot | SLOT#13 DONN 30N-20A-L (738°FNL & 250°FEL, SEC.21) |
| Area | COLORADO | Well | DONN 30N 20A-L |
| Field | WELD COUNTY (NAD83,TRUE NORTH) | Wellbore | DONN 30N-20A-L PWB |
| Facility | SEC.21-T06N-R66W | | |

CLEARANCE DATA - Offset Wellbore: EX. POPE 19-1G6 AWB Offset Wellpath: EX. POPE 19-1G6 AWP

| Facility: SEC.19-T06N-R66W Slot: SLOT#02 EX. POPE 19-1G6 (661°FNL & 538°FEL, PR, CDDL) Well: EX. POPE 19-1G6 Threshold Value=1.00 † = interpolated/extrapolated station | | | | | | | | | | | | | |
|---|-----------------|-------------------|------------------|-------------------|--------------------|----------------------|---------------------|----------------------------|---------------------------|---------------------|--------------|---------------|--|
| Ref MD [ft] | Ref TVD [ft] | Ref North [ft] | Ref East [ft] | Offset MD [ft] | Offset TVD [ft] | Offset North [ft] | Offset East [ft] | Angle from Highside [°] | C-C Clear Dist [ft] | ACR MASD [ft] | Sep Ratio | ACR Status | |
| 12525.00† | 6876.39 | 489.32 | -5071.90 | 6889.39 | 6876.39 | -131.68 | -10857.48 | -92.23 | 5818.81 | 357.71 | 16.30 | PASS | |
| 12625.00† | 6875.97 | 489.32 | -5171.89 | 6888.97 | 6875.97 | -131.68 | -10857.48 | -92.19 | 5719.40 | 358.18 | 16.00 | PASS | |
| 12725.00† | 6875.55 | 489.32 | -5271.89 | 6888.55 | 6875.55 | -131.68 | -10857.48 | -92.15 | 5620.00 | 358.69 | 15.70 | PASS | |
| 12825.00† | 6875.14 | 489.32 | -5371.89 | 6888.14 | 6875.14 | -131.68 | -10857.48 | -92.11 | 5520.62 | 359.23 | 15.40 | PASS | |
| 12925.00† | 6874.72 | 489.32 | -5471.89 | 6887.72 | 6874.72 | -131.68 | -10857.48 | -92.07 | 5421.27 | 359.80 | 15.10 | PASS | |
| 13025.00† | 6874.30 | 489.32 | -5571.89 | 6887.30 | 6874.30 | -131.68 | -10857.48 | -92.03 | 5321.94 | 360.42 | 14.79 | PASS | |
| 13125.00† | 6873.88 | 489.32 | -5671.89 | 6886.88 | 6873.88 | -131.68 | -10857.48 | -92.00 | 5222.64 | 361.07 | 14.49 | PASS | |
| 13225.00† | 6873.47 | 489.32 | -5771.89 | 6886.47 | 6873.47 | -131.68 | -10857.48 | -91.96 | 5123.36 | 361.77 | 14.19 | PASS | |
| 13325.00† | 6873.05 | 489.32 | -5871.89 | 6886.05 | 6873.05 | -131.68 | -10857.48 | -91.92 | 5024.12 | 362.52 | 13.88 | PASS | |
| 13425.00† | 6872.63 | 489.32 | -5971.89 | 6885.63 | 6872.63 | -131.68 | -10857.48 | -91.88 | 4924.90 | 363.32 | 13.58 | PASS | |
| 13525.00† | 6872.22 | 489.32 | -6071.89 | 6885.22 | 6872.22 | -131.68 | -10857.48 | -91.84 | 4825.71 | 364.17 | 13.28 | PASS | |
| 13625.00† | 6871.80 | 489.32 | -6171.89 | 6884.80 | 6871.80 | -131.68 | -10857.48 | -91.80 | 4726.56 | 365.07 | 12.97 | PASS | |
| 13725.00† | 6871.38 | 489.32 | -6271.88 | 6884.38 | 6871.38 | -131.68 | -10857.48 | -91.76 | 4627.45 | 366.04 | 12.66 | PASS | |
| 13825.00† | 6870.96 | 489.32 | -6371.88 | 6883.96 | 6870.96 | -131.68 | -10857.48 | -91.73 | 4528.38 | 367.08 | 12.36 | PASS | |
| 13925.00† | 6870.55 | 489.32 | -6471.88 | 6883.55 | 6870.55 | -131.68 | -10857.48 | -91.69 | 4429.34 | 368.18 | 12.05 | PASS | |
| 14025.00† | 6870.13 | 489.32 | -6571.88 | 6883.13 | 6870.13 | -131.68 | -10857.48 | -91.65 | 4330.35 | 369.36 | 11.74 | PASS | |
| 14125.00† | 6869.71 | 489.32 | -6671.88 | 6882.71 | 6869.71 | -131.68 | -10857.48 | -91.61 | 4231.41 | 370.62 | 11.44 | PASS | |
| 14225.00† | 6869.30 | 489.32 | -6771.88 | 6882.30 | 6869.30 | -131.68 | -10857.48 | -91.57 | 4132.52 | 371.96 | 11.13 | PASS | |
| 14325.00† | 6868.88 | 489.32 | -6871.88 | 6881.88 | 6868.88 | -131.68 | -10857.48 | -91.53 | 4033.69 | 373.40 | 10.82 | PASS | |
| 14358.84 | 6868.74 | 489.32 | -6905.72 | 6881.74 | 6868.74 | -131.68 | -10857.48 | -91.52 | 4000.26 | 373.91 | 10.72 | PASS | |
| 14398.87 | 6868.57 | 488.90 | -6945.74 | 6881.57 | 6868.57 | -131.68 | -10857.48 | -91.74 | 3960.65 | 374.48 | 10.59 | PASS | |
| 14425.00† | 6868.46 | 488.35 | -6971.87 | 6881.46 | 6868.46 | -131.68 | -10857.48 | -91.73 | 3934.77 | 374.84 | 10.52 | PASS | |
| 14525.00† | 6868.04 | 486.26 | -7071.85 | 6881.04 | 6868.04 | -131.68 | -10857.48 | -91.69 | 3835.73 | 376.27 | 10.21 | PASS | |
| 14625.00† | 6867.63 | 484.16 | -7171.82 | 6880.63 | 6867.63 | -131.68 | -10857.48 | -91.64 | 3736.75 | 377.79 | 9.91 | PASS | |
| 14725.00† | 6867.21 | 482.06 | -7271.80 | 6880.21 | 6867.21 | -131.68 | -10857.48 | -91.60 | 3637.82 | 379.42 | 9.60 | PASS | |
| 14825.00† | 6866.79 | 479.97 | -7371.78 | 6879.79 | 6866.79 | -131.68 | -10857.48 | -91.55 | 3538.96 | 381.16 | 9.30 | PASS | |
| 14925.00† | 6866.38 | 477.87 | -7471.76 | 6879.38 | 6866.38 | -131.68 | -10857.48 | -91.51 | 3440.16 | 383.03 | 9.00 | PASS | |
| 15025.00† | 6865.96 | 475.78 | -7571.73 | 6878.96 | 6865.96 | -131.68 | -10857.48 | -91.46 | 3341.43 | 385.03 | 8.69 | PASS | |
| 15125.00† | 6865.54 | 473.68 | -7671.71 | 6878.54 | 6865.54 | -131.68 | -10857.48 | -91.42 | 3242.77 | 387.18 | 8.39 | PASS | |
| 15225.00† | 6865.12 | 471.58 | -7771.69 | 6878.12 | 6865.12 | -131.68 | -10857.48 | -91.38 | 3144.21 | 389.49 | 8.09 | PASS | |
| 15325.00† | 6864.71 | 469.49 | -7871.66 | 6877.71 | 6864.71 | -131.68 | -10857.48 | -91.33 | 3045.73 | 391.98 | 7.78 | PASS | |
| 15425.00† | 6864.29 | 467.39 | -7971.64 | 6877.29 | 6864.29 | -131.68 | -10857.48 | -91.29 | 2947.36 | 394.66 | 7.48 | PASS | |
| 15525.00† | 6863.87 | 465.30 | -8071.62 | 6876.87 | 6863.87 | -131.68 | -10857.48 | -91.24 | 2849.10 | 397.56 | 7.18 | PASS | |
| 15625.00† | 6863.46 | 463.20 | -8171.60 | 6876.46 | 6863.46 | -131.68 | -10857.48 | -91.20 | 2750.97 | 400.69 | 6.88 | PASS | |
| 15725.00† | 6863.04 | 461.10 | -8271.57 | 6876.04 | 6863.04 | -131.68 | -10857.48 | -91.15 | 2652.98 | 404.09 | 6.58 | PASS | |
| 15825.00† | 6862.62 | 459.01 | -8371.55 | 6875.62 | 6862.62 | -131.68 | -10857.48 | -91.11 | 2555.14 | 407.78 | 6.28 | PASS | |
| 15925.00† | 6862.20 | 456.91 | -8471.53 | 6875.20 | 6862.20 | -131.68 | -10857.48 | -91.06 | 2457.48 | 411.79 | 5.98 | PASS | |
| 16025.00† | 6861.79 | 454.82 | -8571.50 | 6874.79 | 6861.79 | -131.68 | -10857.48 | -91.02 | 2360.01 | 416.17 | 5.68 | PASS | |
| 16125.00† | 6861.37 | 452.72 | -8671.48 | 6874.37 | 6861.37 | -131.68 | -10857.48 | -90.98 | 2262.76 | 420.95 | 5.38 | PASS | |
| 16225.00† | 6860.95 | 450.62 | -8771.46 | 6873.95 | 6860.95 | -131.68 | -10857.48 | -90.93 | 2165.77 | 426.20 | 5.09 | PASS | |
| 16325.00† | 6860.54 | 448.53 | -8871.44 | 6873.54 | 6860.54 | -131.68 | -10857.48 | -90.89 | 2069.06 | 431.97 | 4.80 | PASS | |
| 16425.00† | 6860.12 | 446.43 | -8971.41 | 6873.12 | 6860.12 | -131.68 | -10857.48 | -90.84 | 1972.68 | 438.33 | 4.51 | PASS | |
| 16525.00† | 6859.70 | 444.34 | -9071.39 | 6872.70 | 6859.70 | -131.68 | -10857.48 | -90.80 | 1876.67 | 445.37 | 4.22 | PASS | |
| 16625.00† | 6859.29 | 442.24 | -9171.37 | 6872.29 | 6859.29 | -131.68 | -10857.48 | -90.75 | 1781.11 | 453.19 | 3.93 | PASS | |
| 16725.00† | 6858.87 | 440.15 | -9271.34 | 6871.87 | 6858.87 | -131.68 | -10857.48 | -90.71 | 1686.06 | 461.90 | 3.65 | PASS | |

C-C Clearance Distance Cutoff: 1000.00 ft

Clearance Report
DONN 30N-20A-L PWP (REV-B.0)
Closest Approach
Page 84 of 164



REFERENCE WELLPATH IDENTIFICATION

| | | | |
|----------|--------------------------------|----------|--|
| Operator | SRC ENERGY | Slot | SLOT#13 DONN 30N-20A-L (738'FNL & 250'FEL, SEC.21) |
| Area | COLORADO | Well | DONN 30N 20A-L |
| Field | WELD COUNTY (NAD83,TRUE NORTH) | Wellbore | DONN 30N-20A-L PWB |
| Facility | SEC.21-T06N-R66W | | |

CLEARANCE DATA - Offset Wellbore: **EX. POPE 19-1G6 AWB** Offset Wellpath: **EX. POPE 19-1G6 AWP**

| Facility: SEC.19-T06N-R66W Slot: SLOT#02 EX. POPE 19-1G6 (661'FNL & 538'FEL, PR, CODL) | | | | | | Well: EX. POPE 19-1G6 | | Threshold Value=1.00 † = interpolated/extrapolated station | | | | |
|--|--------------|----------------|---------------|----------------|-----------------|-----------------------|------------------|--|---------------------|---------------|-----------|------------|
| Ref MD [ft] | Ref TVD [ft] | Ref North [ft] | Ref East [ft] | Offset MD [ft] | Offset TVD [ft] | Offset North [ft] | Offset East [ft] | Angle from Highside [°] | C-C Clear Dist [ft] | ACR MASD [ft] | Sep Ratio | ACR Status |
| 16825.00† | 6858.45 | 438.05 | -9371.32 | 6871.45 | 6858.45 | -131.68 | -10857.48 | -90.67 | 1591.62 | 471.65 | 3.38 | PASS |
| 16925.00† | 6858.03 | 435.95 | -9471.30 | 6871.03 | 6858.03 | -131.68 | -10857.48 | -90.62 | 1497.90 | 482.62 | 3.11 | PASS |
| 17025.00† | 6857.62 | 433.86 | -9571.28 | 6870.62 | 6857.62 | -131.68 | -10857.48 | -90.58 | 1405.04 | 495.00 | 2.84 | PASS |
| 17125.00† | 6857.20 | 431.76 | -9671.25 | 6870.20 | 6857.20 | -131.68 | -10857.48 | -90.53 | 1313.24 | 509.05 | 2.58 | PASS |
| 17225.00† | 6856.78 | 429.67 | -9771.23 | 6869.78 | 6856.78 | -131.68 | -10857.48 | -90.49 | 1222.72 | 525.06 | 2.33 | PASS |
| 17325.00† | 6856.37 | 427.57 | -9871.21 | 6869.37 | 6856.37 | -131.68 | -10857.48 | -90.44 | 1133.79 | 543.38 | 2.09 | PASS |
| 17425.00† | 6855.95 | 425.47 | -9971.18 | 6868.95 | 6855.95 | -131.68 | -10857.48 | -90.40 | 1046.87 | 564.43 | 1.86 | PASS |
| 17525.00† | 6855.53 | 423.38 | -10071.16 | 6868.53 | 6855.53 | -131.68 | -10857.48 | -90.35 | 962.49 | 588.64 | 1.64 | PASS |
| 17625.00† | 6855.11 | 421.28 | -10171.14 | 6868.11 | 6855.11 | -131.68 | -10857.48 | -90.31 | 881.38 | 616.46 | 1.43 | PASS |
| 17652.35 | 6855.00 | 420.71 | -10198.48 | 6868.00 | 6855.00 | -131.68 | -10857.48 | -90.30 | 859.89 | 624.75 | 1.38 | PASS |

C-C Clearance Distance Cutoff: 1000.00 ft

POSITIONAL UNCERTAINTY - Offset Wellbore: **EX. POPE 19-1G6 AWB** Offset Wellpath: **EX. POPE 19-1G6 AWP**

| | | | | |
|-----------------------------------|------------|---------|----------|---------|
| Slot Surface Uncertainty @1SD | Horizontal | 0.100ft | Vertical | 1.000ft |
| Facility Surface Uncertainty @1SD | Horizontal | 8.200ft | Vertical | 3.000ft |

WELLPATH COMPOSITION - Offset Wellbore: **EX. POPE 19-1G6 AWB** Offset Wellpath: **EX. POPE 19-1G6 AWP**

| Start MD [ft] | End MD [ft] | Positional Uncertainty Model | Log Name/Comment | Wellbore |
|---------------|-------------|--|--|---------------------|
| 0.00 | 7294.00 | Drift Indicator - Inclination Only (Actual Survey) | ASSUMED VERTICAL TO TD FROM COGCC <7294> | EX. POPE 19-1G6 AWB |

OFFSET WELLPATH REFERENCE - Offset Wellbore: **EX. POPE 19-1G6 AWB** Offset Wellpath: **EX. POPE 19-1G6 AWP**

| | |
|---|---|
| MD Reference: Rig on SLOT#02 EX. POPE 19-1G6 (661'FNL & 538'FEL, PR, CODL) (RT) | Offset TVD & local coordinates use Reference Wellpath settings (See WELLPATH DATUM on page 1 of this report) |
| Ellipse Start MD | 0.00ft |

Clearance Report
DONN 30N-20A-L PWP (REV-B.0)
Closest Approach
Page 85 of 164



REFERENCE WELLPATH IDENTIFICATION

| | | | |
|----------|--------------------------------|----------|--|
| Operator | SRC ENERGY | Slot | SLOT#13 DONN 30N-20A-L (738'FNL & 250'FEL, SEC.21) |
| Area | COLORADO | Well | DONN 30N 20A-L |
| Field | WELD COUNTY (NAD83,TRUE NORTH) | Wellbore | DONN 30N-20A-L PWB |
| Facility | SEC.21-T06N-R66W | | |

CLEARANCE DATA - Offset Wellbore: DONN 31C-20-L2 PWB Offset Wellpath: DONN 31C-20-L2 PWP (REV-A.0)

| Facility: SEC.21-T06N-R66W Slot: SLOT#20 DONN 31C-20-L2 (878'FNL & 251'FEL, SEC.21) Well: DONN 31C-20-L2 Threshold Value=1.00 † = interpolated/extrapolated station | | | | | | | | | | | | | |
|---|-----------------|-------------------|------------------|-------------------|--------------------|----------------------|---------------------|----------------------------|---------------------------|---------------------|--------------|---------------|--|
| Ref MD [ft] | Ref TVD [ft] | Ref North [ft] | Ref East [ft] | Offset MD [ft] | Offset TVD [ft] | Offset North [ft] | Offset East [ft] | Angle from Highside [°] | C-C Clear Dist [ft] | ACR MASD [ft] | Sep Ratio | ACR Status | |
| 25.00 | 25.00 | 0.00 | 0.00 | 24.00 | 25.00 | -139.90 | -1.11 | -179.54 | 139.90 | 1.26 | 463.13 | PASS | |
| 125.00† | 125.00 | 0.00 | 0.00 | 124.00 | 125.00 | -139.90 | -1.11 | -179.54 | 139.90 | 1.88 | 151.04 | PASS | |
| 200.00 | 200.00 | 0.00 | 0.00 | 199.00 | 200.00 | -139.90 | -1.11 | -179.54 | 139.90 | 2.30 | 103.71 | PASS | |
| 225.00† | 225.00 | 0.07 | 0.08 | 224.00 | 225.00 | -139.90 | -1.11 | 129.83 | 139.97 | 2.45 | 93.82 | PASS | |
| 325.00† | 324.96 | 1.73 | 2.11 | 323.32 | 324.32 | -139.95 | -1.04 | 130.58 | 141.72 | 3.20 | 62.96 | PASS | |
| 425.00† | 424.77 | 5.60 | 6.83 | 420.44 | 421.40 | -141.36 | 0.95 | 131.47 | 147.11 | 4.29 | 43.99 | PASS | |
| 525.00† | 524.30 | 11.67 | 14.24 | 517.19 | 517.98 | -144.65 | 5.61 | 132.13 | 156.69 | 5.40 | 35.14 | PASS | |
| 625.00† | 623.44 | 19.95 | 24.34 | 613.33 | 613.71 | -149.78 | 12.86 | 132.54 | 170.40 | 6.42 | 31.06 | PASS | |
| 670.04 | 667.93 | 24.39 | 29.75 | 656.37 | 656.45 | -152.68 | 16.96 | 132.64 | 177.90 | 6.84 | 30.10 | PASS | |
| 725.00† | 722.16 | 30.08 | 36.70 | 708.70 | 708.31 | -156.70 | 22.65 | 132.75 | 187.82 | 7.29 | 29.54 | PASS | |
| 825.00† | 820.81 | 40.44 | 49.33 | 806.22 | 804.76 | -165.05 | 34.46 | 132.55 | 206.65 | 8.02 | 29.13 | PASS | |
| 925.00† | 919.47 | 50.79 | 61.96 | 904.42 | 901.86 | -173.51 | 46.42 | 132.38 | 225.52 | 8.80 | 28.64 | PASS | |
| 1025.00† | 1018.13 | 61.15 | 74.59 | 1002.62 | 998.96 | -181.96 | 58.37 | 132.23 | 244.40 | 9.63 | 28.09 | PASS | |
| 1125.00† | 1116.78 | 71.50 | 87.23 | 1100.82 | 1096.07 | -190.41 | 70.32 | 132.10 | 263.27 | 10.49 | 27.53 | PASS | |
| 1225.00† | 1215.44 | 81.86 | 99.86 | 1199.03 | 1193.17 | -198.86 | 82.28 | 131.99 | 282.15 | 11.38 | 26.99 | PASS | |
| 1325.00† | 1314.10 | 92.21 | 112.49 | 1297.23 | 1290.28 | -207.31 | 94.23 | 131.89 | 301.02 | 12.24 | 26.62 | PASS | |
| 1425.00† | 1412.75 | 102.57 | 125.12 | 1395.43 | 1387.38 | -215.76 | 106.18 | 131.80 | 319.90 | 13.20 | 26.06 | PASS | |
| 1525.00† | 1511.41 | 112.92 | 137.75 | 1493.63 | 1484.48 | -224.21 | 118.13 | 131.73 | 338.78 | 14.13 | 25.65 | PASS | |
| 1625.00† | 1610.07 | 123.28 | 150.39 | 1591.83 | 1581.59 | -232.67 | 130.09 | 131.66 | 357.66 | 15.08 | 25.27 | PASS | |
| 1725.00† | 1708.73 | 133.63 | 163.02 | 1690.03 | 1678.69 | -241.12 | 142.04 | 131.60 | 376.54 | 16.03 | 24.93 | PASS | |
| 1825.00† | 1807.38 | 143.99 | 175.65 | 1788.23 | 1775.80 | -249.57 | 153.99 | 131.54 | 395.42 | 16.35 | 25.23 | PASS | |
| 1925.00† | 1906.04 | 154.34 | 188.28 | 1886.43 | 1872.90 | -258.02 | 165.95 | 131.49 | 414.30 | 16.52 | 26.15 | PASS | |
| 2025.00† | 2004.70 | 164.70 | 200.91 | 1984.63 | 1970.00 | -266.47 | 177.90 | 131.45 | 433.18 | 16.68 | 27.09 | PASS | |
| 2125.00† | 2103.35 | 175.05 | 213.55 | 2082.84 | 2067.11 | -274.92 | 189.85 | 131.40 | 452.06 | 16.90 | 27.87 | PASS | |
| 2225.00† | 2202.01 | 185.41 | 226.18 | 2181.04 | 2164.21 | -283.38 | 201.80 | 131.37 | 470.94 | 17.20 | 28.52 | PASS | |
| 2325.00† | 2300.67 | 195.76 | 238.81 | 2279.24 | 2261.31 | -291.83 | 213.76 | 131.33 | 489.82 | 17.56 | 29.02 | PASS | |
| 2425.00† | 2399.32 | 206.12 | 251.44 | 2377.44 | 2358.42 | -300.28 | 225.71 | 131.30 | 508.70 | 17.99 | 29.40 | PASS | |
| 2525.00† | 2497.98 | 216.47 | 264.08 | 2475.64 | 2455.52 | -308.73 | 237.66 | 131.26 | 527.58 | 18.47 | 29.67 | PASS | |
| 2625.00† | 2596.64 | 226.83 | 276.71 | 2573.84 | 2552.63 | -317.18 | 249.61 | 131.24 | 546.46 | 19.01 | 29.83 | PASS | |
| 2725.00† | 2695.30 | 237.18 | 289.34 | 2672.04 | 2649.73 | -325.63 | 261.57 | 131.21 | 565.34 | 19.59 | 29.90 | PASS | |
| 2825.00† | 2793.95 | 247.54 | 301.97 | 2770.24 | 2746.83 | -334.08 | 273.52 | 131.19 | 584.22 | 20.22 | 29.91 | PASS | |
| 2925.00† | 2892.61 | 257.89 | 314.60 | 2868.44 | 2843.94 | -342.54 | 285.47 | 131.16 | 603.10 | 20.89 | 29.85 | PASS | |
| 3025.00† | 2991.27 | 268.25 | 327.24 | 2966.64 | 2941.04 | -350.99 | 297.43 | 131.14 | 621.98 | 21.60 | 29.74 | PASS | |
| 3125.00† | 3089.92 | 278.60 | 339.87 | 3064.85 | 3038.14 | -359.44 | 309.38 | 131.12 | 640.86 | 22.34 | 29.60 | PASS | |
| 3225.00† | 3188.58 | 288.96 | 352.50 | 3163.05 | 3135.25 | -367.89 | 321.33 | 131.10 | 659.75 | 23.10 | 29.43 | PASS | |
| 3325.00† | 3287.24 | 299.31 | 365.13 | 3261.25 | 3232.35 | -376.34 | 333.28 | 131.08 | 678.63 | 23.90 | 29.23 | PASS | |
| 3425.00† | 3385.89 | 309.67 | 377.76 | 3359.45 | 3329.46 | -384.79 | 345.24 | 131.06 | 697.51 | 24.72 | 29.02 | PASS | |
| 3525.00† | 3484.55 | 320.02 | 390.40 | 3457.65 | 3426.56 | -393.24 | 357.19 | 131.05 | 716.39 | 25.56 | 28.80 | PASS | |
| 3625.00† | 3583.21 | 330.38 | 403.03 | 3555.85 | 3523.66 | -401.70 | 369.14 | 131.03 | 735.27 | 26.42 | 28.57 | PASS | |
| 3725.00† | 3681.87 | 340.73 | 415.66 | 3654.05 | 3620.77 | -410.15 | 381.09 | 131.02 | 754.15 | 27.30 | 28.33 | PASS | |
| 3825.00† | 3780.52 | 351.09 | 428.29 | 3752.25 | 3717.87 | -418.60 | 393.05 | 131.00 | 773.04 | 28.19 | 28.10 | PASS | |
| 3925.00† | 3879.18 | 361.44 | 440.92 | 3850.45 | 3814.97 | -427.05 | 405.00 | 130.99 | 791.92 | 29.10 | 27.87 | PASS | |
| 4025.00† | 3977.84 | 371.80 | 453.56 | 3948.65 | 3912.08 | -435.50 | 416.95 | 130.98 | 810.80 | 30.02 | 27.63 | PASS | |
| 4125.00† | 4076.49 | 382.15 | 466.19 | 4046.86 | 4009.18 | -443.95 | 428.91 | 130.96 | 829.68 | 30.96 | 27.40 | PASS | |
| 4225.00† | 4175.15 | 392.51 | 478.82 | 4145.06 | 4106.29 | -452.41 | 440.86 | 130.95 | 848.56 | 31.90 | 27.18 | PASS | |

C-C Clearance Distance Cutoff: 1000.00 ft

Clearance Report
DONN 30N-20A-L PWP (REV-B.0)
Closest Approach
Page 86 of 164



REFERENCE WELLPATH IDENTIFICATION

| | | | |
|----------|--------------------------------|----------|--|
| Operator | SRC ENERGY | Slot | SLOT#13 DONN 30N-20A-L (738°FNL & 250°FEL, SEC.21) |
| Area | COLORADO | Well | DONN 30N 20A-L |
| Field | WELD COUNTY (NAD83,TRUE NORTH) | Wellbore | DONN 30N-20A-L PWB |
| Facility | SEC.21-T06N-R66W | | |

CLEARANCE DATA - Offset Wellbore: DONN 31C-20-L2 PWB Offset Wellpath: DONN 31C-20-L2 PWP (REV-A.0)

| Facility: SEC.21-T06N-R66W Slot: SLOT#20 DONN 31C-20-L2 (878°FNL & 251°FEL, SEC.21) Well: DONN 31C-20-L2 Threshold Value=1.00 † = interpolated/extrapolated station | | | | | | | | | | | | | |
|---|--------------|----------------|---------------|----------------|-----------------|-------------------|------------------|-------------------------|---------------------|---------------|-----------|------------|--|
| Ref MD [ft] | Ref TVD [ft] | Ref North [ft] | Ref East [ft] | Offset MD [ft] | Offset TVD [ft] | Offset North [ft] | Offset East [ft] | Angle from Highside [°] | C-C Clear Dist [ft] | ACR MASD [ft] | Sep Ratio | ACR Status | |
| 4325.00† | 4273.81 | 402.86 | 491.45 | 4243.26 | 4203.39 | -460.86 | 452.81 | 130.94 | 867.46 | 32.86 | 26.96 | PASS | |
| 4425.00† | 4372.46 | 413.22 | 504.08 | 4341.46 | 4300.49 | -469.31 | 464.76 | 130.93 | 886.33 | 33.82 | 26.75 | PASS | |
| 4525.00† | 4471.12 | 423.57 | 516.72 | 4439.66 | 4397.60 | -477.76 | 476.72 | 130.92 | 905.21 | 34.79 | 26.54 | PASS | |
| 4625.00† | 4569.78 | 433.93 | 529.35 | 4537.86 | 4494.70 | -486.21 | 488.67 | 130.91 | 924.08 | 35.77 | 26.34 | PASS | |
| 4725.00† | 4668.44 | 444.28 | 541.98 | 4636.06 | 4591.80 | -494.66 | 500.62 | 130.90 | 942.98 | 36.76 | 26.14 | PASS | |
| 4825.00† | 4767.09 | 454.64 | 554.61 | 4734.26 | 4688.91 | -503.11 | 512.58 | 130.89 | 961.86 | 37.75 | 25.95 | PASS | |
| 4925.00† | 4865.75 | 464.99 | 567.25 | 4832.46 | 4786.01 | -511.57 | 524.53 | 130.88 | 980.74 | 38.75 | 25.76 | PASS | |
| 5025.00† | 4964.41 | 475.35 | 579.88 | 4930.66 | 4883.12 | -520.02 | 536.48 | 130.87 | 999.62 | 39.75 | 25.58 | PASS | |

C-C Clearance Distance Cutoff: 1000.00 ft

POSITIONAL UNCERTAINTY - Offset Wellbore: DONN 31C-20-L2 PWB Offset Wellpath: DONN 31C-20-L2 PWP (REV-A.0)

| | | | | |
|-----------------------------------|------------|---------|----------|---------|
| Slot Surface Uncertainty @1SD | Horizontal | 0.100ft | Vertical | 1.000ft |
| Facility Surface Uncertainty @1SD | Horizontal | 8.200ft | Vertical | 3.000ft |

HOLE & CASING SECTIONS - Offset Wellbore: DONN 31C-20-L2 PWB Offset Wellpath: DONN 31C-20-L2 PWP (REV-A.0)

| String/Diameter | Start MD [ft] | End MD [ft] | Interval [ft] | Start TVD [ft] | End TVD [ft] | Start N/S [ft] | Start E/W [ft] | End N/S [ft] | End E/W [ft] |
|------------------------|---------------|-------------|---------------|----------------|--------------|----------------|----------------|--------------|--------------|
| 13.5in Open Hole | 25.00 | 1750.00 | 1725.00 | 26.00 | 1737.99 | -85.28 | -0.68 | -117.71 | 45.18 |
| 9.625in Casing Surface | 25.00 | 1750.00 | 1725.00 | 26.00 | 1737.99 | -85.28 | -0.68 | -117.71 | 45.18 |
| 8.5in Open Hole | 1750.00 | 17931.08 | 16181.08 | 1737.99 | 7150.00 | -117.71 | 45.18 | -340.71 | -3110.71 |

SURVEY PROGRAM - Offset Wellbore: DONN 31C-20-L2 PWB Offset Wellpath: DONN 31C-20-L2 PWP (REV-A.0)

| Start MD [ft] | End MD [ft] | Positional Uncertainty Model | Log Name/Comment | Wellbore |
|---------------|-------------|---|------------------|--------------------|
| 25.00 | 1750.00 | Custom BHI NaviTrak (Standard Rotating+Axial Corr) (Rockies 0.03Gt model) | | DONN 31C-20-L2 PWB |
| 1750.00 | 17931.08 | Custom BHI AutoTrak Curve (IFR1, Short) (Rockies 0.03Gt model) | | DONN 31C-20-L2 PWB |

OFFSET WELLPATH REFERENCE - Offset Wellbore: DONN 31C-20-L2 PWB Offset Wellpath: DONN 31C-20-L2 PWP (REV-A.0)

| | |
|--|---|
| MD Reference: PRECISION DRILLING (25') (RKB) | Offset TVD & local coordinates use Reference Wellpath settings (See WELLPATH DATUM on page 1 of this report) |
| Ellipse Start MD | 25.00ft |

Clearance Report
DONN 30N-20A-L PWP (REV-B.0)
Closest Approach
Page 87 of 164



REFERENCE WELLPATH IDENTIFICATION

| | | | |
|----------|--------------------------------|----------|--|
| Operator | SRC ENERGY | Slot | SLOT#13 DONN 30N-20A-L (738'FNL & 250'FEL, SEC.21) |
| Area | COLORADO | Well | DONN 30N 20A-L |
| Field | WELD COUNTY (NAD83,TRUE NORTH) | Wellbore | DONN 30N-20A-L PWB |
| Facility | SEC.21-T06N-R66W | | |

CLEARANCE DATA - Offset Wellbore: EX. LEFFLER FARM 1-21 AWB Offset Wellpath: EX. LEFFLER FARM 1-21 AWP

| Facility: SEC.21-T06N-R66W Slot: SLOT#05 EX. LEFFLER FARM 1-21 (860'FNL & 1980'FWL, PA, CODL) Well: EX. LEFFLER FARM 1-21 Threshold Value=1.00 † = interpolated/extrapolated station | | | | | | | | | | | | | |
|--|-----------------|-------------------|------------------|-------------------|--------------------|----------------------|---------------------|----------------------------|---------------------------|---------------------|--------------|---------------|--|
| Ref MD [ft] | Ref TVD [ft] | Ref North [ft] | Ref East [ft] | Offset MD [ft] | Offset TVD [ft] | Offset North [ft] | Offset East [ft] | Angle from Highside [°] | C-C Clear Dist [ft] | ACR MASD [ft] | Sep Ratio | ACR Status | |
| 25.00 | 25.00 | 0.00 | 0.00 | 2.00 | 25.00 | -181.60 | -3076.59 | -93.38 | 3081.94 | 50.17 | 62.61 | PASS | |
| 125.00† | 125.00 | 0.00 | 0.00 | 102.00 | 125.00 | -181.60 | -3076.59 | -93.38 | 3081.94 | 50.39 | 62.33 | PASS | |
| 200.00 | 200.00 | 0.00 | 0.00 | 177.00 | 200.00 | -181.60 | -3076.59 | -93.38 | 3081.94 | 51.10 | 61.45 | PASS | |
| 225.00† | 225.00 | 0.07 | 0.08 | 202.00 | 225.00 | -181.60 | -3076.59 | -144.04 | 3082.03 | 51.35 | 61.15 | PASS | |
| 325.00† | 324.96 | 1.73 | 2.11 | 301.96 | 324.96 | -181.60 | -3076.59 | -144.04 | 3084.15 | 53.03 | 59.21 | PASS | |
| 425.00† | 424.77 | 5.60 | 6.83 | 401.77 | 424.77 | -181.60 | -3076.59 | -144.05 | 3089.10 | 55.34 | 56.79 | PASS | |
| 525.00† | 524.30 | 11.67 | 14.24 | 501.30 | 524.30 | -181.60 | -3076.59 | -144.06 | 3096.87 | 58.11 | 54.17 | PASS | |
| 625.00† | 623.44 | 19.95 | 24.34 | 600.44 | 623.44 | -181.60 | -3076.59 | -144.08 | 3107.47 | 61.24 | 51.54 | PASS | |
| 670.04 | 667.93 | 24.39 | 29.75 | 644.93 | 667.93 | -181.60 | -3076.59 | -144.08 | 3113.17 | 62.76 | 50.36 | PASS | |
| 725.00† | 722.16 | 30.08 | 36.70 | 699.16 | 722.16 | -181.60 | -3076.59 | -144.18 | 3120.47 | 64.60 | 49.02 | PASS | |
| 825.00† | 820.81 | 40.44 | 49.33 | 797.81 | 820.81 | -181.60 | -3076.59 | -144.35 | 3133.79 | 68.17 | 46.62 | PASS | |
| 925.00† | 919.47 | 50.79 | 61.96 | 896.47 | 919.47 | -181.60 | -3076.59 | -144.53 | 3147.14 | 71.90 | 44.35 | PASS | |
| 1025.00† | 1018.13 | 61.15 | 74.59 | 995.13 | 1018.13 | -181.60 | -3076.59 | -144.70 | 3160.52 | 75.76 | 42.24 | PASS | |
| 1125.00† | 1116.78 | 71.50 | 87.23 | 1093.78 | 1116.78 | -181.60 | -3076.59 | -144.87 | 3173.92 | 79.73 | 40.28 | PASS | |
| 1225.00† | 1215.44 | 81.86 | 99.86 | 1192.44 | 1215.44 | -181.60 | -3076.59 | -145.04 | 3187.35 | 83.78 | 38.48 | PASS | |
| 1325.00† | 1314.10 | 92.21 | 112.49 | 1291.10 | 1314.10 | -181.60 | -3076.59 | -145.20 | 3200.81 | 87.90 | 36.81 | PASS | |
| 1425.00† | 1412.75 | 102.57 | 125.12 | 1389.75 | 1412.75 | -181.60 | -3076.59 | -145.37 | 3214.30 | 92.08 | 35.27 | PASS | |
| 1525.00† | 1511.41 | 112.92 | 137.75 | 1488.41 | 1511.41 | -181.60 | -3076.59 | -145.53 | 3227.81 | 96.31 | 33.84 | PASS | |
| 1625.00† | 1610.07 | 123.28 | 150.39 | 1587.07 | 1610.07 | -181.60 | -3076.59 | -145.70 | 3241.34 | 100.58 | 32.53 | PASS | |
| 1725.00† | 1708.73 | 133.63 | 163.02 | 1685.73 | 1708.73 | -181.60 | -3076.59 | -145.86 | 3254.91 | 104.89 | 31.31 | PASS | |
| 1825.00† | 1807.38 | 143.99 | 175.65 | 1784.38 | 1807.38 | -181.60 | -3076.59 | -146.02 | 3268.50 | 108.92 | 30.20 | PASS | |
| 1925.00† | 1906.04 | 154.34 | 188.28 | 1883.04 | 1906.04 | -181.60 | -3076.59 | -146.18 | 3282.11 | 113.17 | 29.18 | PASS | |
| 2025.00† | 2004.70 | 164.70 | 200.91 | 1981.70 | 2004.70 | -181.60 | -3076.59 | -146.33 | 3295.75 | 117.45 | 28.22 | PASS | |
| 2125.00† | 2103.35 | 175.05 | 213.55 | 2080.35 | 2103.35 | -181.60 | -3076.59 | -146.49 | 3309.41 | 121.77 | 27.33 | PASS | |
| 2225.00† | 2202.01 | 185.41 | 226.18 | 2179.01 | 2202.01 | -181.60 | -3076.59 | -146.64 | 3323.10 | 126.10 | 26.50 | PASS | |
| 2325.00† | 2300.67 | 195.76 | 238.81 | 2277.67 | 2300.67 | -181.60 | -3076.59 | -146.80 | 3336.81 | 130.46 | 25.71 | PASS | |
| 2425.00† | 2399.32 | 206.12 | 251.44 | 2376.32 | 2399.32 | -181.60 | -3076.59 | -146.95 | 3350.54 | 134.85 | 24.97 | PASS | |
| 2525.00† | 2497.98 | 216.47 | 264.08 | 2474.98 | 2497.98 | -181.60 | -3076.59 | -147.10 | 3364.30 | 139.25 | 24.28 | PASS | |
| 2625.00† | 2596.64 | 226.83 | 276.71 | 2573.64 | 2596.64 | -181.60 | -3076.59 | -147.25 | 3378.08 | 143.67 | 23.62 | PASS | |
| 2725.00† | 2695.30 | 237.18 | 289.34 | 2672.30 | 2695.30 | -181.60 | -3076.59 | -147.40 | 3391.88 | 148.12 | 23.01 | PASS | |
| 2825.00† | 2793.95 | 247.54 | 301.97 | 2770.95 | 2793.95 | -181.60 | -3076.59 | -147.55 | 3405.71 | 152.58 | 22.42 | PASS | |
| 2925.00† | 2892.61 | 257.89 | 314.60 | 2869.61 | 2892.61 | -181.60 | -3076.59 | -147.69 | 3419.55 | 157.05 | 21.87 | PASS | |
| 3025.00† | 2991.27 | 268.25 | 327.24 | 2968.27 | 2991.27 | -181.60 | -3076.59 | -147.84 | 3433.42 | 161.55 | 21.34 | PASS | |
| 3125.00† | 3089.92 | 278.60 | 339.87 | 3066.92 | 3089.92 | -181.60 | -3076.59 | -147.98 | 3447.31 | 166.06 | 20.84 | PASS | |
| 3225.00† | 3188.58 | 288.96 | 352.50 | 3165.58 | 3188.58 | -181.60 | -3076.59 | -148.13 | 3461.22 | 170.58 | 20.37 | PASS | |
| 3325.00† | 3287.24 | 299.31 | 365.13 | 3264.24 | 3287.24 | -181.60 | -3076.59 | -148.27 | 3475.16 | 175.12 | 19.92 | PASS | |
| 3425.00† | 3385.89 | 309.67 | 377.76 | 3362.89 | 3385.89 | -181.60 | -3076.59 | -148.41 | 3489.11 | 179.67 | 19.49 | PASS | |
| 3525.00† | 3484.55 | 320.02 | 390.40 | 3461.55 | 3484.55 | -181.60 | -3076.59 | -148.55 | 3503.09 | 184.24 | 19.08 | PASS | |
| 3625.00† | 3583.21 | 330.38 | 403.03 | 3560.21 | 3583.21 | -181.60 | -3076.59 | -148.69 | 3517.08 | 188.82 | 18.69 | PASS | |
| 3725.00† | 3681.87 | 340.73 | 415.66 | 3658.87 | 3681.87 | -181.60 | -3076.59 | -148.82 | 3531.10 | 193.41 | 18.32 | PASS | |
| 3825.00† | 3780.52 | 351.09 | 428.29 | 3757.52 | 3780.52 | -181.60 | -3076.59 | -148.96 | 3545.13 | 198.01 | 17.96 | PASS | |
| 3925.00† | 3879.18 | 361.44 | 440.92 | 3856.18 | 3879.18 | -181.60 | -3076.59 | -149.09 | 3559.18 | 202.63 | 17.62 | PASS | |
| 4025.00† | 3977.84 | 371.80 | 453.56 | 3954.84 | 3977.84 | -181.60 | -3076.59 | -149.23 | 3573.26 | 207.25 | 17.30 | PASS | |
| 4125.00† | 4076.49 | 382.15 | 466.19 | 4053.49 | 4076.49 | -181.60 | -3076.59 | -149.36 | 3587.35 | 211.89 | 16.98 | PASS | |
| 4225.00† | 4175.15 | 392.51 | 478.82 | 4152.15 | 4175.15 | -181.60 | -3076.59 | -149.49 | 3601.46 | 216.53 | 16.68 | PASS | |

C-C Clearance Distance Cutoff: 1000.00 ft

Clearance Report
DONN 30N-20A-L PWP (REV-B.0)
Closest Approach
Page 88 of 164



REFERENCE WELLPATH IDENTIFICATION

| | | | |
|----------|--------------------------------|----------|--|
| Operator | SRC ENERGY | Slot | SLOT#13 DONN 30N-20A-L (738°FNL & 250°FEL, SEC.21) |
| Area | COLORADO | Well | DONN 30N 20A-L |
| Field | WELD COUNTY (NAD83,TRUE NORTH) | Wellbore | DONN 30N-20A-L PWB |
| Facility | SEC.21-T06N-R66W | | |

CLEARANCE DATA - Offset Wellbore: EX. LEFFLER FARM 1-21 AWB Offset Wellpath: EX. LEFFLER FARM 1-21 AWP

| Facility: SEC.21-T06N-R66W Slot: SLOT#05 EX. LEFFLER FARM 1-21 (860°FNL & 1980°FNL, PA, CODL) Well: EX. LEFFLER FARM 1-21 Threshold Value=1.00 † = interpolated/extrapolated station | | | | | | | | | | | | | |
|--|-----------------|-------------------|------------------|-------------------|--------------------|----------------------|---------------------|----------------------------|---------------------------|---------------------|--------------|---------------|--|
| Ref MD [ft] | Ref TVD [ft] | Ref North [ft] | Ref East [ft] | Offset MD [ft] | Offset TVD [ft] | Offset North [ft] | Offset East [ft] | Angle from Highside [°] | C-C Clear Dist [ft] | ACR MASD [ft] | Sep Ratio | ACR Status | |
| 4325.00† | 4273.81 | 402.86 | 491.45 | 4250.81 | 4273.81 | -181.60 | -3076.59 | -149.62 | 3615.59 | 221.19 | 16.40 | PASS | |
| 4425.00† | 4372.46 | 413.22 | 504.08 | 4349.46 | 4372.46 | -181.60 | -3076.59 | -149.75 | 3629.74 | 225.86 | 16.12 | PASS | |
| 4525.00† | 4471.12 | 423.57 | 516.72 | 4448.12 | 4471.12 | -181.60 | -3076.59 | -149.88 | 3643.91 | 230.53 | 15.85 | PASS | |
| 4625.00† | 4569.78 | 433.93 | 529.35 | 4546.78 | 4569.78 | -181.60 | -3076.59 | -150.01 | 3658.10 | 235.22 | 15.60 | PASS | |
| 4725.00† | 4668.44 | 444.28 | 541.98 | 4645.44 | 4668.44 | -181.60 | -3076.59 | -150.14 | 3672.30 | 239.91 | 15.35 | PASS | |
| 4825.00† | 4767.09 | 454.64 | 554.61 | 4744.09 | 4767.09 | -181.60 | -3076.59 | -150.26 | 3686.52 | 244.61 | 15.11 | PASS | |
| 4925.00† | 4865.75 | 464.99 | 567.25 | 4842.75 | 4865.75 | -181.60 | -3076.59 | -150.39 | 3700.76 | 249.32 | 14.88 | PASS | |
| 5025.00† | 4964.41 | 475.35 | 579.88 | 4941.41 | 4964.41 | -181.60 | -3076.59 | -150.51 | 3715.01 | 254.04 | 14.66 | PASS | |
| 5125.00† | 5063.06 | 485.70 | 592.51 | 5040.06 | 5063.06 | -181.60 | -3076.59 | -150.64 | 3729.29 | 258.77 | 14.45 | PASS | |
| 5225.00† | 5161.72 | 496.06 | 605.14 | 5138.72 | 5161.72 | -181.60 | -3076.59 | -150.76 | 3743.58 | 263.50 | 14.24 | PASS | |
| 5325.00† | 5260.38 | 506.41 | 617.77 | 5237.38 | 5260.38 | -181.60 | -3076.59 | -150.88 | 3757.88 | 268.24 | 14.04 | PASS | |
| 5425.00† | 5359.03 | 516.77 | 630.41 | 5336.03 | 5359.03 | -181.60 | -3076.59 | -151.00 | 3772.20 | 272.99 | 13.85 | PASS | |
| 5525.00† | 5457.69 | 527.12 | 643.04 | 5434.69 | 5457.69 | -181.60 | -3076.59 | -151.12 | 3786.54 | 277.74 | 13.67 | PASS | |
| 5625.00† | 5556.35 | 537.48 | 655.67 | 5533.35 | 5556.35 | -181.60 | -3076.59 | -151.24 | 3800.90 | 282.50 | 13.49 | PASS | |
| 5725.00† | 5655.01 | 547.83 | 668.30 | 5632.01 | 5655.01 | -181.60 | -3076.59 | -151.35 | 3815.27 | 287.27 | 13.31 | PASS | |
| 5825.00† | 5753.66 | 558.19 | 680.93 | 5730.66 | 5753.66 | -181.60 | -3076.59 | -151.47 | 3829.66 | 292.04 | 13.14 | PASS | |
| 5925.00† | 5852.32 | 568.54 | 693.57 | 5829.32 | 5852.32 | -181.60 | -3076.59 | -151.59 | 3844.06 | 296.82 | 12.98 | PASS | |
| 6025.00† | 5950.98 | 578.90 | 706.20 | 5927.98 | 5950.98 | -181.60 | -3076.59 | -151.70 | 3858.48 | 301.60 | 12.82 | PASS | |
| 6125.00† | 6049.63 | 589.25 | 718.83 | 6026.63 | 6049.63 | -181.60 | -3076.59 | -151.82 | 3872.91 | 306.39 | 12.67 | PASS | |
| 6225.00† | 6148.29 | 599.61 | 731.46 | 6125.29 | 6148.29 | -181.60 | -3076.59 | -151.93 | 3887.36 | 311.18 | 12.52 | PASS | |
| 6260.37 | 6183.18 | 603.27 | 735.93 | 6160.18 | 6183.18 | -181.60 | -3076.59 | -151.97 | 3892.47 | 312.88 | 12.47 | PASS | |
| 6325.00† | 6247.26 | 609.92 | 740.83 | 6224.26 | 6247.26 | -181.60 | -3076.59 | -151.44 | 3898.61 | 316.01 | 12.36 | PASS | |
| 6425.00† | 6346.51 | 619.92 | 735.50 | 6323.51 | 6346.51 | -181.60 | -3076.59 | -48.85 | 3895.44 | 321.23 | 12.15 | PASS | |
| 6525.00† | 6443.75 | 629.36 | 714.64 | 6420.75 | 6443.75 | -181.60 | -3076.59 | -30.92 | 3876.99 | 326.94 | 11.88 | PASS | |
| 6625.00† | 6536.57 | 638.01 | 678.75 | 6513.57 | 6536.57 | -181.60 | -3076.59 | -25.34 | 3843.74 | 332.16 | 11.59 | PASS | |
| 6725.00† | 6622.71 | 645.65 | 628.73 | 6599.71 | 6622.71 | -181.60 | -3076.59 | -23.56 | 3796.54 | 336.84 | 11.29 | PASS | |
| 6825.00† | 6700.02 | 652.09 | 565.80 | 6677.02 | 6700.02 | -181.60 | -3076.59 | -23.83 | 3736.58 | 340.96 | 10.98 | PASS | |
| 6925.00† | 6766.62 | 657.18 | 491.51 | 6743.62 | 6766.62 | -181.60 | -3076.59 | -25.85 | 3665.37 | 344.45 | 10.66 | PASS | |
| 7025.00† | 6820.86 | 660.79 | 407.70 | 6797.86 | 6820.86 | -181.60 | -3076.59 | -30.13 | 3584.67 | 347.26 | 10.34 | PASS | |
| 7125.00† | 6861.40 | 662.83 | 316.42 | 6838.40 | 6861.40 | -181.60 | -3076.59 | -38.26 | 3496.51 | 349.36 | 10.03 | PASS | |
| 7225.00† | 6887.25 | 663.25 | 219.93 | 6864.25 | 6887.25 | -181.60 | -3076.59 | -54.08 | 3403.06 | 350.75 | 9.72 | PASS | |
| 7325.00† | 6897.77 | 662.04 | 120.59 | 6874.77 | 6897.77 | -181.60 | -3076.59 | -83.56 | 3306.62 | 351.42 | 9.43 | PASS | |
| 7345.18 | 6898.00 | 661.60 | 100.43 | 6875.00 | 6898.00 | -181.60 | -3076.59 | -90.99 | 3287.01 | 351.47 | 9.37 | PASS | |
| 7425.00† | 6897.67 | 659.73 | 20.62 | 6874.67 | 6897.67 | -181.60 | -3076.59 | -90.97 | 3209.45 | 351.63 | 9.14 | PASS | |
| 7525.00† | 6897.25 | 657.39 | -79.35 | 6874.25 | 6897.25 | -181.60 | -3076.59 | -90.94 | 3112.45 | 351.88 | 8.86 | PASS | |
| 7625.00† | 6896.83 | 655.06 | -179.32 | 6873.83 | 6896.83 | -181.60 | -3076.59 | -90.91 | 3015.65 | 352.19 | 8.58 | PASS | |
| 7725.00† | 6896.42 | 652.72 | -279.29 | 6873.42 | 6896.42 | -181.60 | -3076.59 | -90.88 | 2919.07 | 352.58 | 8.29 | PASS | |
| 7825.00† | 6896.00 | 650.38 | -379.26 | 6873.00 | 6896.00 | -181.60 | -3076.59 | -90.84 | 2822.72 | 353.04 | 8.01 | PASS | |
| 7925.00† | 6895.58 | 648.04 | -479.24 | 6872.58 | 6895.58 | -181.60 | -3076.59 | -90.81 | 2726.64 | 353.60 | 7.72 | PASS | |
| 8025.00† | 6895.16 | 645.70 | -579.21 | 6872.16 | 6895.16 | -181.60 | -3076.59 | -90.78 | 2630.85 | 354.27 | 7.44 | PASS | |
| 8125.00† | 6894.75 | 643.36 | -679.18 | 6871.75 | 6894.75 | -181.60 | -3076.59 | -90.75 | 2535.38 | 355.07 | 7.15 | PASS | |
| 8225.00† | 6894.33 | 641.03 | -779.15 | 6871.33 | 6894.33 | -181.60 | -3076.59 | -90.72 | 2440.27 | 356.00 | 6.87 | PASS | |
| 8325.00† | 6893.91 | 638.69 | -879.12 | 6870.91 | 6893.91 | -181.60 | -3076.59 | -90.69 | 2345.58 | 357.10 | 6.58 | PASS | |
| 8425.00† | 6893.50 | 636.35 | -979.09 | 6870.50 | 6893.50 | -181.60 | -3076.59 | -90.66 | 2251.34 | 358.39 | 6.29 | PASS | |
| 8525.00† | 6893.08 | 634.01 | -1079.07 | 6870.08 | 6893.08 | -181.60 | -3076.59 | -90.63 | 2157.62 | 359.89 | 6.01 | PASS | |

C-C Clearance Distance Cutoff: 1000.00 ft

Clearance Report
DONN 30N-20A-L PWP (REV-B.0)
Closest Approach
Page 89 of 164



REFERENCE WELLPATH IDENTIFICATION

| | | | |
|----------|--------------------------------|----------|--|
| Operator | SRC ENERGY | Slot | SLOT#13 DONN 30N-20A-L (738°FNL & 250°FEL, SEC.21) |
| Area | COLORADO | Well | DONN 30N 20A-L |
| Field | WELD COUNTY (NAD83,TRUE NORTH) | Wellbore | DONN 30N-20A-L PWB |
| Facility | SEC.21-T06N-R66W | | |

CLEARANCE DATA - Offset Wellbore: EX. LEFFLER FARM 1-21 AWB Offset Wellpath: EX. LEFFLER FARM 1-21 AWP

| Facility: SEC.21-T06N-R66W Slot: SLOT#05 EX. LEFFLER FARM 1-21 (860°FNL & 1980°FNL, PA, CODL) Well: EX. LEFFLER FARM 1-21 Threshold Value=1.00 † = interpolated/extrapolated station | | | | | | | | | | | | | |
|--|--------------|----------------|---------------|----------------|-----------------|-------------------|------------------|-------------------------|---------------------|---------------|-----------|------------|--|
| Ref MD [ft] | Ref TVD [ft] | Ref North [ft] | Ref East [ft] | Offset MD [ft] | Offset TVD [ft] | Offset North [ft] | Offset East [ft] | Angle from Highside [°] | C-C Clear Dist [ft] | ACR MASD [ft] | Sep Ratio | ACR Status | |
| 8625.00† | 6892.66 | 631.67 | -1179.04 | 6869.66 | 6892.66 | -181.60 | -3076.59 | -90.60 | 2064.49 | 361.63 | 5.72 | PASS | |
| 8725.00† | 6892.24 | 629.33 | -1279.01 | 6869.24 | 6892.24 | -181.60 | -3076.59 | -90.57 | 1972.03 | 363.65 | 5.43 | PASS | |
| 8825.00† | 6891.83 | 626.99 | -1378.98 | 6868.83 | 6891.83 | -181.60 | -3076.59 | -90.53 | 1880.35 | 365.99 | 5.15 | PASS | |
| 8925.00† | 6891.41 | 624.66 | -1478.95 | 6868.41 | 6891.41 | -181.60 | -3076.59 | -90.50 | 1789.55 | 368.69 | 4.86 | PASS | |
| 9025.00† | 6890.99 | 622.32 | -1578.92 | 6867.99 | 6890.99 | -181.60 | -3076.59 | -90.47 | 1699.79 | 371.80 | 4.58 | PASS | |
| 9125.00† | 6890.58 | 619.98 | -1678.90 | 6867.58 | 6890.58 | -181.60 | -3076.59 | -90.44 | 1611.23 | 375.38 | 4.30 | PASS | |
| 9225.00† | 6890.16 | 617.64 | -1778.87 | 6867.16 | 6890.16 | -181.60 | -3076.59 | -90.41 | 1524.10 | 379.49 | 4.02 | PASS | |
| 9325.00† | 6889.74 | 615.30 | -1878.84 | 6866.74 | 6889.74 | -181.60 | -3076.59 | -90.38 | 1438.63 | 384.20 | 3.75 | PASS | |
| 9425.00† | 6889.32 | 612.96 | -1978.81 | 6866.32 | 6889.32 | -181.60 | -3076.59 | -90.35 | 1355.16 | 389.57 | 3.48 | PASS | |
| 9525.00† | 6888.91 | 610.62 | -2078.78 | 6865.91 | 6888.91 | -181.60 | -3076.59 | -90.32 | 1274.06 | 395.69 | 3.22 | PASS | |
| 9625.00† | 6888.49 | 608.29 | -2178.76 | 6865.49 | 6888.49 | -181.60 | -3076.59 | -90.29 | 1195.84 | 402.62 | 2.97 | PASS | |
| 9725.00† | 6888.07 | 605.95 | -2278.73 | 6865.07 | 6888.07 | -181.60 | -3076.59 | -90.25 | 1121.08 | 410.43 | 2.73 | PASS | |
| 9825.00† | 6887.66 | 603.61 | -2378.70 | 6864.66 | 6887.66 | -181.60 | -3076.59 | -90.22 | 1050.53 | 419.12 | 2.51 | PASS | |
| 9925.00† | 6887.24 | 601.27 | -2478.67 | 6864.24 | 6887.24 | -181.60 | -3076.59 | -90.19 | 985.09 | 428.65 | 2.30 | PASS | |
| 10025.00† | 6886.82 | 598.93 | -2578.64 | 6863.82 | 6886.82 | -181.60 | -3076.59 | -90.16 | 925.84 | 438.89 | 2.11 | PASS | |
| 10125.00† | 6886.40 | 596.59 | -2678.61 | 6863.40 | 6886.40 | -181.60 | -3076.59 | -90.13 | 874.06 | 449.54 | 1.95 | PASS | |
| 10225.00† | 6885.99 | 594.26 | -2778.59 | 6862.99 | 6885.99 | -181.60 | -3076.59 | -90.10 | 831.12 | 460.13 | 1.81 | PASS | |
| 10325.00† | 6885.57 | 591.92 | -2878.56 | 6862.57 | 6885.57 | -181.60 | -3076.59 | -90.07 | 798.47 | 469.98 | 1.70 | PASS | |
| 10425.00† | 6885.15 | 589.58 | -2978.53 | 6862.15 | 6885.15 | -181.60 | -3076.59 | -90.04 | 777.39 | 478.31 | 1.63 | PASS | |
| 10470.18 | 6884.96 | 588.52 | -3023.69 | 6861.96 | 6884.96 | -181.60 | -3076.59 | -90.02 | 771.94 | 481.38 | 1.60 | PASS | |
| 10525.00† | 6884.74 | 586.45 | -3078.48 | 6861.74 | 6884.74 | -181.60 | -3076.59 | -90.01 | 768.06 | 484.39 | 1.59 | PASS | |
| 10525.51 | 6884.73 | 586.43 | -3078.98 | 6861.73 | 6884.73 | -181.60 | -3076.59 | -90.01 | 768.03 | 484.41 | 1.59 | PASS | |
| 10562.82† | 6884.58 | 584.47 | -3116.24 | 6862.50 | 6885.50 | -181.60 | -3076.59 | -90.07 | 767.10 | 486.03 | 1.58 | PASS | |
| 10596.35† | 6884.44 | 582.72 | -3149.73 | 6861.44 | 6884.44 | -181.60 | -3076.59 | -89.99 | 767.81 | 487.06 | 1.58 | PASS | |
| 10625.00† | 6884.32 | 581.22 | -3178.34 | 6861.32 | 6884.32 | -181.60 | -3076.59 | -89.98 | 769.58 | 487.73 | 1.58 | PASS | |
| 10725.00† | 6883.90 | 575.99 | -3278.20 | 6860.90 | 6883.90 | -181.60 | -3076.59 | -89.95 | 783.96 | 488.22 | 1.61 | PASS | |
| 10725.51 | 6883.90 | 575.96 | -3278.71 | 6860.90 | 6883.90 | -181.60 | -3076.59 | -89.95 | 784.06 | 488.22 | 1.61 | PASS | |
| 10825.00† | 6883.48 | 568.17 | -3377.88 | 6860.48 | 6883.48 | -181.60 | -3076.59 | -89.93 | 808.04 | 486.10 | 1.66 | PASS | |
| 10925.00† | 6883.07 | 555.14 | -3477.02 | 6860.07 | 6883.07 | -181.60 | -3076.59 | -89.92 | 838.53 | 481.75 | 1.74 | PASS | |
| 10992.17 | 6882.79 | 543.49 | -3543.17 | 6859.79 | 6882.79 | -181.60 | -3076.59 | -89.91 | 862.24 | 477.80 | 1.81 | PASS | |
| 11025.00† | 6882.65 | 537.22 | -3575.39 | 6859.65 | 6882.65 | -181.60 | -3076.59 | -89.90 | 874.94 | 475.63 | 1.84 | PASS | |
| 11092.17 | 6882.37 | 524.41 | -3641.33 | 6859.37 | 6882.37 | -181.60 | -3076.59 | -89.88 | 904.09 | 470.84 | 1.92 | PASS | |
| 11125.00† | 6882.23 | 518.42 | -3673.60 | 6859.23 | 6882.23 | -181.60 | -3076.59 | -89.86 | 920.03 | 468.40 | 1.97 | PASS | |
| 11225.00† | 6881.81 | 503.62 | -3772.49 | 6858.81 | 6881.81 | -181.60 | -3076.59 | -89.81 | 976.63 | 460.95 | 2.12 | PASS | |

C-C Clearance Distance Cutoff: 1000.00 ft

POSITIONAL UNCERTAINTY - Offset Wellbore: EX. LEFFLER FARM 1-21 AWB Offset Wellpath: EX. LEFFLER FARM 1-21 AWP

| | | | | |
|-----------------------------------|------------|---------|----------|---------|
| Slot Surface Uncertainty @1SD | Horizontal | 0.100ft | Vertical | 1.000ft |
| Facility Surface Uncertainty @1SD | Horizontal | 8.200ft | Vertical | 3.000ft |

Clearance Report
DONN 30N-20A-L PWP (REV-B.0)
Closest Approach
Page 90 of 164



| REFERENCE WELLPATH IDENTIFICATION | | | |
|-----------------------------------|--------------------------------|----------|--|
| Operator | SRC ENERGY | Slot | SLOT#13 DONN 30N-20A-L (738°FNL & 250°FEL, SEC.21) |
| Area | COLORADO | Well | DONN 30N 20A-L |
| Field | WELD COUNTY (NAD83,TRUE NORTH) | Wellbore | DONN 30N-20A-L PWB |
| Facility | SEC.21-T06N-R66W | | |

| WELLPATH COMPOSITION - Offset Wellbore: EX. LEFFLER FARM 1-21 AWB Offset Wellpath: EX. LEFFLER FARM 1-21 AWP | | | | |
|--|-------------|--|--|---------------------------|
| Start MD [ft] | End MD [ft] | Positional Uncertainty Model | Log Name/Comment | Wellbore |
| 0.00 | 7320.00 | Drift Indicator - Inclination Only (Actual Survey) | ASSUMED VERTICAL TO TD FROM COGCC <7320> | EX. LEFFLER FARM 1-21 AWB |

| OFFSET WELLPATH REFERENCE - Offset Wellbore: EX. LEFFLER FARM 1-21 AWB Offset Wellpath: EX. LEFFLER FARM 1-21 AWP | |
|---|---|
| MD Reference: Rig on SLOT#05 EX. LEFFLER FARM 1-21 (860°FNL & 1980°FNL, PA, CODL) (RT) | Offset TVD & local coordinates use Reference Wellpath settings (See WELLPATH DATUM on page 1 of this report) |
| Ellipse Start MD | 0.00ft |

Clearance Report
DONN 30N-20A-L PWP (REV-B.0)
Closest Approach
Page 91 of 164



REFERENCE WELLPATH IDENTIFICATION

| | | | |
|----------|--------------------------------|----------|--|
| Operator | SRC ENERGY | Slot | SLOT#13 DONN 30N-20A-L (738'FNL & 250'FEL, SEC.21) |
| Area | COLORADO | Well | DONN 30N 20A-L |
| Field | WELD COUNTY (NAD83,TRUE NORTH) | Wellbore | DONN 30N-20A-L PWB |
| Facility | SEC.21-T06N-R66W | | |

CLEARANCE DATA - Offset Wellbore: DONN 5N-20B-L PWB Offset Wellpath: DONN 5N-20B-L PWP (REV-B.0)

| Facility: SEC.21-T06N-R66W Slot: SLOTH21 DONN 5N-20B-L (898'FNL & 251'FEL, SEC.21) Well: DONN 5N-20B-L Threshold Value=1.00 † = interpolated/extrapolated station | | | | | | | | | | | | | |
|---|-----------------|-------------------|------------------|-------------------|--------------------|----------------------|---------------------|----------------------------|---------------------------|---------------------|--------------|---------------|--|
| Ref MD [ft] | Ref TVD [ft] | Ref North [ft] | Ref East [ft] | Offset MD [ft] | Offset TVD [ft] | Offset North [ft] | Offset East [ft] | Angle from Highside [°] | C-C Clear Dist [ft] | ACR MASD [ft] | Sep Ratio | ACR Status | |
| 25.00 | 25.00 | 0.00 | 0.00 | 24.00 | 25.00 | -159.94 | -1.11 | -179.60 | 159.94 | 1.26 | 529.92 | PASS | |
| 125.00† | 125.00 | 0.00 | 0.00 | 124.00 | 125.00 | -159.94 | -1.11 | -179.60 | 159.94 | 1.88 | 172.63 | PASS | |
| 200.00 | 200.00 | 0.00 | 0.00 | 199.00 | 200.00 | -159.94 | -1.11 | -179.60 | 159.94 | 2.30 | 118.52 | PASS | |
| 225.00† | 225.00 | 0.07 | 0.08 | 224.00 | 225.00 | -159.94 | -1.11 | 129.77 | 160.01 | 2.45 | 107.20 | PASS | |
| 325.00† | 324.96 | 1.73 | 2.11 | 323.10 | 324.10 | -160.00 | -1.04 | 130.42 | 161.76 | 3.20 | 71.90 | PASS | |
| 425.00† | 424.77 | 5.60 | 6.83 | 419.27 | 420.24 | -161.62 | 0.71 | 131.26 | 167.39 | 4.32 | 49.63 | PASS | |
| 525.00† | 524.30 | 11.67 | 14.24 | 515.01 | 515.80 | -165.40 | 4.82 | 131.97 | 177.53 | 5.50 | 38.95 | PASS | |
| 625.00† | 623.44 | 19.95 | 24.34 | 610.02 | 610.42 | -171.29 | 11.21 | 132.53 | 192.13 | 6.56 | 34.14 | PASS | |
| 670.04 | 667.93 | 24.39 | 29.75 | 652.51 | 652.62 | -174.61 | 14.82 | 132.72 | 200.15 | 7.00 | 33.01 | PASS | |
| 725.00† | 722.16 | 30.08 | 36.70 | 704.12 | 703.78 | -179.21 | 19.82 | 132.96 | 210.78 | 7.45 | 32.34 | PASS | |
| 825.00† | 820.81 | 40.44 | 49.33 | 797.77 | 796.27 | -189.15 | 30.61 | 132.88 | 231.66 | 8.25 | 31.65 | PASS | |
| 925.00† | 919.47 | 50.79 | 61.96 | 895.37 | 892.44 | -200.43 | 42.86 | 132.56 | 253.40 | 9.01 | 31.38 | PASS | |
| 1025.00† | 1018.13 | 61.15 | 74.59 | 992.96 | 988.60 | -211.71 | 55.10 | 132.29 | 275.15 | 9.81 | 30.99 | PASS | |
| 1125.00† | 1116.78 | 71.50 | 87.23 | 1090.56 | 1084.77 | -222.99 | 67.35 | 132.06 | 296.90 | 10.64 | 30.59 | PASS | |
| 1225.00† | 1215.44 | 81.86 | 99.86 | 1188.16 | 1180.94 | -234.27 | 79.59 | 131.86 | 318.65 | 11.29 | 30.78 | PASS | |
| 1325.00† | 1314.10 | 92.21 | 112.49 | 1285.76 | 1277.11 | -245.55 | 91.84 | 131.69 | 340.41 | 12.36 | 29.77 | PASS | |
| 1425.00† | 1412.75 | 102.57 | 125.12 | 1383.36 | 1373.28 | -256.83 | 104.09 | 131.53 | 362.17 | 13.34 | 29.19 | PASS | |
| 1525.00† | 1511.41 | 112.92 | 137.75 | 1480.96 | 1469.45 | -268.11 | 116.33 | 131.40 | 383.94 | 14.27 | 28.78 | PASS | |
| 1625.00† | 1610.07 | 123.28 | 150.39 | 1578.56 | 1565.62 | -279.39 | 128.58 | 131.28 | 405.70 | 15.21 | 28.41 | PASS | |
| 1725.00† | 1708.73 | 133.63 | 163.02 | 1676.16 | 1661.78 | -290.67 | 140.82 | 131.17 | 427.47 | 16.16 | 28.06 | PASS | |
| 1825.00† | 1807.38 | 143.99 | 175.65 | 1773.76 | 1757.95 | -301.95 | 153.07 | 131.07 | 449.24 | 16.53 | 28.36 | PASS | |
| 1925.00† | 1906.04 | 154.34 | 188.28 | 1871.36 | 1854.12 | -313.23 | 165.32 | 130.98 | 471.01 | 16.73 | 29.36 | PASS | |
| 2025.00† | 2004.70 | 164.70 | 200.91 | 1968.96 | 1950.29 | -324.51 | 177.56 | 130.90 | 492.78 | 16.87 | 30.44 | PASS | |
| 2125.00† | 2103.35 | 175.05 | 213.55 | 2066.56 | 2046.46 | -335.79 | 189.81 | 130.83 | 514.55 | 17.09 | 31.36 | PASS | |
| 2225.00† | 2202.01 | 185.41 | 226.18 | 2164.15 | 2142.63 | -347.07 | 202.05 | 130.76 | 536.32 | 17.38 | 32.12 | PASS | |
| 2325.00† | 2300.67 | 195.76 | 238.81 | 2261.75 | 2238.80 | -358.35 | 214.30 | 130.69 | 558.10 | 17.74 | 32.73 | PASS | |
| 2425.00† | 2399.32 | 206.12 | 251.44 | 2359.35 | 2334.96 | -369.63 | 226.55 | 130.64 | 579.87 | 18.16 | 33.19 | PASS | |
| 2525.00† | 2497.98 | 216.47 | 264.08 | 2456.95 | 2431.13 | -380.91 | 238.79 | 130.58 | 601.65 | 18.63 | 33.53 | PASS | |
| 2625.00† | 2596.64 | 226.83 | 276.71 | 2554.55 | 2527.30 | -392.19 | 251.04 | 130.53 | 623.42 | 19.16 | 33.74 | PASS | |
| 2725.00† | 2695.30 | 237.18 | 289.34 | 2652.15 | 2623.47 | -403.47 | 263.29 | 130.49 | 645.19 | 19.74 | 33.86 | PASS | |
| 2825.00† | 2793.95 | 247.54 | 301.97 | 2749.75 | 2719.64 | -414.75 | 275.53 | 130.44 | 666.97 | 20.37 | 33.89 | PASS | |
| 2925.00† | 2892.61 | 257.89 | 314.60 | 2847.35 | 2815.81 | -426.03 | 287.78 | 130.40 | 688.75 | 21.03 | 33.86 | PASS | |
| 3025.00† | 2991.27 | 268.25 | 327.24 | 2944.95 | 2911.97 | -437.31 | 300.02 | 130.36 | 710.52 | 21.73 | 33.76 | PASS | |
| 3125.00† | 3089.92 | 278.60 | 339.87 | 3042.55 | 3008.14 | -448.59 | 312.27 | 130.32 | 732.30 | 22.47 | 33.62 | PASS | |
| 3225.00† | 3188.58 | 288.96 | 352.50 | 3140.15 | 3104.31 | -459.87 | 324.52 | 130.29 | 754.08 | 23.23 | 33.45 | PASS | |
| 3325.00† | 3287.24 | 299.31 | 365.13 | 3237.74 | 3200.48 | -471.15 | 336.76 | 130.26 | 775.85 | 24.02 | 33.25 | PASS | |
| 3425.00† | 3385.89 | 309.67 | 377.76 | 3335.34 | 3296.65 | -482.43 | 349.01 | 130.23 | 797.63 | 24.84 | 33.03 | PASS | |
| 3525.00† | 3484.55 | 320.02 | 390.40 | 3432.94 | 3392.82 | -493.71 | 361.25 | 130.20 | 819.41 | 25.68 | 32.79 | PASS | |
| 3625.00† | 3583.21 | 330.38 | 403.03 | 3530.54 | 3488.99 | -504.99 | 373.50 | 130.17 | 841.18 | 26.53 | 32.54 | PASS | |
| 3725.00† | 3681.87 | 340.73 | 415.66 | 3628.14 | 3585.15 | -516.27 | 385.75 | 130.15 | 862.96 | 27.41 | 32.29 | PASS | |
| 3825.00† | 3780.52 | 351.09 | 428.29 | 3725.74 | 3681.32 | -527.55 | 397.99 | 130.12 | 884.74 | 28.30 | 32.04 | PASS | |
| 3925.00† | 3879.18 | 361.44 | 440.92 | 3823.34 | 3777.49 | -538.83 | 410.24 | 130.10 | 906.52 | 29.21 | 31.78 | PASS | |
| 4025.00† | 3977.84 | 371.80 | 453.56 | 3920.94 | 3873.66 | -550.11 | 422.49 | 130.08 | 928.30 | 30.13 | 31.53 | PASS | |
| 4125.00† | 4076.49 | 382.15 | 466.19 | 4018.54 | 3969.83 | -561.39 | 434.73 | 130.05 | 950.07 | 31.06 | 31.28 | PASS | |
| 4225.00† | 4175.15 | 392.51 | 478.82 | 4116.14 | 4066.00 | -572.67 | 446.98 | 130.03 | 971.85 | 32.01 | 31.03 | PASS | |

C-C Clearance Distance Cutoff: 1000.00 ft

Clearance Report
DONN 30N-20A-L PWP (REV-B.0)
Closest Approach
Page 92 of 164



REFERENCE WELLPATH IDENTIFICATION

| | | | |
|----------|--------------------------------|----------|--|
| Operator | SRC ENERGY | Slot | SLOT#13 DONN 30N-20A-L (738'FNL & 250'FEL, SEC.21) |
| Area | COLORADO | Well | DONN 30N 20A-L |
| Field | WELD COUNTY (NAD83,TRUE NORTH) | Wellbore | DONN 30N-20A-L PWB |
| Facility | SEC.21-T06N-R66W | | |

CLEARANCE DATA - Offset Wellbore: DONN 5N-20B-L PWB Offset Wellpath: DONN 5N-20B-L PWP (REV-B.0)

| Facility: SEC.21-T06N-R66W Slot: SLOT#21 DONN 5N-20B-L (898'FNL & 251'FEL, SEC.21) Well: DONN 5N-20B-L Threshold Value=1.00 † = Interpolated/extrapolated station | | | | | | | | | | | | |
|---|-----------------|-------------------|------------------|-------------------|--------------------|----------------------|---------------------|----------------------------|---------------------------|---------------------|--------------|---------------|
| Ref MD [ft] | Ref TVD [ft] | Ref North [ft] | Ref East [ft] | Offset MD [ft] | Offset TVD [ft] | Offset North [ft] | Offset East [ft] | Angle from Highside [°] | C-C Clear Dist [ft] | ACR MASD [ft] | Sep Ratio | ACR Status |
| 4325.00† | 4273.81 | 402.86 | 491.45 | 4213.74 | 4162.17 | -583.95 | 459.22 | 130.01 | 993.63 | 32.96 | 30.79 | PASS |

C-C Clearance Distance Cutoff: 1000.00 ft

POSITIONAL UNCERTAINTY - Offset Wellbore: DONN 5N-20B-L PWB Offset Wellpath: DONN 5N-20B-L PWP (REV-B.0)

| | | | | |
|-----------------------------------|------------|---------|----------|---------|
| Slot Surface Uncertainty @1SD | Horizontal | 0.100ft | Vertical | 1.000ft |
| Facility Surface Uncertainty @1SD | Horizontal | 8.200ft | Vertical | 3.000ft |

HOLE & CASING SECTIONS - Offset Wellbore: DONN 5N-20B-L PWB Offset Wellpath: DONN 5N-20B-L PWP (REV-B.0)

| String/Diameter | Start MD [ft] | End MD [ft] | Interval [ft] | Start TVD [ft] | End TVD [ft] | Start N/S [ft] | Start E/W [ft] | End N/S [ft] | End E/W [ft] |
|------------------------|------------------|----------------|------------------|-------------------|-----------------|-------------------|-------------------|-----------------|-----------------|
| 13.5in Open Hole | 25.00 | 1750.00 | 1725.00 | 26.00 | 1734.54 | -97.50 | -0.68 | -139.95 | 45.41 |
| 9.625in Casing Surface | 25.00 | 1750.00 | 1725.00 | 26.00 | 1734.54 | -97.50 | -0.68 | -139.95 | 45.41 |
| 8.5in Open Hole | 1750.00 | 17820.26 | 16070.26 | 1734.54 | 6962.00 | -139.95 | 45.41 | -408.78 | -3110.90 |

SURVEY PROGRAM - Offset Wellbore: DONN 5N-20B-L PWB Offset Wellpath: DONN 5N-20B-L PWP (REV-B.0)

| Start MD [ft] | End MD [ft] | Positional Uncertainty Model | Log Name/Comment | Wellbore |
|------------------|----------------|---|------------------|-------------------|
| 25.00 | 1750.00 | Custom BHI NaviTrak (Standard Rotating+Axial Corr) (Rockies 0.03Gt model) | | DONN 5N-20B-L PWB |
| 1750.00 | 17820.26 | Custom BHI AutoTrak Curve (IFR1, Short) (Rockies 0.03Gt model) | | DONN 5N-20B-L PWB |

OFFSET WELLPATH REFERENCE - Offset Wellbore: DONN 5N-20B-L PWB Offset Wellpath: DONN 5N-20B-L PWP (REV-B.0)

| | |
|--|---|
| MD Reference: PRECISION DRILLING (25') (RKB) | Offset TVD & local coordinates use Reference Wellpath settings (See WELLPATH DATUM on page 1 of this report) |
| Ellipse Start MD | 25.00ft |

Clearance Report
DONN 30N-20A-L PWP (REV-B.0)
Closest Approach
Page 93 of 164



REFERENCE WELLPATH IDENTIFICATION

| | | | |
|----------|--------------------------------|----------|--|
| Operator | SRC ENERGY | Slot | SLOT#13 DONN 30N-20A-L (738'FNL & 250'FEL, SEC.21) |
| Area | COLORADO | Well | DONN 30N 20A-L |
| Field | WELD COUNTY (NAD83,TRUE NORTH) | Wellbore | DONN 30N-20A-L PWB |
| Facility | SEC.21-T06N-R66W | | |

CLEARANCE DATA - Offset Wellbore: DONN 5N-20C-L PWB Offset Wellpath: DONN 5N-20C-L PWP (REV-B.0)

| Facility: SEC.21-T06N-R66W Slot: SLOT#22 DONN 5N-20C-L (918'FNL & 252'FEL, SEC.21) Well: DONN 5N-20C-L Threshold Value=1.00 † = interpolated/extrapolated station | | | | | | | | | | | | | |
|---|-----------------|-------------------|------------------|-------------------|--------------------|----------------------|---------------------|----------------------------|---------------------------|---------------------|--------------|---------------|--|
| Ref MD [ft] | Ref TVD [ft] | Ref North [ft] | Ref East [ft] | Offset MD [ft] | Offset TVD [ft] | Offset North [ft] | Offset East [ft] | Angle from Highside [°] | C-C Clear Dist [ft] | ACR MASD [ft] | Sep Ratio | ACR Status | |
| 25.00 | 25.00 | 0.00 | 0.00 | 24.00 | 25.00 | -179.97 | -1.39 | -179.56 | 179.98 | 1.26 | 596.71 | PASS | |
| 125.00† | 125.00 | 0.00 | 0.00 | 124.00 | 125.00 | -179.97 | -1.39 | -179.56 | 179.98 | 1.89 | 194.21 | PASS | |
| 200.00 | 200.00 | 0.00 | 0.00 | 199.00 | 200.00 | -179.97 | -1.39 | -179.56 | 179.98 | 2.31 | 133.32 | PASS | |
| 225.00† | 225.00 | 0.07 | 0.08 | 224.00 | 225.00 | -179.97 | -1.39 | -179.56 | 179.98 | 2.45 | 120.58 | PASS | |
| 325.00† | 324.96 | 1.73 | 2.11 | 322.89 | 323.89 | -180.04 | -1.33 | 130.39 | 181.81 | 3.20 | 80.81 | PASS | |
| 425.00† | 424.77 | 5.60 | 6.83 | 418.17 | 419.13 | -181.81 | 0.22 | 131.18 | 187.61 | 4.34 | 55.25 | PASS | |
| 525.00† | 524.30 | 11.67 | 14.24 | 512.94 | 513.75 | -185.92 | 3.82 | 131.92 | 198.15 | 5.57 | 42.82 | PASS | |
| 625.00† | 623.44 | 19.95 | 24.34 | 606.92 | 607.33 | -192.32 | 9.43 | 132.57 | 213.41 | 6.66 | 37.32 | PASS | |
| 670.04 | 667.93 | 24.39 | 29.75 | 648.90 | 649.04 | -195.93 | 12.60 | 132.82 | 221.80 | 7.09 | 36.07 | PASS | |
| 725.00† | 722.16 | 30.08 | 36.70 | 699.87 | 699.57 | -200.93 | 16.97 | 133.17 | 232.95 | 7.53 | 35.35 | PASS | |
| 825.00† | 820.81 | 40.44 | 49.33 | 791.97 | 790.55 | -211.66 | 26.38 | 133.34 | 254.94 | 8.31 | 34.58 | PASS | |
| 925.00† | 919.47 | 50.79 | 61.96 | 885.82 | 882.81 | -224.62 | 37.74 | 133.07 | 278.90 | 9.01 | 34.53 | PASS | |
| 1025.00† | 1018.13 | 61.15 | 74.59 | 982.82 | 978.07 | -238.36 | 49.78 | 132.77 | 303.19 | 9.67 | 34.73 | PASS | |
| 1125.00† | 1116.78 | 71.50 | 87.23 | 1079.81 | 1073.32 | -252.10 | 61.82 | 132.51 | 327.49 | 10.32 | 34.91 | PASS | |
| 1225.00† | 1215.44 | 81.86 | 99.86 | 1176.80 | 1168.58 | -265.84 | 73.86 | 132.29 | 351.80 | 11.08 | 34.68 | PASS | |
| 1325.00† | 1314.10 | 92.21 | 112.49 | 1273.79 | 1263.84 | -279.58 | 85.90 | 132.10 | 376.11 | 11.82 | 34.56 | PASS | |
| 1425.00† | 1412.75 | 102.57 | 125.12 | 1370.79 | 1359.10 | -293.31 | 97.94 | 131.94 | 400.42 | 12.58 | 34.40 | PASS | |
| 1525.00† | 1511.41 | 112.92 | 137.75 | 1467.78 | 1454.35 | -307.05 | 109.98 | 131.79 | 424.74 | 13.35 | 34.22 | PASS | |
| 1625.00† | 1610.07 | 123.28 | 150.39 | 1564.77 | 1549.61 | -320.79 | 122.02 | 131.66 | 449.06 | 14.09 | 34.13 | PASS | |
| 1725.00† | 1708.73 | 133.63 | 163.02 | 1661.77 | 1644.87 | -334.53 | 134.06 | 131.54 | 473.38 | 14.92 | 33.85 | PASS | |
| 1825.00† | 1807.38 | 143.99 | 175.65 | 1758.76 | 1740.12 | -348.27 | 146.10 | 131.43 | 497.70 | 15.20 | 34.30 | PASS | |
| 1925.00† | 1906.04 | 154.34 | 188.28 | 1855.75 | 1835.38 | -362.00 | 158.14 | 131.33 | 522.03 | 15.41 | 35.47 | PASS | |
| 2025.00† | 2004.70 | 164.70 | 200.91 | 1952.74 | 1930.64 | -375.74 | 170.18 | 131.24 | 546.35 | 15.59 | 36.66 | PASS | |
| 2125.00† | 2103.35 | 175.05 | 213.55 | 2049.74 | 2025.90 | -389.48 | 182.22 | 131.16 | 570.68 | 15.86 | 37.62 | PASS | |
| 2225.00† | 2202.01 | 185.41 | 226.18 | 2146.73 | 2121.15 | -403.22 | 194.27 | 131.09 | 595.01 | 16.20 | 38.36 | PASS | |
| 2325.00† | 2300.67 | 195.76 | 238.81 | 2243.72 | 2216.41 | -416.95 | 206.31 | 131.02 | 619.34 | 16.61 | 38.90 | PASS | |
| 2425.00† | 2399.32 | 206.12 | 251.44 | 2340.72 | 2311.67 | -430.69 | 218.35 | 130.96 | 643.67 | 17.08 | 39.27 | PASS | |
| 2525.00† | 2497.98 | 216.47 | 264.08 | 2437.71 | 2406.92 | -444.43 | 230.39 | 130.90 | 668.00 | 17.61 | 39.47 | PASS | |
| 2625.00† | 2596.64 | 226.83 | 276.71 | 2534.70 | 2502.18 | -458.17 | 242.43 | 130.84 | 692.33 | 18.20 | 39.54 | PASS | |
| 2725.00† | 2695.30 | 237.18 | 289.34 | 2631.69 | 2597.44 | -471.91 | 254.47 | 130.79 | 716.66 | 18.83 | 39.50 | PASS | |
| 2825.00† | 2793.95 | 247.54 | 301.97 | 2728.69 | 2692.70 | -485.64 | 266.51 | 130.74 | 740.99 | 19.51 | 39.38 | PASS | |
| 2925.00† | 2892.61 | 257.89 | 314.60 | 2825.68 | 2787.95 | -499.38 | 278.55 | 130.70 | 765.32 | 20.22 | 39.18 | PASS | |
| 3025.00† | 2991.27 | 268.25 | 327.24 | 2922.67 | 2883.21 | -513.12 | 290.59 | 130.66 | 789.66 | 20.97 | 38.93 | PASS | |
| 3125.00† | 3089.92 | 278.60 | 339.87 | 3019.67 | 2978.47 | -526.86 | 302.63 | 130.62 | 813.99 | 21.75 | 38.64 | PASS | |
| 3225.00† | 3188.58 | 288.96 | 352.50 | 3116.66 | 3073.72 | -540.60 | 314.67 | 130.58 | 838.32 | 22.56 | 38.33 | PASS | |
| 3325.00† | 3287.24 | 299.31 | 365.13 | 3213.65 | 3168.98 | -554.33 | 326.71 | 130.54 | 862.66 | 23.39 | 38.00 | PASS | |
| 3425.00† | 3385.89 | 309.67 | 377.76 | 3310.64 | 3264.24 | -568.07 | 338.75 | 130.51 | 886.99 | 24.23 | 37.65 | PASS | |
| 3525.00† | 3484.55 | 320.02 | 390.40 | 3407.64 | 3359.50 | -581.81 | 350.79 | 130.48 | 911.32 | 25.12 | 37.30 | PASS | |
| 3625.00† | 3583.21 | 330.38 | 403.03 | 3504.63 | 3454.75 | -595.55 | 362.83 | 130.45 | 935.66 | 26.01 | 36.95 | PASS | |
| 3725.00† | 3681.87 | 340.73 | 415.66 | 3601.62 | 3550.01 | -609.29 | 374.87 | 130.42 | 959.99 | 26.92 | 36.59 | PASS | |
| 3825.00† | 3780.52 | 351.09 | 428.29 | 3698.62 | 3645.27 | -623.02 | 386.91 | 130.40 | 984.33 | 27.84 | 36.25 | PASS | |

C-C Clearance Distance Cutoff: 1000.00 ft

Clearance Report
DONN 30N-20A-L PWP (REV-B.0)
Closest Approach
Page 94 of 164



| REFERENCE WELLPATH IDENTIFICATION | | | |
|-----------------------------------|--------------------------------|----------|--|
| Operator | SRC ENERGY | Slot | SLOT#13 DONN 30N-20A-L (738'FNL & 250'FEL, SEC.21) |
| Area | COLORADO | Well | DONN 30N 20A-L |
| Field | WELD COUNTY (NAD83,TRUE NORTH) | Wellbore | DONN 30N-20A-L PWB |
| Facility | SEC.21-T06N-R66W | | |

| POSITIONAL UNCERTAINTY - Offset Wellbore: DONN 5N-20C-L PWB Offset Wellpath: DONN 5N-20C-L PWP (REV-B.0) | | | | |
|--|------------|---------|----------|---------|
| Slot Surface Uncertainty @1SD | Horizontal | 0.100ft | Vertical | 1.000ft |
| Facility Surface Uncertainty @1SD | Horizontal | 8.200ft | Vertical | 3.000ft |

| HOLE & CASING SECTIONS - Offset Wellbore: DONN 5N-20C-L PWB Offset Wellpath: DONN 5N-20C-L PWP (REV-B.0) | | | | | | | | | |
|--|------------------|----------------|------------------|-------------------|-----------------|-------------------|-------------------|-----------------|-----------------|
| String/Diameter | Start MD [ft] | End MD [ft] | Interval [ft] | Start TVD [ft] | End TVD [ft] | Start N/S [ft] | Start E/W [ft] | End N/S [ft] | End E/W [ft] |
| 13.5in Open Hole | 25.00 | 1750.00 | 1725.00 | 26.00 | 1731.52 | -109.71 | -0.85 | -160.63 | 43.78 |
| 9.625in Casing Surface | 25.00 | 1750.00 | 1725.00 | 26.00 | 1731.52 | -109.71 | -0.85 | -160.63 | 43.78 |
| 8.5in Open Hole | 1750.00 | 17876.07 | 16126.07 | 1731.52 | N/A | -160.63 | 43.78 | N/A | N/A |

| SURVEY PROGRAM - Offset Wellbore: DONN 5N-20C-L PWB Offset Wellpath: DONN 5N-20C-L PWP (REV-B.0) | | | | |
|--|----------------|---|------------------|-------------------|
| Start MD [ft] | End MD [ft] | Positional Uncertainty Model | Log Name/Comment | Wellbore |
| 25.00 | 1750.00 | Custom BHI NaviTrak (IFR1, Standard Rotating+Axial Corr) (Rockies 0.03Gt model) | | DONN 5N-20C-L PWB |
| 1750.00 | 17876.07 | Custom BHI AutoTrak Curve (IFR1, Short) (Rockies 0.03Gt model) | | DONN 5N-20C-L PWB |

| OFFSET WELLPATH REFERENCE - Offset Wellbore: DONN 5N-20C-L PWB Offset Wellpath: DONN 5N-20C-L PWP (REV-B.0) | |
|---|---|
| MD Reference: PRECISION DRILLING (25') (RKB) | Offset TVD & local coordinates use Reference Wellpath settings (See WELLPATH DATUM on page 1 of this report) |
| Ellipse Start MD | 25.00ft |

Clearance Report
DONN 30N-20A-L PWP (REV-B.0)
Closest Approach
Page 95 of 164



REFERENCE WELLPATH IDENTIFICATION

| | | | |
|----------|--------------------------------|----------|--|
| Operator | SRC ENERGY | Slot | SLOT#13 DONN 30N-20A-L (738°FNL & 250°FEL, SEC.21) |
| Area | COLORADO | Well | DONN 30N 20A-L |
| Field | WELD COUNTY (NAD83,TRUE NORTH) | Wellbore | DONN 30N-20A-L PWB |
| Facility | SEC.21-T06N-R66W | | |

CLEARANCE DATA - Offset Wellbore: EX. FRITZLER #34-17 AWB Offset Wellpath: EX. FRITZLER #34-17 AWP

| Facility: SEC.17-T06N-R66W Slot: SLOT#03 EX. FRITZLER #34-17 (660°FSL & 683°FEL, PR, NB/CD) Well: EX. FRITZLER #34-17 Threshold Value=1.00 † = interpolated/extrapolated station | | | | | | | | | | | | | |
|--|-----------------|-------------------|------------------|-------------------|--------------------|----------------------|---------------------|----------------------------|---------------------------|---------------------|--------------|---------------|--|
| Ref MD [ft] | Ref TVD [ft] | Ref North [ft] | Ref East [ft] | Offset MD [ft] | Offset TVD [ft] | Offset North [ft] | Offset East [ft] | Angle from Highside [°] | C-C Clear Dist [ft] | ACR MASD [ft] | Sep Ratio | ACR Status | |
| 25.00 | 25.00 | 0.00 | 0.00 | 9.82 | 16.82 | 1291.81 | -5736.10 | -77.31 | 5879.77 | 50.17 | 119.48 | PASS | |
| 125.00† | 125.00 | 0.00 | 0.00 | 64.40 | 71.40 | 1292.05 | -5736.34 | -77.31 | 5880.29 | 50.17 | 119.47 | PASS | |
| 200.00 | 200.00 | 0.00 | 0.00 | 105.33 | 112.32 | 1292.45 | -5736.75 | -77.30 | 5881.20 | 50.18 | 119.48 | PASS | |
| 225.00† | 225.00 | 0.07 | 0.08 | 118.96 | 125.96 | 1292.63 | -5736.94 | -127.95 | 5881.66 | 50.18 | 119.48 | PASS | |
| 325.00† | 324.96 | 1.73 | 2.11 | 171.57 | 178.55 | 1293.52 | -5737.85 | -127.90 | 5885.34 | 50.20 | 119.52 | PASS | |
| 425.00† | 424.77 | 5.60 | 6.83 | 207.02 | 213.98 | 1294.20 | -5738.79 | -127.80 | 5892.12 | 50.23 | 119.57 | PASS | |
| 525.00† | 524.30 | 11.67 | 14.24 | 242.27 | 249.20 | 1294.87 | -5740.13 | -127.67 | 5902.13 | 50.27 | 119.68 | PASS | |
| 625.00† | 623.44 | 19.95 | 24.34 | 283.44 | 290.30 | 1295.60 | -5742.16 | -127.50 | 5915.30 | 50.32 | 119.83 | PASS | |
| 670.04 | 667.93 | 24.39 | 29.75 | 304.37 | 311.20 | 1295.87 | -5743.35 | -127.41 | 5922.22 | 50.34 | 119.92 | PASS | |
| 725.00† | 722.16 | 30.08 | 36.70 | 329.80 | 336.58 | 1296.10 | -5744.93 | -127.44 | 5931.17 | 50.36 | 120.04 | PASS | |
| 825.00† | 820.81 | 40.44 | 49.33 | 391.76 | 398.39 | 1296.33 | -5749.25 | -127.53 | 5948.05 | 50.43 | 120.23 | PASS | |
| 925.00† | 919.47 | 50.79 | 61.96 | 469.79 | 476.21 | 1296.49 | -5755.04 | -127.64 | 5965.38 | 50.52 | 120.35 | PASS | |
| 1025.00† | 1018.13 | 61.15 | 74.59 | 547.19 | 553.38 | 1296.73 | -5760.95 | -127.75 | 5983.00 | 50.63 | 120.44 | PASS | |
| 1125.00† | 1116.78 | 71.50 | 87.23 | 602.61 | 608.61 | 1296.67 | -5765.56 | -127.83 | 6001.20 | 50.73 | 120.57 | PASS | |
| 1225.00† | 1215.44 | 81.86 | 99.86 | 664.37 | 670.11 | 1296.20 | -5771.23 | -127.92 | 6020.10 | 50.85 | 120.66 | PASS | |
| 1325.00† | 1314.10 | 92.21 | 112.49 | 760.75 | 766.03 | 1295.07 | -5780.46 | -128.07 | 6039.38 | 51.03 | 120.60 | PASS | |
| 1425.00† | 1412.75 | 102.57 | 125.12 | 855.04 | 859.90 | 1293.89 | -5789.33 | -128.21 | 6058.52 | 51.23 | 120.50 | PASS | |
| 1525.00† | 1511.41 | 112.92 | 137.75 | 936.02 | 940.50 | 1293.38 | -5797.15 | -128.33 | 6078.03 | 51.43 | 120.41 | PASS | |
| 1625.00† | 1610.07 | 123.28 | 150.39 | 1102.26 | 1106.05 | 1293.26 | -5812.23 | -128.57 | 6097.19 | 51.81 | 119.90 | PASS | |
| 1725.00† | 1708.73 | 133.63 | 163.02 | 1133.92 | 1137.58 | 1293.33 | -5815.05 | -128.61 | 6116.25 | 51.95 | 119.94 | PASS | |
| 1825.00† | 1807.38 | 143.99 | 175.65 | 1165.44 | 1168.95 | 1293.47 | -5818.20 | -128.65 | 6136.38 | 51.77 | 120.16 | PASS | |
| 1925.00† | 1906.04 | 154.34 | 188.28 | 1199.05 | 1202.35 | 1293.69 | -5821.90 | -128.70 | 6157.57 | 51.78 | 120.55 | PASS | |
| 2025.00† | 2004.70 | 164.70 | 200.91 | 1240.47 | 1243.48 | 1293.97 | -5826.85 | -128.75 | 6179.70 | 51.82 | 120.89 | PASS | |
| 2125.00† | 2103.35 | 175.05 | 213.55 | 1281.70 | 1284.36 | 1294.24 | -5832.15 | -128.81 | 6202.73 | 51.87 | 121.23 | PASS | |
| 2225.00† | 2202.01 | 185.41 | 226.18 | 1339.33 | 1341.45 | 1294.26 | -5840.08 | -128.90 | 6226.52 | 51.97 | 121.46 | PASS | |
| 2325.00† | 2300.67 | 195.76 | 238.81 | 1391.08 | 1392.64 | 1293.69 | -5847.59 | -128.98 | 6250.94 | 52.07 | 121.70 | PASS | |
| 2425.00† | 2399.32 | 206.12 | 251.44 | 1428.23 | 1429.35 | 1293.33 | -5853.31 | -129.03 | 6276.22 | 52.14 | 122.02 | PASS | |
| 2525.00† | 2497.98 | 216.47 | 264.08 | 1465.25 | 1465.88 | 1293.19 | -5859.32 | -129.09 | 6302.42 | 52.22 | 122.34 | PASS | |
| 2625.00† | 2596.64 | 226.83 | 276.71 | 1513.95 | 1513.86 | 1293.16 | -5867.62 | -129.16 | 6329.47 | 52.35 | 122.56 | PASS | |
| 2725.00† | 2695.30 | 237.18 | 289.34 | 1566.58 | 1565.66 | 1292.86 | -5876.98 | -129.24 | 6357.20 | 52.49 | 122.75 | PASS | |
| 2825.00† | 2793.95 | 247.54 | 301.97 | 1617.73 | 1615.92 | 1292.46 | -5886.43 | -129.32 | 6385.61 | 52.65 | 122.92 | PASS | |
| 2925.00† | 2892.61 | 257.89 | 314.60 | 1667.61 | 1664.88 | 1292.16 | -5895.98 | -129.40 | 6414.70 | 52.81 | 123.10 | PASS | |
| 3025.00† | 2991.27 | 268.25 | 327.24 | 1704.35 | 1700.88 | 1291.98 | -5903.29 | -129.46 | 6444.58 | 52.95 | 123.36 | PASS | |
| 3125.00† | 3089.92 | 278.60 | 339.87 | 1740.87 | 1736.60 | 1291.84 | -5910.88 | -129.51 | 6475.34 | 53.08 | 123.62 | PASS | |
| 3225.00† | 3188.58 | 288.96 | 352.50 | 1789.81 | 1784.38 | 1291.55 | -5921.49 | -129.59 | 6506.92 | 53.28 | 123.77 | PASS | |
| 3325.00† | 3287.24 | 299.31 | 365.13 | 1850.82 | 1843.82 | 1290.26 | -5935.16 | -129.69 | 6539.04 | 53.52 | 123.79 | PASS | |
| 3425.00† | 3385.89 | 309.67 | 377.76 | 1912.62 | 1903.94 | 1288.37 | -5949.38 | -129.81 | 6571.67 | 53.79 | 123.79 | PASS | |
| 3525.00† | 3484.55 | 320.02 | 390.40 | 1976.82 | 1966.32 | 1286.44 | -5964.44 | -129.92 | 6604.77 | 54.08 | 123.74 | PASS | |
| 3625.00† | 3583.21 | 330.38 | 403.03 | 2042.52 | 2030.08 | 1284.50 | -5980.10 | -130.04 | 6638.29 | 54.39 | 123.66 | PASS | |
| 3725.00† | 3681.87 | 340.73 | 415.66 | 2059.26 | 2046.31 | 1284.02 | -5984.22 | -130.07 | 6672.58 | 54.50 | 124.02 | PASS | |
| 3825.00† | 3780.52 | 351.09 | 428.29 | 2075.87 | 2062.35 | 1283.56 | -5988.48 | -130.09 | 6707.95 | 54.62 | 124.40 | PASS | |
| 3925.00† | 3879.18 | 361.44 | 440.92 | 2092.32 | 2078.20 | 1283.13 | -5992.88 | -130.12 | 6744.40 | 54.75 | 124.79 | PASS | |
| 4025.00† | 3977.84 | 371.80 | 453.56 | 2108.63 | 2093.86 | 1282.73 | -5997.42 | -130.15 | 6781.91 | 54.87 | 125.20 | PASS | |
| 4125.00† | 4076.49 | 382.15 | 466.19 | 2441.45 | 2414.19 | 1277.33 | -6087.23 | -130.70 | 6819.96 | 56.45 | 122.33 | PASS | |
| 4225.00† | 4175.15 | 392.51 | 478.82 | 2463.10 | 2435.16 | 1277.50 | -6092.64 | -130.73 | 6855.29 | 56.64 | 122.56 | PASS | |

C-C Clearance Distance Cutoff: 1000.00 ft

Clearance Report
DONN 30N-20A-L PWP (REV-B.0)
Closest Approach
Page 96 of 164



REFERENCE WELLPATH IDENTIFICATION

| | | | |
|----------|--------------------------------|----------|--|
| Operator | SRC ENERGY | Slot | SLOT#13 DONN 30N-20A-L (738°FNL & 250°FEL, SEC.21) |
| Area | COLORADO | Well | DONN 30N 20A-L |
| Field | WELD COUNTY (NAD83,TRUE NORTH) | Wellbore | DONN 30N-20A-L PWB |
| Facility | SEC.21-T06N-R66W | | |

CLEARANCE DATA - Offset Wellbore: EX. FRITZLER #34-17 AWB Offset Wellpath: EX. FRITZLER #34-17 AWP

| Facility: SEC.17-T06N-R66W Slot: SLOT#03 EX. FRITZLER #34-17 (660°FSL & 683°FEL, PR, NB/CD) Well: EX. FRITZLER #34-17 Threshold Value=1.00 † = interpolated/extrapolated station | | | | | | | | | | | | | |
|--|-----------------|-------------------|------------------|-------------------|--------------------|----------------------|---------------------|----------------------------|---------------------------|---------------------|--------------|---------------|--|
| Ref MD [ft] | Ref TVD [ft] | Ref North [ft] | Ref East [ft] | Offset MD [ft] | Offset TVD [ft] | Offset North [ft] | Offset East [ft] | Angle from Highside [°] | C-C Clear Dist [ft] | ACR MASD [ft] | Sep Ratio | ACR Status | |
| 4325.00† | 4273.81 | 402.86 | 491.45 | 2484.60 | 2455.92 | 1277.77 | -6098.22 | -130.76 | 6891.59 | 56.82 | 122.80 | PASS | |
| 4425.00† | 4372.46 | 413.22 | 504.08 | 2505.94 | 2476.47 | 1278.12 | -6103.96 | -130.79 | 6928.86 | 57.01 | 123.05 | PASS | |
| 4525.00† | 4471.12 | 423.57 | 516.72 | 2548.84 | 2517.68 | 1278.90 | -6115.89 | -130.84 | 6966.99 | 57.31 | 123.07 | PASS | |
| 4625.00† | 4569.78 | 433.93 | 529.35 | 2602.25 | 2568.89 | 1279.62 | -6131.03 | -130.91 | 7005.67 | 57.67 | 122.98 | PASS | |
| 4725.00† | 4668.44 | 444.28 | 541.98 | 2631.28 | 2596.67 | 1279.88 | -6139.45 | -130.95 | 7045.00 | 57.91 | 123.14 | PASS | |
| 4825.00† | 4767.09 | 454.64 | 554.61 | 2656.57 | 2620.79 | 1279.98 | -6147.04 | -130.99 | 7085.20 | 58.14 | 123.35 | PASS | |
| 4925.00† | 4865.75 | 464.99 | 567.25 | 2681.60 | 2644.60 | 1279.98 | -6154.79 | -131.03 | 7126.25 | 58.37 | 123.58 | PASS | |
| 5025.00† | 4964.41 | 475.35 | 579.88 | 2706.26 | 2667.97 | 1279.87 | -6162.64 | -131.06 | 7168.15 | 58.60 | 123.81 | PASS | |
| 5125.00† | 5063.06 | 485.70 | 592.51 | 2729.56 | 2689.99 | 1279.76 | -6170.27 | -131.10 | 7210.91 | 58.83 | 124.06 | PASS | |
| 5225.00† | 5161.72 | 496.06 | 605.14 | 3309.65 | 3243.41 | 1284.68 | -6342.83 | -131.87 | 7250.94 | 62.17 | 117.97 | PASS | |
| 5325.00† | 5260.38 | 506.41 | 617.77 | 3389.88 | 3320.56 | 1281.27 | -6364.58 | -132.00 | 7288.11 | 62.77 | 117.43 | PASS | |
| 5425.00† | 5359.03 | 516.77 | 630.41 | 3478.75 | 3405.87 | 1276.01 | -6388.92 | -132.17 | 7325.45 | 63.42 | 116.79 | PASS | |
| 5525.00† | 5457.69 | 527.12 | 643.04 | 3580.04 | 3503.19 | 1270.50 | -6416.44 | -132.34 | 7362.67 | 64.17 | 116.01 | PASS | |
| 5625.00† | 5556.35 | 537.48 | 655.67 | 3749.77 | 3666.74 | 1266.15 | -6461.58 | -132.59 | 7399.78 | 65.32 | 114.52 | PASS | |
| 5725.00† | 5655.01 | 547.83 | 668.30 | 3777.39 | 3693.39 | 1265.63 | -6468.83 | -132.63 | 7436.52 | 65.66 | 114.49 | PASS | |
| 5825.00† | 5753.66 | 558.19 | 680.93 | 3804.82 | 3719.79 | 1265.17 | -6476.25 | -132.67 | 7474.08 | 65.99 | 114.47 | PASS | |
| 5925.00† | 5852.32 | 568.54 | 693.57 | 3837.17 | 3750.85 | 1264.67 | -6485.29 | -132.71 | 7512.44 | 66.36 | 114.42 | PASS | |
| 6025.00† | 5950.98 | 578.90 | 706.20 | 4225.63 | 4125.22 | 1258.23 | -6588.47 | -133.24 | 7550.30 | 68.87 | 110.76 | PASS | |
| 6125.00† | 6049.63 | 589.25 | 718.83 | 4260.91 | 4159.41 | 1257.86 | -6597.20 | -133.28 | 7585.80 | 69.29 | 110.61 | PASS | |
| 6225.00† | 6148.29 | 599.61 | 731.46 | 4296.02 | 4193.36 | 1257.60 | -6606.13 | -133.33 | 7622.01 | 69.70 | 110.47 | PASS | |
| 6260.37 | 6183.18 | 603.27 | 735.93 | 4310.12 | 4206.98 | 1257.52 | -6609.79 | -133.34 | 7634.98 | 69.86 | 110.40 | PASS | |
| 6325.00† | 6247.26 | 609.92 | 740.83 | 4337.88 | 4233.77 | 1257.41 | -6617.07 | -97.15 | 7655.85 | 70.17 | 110.21 | PASS | |
| 6425.00† | 6346.51 | 619.92 | 735.50 | 4382.35 | 4276.62 | 1257.39 | -6628.95 | -30.64 | 7676.33 | 70.88 | 109.38 | PASS | |
| 6525.00† | 6443.75 | 629.36 | 714.64 | 4562.68 | 4450.64 | 1257.97 | -6676.20 | -12.38 | 7680.63 | 72.90 | 106.39 | PASS | |
| 6625.00† | 6536.57 | 638.01 | 678.75 | 4721.42 | 4604.01 | 1257.23 | -6717.15 | -5.87 | 7669.26 | 74.77 | 103.54 | PASS | |
| 6725.00† | 6622.71 | 645.65 | 628.73 | 6622.72 | 6478.52 | 1257.63 | -6974.89 | -3.01 | 7629.57 | 85.06 | 90.44 | PASS | |
| 6825.00† | 6700.02 | 652.09 | 565.80 | 6749.80 | 6605.59 | 1256.72 | -6976.95 | -0.30 | 7567.54 | 86.20 | 88.51 | PASS | |
| 6925.00† | 6766.62 | 657.18 | 491.51 | 6813.17 | 6668.94 | 1256.26 | -6977.79 | 2.33 | 7493.93 | 86.95 | 86.89 | PASS | |
| 7025.00† | 6820.86 | 660.79 | 407.70 | 6862.64 | 6718.41 | 1255.75 | -6978.50 | 5.64 | 7410.83 | 87.49 | 85.39 | PASS | |
| 7125.00† | 6861.40 | 662.83 | 316.42 | 6900.11 | 6755.87 | 1255.28 | -6979.06 | 11.09 | 7320.26 | 87.85 | 83.99 | PASS | |
| 7225.00† | 6887.25 | 663.25 | 219.93 | 6924.62 | 6780.37 | 1254.93 | -6979.45 | 23.62 | 7224.44 | 88.06 | 82.69 | PASS | |
| 7325.00† | 6897.77 | 662.04 | 120.59 | 6935.51 | 6791.27 | 1254.77 | -6979.63 | 67.80 | 7125.72 | 88.16 | 81.48 | PASS | |
| 7345.18 | 6898.00 | 661.60 | 100.43 | 6936.03 | 6791.78 | 1254.76 | -6979.64 | 84.22 | 7105.66 | 88.16 | 81.24 | PASS | |
| 7425.00† | 6897.67 | 659.73 | 20.62 | 6936.92 | 6792.68 | 1254.75 | -6979.65 | 84.29 | 7026.30 | 88.19 | 80.31 | PASS | |
| 7525.00† | 6897.25 | 657.39 | -79.35 | 6938.05 | 6793.80 | 1254.73 | -6979.67 | 84.37 | 6926.90 | 88.23 | 79.14 | PASS | |
| 7625.00† | 6896.83 | 655.06 | -179.32 | 6939.18 | 6794.93 | 1254.71 | -6979.69 | 84.46 | 6827.52 | 88.28 | 77.96 | PASS | |
| 7725.00† | 6896.42 | 652.72 | -279.29 | 6940.32 | 6796.07 | 1254.69 | -6979.71 | 84.54 | 6728.15 | 88.34 | 76.77 | PASS | |
| 7825.00† | 6896.00 | 650.38 | -379.26 | 6941.46 | 6797.21 | 1254.68 | -6979.73 | 84.63 | 6628.80 | 88.41 | 75.58 | PASS | |
| 7925.00† | 6895.58 | 648.04 | -479.24 | 6942.60 | 6798.36 | 1254.66 | -6979.74 | 84.71 | 6529.48 | 88.49 | 74.37 | PASS | |
| 8025.00† | 6895.16 | 645.70 | -579.21 | 6943.75 | 6799.50 | 1254.64 | -6979.76 | 84.80 | 6430.17 | 88.59 | 73.16 | PASS | |
| 8125.00† | 6894.75 | 643.36 | -679.18 | 6944.91 | 6800.66 | 1254.62 | -6979.78 | 84.89 | 6330.88 | 88.70 | 71.94 | PASS | |
| 8225.00† | 6894.33 | 641.03 | -779.15 | 6946.07 | 6801.82 | 1254.60 | -6979.80 | 84.97 | 6231.62 | 88.82 | 70.71 | PASS | |
| 8325.00† | 6893.91 | 638.69 | -879.12 | 6947.23 | 6802.98 | 1254.58 | -6979.82 | 85.06 | 6132.38 | 88.97 | 69.48 | PASS | |
| 8425.00† | 6893.50 | 636.35 | -979.09 | 6948.40 | 6804.15 | 1254.57 | -6979.84 | 85.15 | 6033.17 | 89.12 | 68.23 | PASS | |
| 8525.00† | 6893.08 | 634.01 | -1079.07 | 6949.57 | 6805.32 | 1254.55 | -6979.86 | 85.24 | 5933.98 | 89.30 | 66.97 | PASS | |

C-C Clearance Distance Cutoff: 1000.00 ft

Clearance Report
DONN 30N-20A-L PWP (REV-B.0)
Closest Approach
Page 97 of 164



REFERENCE WELLPATH IDENTIFICATION

| | | | |
|----------|--------------------------------|----------|--|
| Operator | SRC ENERGY | Slot | SLOT#13 DONN 30N-20A-L (738°FNL & 250°FEL, SEC.21) |
| Area | COLORADO | Well | DONN 30N 20A-L |
| Field | WELD COUNTY (NAD83,TRUE NORTH) | Wellbore | DONN 30N-20A-L PWB |
| Facility | SEC.21-T06N-R66W | | |

CLEARANCE DATA - Offset Wellbore: EX. FRITZLER #34-17 AWB Offset Wellpath: EX. FRITZLER #34-17 AWP

| Facility: SEC.17-T06N-R66W | | | | Slot: SLOT#03 EX. FRITZLER #34-17 (660°FSL & 683°FEL, PR, NB/CD) | | | | Well: EX. FRITZLER #34-17 | | Threshold Value=1.00 | | † = interpolated/extrapolated station | |
|----------------------------|-----------------|-------------------|------------------|--|--------------------|----------------------|---------------------|----------------------------|---------------------------|----------------------|--------------|---------------------------------------|--|
| Ref MD [ft] | Ref TVD [ft] | Ref North [ft] | Ref East [ft] | Offset MD [ft] | Offset TVD [ft] | Offset North [ft] | Offset East [ft] | Angle from Highside [°] | C-C Clear Dist [ft] | ACR MASD [ft] | Sep Ratio | ACR Status | |
| 8625.00† | 6892.66 | 631.67 | -1179.04 | 6950.75 | 6806.50 | 1254.53 | -6979.88 | 85.32 | 5834.82 | 89.50 | 65.71 | PASS | |
| 8725.00† | 6892.24 | 629.33 | -1279.01 | 6951.93 | 6807.68 | 1254.51 | -6979.90 | 85.41 | 5735.68 | 89.72 | 64.43 | PASS | |
| 8825.00† | 6891.83 | 626.99 | -1378.98 | 6953.11 | 6808.86 | 1254.49 | -6979.92 | 85.50 | 5636.59 | 89.96 | 63.15 | PASS | |
| 8925.00† | 6891.41 | 624.66 | -1478.95 | 6954.31 | 6810.05 | 1254.47 | -6979.94 | 85.59 | 5537.52 | 90.22 | 61.85 | PASS | |
| 9025.00† | 6890.99 | 622.32 | -1578.92 | 6955.50 | 6811.25 | 1254.45 | -6979.96 | 85.68 | 5438.48 | 90.51 | 60.55 | PASS | |
| 9125.00† | 6890.58 | 619.98 | -1678.90 | 6956.70 | 6812.45 | 1254.43 | -6979.98 | 85.77 | 5339.48 | 90.83 | 59.24 | PASS | |
| 9225.00† | 6890.16 | 617.64 | -1778.87 | 6957.91 | 6813.66 | 1254.41 | -6980.00 | 85.86 | 5240.52 | 91.18 | 57.91 | PASS | |
| 9325.00† | 6889.74 | 615.30 | -1878.84 | 6959.12 | 6814.87 | 1254.39 | -6980.02 | 85.95 | 5141.60 | 91.57 | 56.58 | PASS | |
| 9425.00† | 6889.32 | 612.96 | -1978.81 | 6960.33 | 6816.08 | 1254.37 | -6980.04 | 86.04 | 5042.72 | 91.98 | 55.24 | PASS | |
| 9525.00† | 6888.91 | 610.62 | -2078.78 | 6961.56 | 6817.30 | 1254.35 | -6980.06 | 86.14 | 4943.89 | 92.44 | 53.89 | PASS | |
| 9625.00† | 6888.49 | 608.29 | -2178.76 | 6962.78 | 6818.53 | 1254.33 | -6980.08 | 86.23 | 4845.10 | 92.94 | 52.53 | PASS | |
| 9725.00† | 6888.07 | 605.95 | -2278.73 | 6964.01 | 6819.76 | 1254.31 | -6980.10 | 86.32 | 4746.36 | 93.48 | 51.16 | PASS | |
| 9825.00† | 6887.66 | 603.61 | -2378.70 | 6965.25 | 6820.99 | 1254.29 | -6980.12 | 86.41 | 4647.68 | 94.06 | 49.78 | PASS | |
| 9925.00† | 6887.24 | 601.27 | -2478.67 | 6966.49 | 6822.23 | 1254.27 | -6980.14 | 86.51 | 4549.05 | 94.70 | 48.39 | PASS | |
| 10025.00† | 6886.82 | 598.93 | -2578.64 | 6967.73 | 6823.48 | 1254.24 | -6980.16 | 86.60 | 4450.49 | 95.39 | 47.00 | PASS | |
| 10125.00† | 6886.40 | 596.59 | -2678.61 | 6968.98 | 6824.73 | 1254.22 | -6980.18 | 86.69 | 4351.99 | 96.14 | 45.59 | PASS | |
| 10225.00† | 6885.99 | 594.26 | -2778.59 | 6970.24 | 6825.98 | 1254.20 | -6980.21 | 86.79 | 4253.56 | 96.96 | 44.18 | PASS | |
| 10325.00† | 6885.57 | 591.92 | -2878.56 | 6971.50 | 6827.24 | 1254.18 | -6980.23 | 86.88 | 4155.20 | 97.84 | 42.77 | PASS | |
| 10425.00† | 6885.15 | 589.58 | -2978.53 | 6972.77 | 6828.51 | 1254.16 | -6980.25 | 86.98 | 4056.92 | 98.80 | 41.35 | PASS | |
| 10470.18 | 6884.96 | 588.52 | -3023.69 | 6973.34 | 6829.08 | 1254.15 | -6980.26 | 87.02 | 4012.56 | 99.26 | 40.71 | PASS | |
| 10525.00† | 6884.74 | 586.45 | -3078.48 | 6974.06 | 6829.80 | 1254.13 | -6980.27 | 87.45 | 3958.89 | 99.88 | 39.91 | PASS | |
| 10525.51 | 6884.73 | 586.43 | -3078.98 | 6974.07 | 6829.81 | 1254.13 | -6980.27 | 87.45 | 3958.40 | 99.88 | 39.91 | PASS | |
| 10625.00† | 6884.32 | 581.22 | -3178.34 | 6975.64 | 6831.38 | 1254.11 | -6980.30 | 87.55 | 3861.41 | 101.16 | 38.43 | PASS | |
| 10725.00† | 6883.90 | 575.99 | -3278.20 | 6977.22 | 6832.96 | 1254.08 | -6980.32 | 87.66 | 3764.06 | 102.56 | 36.95 | PASS | |
| 10725.51 | 6883.90 | 575.96 | -3278.71 | 6977.23 | 6832.97 | 1254.08 | -6980.33 | 87.66 | 3763.56 | 102.57 | 36.94 | PASS | |
| 10825.00† | 6883.48 | 568.17 | -3377.88 | 6978.85 | 6834.59 | 1254.05 | -6980.35 | 88.15 | 3667.51 | 104.24 | 35.42 | PASS | |
| 10925.00† | 6883.07 | 555.14 | -3477.02 | 6980.57 | 6836.31 | 1254.02 | -6980.38 | 88.48 | 3572.70 | 106.40 | 33.80 | PASS | |
| 10992.17 | 6882.79 | 543.49 | -3543.17 | 6981.78 | 6837.52 | 1254.00 | -6980.40 | 88.66 | 3510.19 | 108.19 | 32.66 | PASS | |
| 11025.00† | 6882.65 | 537.22 | -3575.39 | 6982.38 | 6838.12 | 1253.99 | -6980.41 | 88.68 | 3479.93 | 109.08 | 32.10 | PASS | |
| 11092.17 | 6882.37 | 524.41 | -3641.33 | 6983.62 | 6839.36 | 1253.96 | -6980.43 | 88.73 | 3418.15 | 111.07 | 30.97 | PASS | |
| 11125.00† | 6882.23 | 518.42 | -3673.60 | 6984.22 | 6839.96 | 1253.95 | -6980.44 | 88.71 | 3387.92 | 112.07 | 30.42 | PASS | |
| 11225.00† | 6881.81 | 503.62 | -3772.49 | 6985.98 | 6841.72 | 1253.92 | -6980.47 | 88.63 | 3294.80 | 115.04 | 28.81 | PASS | |
| 11325.00† | 6881.39 | 494.01 | -3872.02 | 6987.65 | 6843.39 | 1253.89 | -6980.50 | 88.52 | 3200.24 | 117.86 | 27.31 | PASS | |
| 11425.00† | 6880.98 | 489.62 | -3971.91 | 6989.20 | 6844.94 | 1253.86 | -6980.53 | 88.35 | 3104.38 | 120.47 | 25.92 | PASS | |
| 11458.84 | 6880.83 | 489.32 | -4005.74 | 6989.70 | 6845.44 | 1253.85 | -6980.54 | 88.28 | 3071.67 | 121.29 | 25.47 | PASS | |
| 11525.00† | 6880.56 | 489.32 | -4071.90 | 6990.67 | 6846.41 | 1253.83 | -6980.55 | 88.35 | 3007.64 | 122.90 | 24.61 | PASS | |
| 11625.00† | 6880.14 | 489.32 | -4171.90 | 6992.13 | 6847.86 | 1253.80 | -6980.58 | 88.46 | 2911.03 | 125.50 | 23.32 | PASS | |
| 11725.00† | 6879.72 | 489.32 | -4271.90 | 6993.58 | 6849.31 | 1253.77 | -6980.60 | 88.57 | 2814.67 | 128.30 | 22.05 | PASS | |
| 11825.00† | 6879.31 | 489.32 | -4371.90 | 6995.02 | 6850.76 | 1253.74 | -6980.63 | 88.68 | 2718.57 | 131.34 | 20.81 | PASS | |
| 11925.00† | 6878.89 | 489.32 | -4471.90 | 6996.47 | 6852.20 | 1253.71 | -6980.65 | 88.78 | 2622.75 | 134.63 | 19.58 | PASS | |
| 12025.00† | 6878.47 | 489.32 | -4571.90 | 6997.91 | 6853.64 | 1253.68 | -6980.67 | 88.89 | 2527.26 | 138.20 | 18.38 | PASS | |
| 12125.00† | 6878.06 | 489.32 | -4671.90 | 6999.35 | 6855.08 | 1253.65 | -6980.70 | 89.00 | 2432.14 | 142.08 | 17.20 | PASS | |
| 12225.00† | 6877.64 | 489.32 | -4771.90 | 7000.78 | 6856.51 | 1253.62 | -6980.72 | 89.11 | 2337.42 | 146.31 | 16.05 | PASS | |
| 12325.00† | 6877.22 | 489.32 | -4871.90 | 7002.21 | 6857.94 | 1253.59 | -6980.75 | 89.21 | 2243.15 | 150.92 | 14.93 | PASS | |
| 12425.00† | 6876.80 | 489.32 | -4971.90 | 7003.63 | 6859.37 | 1253.56 | -6980.77 | 89.32 | 2149.41 | 155.96 | 13.84 | PASS | |

C-C Clearance Distance Cutoff: 1000.00 ft

Clearance Report
DONN 30N-20A-L PWP (REV-B.0)
Closest Approach
Page 98 of 164



REFERENCE WELLPATH IDENTIFICATION

| | | | |
|----------|--------------------------------|----------|--|
| Operator | SRC ENERGY | Slot | SLOT#13 DONN 30N-20A-L (738°FNL & 250°FEL, SEC.21) |
| Area | COLORADO | Well | DONN 30N 20A-L |
| Field | WELD COUNTY (NAD83,TRUE NORTH) | Wellbore | DONN 30N-20A-L PWB |
| Facility | SEC.21-T06N-R66W | | |

CLEARANCE DATA - Offset Wellbore: **EX. FRITZLER #34-17 AWB** Offset Wellpath: **EX. FRITZLER #34-17 AWP**

| Facility: SEC.17-T06N-R66W | | | | Slot: SLOT#03 EX. FRITZLER #34-17 (660°FSL & 683°FEL, PR, NB/CD) | | | | Well: EX. FRITZLER #34-17 | | Threshold Value=1.00 | | † = interpolated/extrapolated station | |
|----------------------------|-----------------|-------------------|------------------|--|--------------------|----------------------|---------------------|----------------------------|---------------------------|----------------------|--------------|---------------------------------------|--|
| Ref MD [ft] | Ref TVD [ft] | Ref North [ft] | Ref East [ft] | Offset MD [ft] | Offset TVD [ft] | Offset North [ft] | Offset East [ft] | Angle from Highside [°] | C-C Clear Dist [ft] | ACR MASD [ft] | Sep Ratio | ACR Status | |
| 12525.00† | 6876.39 | 489.32 | -5071.90 | 7005.05 | 6860.79 | 1253.53 | -6980.79 | 89.43 | 2056.25 | 161.48 | 12.79 | PASS | |
| 12625.00† | 6875.97 | 489.32 | -5171.89 | 7006.47 | 6862.20 | 1253.50 | -6980.82 | 89.53 | 1963.76 | 167.53 | 11.77 | PASS | |
| 12725.00† | 6875.55 | 489.32 | -5271.89 | 7007.89 | 6863.62 | 1253.47 | -6980.84 | 89.64 | 1872.05 | 174.19 | 10.79 | PASS | |
| 12825.00† | 6875.14 | 489.32 | -5371.89 | 7009.30 | 6865.03 | 1253.44 | -6980.87 | 89.75 | 1781.23 | 181.53 | 9.85 | PASS | |
| 12925.00† | 6874.72 | 489.32 | -5471.89 | 7010.70 | 6866.43 | 1253.41 | -6980.89 | 89.85 | 1691.44 | 189.63 | 8.95 | PASS | |
| 13025.00† | 6874.30 | 489.32 | -5571.89 | 7012.10 | 6867.84 | 1253.38 | -6980.91 | 89.96 | 1602.86 | 198.59 | 8.10 | PASS | |
| 13125.00† | 6873.88 | 489.32 | -5671.89 | 7013.50 | 6869.23 | 1253.35 | -6980.94 | 90.06 | 1515.71 | 208.52 | 7.29 | PASS | |
| 13225.00† | 6873.47 | 489.32 | -5771.89 | 7014.90 | 6870.63 | 1253.32 | -6980.96 | 90.17 | 1430.23 | 219.53 | 6.53 | PASS | |
| 13325.00† | 6873.05 | 489.32 | -5871.89 | 7016.29 | 6872.02 | 1253.29 | -6980.98 | 90.27 | 1346.75 | 231.74 | 5.83 | PASS | |
| 13425.00† | 6872.63 | 489.32 | -5971.89 | 7017.68 | 6873.41 | 1253.25 | -6981.00 | 90.37 | 1265.67 | 245.28 | 5.17 | PASS | |
| 13525.00† | 6872.22 | 489.32 | -6071.89 | 7019.06 | 6874.79 | 1253.22 | -6981.03 | 90.48 | 1187.47 | 260.23 | 4.57 | PASS | |
| 13625.00† | 6871.80 | 489.32 | -6171.89 | 7020.44 | 6876.17 | 1253.19 | -6981.05 | 90.58 | 1112.77 | 276.66 | 4.03 | PASS | |
| 13725.00† | 6871.38 | 489.32 | -6271.88 | 7021.82 | 6877.55 | 1253.16 | -6981.07 | 90.68 | 1042.32 | 294.53 | 3.55 | PASS | |
| 13825.00† | 6870.96 | 489.32 | -6371.88 | 7023.19 | 6878.92 | 1253.13 | -6981.10 | 90.79 | 977.04 | 313.66 | 3.12 | PASS | |
| 13925.00† | 6870.55 | 489.32 | -6471.88 | 7024.56 | 6880.29 | 1253.09 | -6981.12 | 90.89 | 918.02 | 333.64 | 2.76 | PASS | |
| 14025.00† | 6870.13 | 489.32 | -6571.88 | 7025.93 | 6881.66 | 1253.06 | -6981.14 | 90.99 | 866.56 | 353.73 | 2.45 | PASS | |
| 14125.00† | 6869.71 | 489.32 | -6671.88 | 7027.29 | 6883.02 | 1253.03 | -6981.16 | 91.10 | 824.07 | 372.82 | 2.21 | PASS | |
| 14225.00† | 6869.30 | 489.32 | -6771.88 | 7028.65 | 6884.38 | 1253.00 | -6981.19 | 91.20 | 791.98 | 389.44 | 2.04 | PASS | |
| 14325.00† | 6868.88 | 489.32 | -6871.88 | 7030.01 | 6885.73 | 1252.96 | -6981.21 | 91.30 | 771.61 | 401.98 | 1.92 | PASS | |
| 14358.84 | 6868.74 | 489.32 | -6905.72 | 7030.47 | 6886.19 | 1252.95 | -6981.22 | 91.33 | 767.55 | 405.05 | 1.90 | PASS | |
| 14398.87 | 6868.57 | 488.90 | -6945.74 | 7031.02 | 6886.74 | 1252.94 | -6981.22 | 91.37 | 765.08 | 407.80 | 1.88 | PASS | |
| 14418.30† | 6868.49 | 488.49 | -6965.18 | 7032.01 | 6887.73 | 1252.91 | -6981.24 | 91.44 | 764.83 | 408.77 | 1.87 | PASS | |
| 14425.00† | 6868.46 | 488.35 | -6971.87 | 7031.39 | 6887.11 | 1252.93 | -6981.23 | 91.40 | 764.86 | 409.07 | 1.87 | PASS | |
| 14451.97† | 6868.35 | 487.79 | -6998.83 | 7031.77 | 6887.49 | 1252.92 | -6981.24 | 91.42 | 765.58 | 409.93 | 1.87 | PASS | |
| 14525.00† | 6868.04 | 486.26 | -7071.85 | 7032.79 | 6888.52 | 1252.89 | -6981.25 | 91.50 | 772.24 | 410.00 | 1.89 | PASS | |
| 14625.00† | 6867.63 | 484.16 | -7171.82 | 7034.20 | 6889.92 | 1252.86 | -6981.28 | 91.61 | 792.28 | 405.08 | 1.96 | PASS | |
| 14725.00† | 6867.21 | 482.06 | -7271.80 | 7035.60 | 6891.32 | 1252.82 | -6981.30 | 91.71 | 824.04 | 395.36 | 2.09 | PASS | |
| 14825.00† | 6866.79 | 479.97 | -7371.78 | 7037.00 | 6892.72 | 1252.79 | -6981.32 | 91.82 | 866.25 | 382.30 | 2.27 | PASS | |
| 14925.00† | 6866.38 | 477.87 | -7471.76 | 7038.39 | 6894.11 | 1252.75 | -6981.34 | 91.92 | 917.45 | 367.32 | 2.50 | PASS | |
| 15025.00† | 6865.96 | 475.78 | -7571.73 | 7039.78 | 6895.50 | 1252.72 | -6981.37 | 92.02 | 976.24 | 351.59 | 2.78 | PASS | |

C-C Clearance Distance Cutoff: 1000.00 ft

POSITIONAL UNCERTAINTY - Offset Wellbore: **EX. FRITZLER #34-17 AWB** Offset Wellpath: **EX. FRITZLER #34-17 AWP**

| | | | | |
|-----------------------------------|------------|---------|----------|---------|
| Slot Surface Uncertainty @1SD | Horizontal | 0.100ft | Vertical | 1.000ft |
| Facility Surface Uncertainty @1SD | Horizontal | 8.200ft | Vertical | 3.000ft |

WELLPATH COMPOSITION - Offset Wellbore: **EX. FRITZLER #34-17 AWB** Offset Wellpath: **EX. FRITZLER #34-17 AWP**

| Start MD [ft] | End MD [ft] | Positional Uncertainty Model | Log Name/Comment | Wellbore |
|---------------|-------------|-------------------------------|---|-------------------------|
| 0.00 | 7414.00 | ISWWSA MWD, Rev. 4 (Standard) | MS ENERGY SERVICES MWD SURVEY FROM COGCC <168°-7414°> | EX. FRITZLER #34-17 AWB |
| 7414.00 | 7477.00 | Blind Drilling (std) | Projection to bit | EX. FRITZLER #34-17 AWB |

Clearance Report
DONN 30N-20A-L PWP (REV-B.0)
Closest Approach
Page 99 of 164



| REFERENCE WELLPATH IDENTIFICATION | | | |
|-----------------------------------|--------------------------------|----------|--|
| Operator | SRC ENERGY | Slot | SLOT#13 DONN 30N-20A-L (738°FNL & 250°FEL, SEC.21) |
| Area | COLORADO | Well | DONN 30N 20A-L |
| Field | WELD COUNTY (NAD83,TRUE NORTH) | Wellbore | DONN 30N-20A-L PWB |
| Facility | SEC.21-T06N-R66W | | |

| OFFSET WELLPATH REFERENCE - Offset Wellbore: EX. FRITZLER #34-17 AWB Offset Wellpath: EX. FRITZLER #34-17 AWP | |
|--|---|
| MD Reference: Rig on SLOT#03 EX. FRITZLER #34-17 (660°FSL & 683°FEL, PR, NB/CD) (RT) | Offset TVD & local coordinates use Reference Wellpath settings (See WELLPATH DATUM on page 1 of this report) |
| Ellipse Start MD | 0.00ft |

Clearance Report
DONN 30N-20A-L PWP (REV-B.0)
Closest Approach
Page 100 of 164



REFERENCE WELLPATH IDENTIFICATION

| | | | |
|----------|--------------------------------|----------|--|
| Operator | SRC ENERGY | Slot | SLOT#13 DONN 30N-20A-L (738°FNL & 250°FEL, SEC.21) |
| Area | COLORADO | Well | DONN 30N 20A-L |
| Field | WELD COUNTY (NAD83,TRUE NORTH) | Wellbore | DONN 30N-20A-L PWB |
| Facility | SEC.21-T06N-R66W | | |

CLEARANCE DATA - Offset Wellbore: DONN 5C-20-L PWB Offset Wellpath: DONN 5C-20-L PWP (REV-B.0)

| Facility: SEC.21-T06N-R66W Slot: SLOT#23 DONN 5C-20-L (938°FNL & 252°FEL, SEC.21) Well: DONN 5C-20-L Threshold Value=1.00 † = interpolated/extrapolated station | | | | | | | | | | | | | |
|---|-----------------|-------------------|------------------|-------------------|--------------------|----------------------|---------------------|----------------------------|---------------------------|---------------------|--------------|---------------|--|
| Ref MD [ft] | Ref TVD [ft] | Ref North [ft] | Ref East [ft] | Offset MD [ft] | Offset TVD [ft] | Offset North [ft] | Offset East [ft] | Angle from Highside [°] | C-C Clear Dist [ft] | ACR MASD [ft] | Sep Ratio | ACR Status | |
| 25.00 | 25.00 | 0.00 | 0.00 | 23.00 | 25.00 | -200.01 | -1.39 | -179.60 | 200.01 | 1.26 | 663.50 | PASS | |
| 125.00† | 125.00 | 0.00 | 0.00 | 123.00 | 125.00 | -200.01 | -1.39 | -179.60 | 200.01 | 1.88 | 216.16 | PASS | |
| 200.00 | 200.00 | 0.00 | 0.00 | 198.00 | 200.00 | -200.01 | -1.39 | -179.60 | 200.01 | 2.30 | 148.43 | PASS | |
| 225.00† | 225.00 | 0.07 | 0.08 | 223.00 | 225.00 | -200.01 | -1.39 | 129.76 | 200.08 | 2.45 | 134.22 | PASS | |
| 325.00† | 324.96 | 1.73 | 2.11 | 321.74 | 323.74 | -200.08 | -1.34 | 130.28 | 201.84 | 3.20 | 89.87 | PASS | |
| 425.00† | 424.77 | 5.60 | 6.83 | 416.17 | 418.14 | -201.91 | 0.00 | 131.03 | 207.73 | 4.35 | 60.97 | PASS | |
| 525.00† | 524.30 | 11.67 | 14.24 | 510.06 | 511.87 | -206.22 | 3.16 | 131.79 | 218.53 | 5.62 | 46.73 | PASS | |
| 625.00† | 623.44 | 19.95 | 24.34 | 603.07 | 604.51 | -212.93 | 8.07 | 132.51 | 234.22 | 6.74 | 40.37 | PASS | |
| 670.04 | 667.93 | 24.39 | 29.75 | 644.60 | 645.77 | -216.71 | 10.84 | 132.81 | 242.86 | 7.18 | 38.89 | PASS | |
| 725.00† | 722.16 | 30.08 | 36.70 | 694.99 | 695.74 | -221.95 | 14.67 | 133.23 | 254.37 | 7.63 | 37.99 | PASS | |
| 825.00† | 820.81 | 40.44 | 49.33 | 785.99 | 785.67 | -233.19 | 22.90 | 133.60 | 277.14 | 8.43 | 37.00 | PASS | |
| 925.00† | 919.47 | 50.79 | 61.96 | 875.96 | 874.09 | -246.57 | 32.69 | 133.54 | 302.23 | 9.21 | 36.53 | PASS | |
| 1025.00† | 1018.13 | 61.15 | 74.59 | 970.79 | 966.89 | -262.30 | 44.21 | 133.24 | 328.89 | 9.78 | 37.17 | PASS | |
| 1125.00† | 1116.78 | 71.50 | 87.23 | 1067.14 | 1061.17 | -278.34 | 55.95 | 132.97 | 355.61 | 10.55 | 37.01 | PASS | |
| 1225.00† | 1215.44 | 81.86 | 99.86 | 1163.49 | 1155.45 | -294.38 | 67.69 | 132.74 | 382.34 | 11.25 | 37.08 | PASS | |
| 1325.00† | 1314.10 | 92.21 | 112.49 | 1259.84 | 1249.73 | -310.41 | 79.43 | 132.54 | 409.08 | 11.97 | 37.07 | PASS | |
| 1425.00† | 1412.75 | 102.57 | 125.12 | 1356.20 | 1344.01 | -326.45 | 91.17 | 132.37 | 435.81 | 12.72 | 36.99 | PASS | |
| 1525.00† | 1511.41 | 112.92 | 137.75 | 1452.55 | 1438.29 | -342.49 | 102.90 | 132.22 | 462.56 | 13.47 | 36.89 | PASS | |
| 1625.00† | 1610.07 | 123.28 | 150.39 | 1548.90 | 1532.57 | -358.52 | 114.64 | 132.08 | 489.30 | 14.25 | 36.75 | PASS | |
| 1725.00† | 1708.73 | 133.63 | 163.02 | 1645.25 | 1626.85 | -374.56 | 126.38 | 131.95 | 516.05 | 15.03 | 36.60 | PASS | |
| 1825.00† | 1807.38 | 143.99 | 175.65 | 1741.60 | 1721.13 | -390.60 | 138.12 | 131.84 | 542.80 | 15.38 | 37.06 | PASS | |
| 1925.00† | 1906.04 | 154.34 | 188.28 | 1837.95 | 1815.40 | -406.63 | 149.86 | 131.74 | 569.55 | 15.56 | 38.30 | PASS | |
| 2025.00† | 2004.70 | 164.70 | 200.91 | 1934.30 | 1909.68 | -422.67 | 161.60 | 131.65 | 596.30 | 15.74 | 39.63 | PASS | |
| 2125.00† | 2103.35 | 175.05 | 213.55 | 2030.65 | 2003.96 | -438.70 | 173.34 | 131.57 | 623.05 | 15.99 | 40.71 | PASS | |
| 2225.00† | 2202.01 | 185.41 | 226.18 | 2127.00 | 2098.24 | -454.74 | 185.08 | 131.49 | 649.81 | 16.32 | 41.57 | PASS | |
| 2325.00† | 2300.67 | 195.76 | 238.81 | 2223.35 | 2192.52 | -470.78 | 196.82 | 131.42 | 676.56 | 16.72 | 42.20 | PASS | |
| 2425.00† | 2399.32 | 206.12 | 251.44 | 2319.71 | 2286.80 | -486.81 | 208.56 | 131.35 | 703.32 | 17.19 | 42.64 | PASS | |
| 2525.00† | 2497.98 | 216.47 | 264.08 | 2416.06 | 2381.08 | -502.85 | 220.29 | 131.29 | 730.07 | 17.71 | 42.91 | PASS | |
| 2625.00† | 2596.64 | 226.83 | 276.71 | 2512.41 | 2475.36 | -518.89 | 232.03 | 131.24 | 756.83 | 18.28 | 43.02 | PASS | |
| 2725.00† | 2695.30 | 237.18 | 289.34 | 2608.76 | 2569.64 | -534.92 | 243.77 | 131.18 | 783.59 | 18.90 | 43.02 | PASS | |
| 2825.00† | 2793.95 | 247.54 | 301.97 | 2705.11 | 2663.92 | -550.96 | 255.51 | 131.13 | 810.35 | 19.57 | 42.92 | PASS | |
| 2925.00† | 2892.61 | 257.89 | 314.60 | 2801.46 | 2758.20 | -567.00 | 267.25 | 131.09 | 837.11 | 20.28 | 42.74 | PASS | |
| 3025.00† | 2991.27 | 268.25 | 327.24 | 2897.81 | 2852.48 | -583.03 | 278.99 | 131.04 | 863.87 | 21.02 | 42.49 | PASS | |
| 3125.00† | 3089.92 | 278.60 | 339.87 | 2994.16 | 2946.75 | -599.07 | 290.73 | 131.00 | 890.63 | 21.80 | 42.20 | PASS | |
| 3225.00† | 3188.58 | 288.96 | 352.50 | 3090.51 | 3041.03 | -615.11 | 302.47 | 130.97 | 917.39 | 22.60 | 41.88 | PASS | |
| 3325.00† | 3287.24 | 299.31 | 365.13 | 3186.87 | 3135.31 | -631.14 | 314.21 | 130.93 | 944.15 | 23.42 | 41.53 | PASS | |
| 3425.00† | 3385.89 | 309.67 | 377.76 | 3283.22 | 3229.59 | -647.18 | 325.95 | 130.90 | 970.91 | 24.27 | 41.17 | PASS | |
| 3525.00† | 3484.55 | 320.02 | 390.40 | 3379.57 | 3323.87 | -663.21 | 337.68 | 130.86 | 997.67 | 25.14 | 40.80 | PASS | |

C-C Clearance Distance Cutoff: 1000.00 ft

POSITIONAL UNCERTAINTY - Offset Wellbore: DONN 5C-20-L PWB Offset Wellpath: DONN 5C-20-L PWP (REV-B.0)

| | | | | |
|-----------------------------------|------------|---------|----------|---------|
| Slot Surface Uncertainty @1SD | Horizontal | 0.100ft | Vertical | 1.000ft |
| Facility Surface Uncertainty @1SD | Horizontal | 8.200ft | Vertical | 3.000ft |

Clearance Report
DONN 30N-20A-L PWP (REV-B.0)
Closest Approach
Page 101 of 164



REFERENCE WELLPATH IDENTIFICATION

| | | | |
|----------|--------------------------------|----------|--|
| Operator | SRC ENERGY | Slot | SLOT#13 DONN 30N-20A-L (738°FNL & 250°FEL, SEC.21) |
| Area | COLORADO | Well | DONN 30N 20A-L |
| Field | WELD COUNTY (NAD83,TRUE NORTH) | Wellbore | DONN 30N-20A-L PWB |
| Facility | SEC.21-T06N-R66W | | |

HOLE & CASING SECTIONS - Offset Wellbore: DONN 5C-20-L PWB Offset Wellpath: DONN 5C-20-L PWP (REV-B.0)

| String/Diameter | Start MD [ft] | End MD [ft] | Interval [ft] | Start TVD [ft] | End TVD [ft] | Start N/S [ft] | Start E/W [ft] | End N/S [ft] | End E/W [ft] |
|------------------------|------------------|----------------|------------------|-------------------|-----------------|-------------------|-------------------|-----------------|-----------------|
| 13.5in Open Hole | 25.00 | 1750.00 | 1725.00 | 27.00 | 1729.35 | -121.93 | -0.85 | -180.44 | 41.99 |
| 9.625in Casing Surface | 25.00 | 1750.00 | 1725.00 | 27.00 | 1729.35 | -121.93 | -0.85 | -180.44 | 41.99 |
| 8.5in Open Hole | 1750.00 | 18000.13 | 16250.13 | 1729.35 | 7152.00 | -180.44 | 41.99 | -543.59 | -3111.55 |

SURVEY PROGRAM - Offset Wellbore: DONN 5C-20-L PWB Offset Wellpath: DONN 5C-20-L PWP (REV-B.0)

| Start MD [ft] | End MD [ft] | Positional Uncertainty Model | Log Name/Comment | Wellbore |
|------------------|----------------|---|------------------|------------------|
| 25.00 | 1750.00 | Custom BHI NaviTrak (IFR1, Standard Rotating+Axial Corr) (Rockies 0.03Gt model) | | DONN 5C-20-L PWB |
| 1750.00 | 18000.13 | Custom BHI AutoTrak Curve (IFR1, Short) (Rockies 0.03Gt model) | | DONN 5C-20-L PWB |

OFFSET WELLPATH REFERENCE - Offset Wellbore: DONN 5C-20-L PWB Offset Wellpath: DONN 5C-20-L PWP (REV-B.0)

| | |
|--|---|
| MD Reference: PRECISION DRILLING (25') (RKB) | Offset TVD & local coordinates use Reference Wellpath settings (See WELLPATH DATUM on page 1 of this report) |
| Ellipse Start MD | 25.00ft |

Clearance Report
DONN 30N-20A-L PWP (REV-B.0)
Closest Approach
Page 102 of 164



REFERENCE WELLPATH IDENTIFICATION

| | | | |
|----------|--------------------------------|----------|--|
| Operator | SRC ENERGY | Slot | SLOT#13 DONN 30N-20A-L (738'FNL & 250'FEL, SEC.21) |
| Area | COLORADO | Well | DONN 30N 20A-L |
| Field | WELD COUNTY (NAD83,TRUE NORTH) | Wellbore | DONN 30N-20A-L PWB |
| Facility | SEC.21-T06N-R66W | | |

CLEARANCE DATA - Offset Wellbore: **EX. LINDBLAD 20-25X AWB** Offset Wellpath: **EX. LINDBLAD 20-25X AWP**

| Facility: SEC.20-T06N-R66W Slot: SLOT#08 EX. LINDBLAD 20-25X (1304'FNL & 1398'FWL, PR, NB/CD) Well: EX. LINDBLAD 20-25X Threshold Value=1.00 † = interpolated/extrapolated station | | | | | | | | | | | | |
|---|-----------------|-------------------|------------------|-------------------|--------------------|----------------------|---------------------|----------------------------|---------------------------|---------------------|--------------|---------------|
| Ref MD [ft] | Ref TVD [ft] | Ref North [ft] | Ref East [ft] | Offset MD [ft] | Offset TVD [ft] | Offset North [ft] | Offset East [ft] | Angle from Highside [°] | C-C Clear Dist [ft] | ACR MASD [ft] | Sep Ratio | ACR Status |
| 25.00 | 25.00 | 0.00 | 0.00 | 18.00 | 25.00 | -722.27 | -8953.99 | -94.61 | 8983.07 | 25.57 | 365.10 | PASS |

C-C Clearance Distance Cutoff: 1000.00 ft

POSITIONAL UNCERTAINTY - Offset Wellbore: **EX. LINDBLAD 20-25X AWB** Offset Wellpath: **EX. LINDBLAD 20-25X AWP**

| | | | | |
|-----------------------------------|------------|---------|----------|---------|
| Slot Surface Uncertainty @1SD | Horizontal | 0.100ft | Vertical | 1.000ft |
| Facility Surface Uncertainty @1SD | Horizontal | 8.200ft | Vertical | 3.000ft |

WELLPATH COMPOSITION - Offset Wellbore: **EX. LINDBLAD 20-25X AWB** Offset Wellpath: **EX. LINDBLAD 20-25X AWP**

| Start MD [ft] | End MD [ft] | Positional Uncertainty Model | Log Name/Comment | Wellbore |
|------------------|----------------|--|--|-------------------------|
| 0.00 | 7350.00 | Drift Indicator - Inclination Only (Actual Survey) | ASSUMED VERTICAL TO TD FROM COGCC <7350> | EX. LINDBLAD 20-25X AWB |

OFFSET WELLPATH REFERENCE - Offset Wellbore: **EX. LINDBLAD 20-25X AWB** Offset Wellpath: **EX. LINDBLAD 20-25X AWP**

| | |
|---|---|
| MD Reference: Rig on SLOT#08 LINDBLAD 20-25X (1304'FNL & 1398'FWL, PR, NB/CD) (RT) | Offset TVD & local coordinates use Reference Wellpath settings (See WELLPATH DATUM on page 1 of this report) |
| Ellipse Start MD | 4771.00ft |

Clearance Report
DONN 30N-20A-L PWP (REV-B.0)
Closest Approach
Page 103 of 164



REFERENCE WELLPATH IDENTIFICATION

| | | | |
|----------|--------------------------------|----------|--|
| Operator | SRC ENERGY | Slot | SLOT#13 DONN 30N-20A-L (738°FNL & 250°FEL, SEC.21) |
| Area | COLORADO | Well | DONN 30N 20A-L |
| Field | WELD COUNTY (NAD83,TRUE NORTH) | Wellbore | DONN 30N-20A-L PWB |
| Facility | SEC.21-T06N-R66W | | |

CLEARANCE DATA - Offset Wellbore: **EX. CARLSON #18-44 AWB** Offset Wellpath: **EX. CARLSON #18-44 AWP**

| Facility: SEC.18-T06N-R66W | | | | | | | | | | | | | Slot: SLOT#01 EX. CARLSON #18-44 (531°FSL & 918°FEL, PR, NB/CD) | | Well: EX. CARLSON #18-44 | | Threshold Value=1.00 † = interpolated/extrapolated station | |
|----------------------------|-----------------|-------------------|------------------|-------------------|--------------------|----------------------|---------------------|----------------------------|---------------------------|---------------------|--------------|---------------|---|--|--------------------------|--|--|--|
| Ref MD [ft] | Ref TVD [ft] | Ref North [ft] | Ref East [ft] | Offset MD [ft] | Offset TVD [ft] | Offset North [ft] | Offset East [ft] | Angle from Highside [°] | C-C Clear Dist [ft] | ACR MASD [ft] | Sep Ratio | ACR Status | | | | | | |
| 25.00 | 25.00 | 0.00 | 0.00 | 51.00 | 25.00 | 1038.33 | -11280.08 | -84.74 | 11327.77 | 50.27 | 229.71 | PASS | | | | | | |

C-C Clearance Distance Cutoff: 1000.00 ft

POSITIONAL UNCERTAINTY - Offset Wellbore: **EX. CARLSON #18-44 AWB** Offset Wellpath: **EX. CARLSON #18-44 AWP**

| | | | | |
|-----------------------------------|------------|---------|----------|---------|
| Slot Surface Uncertainty @1SD | Horizontal | 0.100ft | Vertical | 1.000ft |
| Facility Surface Uncertainty @1SD | Horizontal | 8.200ft | Vertical | 3.000ft |

WELLPATH COMPOSITION - Offset Wellbore: **EX. CARLSON #18-44 AWB** Offset Wellpath: **EX. CARLSON #18-44 AWP**

| Start MD [ft] | End MD [ft] | Positional Uncertainty Model | Log Name/Comment | Wellbore |
|------------------|----------------|--|--|------------------------|
| 0.00 | 7315.00 | Drift Indicator - Inclination Only (Actual Survey) | ASSUMED VERTICAL TO TD FROM COGCC <7315> | EX. CARLSON #18-44 AWB |

OFFSET WELLPATH REFERENCE - Offset Wellbore: **EX. CARLSON #18-44 AWB** Offset Wellpath: **EX. CARLSON #18-44 AWP**

| | |
|--|---|
| MD Reference: Rig on SLOT#01 EX. CARLSON #18-44 (531°FSL & 918°FEL, PR, NB/CD) (RT) | Offset TVD & local coordinates use Reference Wellpath settings (See WELLPATH DATUM on page 1 of this report) |
| Ellipse Start MD | 0.00ft |

Clearance Report
DONN 30N-20A-L PWP (REV-B.0)
Closest Approach
Page 104 of 164



REFERENCE WELLPATH IDENTIFICATION

| | | | |
|----------|--------------------------------|----------|--|
| Operator | SRC ENERGY | Slot | SLOT#13 DONN 30N-20A-L (738'FNL & 250'FEL, SEC.21) |
| Area | COLORADO | Well | DONN 30N 20A-L |
| Field | WELD COUNTY (NAD83,TRUE NORTH) | Wellbore | DONN 30N-20A-L PWB |
| Facility | SEC.21-T06N-R66W | | |

CLEARANCE DATA - Offset Wellbore: DONN 32N-20B-L PWB Offset Wellpath: DONN 32N-20B-L PWP (REV-A.0)

| Facility: SEC.21-T06N-R66W Slot: SLOT#24 DONN 32N-20B-L (958'FNL & 252'FEL, SEC.21) Well: DONN 32N-20B-L Threshold Value=1.00 † = interpolated/extrapolated station | | | | | | | | | | | | | |
|---|-----------------|-------------------|------------------|-------------------|--------------------|----------------------|---------------------|----------------------------|---------------------------|---------------------|--------------|---------------|--|
| Ref MD [ft] | Ref TVD [ft] | Ref North [ft] | Ref East [ft] | Offset MD [ft] | Offset TVD [ft] | Offset North [ft] | Offset East [ft] | Angle from Highside [°] | C-C Clear Dist [ft] | ACR MASD [ft] | Sep Ratio | ACR Status | |
| 25.00 | 25.00 | 0.00 | 0.00 | 23.00 | 25.00 | -220.05 | -1.67 | -179.57 | 220.05 | 1.26 | 730.30 | PASS | |
| 125.00† | 125.00 | 0.00 | 0.00 | 123.00 | 125.00 | -220.05 | -1.67 | -179.57 | 220.05 | 1.88 | 237.80 | PASS | |
| 200.00 | 200.00 | 0.00 | 0.00 | 198.00 | 200.00 | -220.05 | -1.67 | -179.57 | 220.05 | 2.31 | 163.27 | PASS | |
| 225.00† | 225.00 | 0.07 | 0.08 | 223.00 | 225.00 | -220.05 | -1.67 | 129.80 | 220.12 | 2.45 | 147.63 | PASS | |
| 325.00† | 324.96 | 1.73 | 2.11 | 321.57 | 323.57 | -220.12 | -1.63 | 130.27 | 221.88 | 3.20 | 98.81 | PASS | |
| 425.00† | 424.77 | 5.60 | 6.83 | 415.22 | 417.19 | -222.00 | -0.43 | 130.97 | 227.84 | 4.37 | 66.65 | PASS | |
| 525.00† | 524.30 | 11.67 | 14.24 | 508.30 | 510.12 | -226.44 | 2.39 | 131.72 | 238.83 | 5.66 | 50.63 | PASS | |
| 625.00† | 623.44 | 19.95 | 24.34 | 600.47 | 601.92 | -233.34 | 6.76 | 132.46 | 254.81 | 6.82 | 43.38 | PASS | |
| 670.04 | 667.93 | 24.39 | 29.75 | 641.59 | 642.78 | -237.22 | 9.23 | 132.78 | 263.62 | 7.28 | 41.61 | PASS | |
| 725.00† | 722.16 | 30.08 | 36.70 | 691.48 | 692.26 | -242.60 | 12.64 | 133.25 | 275.37 | 7.75 | 40.46 | PASS | |
| 825.00† | 820.81 | 40.44 | 49.33 | 781.53 | 781.27 | -254.14 | 19.96 | 133.74 | 298.67 | 8.58 | 39.06 | PASS | |
| 925.00† | 919.47 | 50.79 | 61.96 | 870.52 | 868.76 | -267.86 | 28.66 | 133.85 | 324.38 | 9.45 | 38.09 | PASS | |
| 1025.00† | 1018.13 | 61.15 | 74.59 | 958.30 | 954.52 | -283.64 | 38.66 | 133.65 | 352.44 | 10.28 | 37.71 | PASS | |
| 1125.00† | 1116.78 | 71.50 | 87.23 | 1051.79 | 1045.42 | -302.10 | 50.37 | 133.29 | 382.14 | 11.03 | 37.85 | PASS | |
| 1225.00† | 1215.44 | 81.86 | 99.86 | 1147.23 | 1138.20 | -321.00 | 62.36 | 132.96 | 411.91 | 11.87 | 37.69 | PASS | |
| 1325.00† | 1314.10 | 92.21 | 112.49 | 1242.67 | 1230.98 | -339.91 | 74.35 | 132.67 | 441.69 | 12.70 | 37.55 | PASS | |
| 1425.00† | 1412.75 | 102.57 | 125.12 | 1338.12 | 1323.76 | -358.81 | 86.34 | 132.42 | 471.48 | 13.58 | 37.28 | PASS | |
| 1525.00† | 1511.41 | 112.92 | 137.75 | 1433.56 | 1416.54 | -377.72 | 98.33 | 132.20 | 501.28 | 14.48 | 37.03 | PASS | |
| 1625.00† | 1610.07 | 123.28 | 150.39 | 1529.00 | 1509.31 | -396.62 | 110.32 | 132.01 | 531.08 | 15.39 | 36.76 | PASS | |
| 1725.00† | 1708.73 | 133.63 | 163.02 | 1624.44 | 1602.09 | -415.52 | 122.32 | 131.84 | 560.89 | 16.31 | 36.49 | PASS | |
| 1825.00† | 1807.38 | 143.99 | 175.65 | 1719.88 | 1694.87 | -434.43 | 134.31 | 131.68 | 590.70 | 16.83 | 36.71 | PASS | |
| 1925.00† | 1906.04 | 154.34 | 188.28 | 1815.32 | 1787.65 | -453.33 | 146.30 | 131.54 | 620.52 | 17.09 | 37.84 | PASS | |
| 2025.00† | 2004.70 | 164.70 | 200.91 | 1910.76 | 1880.43 | -472.24 | 158.29 | 131.41 | 650.34 | 17.24 | 39.30 | PASS | |
| 2125.00† | 2103.35 | 175.05 | 213.55 | 2006.20 | 1973.21 | -491.14 | 170.28 | 131.29 | 680.16 | 17.44 | 40.62 | PASS | |
| 2225.00† | 2202.01 | 185.41 | 226.18 | 2101.64 | 2065.98 | -510.04 | 182.27 | 131.19 | 709.99 | 17.70 | 41.73 | PASS | |
| 2325.00† | 2300.67 | 195.76 | 238.81 | 2197.08 | 2158.76 | -528.95 | 194.26 | 131.09 | 739.82 | 18.04 | 42.65 | PASS | |
| 2425.00† | 2399.32 | 206.12 | 251.44 | 2292.52 | 2251.54 | -547.85 | 206.25 | 131.00 | 769.64 | 18.44 | 43.37 | PASS | |
| 2525.00† | 2497.98 | 216.47 | 264.08 | 2387.96 | 2344.32 | -566.76 | 218.24 | 130.91 | 799.47 | 18.89 | 43.93 | PASS | |
| 2625.00† | 2596.64 | 226.83 | 276.71 | 2483.40 | 2437.10 | -585.66 | 230.23 | 130.83 | 829.31 | 19.40 | 44.33 | PASS | |
| 2725.00† | 2695.30 | 237.18 | 289.34 | 2578.85 | 2529.88 | -604.56 | 242.22 | 130.76 | 859.14 | 19.96 | 44.59 | PASS | |
| 2825.00† | 2793.95 | 247.54 | 301.97 | 2674.29 | 2622.65 | -623.47 | 254.21 | 130.69 | 888.97 | 20.57 | 44.73 | PASS | |
| 2925.00† | 2892.61 | 257.89 | 314.60 | 2769.73 | 2715.43 | -642.37 | 266.20 | 130.63 | 918.81 | 21.22 | 44.77 | PASS | |
| 3025.00† | 2991.27 | 268.25 | 327.24 | 2865.17 | 2808.21 | -661.28 | 278.19 | 130.57 | 948.65 | 21.90 | 44.73 | PASS | |
| 3125.00† | 3089.92 | 278.60 | 339.87 | 2960.61 | 2900.99 | -680.18 | 290.18 | 130.51 | 978.48 | 22.62 | 44.62 | PASS | |

C-C Clearance Distance Cutoff: 1000.00 ft

POSITIONAL UNCERTAINTY - Offset Wellbore: DONN 32N-20B-L PWB Offset Wellpath: DONN 32N-20B-L PWP (REV-A.0)

| | | | | |
|-----------------------------------|------------|---------|----------|---------|
| Slot Surface Uncertainty @1SD | Horizontal | 0.100ft | Vertical | 1.000ft |
| Facility Surface Uncertainty @1SD | Horizontal | 8.200ft | Vertical | 3.000ft |

Clearance Report
DONN 30N-20A-L PWP (REV-B.0)
Closest Approach
Page 105 of 164



| REFERENCE WELLPATH IDENTIFICATION | | | |
|-----------------------------------|--------------------------------|----------|--|
| Operator | SRC ENERGY | Slot | SLOT#13 DONN 30N-20A-L (738'FNL & 250'FEL, SEC.21) |
| Area | COLORADO | Well | DONN 30N 20A-L |
| Field | WELD COUNTY (NAD83,TRUE NORTH) | Wellbore | DONN 30N-20A-L PWB |
| Facility | SEC.21-T06N-R66W | | |

| HOLE & CASING SECTIONS - Offset Wellbore: DONN 32N-20B-L PWB Offset Wellpath: DONN 32N-20B-L PWP (REV-A.0) | | | | | | | | | |
|--|------------------|----------------|------------------|-------------------|-----------------|-------------------|-------------------|-----------------|-----------------|
| String/Diameter | Start MD [ft] | End MD [ft] | Interval [ft] | Start TVD [ft] | End TVD [ft] | Start N/S [ft] | Start E/W [ft] | End N/S [ft] | End E/W [ft] |
| 13.5in Open Hole | 25.00 | 1750.00 | 1725.00 | 27.00 | 1724.15 | -134.14 | -1.02 | -201.30 | 41.58 |
| 9.625in Casing Surface | 25.00 | 1750.00 | 1725.00 | 27.00 | 1724.15 | -134.14 | -1.02 | -201.30 | 41.58 |
| 8.5in Open Hole | 1750.00 | 17868.70 | 16118.70 | 1724.15 | N/A | -201.30 | 41.58 | N/A | N/A |

| SURVEY PROGRAM - Offset Wellbore: DONN 32N-20B-L PWB Offset Wellpath: DONN 32N-20B-L PWP (REV-A.0) | | | | |
|--|----------------|---|------------------|--------------------|
| Start MD [ft] | End MD [ft] | Positional Uncertainty Model | Log Name/Comment | Wellbore |
| 25.00 | 1750.00 | Custom BHI NaviTrak (Standard Rotating+Axial Corr) (Rockies 0.03Gt model) | | DONN 32N-20B-L PWB |
| 1750.00 | 17868.70 | Custom BHI AutoTrak Curve (IFR1, Short) (Rockies 0.03Gt model) | | DONN 32N-20B-L PWB |

| OFFSET WELLPATH REFERENCE - Offset Wellbore: DONN 32N-20B-L PWB Offset Wellpath: DONN 32N-20B-L PWP (REV-A.0) | |
|---|---|
| MD Reference: PRECISION DRILLING (25') (RKB) | Offset TVD & local coordinates use Reference Wellpath settings (See WELLPATH DATUM on page 1 of this report) |
| Ellipse Start MD | 25.00ft |

Clearance Report
DONN 30N-20A-L PWP (REV-B.0)
Closest Approach
Page 106 of 164



REFERENCE WELLPATH IDENTIFICATION

| | | | |
|----------|--------------------------------|----------|--|
| Operator | SRC ENERGY | Slot | SLOT#13 DONN 30N-20A-L (738'FNL & 250'FEL, SEC.21) |
| Area | COLORADO | Well | DONN 30N 20A-L |
| Field | WELD COUNTY (NAD83,TRUE NORTH) | Wellbore | DONN 30N-20A-L PWB |
| Facility | SEC.21-T06N-R66W | | |

CLEARANCE DATA - Offset Wellbore: DONN 32C-20-L PWB Offset Wellpath: DONN 32C-20-L PWP (REV-B.0)

| Facility: SEC.21-T06N-R66W Slot: SLOT#25 DONN 32C-20-L (978'FNL & 252'FEL, SEC.21) Well: DONN 32C-20-L Threshold Value=1.00 † = interpolated/extrapolated station | | | | | | | | | | | | | |
|---|-----------------|-------------------|------------------|-------------------|--------------------|----------------------|---------------------|----------------------------|---------------------------|---------------------|--------------|---------------|--|
| Ref MD [ft] | Ref TVD [ft] | Ref North [ft] | Ref East [ft] | Offset MD [ft] | Offset TVD [ft] | Offset North [ft] | Offset East [ft] | Angle from Highside [°] | C-C Clear Dist [ft] | ACR MASD [ft] | Sep Ratio | ACR Status | |
| 25.00 | 25.00 | 0.00 | 0.00 | 23.00 | 25.00 | -240.08 | -1.67 | -179.60 | 240.09 | 1.26 | 797.09 | PASS | |
| 125.00† | 125.00 | 0.00 | 0.00 | 123.00 | 125.00 | -240.08 | -1.67 | -179.60 | 240.09 | 1.89 | 259.43 | PASS | |
| 200.00 | 200.00 | 0.00 | 0.00 | 198.00 | 200.00 | -240.08 | -1.67 | -179.60 | 240.09 | 2.30 | 178.88 | PASS | |
| 225.00† | 225.00 | 0.07 | 0.08 | 221.43 | 223.43 | -240.16 | -1.63 | 129.75 | 240.24 | 2.44 | 162.11 | PASS | |
| 325.00† | 324.96 | 1.73 | 2.11 | 314.50 | 316.47 | -242.09 | -0.56 | 129.88 | 243.98 | 3.43 | 98.54 | PASS | |
| 425.00† | 424.77 | 5.60 | 6.83 | 407.12 | 408.94 | -246.64 | 1.95 | 130.15 | 252.78 | 4.91 | 63.84 | PASS | |
| 525.00† | 524.30 | 11.67 | 14.24 | 498.93 | 500.39 | -253.73 | 5.86 | 130.52 | 266.61 | 6.13 | 51.39 | PASS | |
| 625.00† | 623.44 | 19.95 | 24.34 | 589.59 | 590.39 | -263.24 | 11.11 | 130.95 | 285.42 | 7.22 | 45.45 | PASS | |
| 670.04 | 667.93 | 24.39 | 29.75 | 629.95 | 630.34 | -268.28 | 13.89 | 131.15 | 295.50 | 7.67 | 43.93 | PASS | |
| 725.00† | 722.16 | 30.08 | 36.70 | 678.86 | 678.63 | -275.05 | 17.62 | 131.53 | 308.81 | 8.13 | 42.95 | PASS | |
| 825.00† | 820.81 | 40.44 | 49.33 | 766.97 | 765.28 | -289.05 | 25.34 | 131.94 | 335.00 | 9.02 | 41.44 | PASS | |
| 925.00† | 919.47 | 50.79 | 61.96 | 853.85 | 850.19 | -305.14 | 34.22 | 132.06 | 363.67 | 9.80 | 41.03 | PASS | |
| 1025.00† | 1018.13 | 61.15 | 74.59 | 941.89 | 935.65 | -323.64 | 44.42 | 131.94 | 394.68 | 10.61 | 40.83 | PASS | |
| 1125.00† | 1116.78 | 71.50 | 87.23 | 1036.73 | 1027.53 | -344.23 | 55.78 | 131.78 | 426.36 | 11.37 | 40.87 | PASS | |
| 1225.00† | 1215.44 | 81.86 | 99.86 | 1131.57 | 1119.41 | -364.81 | 67.14 | 131.64 | 458.05 | 12.17 | 40.80 | PASS | |
| 1325.00† | 1314.10 | 92.21 | 112.49 | 1226.42 | 1211.30 | -385.40 | 78.49 | 131.51 | 489.73 | 13.00 | 40.62 | PASS | |
| 1425.00† | 1412.75 | 102.57 | 125.12 | 1321.26 | 1303.18 | -405.98 | 89.85 | 131.41 | 521.41 | 13.85 | 40.38 | PASS | |
| 1525.00† | 1511.41 | 112.92 | 137.75 | 1416.10 | 1395.06 | -426.57 | 101.20 | 131.31 | 553.10 | 14.73 | 40.11 | PASS | |
| 1625.00† | 1610.07 | 123.28 | 150.39 | 1510.95 | 1486.95 | -447.15 | 112.56 | 131.23 | 584.79 | 15.63 | 39.82 | PASS | |
| 1725.00† | 1708.73 | 133.63 | 163.02 | 1605.79 | 1578.83 | -467.74 | 123.91 | 131.15 | 616.48 | 16.54 | 39.52 | PASS | |
| 1825.00† | 1807.38 | 143.99 | 175.65 | 1700.63 | 1670.71 | -488.32 | 135.27 | 131.08 | 648.17 | 17.04 | 39.75 | PASS | |
| 1925.00† | 1906.04 | 154.34 | 188.28 | 1795.47 | 1762.60 | -508.91 | 146.62 | 131.02 | 679.86 | 17.42 | 40.63 | PASS | |
| 2025.00† | 2004.70 | 164.70 | 200.91 | 1890.32 | 1854.48 | -529.49 | 157.98 | 130.96 | 711.55 | 17.80 | 41.59 | PASS | |
| 2125.00† | 2103.35 | 175.05 | 213.55 | 1985.16 | 1946.36 | -550.08 | 169.34 | 130.91 | 743.25 | 18.21 | 42.42 | PASS | |
| 2225.00† | 2202.01 | 185.41 | 226.18 | 2080.00 | 2038.25 | -570.66 | 180.69 | 130.86 | 774.94 | 18.69 | 43.05 | PASS | |
| 2325.00† | 2300.67 | 195.76 | 238.81 | 2174.85 | 2130.13 | -591.25 | 192.05 | 130.82 | 806.63 | 19.24 | 43.49 | PASS | |
| 2425.00† | 2399.32 | 206.12 | 251.44 | 2269.69 | 2222.01 | -611.83 | 203.40 | 130.78 | 838.33 | 19.84 | 43.77 | PASS | |
| 2525.00† | 2497.98 | 216.47 | 264.08 | 2364.53 | 2313.89 | -632.42 | 214.76 | 130.74 | 870.02 | 20.50 | 43.92 | PASS | |
| 2625.00† | 2596.64 | 226.83 | 276.71 | 2459.38 | 2405.78 | -653.00 | 226.11 | 130.70 | 901.72 | 21.21 | 43.95 | PASS | |
| 2725.00† | 2695.30 | 237.18 | 289.34 | 2554.22 | 2497.66 | -673.59 | 237.47 | 130.67 | 933.41 | 21.96 | 43.89 | PASS | |
| 2825.00† | 2793.95 | 247.54 | 301.97 | 2649.06 | 2589.54 | -694.17 | 248.82 | 130.64 | 965.11 | 22.75 | 43.75 | PASS | |
| 2925.00† | 2892.61 | 257.89 | 314.60 | 2743.90 | 2681.43 | -714.76 | 260.18 | 130.61 | 996.80 | 23.58 | 43.55 | PASS | |

C-C Clearance Distance Cutoff: 1000.00 ft

POSITIONAL UNCERTAINTY - Offset Wellbore: DONN 32C-20-L PWB Offset Wellpath: DONN 32C-20-L PWP (REV-B.0)

| | | | | |
|-----------------------------------|------------|---------|----------|---------|
| Slot Surface Uncertainty @1SD | Horizontal | 0.100ft | Vertical | 1.000ft |
| Facility Surface Uncertainty @1SD | Horizontal | 8.200ft | Vertical | 3.000ft |

Clearance Report
DONN 30N-20A-L PWP (REV-B.0)
Closest Approach
Page 107 of 164



REFERENCE WELLPATH IDENTIFICATION

| | | | |
|----------|--------------------------------|----------|--|
| Operator | SRC ENERGY | Slot | SLOT#13 DONN 30N-20A-L (738'FNL & 250'FEL, SEC.21) |
| Area | COLORADO | Well | DONN 30N 20A-L |
| Field | WELD COUNTY (NAD83,TRUE NORTH) | Wellbore | DONN 30N-20A-L PWB |
| Facility | SEC.21-T06N-R66W | | |

HOLE & CASING SECTIONS - Offset Wellbore: DONN 32C-20-L PWB Offset Wellpath: DONN 32C-20-L PWP (REV-B.0)

| String/Diameter | Start MD [ft] | End MD [ft] | Interval [ft] | Start TVD [ft] | End TVD [ft] | Start N/S [ft] | Start E/W [ft] | End N/S [ft] | End E/W [ft] |
|------------------------|------------------|----------------|------------------|-------------------|-----------------|-------------------|-------------------|-----------------|-----------------|
| 13.5in Open Hole | 25.00 | 1750.00 | 1725.00 | 27.00 | 1718.54 | -146.36 | -1.02 | -225.28 | 42.52 |
| 9.625in Casing Surface | 25.00 | 1750.00 | 1725.00 | 27.00 | 1718.54 | -146.36 | -1.02 | -225.28 | 42.52 |
| 8.5in Open Hole | 1750.00 | 18067.79 | 16317.79 | 1718.54 | 7148.00 | -225.28 | 42.52 | -677.72 | -3112.11 |

SURVEY PROGRAM - Offset Wellbore: DONN 32C-20-L PWB Offset Wellpath: DONN 32C-20-L PWP (REV-B.0)

| Start MD [ft] | End MD [ft] | Positional Uncertainty Model | Log Name/Comment | Wellbore |
|------------------|----------------|---|------------------|-------------------|
| 25.00 | 1750.00 | Custom BHI NaviTrak (Standard Rotating+Axial Corr) (Rockies 0.03Gt model) | | DONN 32C-20-L PWB |
| 1750.00 | 18067.79 | Custom BHI AutoTrak Curve (Short) (Rockies 0.03Gt model) | | DONN 32C-20-L PWB |

OFFSET WELLPATH REFERENCE - Offset Wellbore: DONN 32C-20-L PWB Offset Wellpath: DONN 32C-20-L PWP (REV-B.0)

| | |
|--|---|
| MD Reference: PRECISION DRILLING (25') (RKB) | Offset TVD & local coordinates use Reference Wellpath settings (See WELLPATH DATUM on page 1 of this report) |
| Ellipse Start MD | 25.00ft |

Clearance Report
DONN 30N-20A-L PWP (REV-B.0)
Closest Approach
Page 108 of 164



REFERENCE WELLPATH IDENTIFICATION

| | | | |
|----------|--------------------------------|----------|--|
| Operator | SRC ENERGY | Slot | SLOT#13 DONN 30N-20A-L (738'FNL & 250'FEL, SEC.21) |
| Area | COLORADO | Well | DONN 30N 20A-L |
| Field | WELD COUNTY (NAD83,TRUE NORTH) | Wellbore | DONN 30N-20A-L PWB |
| Facility | SEC.21-T06N-R66W | | |

CLEARANCE DATA - Offset Wellbore: **EX. HALL 1AWB** Offset Wellpath: **EX. HALL 1AWP**

| Facility: SEC.19-T06N-R66W Slot: SLOT#01 EX. HALL 1 (2062'FNL & 660'FEL, PR, CODL) Well: EX. HALL 1 Threshold Value=1.00 † = interpolated/extrapolated station | | | | | | | | | | | | |
|--|--------------|----------------|---------------|----------------|-----------------|-------------------|------------------|-------------------------|---------------------|---------------|-----------|------------|
| Ref MD [ft] | Ref TVD [ft] | Ref North [ft] | Ref East [ft] | Offset MD [ft] | Offset TVD [ft] | Offset North [ft] | Offset East [ft] | Angle from Highside [°] | C-C Clear Dist [ft] | ACR MASD [ft] | Sep Ratio | ACR Status |
| 25.00 | 25.00 | 0.00 | 0.00 | -16.00 | 25.00 | -1506.54 | -11028.63 | -97.78 | 11131.05 | 25.57 | 452.41 | PASS |

C-C Clearance Distance Cutoff: 1000.00 ft

POSITIONAL UNCERTAINTY - Offset Wellbore: **EX. HALL 1AWB** Offset Wellpath: **EX. HALL 1AWP**

| | | | | |
|-----------------------------------|------------|---------|----------|---------|
| Slot Surface Uncertainty @1SD | Horizontal | 0.100ft | Vertical | 1.000ft |
| Facility Surface Uncertainty @1SD | Horizontal | 8.200ft | Vertical | 3.000ft |

WELLPATH COMPOSITION - Offset Wellbore: **EX. HALL 1AWB** Offset Wellpath: **EX. HALL 1AWP**

| Start MD [ft] | End MD [ft] | Positional Uncertainty Model | Log Name/Comment | Wellbore |
|---------------|-------------|--|--|---------------|
| 0.00 | 7760.00 | Drift Indicator - Inclination Only (Actual Survey) | ASSUMED VERTICAL TO TD FROM COGCC <7760> | EX. HALL 1AWB |

OFFSET WELLPATH REFERENCE - Offset Wellbore: **EX. HALL 1AWB** Offset Wellpath: **EX. HALL 1AWP**

| | |
|---|---|
| MD Reference: Rig on SLOT#01 EX. HALL 1 (2062'FNL & 660'FEL, PR, CODL) (RT) | Offset TVD & local coordinates use Reference Wellpath settings (See WELLPATH DATUM on page 1 of this report) |
| Ellipse Start MD | 0.00ft |

Clearance Report
DONN 30N-20A-L PWP (REV-B.0)
Closest Approach
Page 109 of 164



REFERENCE WELLPATH IDENTIFICATION

| | | | |
|----------|--------------------------------|----------|--|
| Operator | SRC ENERGY | Slot | SLOT#13 DONN 30N-20A-L (738°FNL & 250°FEL, SEC.21) |
| Area | COLORADO | Well | DONN 30N 20A-L |
| Field | WELD COUNTY (NAD83,TRUE NORTH) | Wellbore | DONN 30N-20A-L PWB |
| Facility | SEC.21-T06N-R66W | | |

CLEARANCE DATA - Offset Wellbore: EX. FRITZLER 12-21 AWB Offset Wellpath: EX. FRITZLER 12-21 AWP

| Facility: SEC.21-T06N-66W | | Slot: SLOT#03 EX. FRITZLER 12-21 (1707°FNL & 543°FNL, PR NB/CD) | | Well: EX. FRITZLER 12-21 | | Threshold Value=1.00 † = interpolated/extrapolated station | | | | | | | |
|---------------------------|--------------|---|---------------|--------------------------|-----------------|--|------------------|-------------------------|---------------------|---------------|-----------|------------|--|
| Ref MD [ft] | Ref TVD [ft] | Ref North [ft] | Ref East [ft] | Offset MD [ft] | Offset TVD [ft] | Offset North [ft] | Offset East [ft] | Angle from Highside [°] | C-C Clear Dist [ft] | ACR MASD [ft] | Sep Ratio | ACR Status | |
| 25.00 | 25.00 | 0.00 | 0.00 | -7.00 | 25.00 | -1051.01 | -4512.53 | -103.11 | 4633.30 | 25.57 | 188.29 | PASS | |

C-C Clearance Distance Cutoff: 1000.00 ft

POSITIONAL UNCERTAINTY - Offset Wellbore: EX. FRITZLER 12-21 AWB Offset Wellpath: EX. FRITZLER 12-21 AWP

| | | | | |
|-----------------------------------|------------|---------|----------|---------|
| Slot Surface Uncertainty @1SD | Horizontal | 0.100ft | Vertical | 1.000ft |
| Facility Surface Uncertainty @1SD | Horizontal | 8.200ft | Vertical | 3.000ft |

WELLPATH COMPOSITION - Offset Wellbore: EX. FRITZLER 12-21 AWB Offset Wellpath: EX. FRITZLER 12-21 AWP

| Start MD [ft] | End MD [ft] | Positional Uncertainty Model | Log Name/Comment | Wellbore |
|---------------|-------------|--|--|------------------------|
| 0.00 | 7298.00 | Drift Indicator - Inclination Only (Actual Survey) | ASSUMED VERTICAL TO TD FROM COGCC <7298> | EX. FRITZLER 12-21 AWB |

OFFSET WELLPATH REFERENCE - Offset Wellbore: EX. FRITZLER 12-21 AWB Offset Wellpath: EX. FRITZLER 12-21 AWP

| | |
|---|---|
| MD Reference: Rig on SLOT#03 EX. FRITZLER 12-21 (1707°FNL & 543°FNL, PR NB/CD) (RT) | Offset TVD & local coordinates use Reference Wellpath settings (See WELLPATH DATUM on page 1 of this report) |
| Ellipse Start MD | 0.00ft |

Clearance Report
DONN 30N-20A-L PWP (REV-B.0)
Closest Approach
Page 110 of 164



REFERENCE WELLPATH IDENTIFICATION

| | | | |
|----------|--------------------------------|----------|--|
| Operator | SRC ENERGY | Slot | SLOT#13 DONN 30N-20A-L (738'FNL & 250'FEL, SEC.21) |
| Area | COLORADO | Well | DONN 30N 20A-L |
| Field | WELD COUNTY (NAD83,TRUE NORTH) | Wellbore | DONN 30N-20A-L PWB |
| Facility | SEC.21-T06N-R66W | | |

CLEARANCE DATA - Offset Wellbore: EX. FRITZLER 2-2-21 AWB Offset Wellpath: EX. FRITZLER 2-2-21 AWP

| Facility: SEC.21-T06N-66W | | Slot: SLOT#04 EX. FRITZLER 2-2-21(1707'FNL & 569'FWL, PR, NB/CD) | | Well: EX. FRITZLER 2-2-21 | | Threshold Value=1.00 † = interpolated/extrapolated station | | | | | | |
|---------------------------|-----------------|--|------------------|---------------------------|--------------------|--|---------------------|----------------------------|---------------------------|---------------------|--------------|---------------|
| Ref MD [ft] | Ref TVD [ft] | Ref North [ft] | Ref East [ft] | Offset MD [ft] | Offset TVD [ft] | Offset North [ft] | Offset East [ft] | Angle from Highside [°] | C-C Clear Dist [ft] | ACR MASD [ft] | Sep Ratio | ACR Status |
| 25.00 | 25.00 | 0.00 | 0.00 | -7.00 | 25.00 | -1051.01 | -4487.21 | -103.18 | 4608.65 | 25.57 | 187.29 | PASS |

C-C Clearance Distance Cutoff: 1000.00 ft

POSITIONAL UNCERTAINTY - Offset Wellbore: EX. FRITZLER 2-2-21 AWB Offset Wellpath: EX. FRITZLER 2-2-21 AWP

| | | | | |
|-----------------------------------|------------|---------|----------|---------|
| Slot Surface Uncertainty @1SD | Horizontal | 0.100ft | Vertical | 1.000ft |
| Facility Surface Uncertainty @1SD | Horizontal | 8.200ft | Vertical | 3.000ft |

WELLPATH COMPOSITION - Offset Wellbore: EX. FRITZLER 2-2-21 AWB Offset Wellpath: EX. FRITZLER 2-2-21 AWP

| Start MD [ft] | End MD [ft] | Positional Uncertainty Model | Log Name/Comment | Wellbore |
|------------------|----------------|------------------------------|--|-------------------------|
| 0.00 | 7404.00 | BHI Unknown Tool (Standard) | MS ENERGY SERVICES DIRECTIONAL SURVEY FROM COGCC <80-7404> | EX. FRITZLER 2-2-21 AWB |

OFFSET WELLPATH REFERENCE - Offset Wellbore: EX. FRITZLER 2-2-21 AWB Offset Wellpath: EX. FRITZLER 2-2-21 AWP

| | |
|--|---|
| MD Reference: Rig on SLOT#04 EX. FRITZLER 2-2-21(1707'FNL & 569'FWL, PR, NB/CD) (RT) | Offset TVD & local coordinates use Reference Wellpath settings (See WELLPATH DATUM on page 1 of this report) |
| Ellipse Start MD | 0.00ft |

Clearance Report
DONN 30N-20A-L PWP (REV-B.0)
Closest Approach
Page 111 of 164



REFERENCE WELLPATH IDENTIFICATION

| | | | |
|----------|--------------------------------|----------|--|
| Operator | SRC ENERGY | Slot | SLOT#13 DONN 30N-20A-L (738'FNL & 250'FEL, SEC.21) |
| Area | COLORADO | Well | DONN 30N 20A-L |
| Field | WELD COUNTY (NAD83,TRUE NORTH) | Wellbore | DONN 30N-20A-L PWB |
| Facility | SEC.21-T06N-R66W | | |

CLEARANCE DATA - Offset Wellbore: **EX. HOOD #6-2-20 AWB** Offset Wellpath: **EX. HOOD #6-2-20 AWP**

| Facility: SEC.17-T06N-R66W | | Slot: SLOT#04 EX. HOOD #6-2-20 (659'FSL & 653'FEL, PR, NB/CD) | | Well: EX. HOOD #6-2-20 | | Threshold Value=1.00 | | † = interpolated/extrapolated station | | | | | |
|----------------------------|--------------|---|---------------|------------------------|-----------------|----------------------|------------------|---------------------------------------|---------------------|---------------|-----------|------------|--|
| Ref MD [ft] | Ref TVD [ft] | Ref North [ft] | Ref East [ft] | Offset MD [ft] | Offset TVD [ft] | Offset North [ft] | Offset East [ft] | Angle from Highside [°] | C-C Clear Dist [ft] | ACR MASD [ft] | Sep Ratio | ACR Status | |
| 25.00 | 25.00 | 0.00 | 0.00 | 16.02 | 23.02 | 1295.50 | -5705.48 | -77.21 | 5850.71 | 50.17 | 118.89 | PASS | |

C-C Clearance Distance Cutoff: 1000.00 ft

POSITIONAL UNCERTAINTY - Offset Wellbore: **EX. HOOD #6-2-20 AWB** Offset Wellpath: **EX. HOOD #6-2-20 AWP**

| | | | | |
|-----------------------------------|------------|---------|----------|---------|
| Slot Surface Uncertainty @1SD | Horizontal | 0.100ft | Vertical | 1.000ft |
| Facility Surface Uncertainty @1SD | Horizontal | 8.200ft | Vertical | 3.000ft |

WELLPATH COMPOSITION - Offset Wellbore: **EX. HOOD #6-2-20 AWB** Offset Wellpath: **EX. HOOD #6-2-20 AWP**

| Start MD [ft] | End MD [ft] | Positional Uncertainty Model | Log Name/Comment | Wellbore |
|---------------|-------------|-------------------------------|--|----------------------|
| 0.00 | 7601.00 | ISWWSA MWD, Rev. 4 (Standard) | MS ENERGY SERVICES MWD SURVEY FROM COGCC <82'-7601'> | EX. HOOD #6-2-20 AWB |
| 7601.00 | 7662.00 | Blind Drilling (std) | Projection to bit | EX. HOOD #6-2-20 AWB |

OFFSET WELLPATH REFERENCE - Offset Wellbore: **EX. HOOD #6-2-20 AWB** Offset Wellpath: **EX. HOOD #6-2-20 AWP**

| | |
|---|---|
| MD Reference: Rig on SLOT#04 EX. HOOD #6-2-20 (659'FSL & 653'FEL, PR, NB/CD) (RT) | Offset TVD & local coordinates use Reference Wellpath settings (See WELLPATH DATUM on page 1 of this report) |
| Ellipse Start MD | 0.00ft |

Clearance Report
DONN 30N-20A-L PWP (REV-B.0)
Closest Approach
Page 112 of 164



REFERENCE WELLPATH IDENTIFICATION

| | | | |
|----------|--------------------------------|----------|--|
| Operator | SRC ENERGY | Slot | SLOT#13 DONN 30N-20A-L (738'FNL & 250'FEL, SEC.21) |
| Area | COLORADO | Well | DONN 30N 20A-L |
| Field | WELD COUNTY (NAD83,TRUE NORTH) | Wellbore | DONN 30N-20A-L PWB |
| Facility | SEC.21-T06N-R66W | | |

CLEARANCE DATA - Offset Wellbore: **EX. LINDBLAD 20-23 AWB** Offset Wellpath: **EX. LINDBLAD 20-23 AWP**

| Facility: SEC.20-T06N-R66W | | Slot: SLOT#05 EX. LINDBLAD 20-23 (1984'FNL & 664'FWL, PR, NB/CD) | | Well: EX. LINDBLAD 20-23 | | Threshold Value=1.00 † = interpolated/extrapolated station | | | | | | | |
|----------------------------|--------------|--|---------------|--------------------------|-----------------|--|------------------|-------------------------|---------------------|---------------|-----------|------------|--|
| Ref MD [ft] | Ref TVD [ft] | Ref North [ft] | Ref East [ft] | Offset MD [ft] | Offset TVD [ft] | Offset North [ft] | Offset East [ft] | Angle from Highside [°] | C-C Clear Dist [ft] | ACR MASD [ft] | Sep Ratio | ACR Status | |
| 25.00 | 25.00 | 0.00 | 0.00 | 12.00 | 25.00 | -1411.71 | -9517.62 | -98.44 | 9621.75 | 25.57 | 391.06 | PASS | |

C-C Clearance Distance Cutoff: 1000.00 ft

POSITIONAL UNCERTAINTY - Offset Wellbore: **EX. LINDBLAD 20-23 AWB** Offset Wellpath: **EX. LINDBLAD 20-23 AWP**

| | | | | |
|-----------------------------------|------------|---------|----------|---------|
| Slot Surface Uncertainty @1SD | Horizontal | 0.100ft | Vertical | 1.000ft |
| Facility Surface Uncertainty @1SD | Horizontal | 8.200ft | Vertical | 3.000ft |

WELLPATH COMPOSITION - Offset Wellbore: **EX. LINDBLAD 20-23 AWB** Offset Wellpath: **EX. LINDBLAD 20-23 AWP**

| Start MD [ft] | End MD [ft] | Positional Uncertainty Model | Log Name/Comment | Wellbore |
|---------------|-------------|--|--|------------------------|
| 0.00 | 7305.00 | Drift Indicator - Inclination Only (Actual Survey) | ASSUMED VERTICAL TO TD FROM COGCC <7305> | EX. LINDBLAD 20-23 AWB |

OFFSET WELLPATH REFERENCE - Offset Wellbore: **EX. LINDBLAD 20-23 AWB** Offset Wellpath: **EX. LINDBLAD 20-23 AWP**

| | |
|--|---|
| MD Reference: Rig on SLOT#05 LINDBLAD 20-23 (1984'FNL & 664'FWL, PR, NB/CD) (RT) | Offset TVD & local coordinates use Reference Wellpath settings (See WELLPATH DATUM on page 1 of this report) |
| Ellipse Start MD | 4765.00ft |

Clearance Report
DONN 30N-20A-L PWP (REV-B.0)
Closest Approach
Page 113 of 164



REFERENCE WELLPATH IDENTIFICATION

| | | | |
|----------|--------------------------------|----------|--|
| Operator | SRC ENERGY | Slot | SLOT#13 DONN 30N-20A-L (738'FNL & 250'FEL, SEC.21) |
| Area | COLORADO | Well | DONN 30N 20A-L |
| Field | WELD COUNTY (NAD83,TRUE NORTH) | Wellbore | DONN 30N-20A-L PWB |
| Facility | SEC.21-T06N-R66W | | |

CLEARANCE DATA - Offset Wellbore: LEFFLER 26C-23-L AWB Offset Wellpath: LEFFLER 26C-23-L AWP

| Facility: SEC.21-T06N-R66W Slot: SLOT#02 LEFFLER 26C-23-L (1821'FNL & 275'FEL SEC.21) Well: LEFFLER 26C-23-L Threshold Value=1.00 † = interpolated/extrapolated station | | | | | | | | | | | | | |
|---|--------------|----------------|---------------|----------------|-----------------|-------------------|------------------|-------------------------|---------------------|---------------|-----------|------------|--|
| Ref MD [ft] | Ref TVD [ft] | Ref North [ft] | Ref East [ft] | Offset MD [ft] | Offset TVD [ft] | Offset North [ft] | Offset East [ft] | Angle from Highside [°] | C-C Clear Dist [ft] | ACR MASD [ft] | Sep Ratio | ACR Status | |
| 25.00 | 25.00 | 0.00 | 0.00 | 20.00 | 25.00 | -1083.80 | -25.04 | -178.68 | 1084.09 | 1.26 | 3610.43 | PASS | |
| 125.00† | 125.00 | 0.00 | 0.00 | 127.61 | 132.61 | -1083.42 | -24.74 | -178.69 | 1083.73 | 2.10 | 1114.87 | PASS | |
| 200.00 | 200.00 | 0.00 | 0.00 | 205.53 | 210.52 | -1082.76 | -24.77 | -178.69 | 1083.10 | 2.55 | 761.48 | PASS | |
| 225.00† | 225.00 | 0.07 | 0.08 | 227.76 | 232.75 | -1082.57 | -24.85 | -130.66 | 1082.96 | 2.68 | 694.71 | PASS | |
| 325.00† | 324.96 | 1.73 | 2.11 | 320.70 | 325.69 | -1082.34 | -24.99 | -130.75 | 1084.41 | 3.41 | 473.74 | PASS | |
| 425.00† | 424.77 | 5.60 | 6.83 | 422.72 | 427.71 | -1082.12 | -25.25 | -130.95 | 1088.20 | 4.42 | 330.25 | PASS | |
| 525.00† | 524.30 | 11.67 | 14.24 | 538.97 | 543.96 | -1081.28 | -25.70 | -131.34 | 1093.86 | 5.40 | 255.58 | PASS | |
| 625.00† | 623.44 | 19.95 | 24.34 | 676.70 | 681.59 | -1076.59 | -27.23 | -132.06 | 1099.29 | 6.66 | 198.52 | PASS | |
| 670.04 | 667.93 | 24.39 | 29.75 | 754.67 | 759.36 | -1071.16 | -28.32 | -132.57 | 1100.89 | 7.32 | 177.40 | PASS | |
| 725.00† | 722.16 | 30.08 | 36.70 | 829.16 | 833.53 | -1064.24 | -29.25 | -133.10 | 1101.95 | 8.04 | 159.31 | PASS | |
| 825.00† | 820.81 | 40.44 | 49.33 | 983.26 | 986.21 | -1043.99 | -33.30 | -134.34 | 1100.07 | 9.06 | 138.49 | PASS | |
| 925.00† | 919.47 | 50.79 | 61.96 | 1111.33 | 1112.37 | -1022.67 | -38.65 | -135.49 | 1095.29 | 10.06 | 122.56 | PASS | |
| 1025.00† | 1018.13 | 61.15 | 74.59 | 1247.11 | 1245.16 | -995.12 | -45.20 | -136.80 | 1087.01 | 11.28 | 106.89 | PASS | |
| 1125.00† | 1116.78 | 71.50 | 87.23 | 1362.25 | 1357.27 | -969.54 | -50.97 | -137.96 | 1077.36 | 11.90 | 99.85 | PASS | |
| 1225.00† | 1215.44 | 81.86 | 99.86 | 1462.25 | 1454.45 | -946.35 | -55.21 | -138.96 | 1066.95 | 12.68 | 92.21 | PASS | |
| 1325.00† | 1314.10 | 92.21 | 112.49 | 1548.96 | 1538.85 | -926.72 | -58.41 | -139.80 | 1057.33 | 13.41 | 85.98 | PASS | |
| 1425.00† | 1412.75 | 102.57 | 125.12 | 1648.51 | 1635.80 | -904.52 | -62.62 | -140.82 | 1048.44 | 14.21 | 80.03 | PASS | |
| 1525.00† | 1511.41 | 112.92 | 137.75 | 1737.19 | 1722.22 | -885.04 | -66.83 | -141.76 | 1040.30 | 14.99 | 74.96 | PASS | |
| 1625.00† | 1610.07 | 123.28 | 150.39 | 1834.64 | 1817.25 | -863.98 | -71.49 | -142.80 | 1032.87 | 15.48 | 71.08 | PASS | |
| 1725.00† | 1708.73 | 133.63 | 163.02 | 1946.97 | 1926.45 | -838.34 | -77.37 | -144.07 | 1024.66 | 15.97 | 68.21 | PASS | |
| 1825.00† | 1807.38 | 143.99 | 175.65 | 2042.51 | 2019.21 | -816.24 | -83.21 | -145.21 | 1016.82 | 16.02 | 66.34 | PASS | |
| 1925.00† | 1906.04 | 154.34 | 188.28 | 2145.25 | 2118.98 | -792.42 | -89.16 | -146.44 | 1009.30 | 16.20 | 65.10 | PASS | |
| 2025.00† | 2004.70 | 164.70 | 200.91 | 2245.76 | 2216.51 | -768.75 | -94.46 | -147.64 | 1001.72 | 16.46 | 63.54 | PASS | |
| 2125.00† | 2103.35 | 175.05 | 213.55 | 2344.21 | 2312.04 | -745.45 | -99.46 | -148.82 | 994.41 | 16.80 | 61.76 | PASS | |
| 2225.00† | 2202.01 | 185.41 | 226.18 | 2447.62 | 2412.42 | -721.02 | -103.90 | -150.04 | 987.34 | 17.21 | 59.78 | PASS | |
| 2325.00† | 2300.67 | 195.76 | 238.81 | 2554.69 | 2516.20 | -694.89 | -107.18 | -151.26 | 979.50 | 17.72 | 57.54 | PASS | |
| 2425.00† | 2399.32 | 206.12 | 251.44 | 2650.31 | 2608.91 | -671.59 | -109.77 | -152.36 | 971.99 | 18.26 | 55.33 | PASS | |
| 2525.00† | 2497.98 | 216.47 | 264.08 | 2743.25 | 2699.01 | -649.01 | -112.79 | -153.46 | 965.14 | 18.84 | 53.19 | PASS | |
| 2625.00† | 2596.64 | 226.83 | 276.71 | 2832.82 | 2785.90 | -627.59 | -116.55 | -154.57 | 959.42 | 19.47 | 51.11 | PASS | |
| 2725.00† | 2695.30 | 237.18 | 289.34 | 2927.87 | 2878.13 | -605.17 | -121.49 | -155.80 | 954.86 | 20.15 | 49.07 | PASS | |
| 2825.00† | 2793.95 | 247.54 | 301.97 | 3022.42 | 2969.85 | -582.80 | -126.68 | -157.06 | 950.86 | 20.87 | 47.12 | PASS | |
| 2925.00† | 2892.61 | 257.89 | 314.60 | 3117.33 | 3061.91 | -560.46 | -132.54 | -158.36 | 947.78 | 21.63 | 45.26 | PASS | |
| 3025.00† | 2991.27 | 268.25 | 327.24 | 3210.08 | 3151.87 | -538.72 | -138.65 | -159.65 | 945.54 | 22.42 | 43.52 | PASS | |
| 3125.00† | 3089.92 | 278.60 | 339.87 | 3309.42 | 3248.24 | -515.59 | -145.43 | -161.05 | 944.10 | 23.26 | 41.83 | PASS | |
| 3225.00† | 3188.58 | 288.96 | 352.50 | 3414.78 | 3350.46 | -490.85 | -151.75 | -162.50 | 942.65 | 24.16 | 40.17 | PASS | |
| 3325.00† | 3287.24 | 299.31 | 365.13 | 3522.89 | 3455.37 | -465.22 | -156.61 | -163.92 | 940.74 | 25.09 | 38.56 | PASS | |
| 3425.00† | 3385.89 | 309.67 | 377.76 | 3624.13 | 3553.66 | -441.10 | -159.56 | -165.18 | 938.36 | 26.01 | 37.06 | PASS | |
| 3525.00† | 3484.55 | 320.02 | 390.40 | 3725.19 | 3651.91 | -417.56 | -161.98 | -166.40 | 936.57 | 26.94 | 35.67 | PASS | |
| 3625.00† | 3583.21 | 330.38 | 403.03 | 3821.88 | 3745.65 | -394.00 | -164.62 | -167.62 | 934.53 | 27.88 | 34.36 | PASS | |
| 3725.00† | 3681.87 | 340.73 | 415.66 | 3910.32 | 3831.38 | -372.60 | -168.15 | -168.79 | 933.82 | 28.81 | 33.21 | PASS | |
| 3825.00† | 3780.52 | 351.09 | 428.29 | 3997.61 | 3915.97 | -351.59 | -172.86 | -170.00 | 934.60 | 29.74 | 32.17 | PASS | |
| 3925.00† | 3879.18 | 361.44 | 440.92 | 4085.41 | 4001.03 | -330.68 | -178.87 | -171.26 | 937.03 | 30.68 | 31.24 | PASS | |
| 4025.00† | 3977.84 | 371.80 | 453.56 | 4177.80 | 4090.65 | -309.27 | -185.64 | -172.57 | 940.82 | 31.66 | 30.38 | PASS | |
| 4125.00† | 4076.49 | 382.15 | 466.19 | 4273.05 | 4183.23 | -287.87 | -192.25 | -173.88 | 945.44 | 32.65 | 29.58 | PASS | |
| 4225.00† | 4175.15 | 392.51 | 478.82 | 4370.41 | 4277.67 | -265.42 | -199.82 | -175.25 | 950.75 | 33.67 | 28.83 | PASS | |

C-C Clearance Distance Cutoff: 1000.00 ft

Clearance Report
DONN 30N-20A-L PWP (REV-B.0)
Closest Approach
Page 114 of 164



REFERENCE WELLPATH IDENTIFICATION

| | | | |
|----------|--------------------------------|----------|--|
| Operator | SRC ENERGY | Slot | SLOT#13 DONN 30N-20A-L (738°FNL & 250°FEL, SEC.21) |
| Area | COLORADO | Well | DONN 30N 20A-L |
| Field | WELD COUNTY (NAD83,TRUE NORTH) | Wellbore | DONN 30N-20A-L PWB |
| Facility | SEC.21-T06N-R66W | | |

CLEARANCE DATA - Offset Wellbore: LEFFLER 26C-23-L AWB Offset Wellpath: LEFFLER 26C-23-L AWP

| Facility: SEC.21-T06N-R66W Slot: SLOT#02 LEFFLER 26C-23-L (1821°FNL & 275°FEL SEC.21) Well: LEFFLER 26C-23-L Threshold Value=1.00 † = interpolated/extrapolated station | | | | | | | | | | | | | |
|---|-----------------|-------------------|------------------|-------------------|--------------------|----------------------|---------------------|----------------------------|---------------------------|---------------------|--------------|---------------|--|
| Ref MD [ft] | Ref TVD [ft] | Ref North [ft] | Ref East [ft] | Offset MD [ft] | Offset TVD [ft] | Offset North [ft] | Offset East [ft] | Angle from Highside [°] | C-C Clear Dist [ft] | ACR MASD [ft] | Sep Ratio | ACR Status | |
| 4325.00† | 4273.81 | 402.86 | 491.45 | 4474.33 | 4378.38 | -241.10 | -207.75 | 176.71 | 956.30 | 34.73 | 28.08 | PASS | |
| 4425.00† | 4372.46 | 413.22 | 504.08 | 4582.44 | 4483.18 | -215.44 | -214.70 | 178.18 | 961.31 | 35.83 | 27.35 | PASS | |
| 4525.00† | 4471.12 | 423.57 | 516.72 | 4670.37 | 4568.49 | -194.90 | -220.17 | 179.34 | 966.95 | 36.82 | 26.76 | PASS | |
| 4625.00† | 4569.78 | 433.93 | 529.35 | 4767.14 | 4662.68 | -173.40 | -225.81 | -179.47 | 973.53 | 37.86 | 26.19 | PASS | |
| 4725.00† | 4668.44 | 444.28 | 541.98 | 4872.78 | 4765.68 | -150.62 | -231.39 | -178.23 | 980.55 | 38.94 | 25.63 | PASS | |
| 4825.00† | 4767.09 | 454.64 | 554.61 | 4999.47 | 4888.83 | -121.28 | -235.91 | -176.75 | 985.61 | 40.17 | 24.96 | PASS | |
| 4925.00† | 4865.75 | 464.99 | 567.25 | 5108.18 | 4994.44 | -95.53 | -237.54 | -175.55 | 989.16 | 41.29 | 24.36 | PASS | |
| 5025.00† | 4964.41 | 475.35 | 579.88 | 5187.75 | 5071.75 | -76.79 | -239.15 | -174.67 | 993.57 | 42.24 | 23.91 | PASS | |
| 5125.00† | 5063.06 | 485.70 | 592.51 | 5262.49 | 5144.83 | -61.29 | -241.07 | -173.93 | 1000.37 | 43.16 | 23.55 | PASS | |
| 5225.00† | 5161.72 | 496.06 | 605.14 | 5344.09 | 5225.09 | -46.78 | -243.69 | -173.24 | 1009.55 | 44.09 | 23.25 | PASS | |
| 5325.00† | 5260.38 | 506.41 | 617.77 | 5448.03 | 5327.27 | -28.25 | -247.96 | -172.34 | 1019.72 | 45.18 | 22.91 | PASS | |
| 5425.00† | 5359.03 | 516.77 | 630.41 | 5559.03 | 5435.10 | -2.78 | -254.41 | -171.07 | 1028.89 | 46.34 | 22.53 | PASS | |
| 5525.00† | 5457.69 | 527.12 | 643.04 | 5654.74 | 5527.51 | 21.34 | -260.68 | -169.87 | 1037.97 | 47.42 | 22.21 | PASS | |
| 5625.00† | 5556.35 | 537.48 | 655.67 | 5745.27 | 5614.86 | 44.23 | -267.05 | -168.74 | 1047.92 | 48.46 | 21.93 | PASS | |
| 5725.00† | 5655.01 | 547.83 | 668.30 | 5837.18 | 5703.61 | 67.09 | -273.95 | -167.62 | 1058.92 | 49.51 | 21.69 | PASS | |
| 5825.00† | 5753.66 | 558.19 | 680.93 | 5935.18 | 5798.22 | 91.54 | -281.42 | -166.44 | 1070.46 | 50.61 | 21.44 | PASS | |
| 5925.00† | 5852.32 | 568.54 | 693.57 | 6035.13 | 5894.78 | 116.21 | -289.01 | -165.28 | 1082.53 | 51.72 | 21.21 | PASS | |
| 6025.00† | 5950.98 | 578.90 | 706.20 | 6146.57 | 6002.59 | 143.53 | -295.95 | -164.06 | 1093.85 | 52.92 | 20.94 | PASS | |
| 6125.00† | 6049.63 | 589.25 | 718.83 | 6262.90 | 6115.58 | 170.76 | -301.07 | -162.92 | 1104.40 | 54.14 | 20.66 | PASS | |
| 6225.00† | 6148.29 | 599.61 | 731.46 | 6384.16 | 6231.35 | 200.00 | -306.00 | -161.75 | 1115.00 | 55.36 | 20.39 | PASS | |
| 6260.37 | 6183.18 | 603.27 | 735.93 | 6419.00 | 6260.37 | 225.00 | -310.00 | -160.57 | 1125.00 | 56.58 | 20.12 | PASS | |
| 6325.00† | 6247.26 | 609.92 | 740.83 | 6513.16 | 6313.33 | 250.00 | -314.33 | -159.39 | 1135.00 | 57.79 | 19.85 | PASS | |
| 6425.00† | 6346.51 | 619.92 | 735.50 | 6617.57 | 6417.34 | 275.00 | -318.67 | -158.21 | 1145.00 | 58.99 | 19.58 | PASS | |
| 6525.00† | 6443.75 | 629.36 | 714.64 | 6721.73 | 6521.40 | 300.00 | -323.00 | -157.03 | 1155.00 | 60.19 | 19.31 | PASS | |
| 6625.00† | 6536.57 | 638.01 | 678.75 | 6825.84 | 6625.57 | 325.00 | -327.33 | -155.85 | 1165.00 | 61.39 | 19.04 | PASS | |
| 6725.00† | 6622.71 | 645.65 | 628.73 | 6930.00 | 6730.00 | 350.00 | -331.67 | -154.67 | 1175.00 | 62.59 | 18.77 | PASS | |
| 6825.00† | 6700.02 | 652.09 | 565.80 | 7034.28 | 6834.28 | 375.00 | -336.00 | -153.49 | 1185.00 | 63.79 | 18.50 | PASS | |
| 6925.00† | 6766.62 | 657.18 | 491.51 | 7138.57 | 6938.57 | 400.00 | -340.33 | -152.31 | 1195.00 | 64.99 | 18.23 | PASS | |
| 7025.00† | 6820.86 | 660.79 | 407.70 | 7242.86 | 7042.86 | 425.00 | -344.67 | -151.13 | 1205.00 | 66.19 | 17.96 | PASS | |
| 7125.00† | 6861.40 | 662.83 | 316.42 | 7347.15 | 7147.15 | 450.00 | -349.00 | -150.00 | 1215.00 | 67.39 | 17.69 | PASS | |
| 7225.00† | 6887.25 | 663.25 | 219.93 | 7451.44 | 7191.44 | 475.00 | -353.33 | -148.82 | 1225.00 | 68.59 | 17.42 | PASS | |
| 7325.00† | 6897.77 | 662.04 | 120.59 | 7555.73 | 7295.73 | 500.00 | -357.67 | -147.64 | 1235.00 | 69.79 | 17.15 | PASS | |
| 7345.18 | 6898.00 | 661.60 | 100.43 | 7660.02 | 7300.02 | 525.00 | -362.00 | -146.46 | 1245.00 | 70.99 | 16.88 | PASS | |
| 7425.00† | 6897.67 | 659.73 | 20.62 | 7764.31 | 7404.31 | 550.00 | -366.33 | -145.28 | 1255.00 | 72.19 | 16.61 | PASS | |
| 7525.00† | 6897.25 | 657.39 | -79.35 | 7868.60 | 7508.60 | 575.00 | -370.67 | -144.10 | 1265.00 | 73.39 | 16.34 | PASS | |
| 7625.00† | 6896.83 | 655.06 | -179.32 | 7972.89 | 7612.89 | 600.00 | -375.00 | -142.92 | 1275.00 | 74.59 | 16.07 | PASS | |
| 7635.46† | 6896.79 | 654.81 | -189.78 | 8077.18 | 7717.18 | 625.00 | -379.33 | -141.74 | 1285.00 | 75.79 | 15.80 | PASS | |
| 7675.21† | 6896.62 | 653.88 | -229.51 | 8181.47 | 7821.47 | 650.00 | -383.67 | -140.56 | 1295.00 | 76.99 | 15.53 | PASS | |
| 7725.00† | 6896.42 | 652.72 | -279.29 | 8285.76 | 7925.76 | 675.00 | -388.00 | -139.38 | 1305.00 | 78.19 | 15.26 | PASS | |
| 7825.00† | 6896.00 | 650.38 | -379.26 | 8390.05 | 8030.05 | 700.00 | -392.33 | -138.20 | 1315.00 | 79.39 | 14.99 | PASS | |
| 7925.00† | 6895.58 | 648.04 | -479.24 | 8494.34 | 8134.34 | 725.00 | -396.67 | -137.02 | 1325.00 | 80.59 | 14.72 | PASS | |
| 8025.00† | 6895.16 | 645.70 | -579.21 | 8598.63 | 8238.63 | 750.00 | -401.00 | -135.84 | 1335.00 | 81.79 | 14.45 | PASS | |
| 8125.00† | 6894.75 | 643.36 | -679.18 | 8702.92 | 8342.92 | 775.00 | -405.33 | -134.66 | 1345.00 | 82.99 | 14.18 | PASS | |
| 8225.00† | 6894.33 | 641.03 | -779.15 | 8807.21 | 8447.21 | 800.00 | -409.67 | -133.48 | 1355.00 | 84.19 | 13.91 | PASS | |
| 8325.00† | 6893.91 | 638.69 | -879.12 | 8911.50 | 8551.50 | 825.00 | -414.00 | -132.30 | 1365.00 | 85.39 | 13.64 | PASS | |

C-C Clearance Distance Cutoff: 1000.00 ft

Clearance Report
DONN 30N-20A-L PWP (REV-B.0)
Closest Approach
Page 115 of 164



REFERENCE WELLPATH IDENTIFICATION

| | | | |
|----------|--------------------------------|----------|--|
| Operator | SRC ENERGY | Slot | SLOT#13 DONN 30N-20A-L (738'FNL & 250'FEL, SEC.21) |
| Area | COLORADO | Well | DONN 30N 20A-L |
| Field | WELD COUNTY (NAD83,TRUE NORTH) | Wellbore | DONN 30N-20A-L PWB |
| Facility | SEC.21-T06N-R66W | | |

CLEARANCE DATA - Offset Wellbore: **LEFFLER 26C-23-L AWB** Offset Wellpath: **LEFFLER 26C-23-L AWP**

| Facility: SEC.21-T06N-R66W Slot: SLOT#02 LEFFLER 26C-23-L (1821'FNL & 275'FEL SEC.21) Well: LEFFLER 26C-23-L Threshold Value=1.00 † = interpolated/extrapolated station | | | | | | | | | | | | | |
|---|--------------|----------------|---------------|----------------|-----------------|-------------------|------------------|-------------------------|---------------------|---------------|-----------|------------|--|
| Ref MD [ft] | Ref TVD [ft] | Ref North [ft] | Ref East [ft] | Offset MD [ft] | Offset TVD [ft] | Offset North [ft] | Offset East [ft] | Angle from Highside [°] | C-C Clear Dist [ft] | ACR MASD [ft] | Sep Ratio | ACR Status | |
| 8425.00† | 6893.50 | 636.35 | -979.09 | 6938.59 | 6768.99 | 333.57 | -273.17 | -68.24 | 778.14 | 75.01 | 10.46 | PASS | |
| 8525.00† | 6893.08 | 634.01 | -1079.07 | 6927.34 | 6758.41 | 331.03 | -276.02 | -66.78 | 868.80 | 74.70 | 11.73 | PASS | |
| 8625.00† | 6892.66 | 631.67 | -1179.04 | 6917.34 | 6748.99 | 328.68 | -278.39 | -65.54 | 961.04 | 74.26 | 13.06 | PASS | |

C-C Clearance Distance Cutoff: 1000.00 ft

POSITIONAL UNCERTAINTY - Offset Wellbore: **LEFFLER 26C-23-L AWB** Offset Wellpath: **LEFFLER 26C-23-L AWP**

| | | | | |
|-----------------------------------|------------|---------|----------|---------|
| Slot Surface Uncertainty @1SD | Horizontal | 0.100ft | Vertical | 1.000ft |
| Facility Surface Uncertainty @1SD | Horizontal | 8.200ft | Vertical | 3.000ft |

HOLE & CASING SECTIONS - Offset Wellbore: **LEFFLER 26C-23-L AWB** Offset Wellpath: **LEFFLER 26C-23-L AWP**

| String/Diameter | Start MD [ft] | End MD [ft] | Interval [ft] | Start TVD [ft] | End TVD [ft] | Start N/S [ft] | Start E/W [ft] | End N/S [ft] | End E/W [ft] |
|------------------|---------------|-------------|---------------|----------------|--------------|----------------|----------------|--------------|--------------|
| 13.5in Open Hole | 25.00 | 1814.00 | 1789.00 | 30.00 | 1797.11 | -660.69 | -15.26 | -595.04 | -29.13 |

WELLPATH COMPOSITION - Offset Wellbore: **LEFFLER 26C-23-L AWB** Offset Wellpath: **LEFFLER 26C-23-L AWP**

| Start MD [ft] | End MD [ft] | Positional Uncertainty Model | Log Name/Comment | Wellbore |
|---------------|-------------|---|--|----------------------|
| 25.00 | 1752.00 | Custom BHI NaviTrak (Standard Rotating+Axial Corr) (Rockies 0.03Gt model) | BHI NAVITRAK W/EM (STD ROTATING, AXIAL, ROCKIES GT)<112-1752> | LEFFLER 26C-23-L AWB |
| 1752.00 | 17926.00 | Custom BHI AutoTrak Curve (IFR1, Short) (Rockies 0.03Gt model) | CUSTOM BHI AUTOTRAK CURVE (IFR1, SHORT) (ROCKIES 0.03GT MODEL) <1841'-17926> | LEFFLER 26C-23-L AWB |
| 17926.00 | 17950.00 | Blind Drilling (std) | Projection to bit | LEFFLER 26C-23-L AWB |

OFFSET WELLPATH REFERENCE - Offset Wellbore: **LEFFLER 26C-23-L AWB** Offset Wellpath: **LEFFLER 26C-23-L AWP**

| | |
|--|---|
| MD Reference: PRECISION 562 (25') (RKB) | Offset TVD & local coordinates use Reference Wellpath settings (See WELLPATH DATUM on page 1 of this report) |
| Ellipse Start MD | 25.00ft |

Clearance Report
DONN 30N-20A-L PWP (REV-B.0)
Closest Approach
Page 116 of 164



REFERENCE WELLPATH IDENTIFICATION

| | | | |
|----------|--------------------------------|----------|--|
| Operator | SRC ENERGY | Slot | SLOT#13 DONN 30N-20A-L (738°FNL & 250°FEL, SEC.21) |
| Area | COLORADO | Well | DONN 30N 20A-L |
| Field | WELD COUNTY (NAD83,TRUE NORTH) | Wellbore | DONN 30N-20A-L PWB |
| Facility | SEC.21-T06N-R66W | | |

CLEARANCE DATA - Offset Wellbore: **EX. LEFFLER I 21-6 AWB** Offset Wellpath: **EX. LEFFLER I 21-6 AWP**

| Facility: SEC.21-T06N-R66W Slot: SLOT#06 EX. LEFFLER I 21-6 (1880°FNL & 1880°FNL, SI, NB/CD) Well: EX. LEFFLER I 21-6 Threshold Value=1.00 † = interpolated/extrapolated station | | | | | | | | | | | | | | |
|--|--------------|----------------|---------------|----------------|-----------------|-------------------|------------------|-------------------------|---------------------|---------------|-----------|------------|--|--|
| Ref MD [ft] | Ref TVD [ft] | Ref North [ft] | Ref East [ft] | Offset MD [ft] | Offset TVD [ft] | Offset North [ft] | Offset East [ft] | Angle from Highside [°] | C-C Clear Dist [ft] | ACR MASD [ft] | Sep Ratio | ACR Status | | |
| 25.00 | 25.00 | 0.00 | 0.00 | -5.00 | 25.00 | -1149.58 | -3180.76 | -109.87 | 3382.12 | 25.57 | 137.44 | PASS | | |

C-C Clearance Distance Cutoff: 1000.00 ft

POSITIONAL UNCERTAINTY - Offset Wellbore: **EX. LEFFLER I 21-6 AWB** Offset Wellpath: **EX. LEFFLER I 21-6 AWP**

| | | | | |
|-----------------------------------|------------|---------|----------|---------|
| Slot Surface Uncertainty @1SD | Horizontal | 0.100ft | Vertical | 1.000ft |
| Facility Surface Uncertainty @1SD | Horizontal | 8.200ft | Vertical | 3.000ft |

WELLPATH COMPOSITION - Offset Wellbore: **EX. LEFFLER I 21-6 AWB** Offset Wellpath: **EX. LEFFLER I 21-6 AWP**

| Start MD [ft] | End MD [ft] | Positional Uncertainty Model | Log Name/Comment | Wellbore |
|---------------|-------------|--|--|------------------------|
| 0.00 | 7310.00 | Drift Indicator - Inclination Only (Actual Survey) | ASSUMED VERTICAL TO TD FROM COGCC <7310> | EX. LEFFLER I 21-6 AWB |

OFFSET WELLPATH REFERENCE - Offset Wellbore: **EX. LEFFLER I 21-6 AWB** Offset Wellpath: **EX. LEFFLER I 21-6 AWP**

| | |
|---|---|
| MD Reference: Rig on SLOT#06 EX. LEFFLER I 21-6 (1880°FNL & 1880°FNL, SI, NB/CD) (RT) | Offset TVD & local coordinates use Reference Wellpath settings (See WELLPATH DATUM on page 1 of this report) |
| Ellipse Start MD | 0.00ft |

Clearance Report
DONN 30N-20A-L PWP (REV-B.0)
Closest Approach
Page 117 of 164



REFERENCE WELLPATH IDENTIFICATION

| | | | |
|----------|--------------------------------|----------|--|
| Operator | SRC ENERGY | Slot | SLOT#13 DONN 30N-20A-L (738'FNL & 250'FEL, SEC.21) |
| Area | COLORADO | Well | DONN 30N 20A-L |
| Field | WELD COUNTY (NAD83,TRUE NORTH) | Wellbore | DONN 30N-20A-L PWB |
| Facility | SEC.21-T06N-R66W | | |

CLEARANCE DATA - Offset Wellbore: EX. LINDBLAD 22-20AWB Offset Wellpath: EX. LINDBLAD 22-20AWP

| Facility: SEC.20-T06N-R66W | | | | Slot: SLOT#02 EX. LINDBLAD 22-20 (1915'FNL & 2267'FWL, PR, CODL) | | | | Well: EX. LINDBLAD 22-20 | | | | Threshold Value=1.00 † = interpolated/extrapolated station | | | |
|----------------------------|--------------|----------------|---------------|--|-----------------|-------------------|------------------|--------------------------|---------------------|---------------|-----------|--|--|--|--|
| Ref MD [ft] | Ref TVD [ft] | Ref North [ft] | Ref East [ft] | Offset MD [ft] | Offset TVD [ft] | Offset North [ft] | Offset East [ft] | Angle from Highside [°] | C-C Clear Dist [ft] | ACR MASD [ft] | Sep Ratio | ACR Status | | | |
| 25.00 | 25.00 | 0.00 | 0.00 | -10.00 | 25.00 | -1326.25 | -8070.61 | -99.33 | 8178.86 | 25.57 | 332.41 | PASS | | | |

C-C Clearance Distance Cutoff: 1000.00 ft

POSITIONAL UNCERTAINTY - Offset Wellbore: EX. LINDBLAD 22-20AWB Offset Wellpath: EX. LINDBLAD 22-20AWP

| | | | | |
|-----------------------------------|------------|---------|----------|---------|
| Slot Surface Uncertainty @1SD | Horizontal | 0.100ft | Vertical | 1.000ft |
| Facility Surface Uncertainty @1SD | Horizontal | 8.200ft | Vertical | 3.000ft |

WELLPATH COMPOSITION - Offset Wellbore: EX. LINDBLAD 22-20AWB Offset Wellpath: EX. LINDBLAD 22-20AWP

| Start MD [ft] | End MD [ft] | Positional Uncertainty Model | Log Name/Comment | Wellbore |
|---------------|-------------|--|--|-----------------------|
| 0.00 | 7780.00 | Drift Indicator - Inclination Only (Actual Survey) | ASSUMED VERTICAL TO TD FROM COGCC <7780> | EX. LINDBLAD 22-20AWB |

OFFSET WELLPATH REFERENCE - Offset Wellbore: EX. LINDBLAD 22-20AWB Offset Wellpath: EX. LINDBLAD 22-20AWP

| | |
|--|---|
| MD Reference: Rig on SLOT#02 LINDBLAD 22-20 (1915'FNL & 2267'FWL, PR, CODL) (RT) | Offset TVD & local coordinates use Reference Wellpath settings (See WELLPATH DATUM on page 1 of this report) |
| Ellipse Start MD | 4743.00ft |

Clearance Report
DONN 30N-20A-L PWP (REV-B.0)
Closest Approach
Page 118 of 164



REFERENCE WELLPATH IDENTIFICATION

| | | | |
|----------|--------------------------------|----------|--|
| Operator | SRC ENERGY | Slot | SLOT#13 DONN 30N-20A-L (738°FNL & 250°FEL, SEC.21) |
| Area | COLORADO | Well | DONN 30N 20A-L |
| Field | WELD COUNTY (NAD83,TRUE NORTH) | Wellbore | DONN 30N-20A-L PWB |
| Facility | SEC.21-T06N-R66W | | |

CLEARANCE DATA - Offset Wellbore: **EX. FRITZLER 0-2-21 AWB** Offset Wellpath: **EX. FRITZLER 0-2-21 AWP**

| Facility: SEC.21-T06N-66W | | | | Slot: SLOT#05 EX. FRITZLER 0-2-21 (1706°FNL & 518°FWL, PR, NB/CD) | | | | Well: EX. FRITZLER 0-2-21 | | Threshold Value=1.00 † = interpolated/extrapolated station | | | |
|---------------------------|-----------------|-------------------|------------------|---|--------------------|----------------------|---------------------|----------------------------|---------------------------|--|--------------|---------------|--|
| Ref MD [ft] | Ref TVD [ft] | Ref North [ft] | Ref East [ft] | Offset MD [ft] | Offset TVD [ft] | Offset North [ft] | Offset East [ft] | Angle from Highside [°] | C-C Clear Dist [ft] | ACR MASD [ft] | Sep Ratio | ACR Status | |
| 25.00 | 25.00 | 0.00 | 0.00 | -7.00 | 25.00 | -1051.00 | -4537.56 | -103.04 | 4657.69 | 25.57 | 189.28 | PASS | |

C-C Clearance Distance Cutoff: 1000.00 ft

POSITIONAL UNCERTAINTY - Offset Wellbore: **EX. FRITZLER 0-2-21 AWB** Offset Wellpath: **EX. FRITZLER 0-2-21 AWP**

| | | | | |
|-----------------------------------|------------|---------|----------|---------|
| Slot Surface Uncertainty @1SD | Horizontal | 0.100ft | Vertical | 1.000ft |
| Facility Surface Uncertainty @1SD | Horizontal | 8.200ft | Vertical | 3.000ft |

WELLPATH COMPOSITION - Offset Wellbore: **EX. FRITZLER 0-2-21 AWB** Offset Wellpath: **EX. FRITZLER 0-2-21 AWP**

| Start MD [ft] | End MD [ft] | Positional Uncertainty Model | Log Name/Comment | Wellbore |
|---------------|-------------|-------------------------------|---|-------------------------|
| 0.00 | 7365.00 | ISCWSA MWD, Rev. 4 (Standard) | ENSIGN DIRECTIONAL SURVEY FROM COGCC <740-7365> | EX. FRITZLER 0-2-21 AWP |

OFFSET WELLPATH REFERENCE - Offset Wellbore: **EX. FRITZLER 0-2-21 AWB** Offset Wellpath: **EX. FRITZLER 0-2-21 AWP**

| | |
|---|---|
| MD Reference: Rig on SLOT#05 EX. FRITZLER 0-2-21 (1706°FNL & 518°FNL, PR, NB/CD) (RT) | Offset TVD & local coordinates use Reference Wellpath settings (See WELLPATH DATUM on page 1 of this report) |
| Ellipse Start MD | 0.00ft |

Clearance Report
DONN 30N-20A-L PWP (REV-B.0)
Closest Approach
Page 119 of 164



REFERENCE WELLPATH IDENTIFICATION

| | | | |
|----------|--------------------------------|----------|--|
| Operator | SRC ENERGY | Slot | SLOT#13 DONN 30N-20A-L (738'FNL & 250'FEL, SEC.21) |
| Area | COLORADO | Well | DONN 30N 20A-L |
| Field | WELD COUNTY (NAD83,TRUE NORTH) | Wellbore | DONN 30N-20A-L PWB |
| Facility | SEC.21-T06N-R66W | | |

CLEARANCE DATA - Offset Wellbore: **WARD M-20-19HN PWB** Offset Wellpath: **WARD M-20-19HN PWP**

| Facility: SEC.20-T06N-R66W Slot: SLOT#03 WARD #M-20-19HN Well: WARD M-20-19HN Threshold Value=1.00 † = interpolated/extrapolated station | | | | | | | | | | | | |
|--|-----------------|-------------------|------------------|-------------------|--------------------|----------------------|---------------------|----------------------------|---------------------------|---------------------|--------------|---------------|
| Ref MD [ft] | Ref TVD [ft] | Ref North [ft] | Ref East [ft] | Offset MD [ft] | Offset TVD [ft] | Offset North [ft] | Offset East [ft] | Angle from Highside [°] | C-C Clear Dist [ft] | ACR MASD [ft] | Sep Ratio | ACR Status |
| 25.00 | 25.00 | 0.00 | 0.00 | 1797.22 | 1781.88 | -3905.82 | -5179.49 | -127.02 | 6720.80 | 50.77 | 134.61 | PASS |

C-C Clearance Distance Cutoff: 1000.00 ft

POSITIONAL UNCERTAINTY - Offset Wellbore: **WARD M-20-19HN PWB** Offset Wellpath: **WARD M-20-19HN PWP**

| | | | | |
|-----------------------------------|------------|---------|----------|---------|
| Slot Surface Uncertainty @1SD | Horizontal | 0.100ft | Vertical | 1.000ft |
| Facility Surface Uncertainty @1SD | Horizontal | 8.200ft | Vertical | 3.000ft |

HOLE & CASING SECTIONS - Offset Wellbore: **WARD M-20-19HN PWB** Offset Wellpath: **WARD M-20-19HN PWP**

| String/Diameter | Start MD [ft] | End MD [ft] | Interval [ft] | Start TVD [ft] | End TVD [ft] | Start N/S [ft] | Start E/W [ft] | End N/S [ft] | End E/W [ft] |
|-----------------|------------------|----------------|------------------|-------------------|-----------------|-------------------|-------------------|-----------------|-----------------|
| 7in Casing | 23.00 | 7806.00 | 7783.00 | 47.00 | 6998.65 | -2567.55 | -3205.37 | -1945.28 | -3307.39 |

WELLPATH COMPOSITION - Offset Wellbore: **WARD M-20-19HN PWB** Offset Wellpath: **WARD M-20-19HN PWP**

| Start MD [ft] | End MD [ft] | Positional Uncertainty Model | Log Name/Comment | Wellbore |
|------------------|----------------|-------------------------------|---|--------------------|
| 0.00 | 17951.80 | ISCWSA MWD, Rev. 4 (Standard) | NOT ACTUAL SURVEYS (PLANNED WELLBORE FOR CLEARANCE WITH SYNERGY HOOD PAD) | WARD M-20-19HN PWB |

OFFSET WELLPATH REFERENCE - Offset Wellbore: **WARD M-20-19HN PWB** Offset Wellpath: **WARD M-20-19HN PWP**

| | |
|---|---|
| MD Reference: 23' FROM ENSIGN PLANS (RKB) | Offset TVD & local coordinates use Reference Wellpath settings (See WELLPATH DATUM on page 1 of this report) |
| Ellipse Start MD | 23.00ft |

Clearance Report
DONN 30N-20A-L PWP (REV-B.0)
Closest Approach
Page 120 of 164



REFERENCE WELLPATH IDENTIFICATION

| | | | |
|----------|--------------------------------|----------|--|
| Operator | SRC ENERGY | Slot | SLOT#13 DONN 30N-20A-L (738°FNL & 250°FEL, SEC.21) |
| Area | COLORADO | Well | DONN 30N 20A-L |
| Field | WELD COUNTY (NAD83,TRUE NORTH) | Wellbore | DONN 30N-20A-L PWB |
| Facility | SEC.21-T06N-R66W | | |

CLEARANCE DATA - Offset Wellbore: LEFFLER 1 #21-2 AWB Offset Wellpath: LEFFLER 1 #21-2 AWP

| Facility: SEC.21-T06N-R66W Slot: SLOT#04 EX-LEFFLER 1 #21-2 (660°FNL & 1880°FEL SEC.21,PR,7340°MD) Well: LEFFLER 1 #21-2 Threshold Value=1.00 † = interpolated/extrapolated station | | | | | | | | | | | | | |
|---|--------------|----------------|---------------|----------------|-----------------|-------------------|------------------|-------------------------|---------------------|---------------|-----------|------------|--|
| Ref MD [ft] | Ref TVD [ft] | Ref North [ft] | Ref East [ft] | Offset MD [ft] | Offset TVD [ft] | Offset North [ft] | Offset East [ft] | Angle from Highside [°] | C-C Clear Dist [ft] | ACR MASH [ft] | Sep Ratio | ACR Status | |
| 25.00 | 25.00 | 0.00 | 0.00 | 3.61 | 24.61 | 46.32 | -1648.31 | -88.39 | 1648.96 | 50.13 | 33.49 | PASS | |
| 125.00† | 125.00 | 0.00 | 0.00 | 93.77 | 114.77 | 46.92 | -1648.58 | -88.37 | 1649.28 | 50.13 | 33.50 | PASS | |
| 200.00 | 200.00 | 0.00 | 0.00 | 166.65 | 187.64 | 48.06 | -1649.06 | -88.33 | 1649.80 | 50.14 | 33.50 | PASS | |
| 225.00† | 225.00 | 0.07 | 0.08 | 191.12 | 212.10 | 48.53 | -1649.23 | -138.97 | 1650.08 | 50.14 | 33.51 | PASS | |
| 325.00† | 324.96 | 1.73 | 2.11 | 292.95 | 313.91 | 50.46 | -1649.92 | -138.93 | 1652.79 | 50.17 | 33.54 | PASS | |
| 425.00† | 424.77 | 5.60 | 6.83 | 396.17 | 417.12 | 52.07 | -1650.46 | -138.95 | 1657.96 | 50.23 | 33.61 | PASS | |
| 525.00† | 524.30 | 11.67 | 14.24 | 499.13 | 520.07 | 53.48 | -1650.79 | -139.03 | 1665.57 | 50.13 | 33.72 | PASS | |
| 625.00† | 623.44 | 19.95 | 24.34 | 602.94 | 623.87 | 54.90 | -1650.88 | -139.15 | 1675.58 | 50.21 | 33.86 | PASS | |
| 670.04 | 667.93 | 24.39 | 29.75 | 647.87 | 668.79 | 55.49 | -1650.85 | -139.22 | 1680.89 | 50.24 | 33.95 | PASS | |
| 725.00† | 722.16 | 30.08 | 36.70 | 702.61 | 723.53 | 56.11 | -1650.80 | -139.40 | 1687.70 | 50.28 | 34.06 | PASS | |
| 825.00† | 820.81 | 40.44 | 49.33 | 802.13 | 823.04 | 57.16 | -1650.68 | -139.72 | 1700.09 | 50.35 | 34.26 | PASS | |
| 925.00† | 919.47 | 50.79 | 61.96 | 897.80 | 918.70 | 58.14 | -1650.63 | -140.03 | 1712.61 | 50.43 | 34.46 | PASS | |
| 1025.00† | 1018.13 | 61.15 | 74.59 | 995.19 | 1016.09 | 59.06 | -1650.71 | -140.34 | 1725.31 | 50.52 | 34.65 | PASS | |
| 1125.00† | 1116.78 | 71.50 | 87.23 | 1096.79 | 1117.69 | 60.07 | -1650.75 | -140.66 | 1738.02 | 50.62 | 34.84 | PASS | |
| 1225.00† | 1215.44 | 81.86 | 99.86 | 1191.38 | 1212.28 | 61.04 | -1650.82 | -140.95 | 1750.80 | 50.73 | 35.01 | PASS | |
| 1325.00† | 1314.10 | 92.21 | 112.49 | 1289.20 | 1310.09 | 61.89 | -1651.04 | -141.25 | 1763.79 | 50.85 | 35.19 | PASS | |
| 1425.00† | 1412.75 | 102.57 | 125.12 | 1387.79 | 1408.68 | 62.41 | -1651.27 | -141.56 | 1776.86 | 50.98 | 35.36 | PASS | |
| 1525.00† | 1511.41 | 112.92 | 137.75 | 1487.98 | 1508.86 | 62.83 | -1651.48 | -141.88 | 1789.93 | 51.13 | 35.52 | PASS | |
| 1625.00† | 1610.07 | 123.28 | 150.39 | 1589.32 | 1610.21 | 63.23 | -1651.56 | -142.19 | 1802.95 | 51.28 | 35.67 | PASS | |
| 1725.00† | 1708.73 | 133.63 | 163.02 | 1687.57 | 1708.45 | 63.51 | -1651.56 | -142.50 | 1815.94 | 51.44 | 35.81 | PASS | |
| 1825.00† | 1807.38 | 143.99 | 175.65 | 1786.58 | 1807.47 | 63.85 | -1651.59 | -142.80 | 1828.99 | 51.34 | 35.99 | PASS | |
| 1925.00† | 1906.04 | 154.34 | 188.28 | 1879.37 | 1900.25 | 63.95 | -1651.71 | -143.08 | 1842.22 | 51.40 | 36.21 | PASS | |
| 2025.00† | 2004.70 | 164.70 | 200.91 | 1973.53 | 1994.42 | 63.86 | -1652.13 | -143.37 | 1855.82 | 51.47 | 36.43 | PASS | |
| 2125.00† | 2103.35 | 175.05 | 213.55 | 2071.62 | 2092.50 | 63.66 | -1652.70 | -143.67 | 1869.60 | 51.56 | 36.64 | PASS | |
| 2225.00† | 2202.01 | 185.41 | 226.18 | 2168.69 | 2189.57 | 63.39 | -1653.27 | -143.97 | 1883.45 | 51.66 | 36.83 | PASS | |
| 2325.00† | 2300.67 | 195.76 | 238.81 | 2264.36 | 2285.24 | 63.22 | -1653.96 | -144.25 | 1897.47 | 51.77 | 37.03 | PASS | |
| 2425.00† | 2399.32 | 206.12 | 251.44 | 2361.89 | 2382.76 | 63.05 | -1654.79 | -144.54 | 1911.67 | 51.91 | 37.21 | PASS | |
| 2525.00† | 2497.98 | 216.47 | 264.08 | 2459.76 | 2480.63 | 62.89 | -1655.64 | -144.82 | 1925.93 | 52.05 | 37.38 | PASS | |
| 2625.00† | 2596.64 | 226.83 | 276.71 | 2554.49 | 2575.36 | 62.71 | -1656.55 | -145.09 | 1940.32 | 52.21 | 37.55 | PASS | |
| 2725.00† | 2695.30 | 237.18 | 289.34 | 2647.92 | 2668.77 | 62.64 | -1657.70 | -145.35 | 1955.02 | 52.37 | 37.71 | PASS | |
| 2825.00† | 2793.95 | 247.54 | 301.97 | 2743.03 | 2763.88 | 62.45 | -1659.07 | -145.61 | 1969.99 | 52.56 | 37.86 | PASS | |
| 2925.00† | 2892.61 | 257.89 | 314.60 | 2840.79 | 2861.63 | 62.08 | -1660.57 | -145.88 | 1985.10 | 52.75 | 38.01 | PASS | |
| 3025.00† | 2991.27 | 268.25 | 327.24 | 2938.24 | 2959.06 | 61.46 | -1662.03 | -146.15 | 2000.25 | 52.97 | 38.15 | PASS | |
| 3125.00† | 3089.92 | 278.60 | 339.87 | 3035.70 | 3056.51 | 60.82 | -1663.61 | -146.42 | 2015.56 | 53.19 | 38.27 | PASS | |
| 3225.00† | 3188.58 | 288.96 | 352.50 | 3147.56 | 3168.36 | 60.17 | -1665.17 | -146.72 | 2030.70 | 53.44 | 38.38 | PASS | |
| 3325.00† | 3287.24 | 299.31 | 365.13 | 3254.33 | 3275.12 | 59.91 | -1665.79 | -147.00 | 2045.02 | 53.71 | 38.46 | PASS | |
| 3425.00† | 3385.89 | 309.67 | 377.76 | 3352.42 | 3373.22 | 59.76 | -1666.44 | -147.24 | 2059.46 | 53.97 | 38.54 | PASS | |
| 3525.00† | 3484.55 | 320.02 | 390.40 | 3453.52 | 3474.31 | 59.74 | -1666.97 | -147.49 | 2073.79 | 54.25 | 38.60 | PASS | |
| 3625.00† | 3583.21 | 330.38 | 403.03 | 3546.34 | 3567.12 | 59.53 | -1667.47 | -147.72 | 2088.20 | 54.53 | 38.67 | PASS | |
| 3725.00† | 3681.87 | 340.73 | 415.66 | 3634.31 | 3655.10 | 59.34 | -1668.36 | -147.94 | 2103.10 | 54.82 | 38.74 | PASS | |
| 3825.00† | 3780.52 | 351.09 | 428.29 | 3724.88 | 3745.65 | 59.16 | -1669.70 | -148.15 | 2118.49 | 55.12 | 38.81 | PASS | |
| 3925.00† | 3879.18 | 361.44 | 440.92 | 3821.11 | 3841.87 | 58.84 | -1671.31 | -148.38 | 2134.13 | 55.44 | 38.87 | PASS | |
| 4025.00† | 3977.84 | 371.80 | 453.56 | 3917.62 | 3938.37 | 58.22 | -1672.93 | -148.61 | 2149.84 | 55.77 | 38.92 | PASS | |
| 4125.00† | 4076.49 | 382.15 | 466.19 | 4005.09 | 4025.81 | 57.27 | -1674.64 | -148.83 | 2165.93 | 56.09 | 38.98 | PASS | |
| 4225.00† | 4175.15 | 392.51 | 478.82 | 4097.38 | 4118.06 | 55.74 | -1676.71 | -149.07 | 2182.43 | 56.43 | 39.04 | PASS | |

C-C Clearance Distance Cutoff: 1000.00 ft

Clearance Report
DONN 30N-20A-L PWP (REV-B.0)
Closest Approach
Page 121 of 164



REFERENCE WELLPATH IDENTIFICATION

| | | | |
|----------|--------------------------------|----------|--|
| Operator | SRC ENERGY | Slot | SLOT#13 DONN 30N-20A-L (738°FNL & 250°FEL, SEC.21) |
| Area | COLORADO | Well | DONN 30N 20A-L |
| Field | WELD COUNTY (NAD83,TRUE NORTH) | Wellbore | DONN 30N-20A-L PWB |
| Facility | SEC.21-T06N-R66W | | |

CLEARANCE DATA - Offset Wellbore: **LEFFLER 1 #21-2 AWB** Offset Wellpath: **LEFFLER 1 #21-2 AWP**

| Facility: SEC.21-T06N-R66W | | | Slot: SLOT#04 EX:LEFFLER 1 #21-2 (660°FNL & 1880°FEL SEC.21,PR,7340°MD) | | | | Well: LEFFLER 1 #21-2 | | Threshold Value=1.00 | | † = Interpolated/extrapolated station | |
|----------------------------|-----------------|-------------------|---|-------------------|--------------------|----------------------|-----------------------|----------------------------|---------------------------|---------------------|---------------------------------------|---------------|
| Ref MD [ft] | Ref TVD [ft] | Ref North [ft] | Ref East [ft] | Offset MD [ft] | Offset TVD [ft] | Offset North [ft] | Offset East [ft] | Angle from Highside [°] | C-C Clear Dist [ft] | ACR MASD [ft] | Sep Ratio | ACR Status |
| 4325.00† | 4273.81 | 402.86 | 491.45 | 4185.58 | 4206.21 | 53.78 | -1678.94 | -149.31 | 2199.33 | 56.77 | 39.10 | PASS |
| 4425.00† | 4372.46 | 413.22 | 504.08 | 4290.20 | 4310.77 | 51.35 | -1681.71 | -149.59 | 2216.41 | 57.16 | 39.14 | PASS |
| 4525.00† | 4471.12 | 423.57 | 516.72 | 4390.41 | 4410.94 | 49.54 | -1684.17 | -149.84 | 2233.26 | 57.55 | 39.17 | PASS |
| 4625.00† | 4569.78 | 433.93 | 529.35 | 4487.59 | 4508.08 | 48.23 | -1686.62 | -150.07 | 2250.14 | 57.94 | 39.19 | PASS |
| 4725.00† | 4668.44 | 444.28 | 541.98 | 4603.42 | 4623.87 | 47.02 | -1689.23 | -150.33 | 2266.74 | 58.38 | 39.18 | PASS |
| 4825.00† | 4767.09 | 454.64 | 554.61 | 4711.51 | 4731.94 | 46.23 | -1691.02 | -150.56 | 2282.74 | 58.81 | 39.17 | PASS |
| 4925.00† | 4865.75 | 464.99 | 567.25 | 4820.77 | 4841.19 | 45.55 | -1692.28 | -150.80 | 2298.26 | 59.25 | 39.14 | PASS |
| 5025.00† | 4964.41 | 475.35 | 579.88 | 4917.26 | 4937.67 | 44.97 | -1693.27 | -151.00 | 2313.69 | 59.68 | 39.12 | PASS |
| 5125.00† | 5063.06 | 485.70 | 592.51 | 5016.66 | 5037.07 | 44.59 | -1694.36 | -151.20 | 2329.17 | 60.12 | 39.09 | PASS |
| 5225.00† | 5161.72 | 496.06 | 605.14 | 5117.22 | 5137.62 | 44.51 | -1695.42 | -151.39 | 2344.58 | 60.57 | 39.05 | PASS |
| 5325.00† | 5260.38 | 506.41 | 617.77 | 5211.59 | 5231.98 | 44.81 | -1696.57 | -151.56 | 2360.10 | 61.02 | 39.02 | PASS |
| 5425.00† | 5359.03 | 516.77 | 630.41 | 5312.10 | 5332.49 | 45.37 | -1697.84 | -151.73 | 2375.64 | 61.49 | 38.97 | PASS |
| 5525.00† | 5457.69 | 527.12 | 643.04 | 5404.50 | 5424.88 | 45.64 | -1699.09 | -151.89 | 2391.33 | 61.94 | 38.94 | PASS |
| 5625.00† | 5556.35 | 537.48 | 655.67 | 5513.66 | 5534.03 | 46.05 | -1700.40 | -152.08 | 2406.88 | 62.44 | 38.87 | PASS |
| 5725.00† | 5655.01 | 547.83 | 668.30 | 5605.28 | 5625.64 | 46.11 | -1701.41 | -152.24 | 2422.42 | 62.91 | 38.83 | PASS |
| 5825.00† | 5753.66 | 558.19 | 680.93 | 5694.68 | 5715.03 | 45.86 | -1702.64 | -152.40 | 2438.32 | 63.39 | 38.79 | PASS |
| 5925.00† | 5852.32 | 568.54 | 693.57 | 5795.18 | 5815.51 | 45.48 | -1704.15 | -152.58 | 2454.39 | 63.89 | 38.74 | PASS |
| 6025.00† | 5950.98 | 578.90 | 706.20 | 5880.02 | 5900.35 | 45.15 | -1705.61 | -152.73 | 2470.68 | 64.36 | 38.70 | PASS |
| 6125.00† | 6049.63 | 589.25 | 718.83 | 5973.22 | 5993.52 | 45.04 | -1707.68 | -152.89 | 2487.43 | 64.86 | 38.66 | PASS |
| 6225.00† | 6148.29 | 599.61 | 731.46 | 6079.38 | 6099.65 | 44.95 | -1710.00 | -153.06 | 2504.15 | 65.40 | 38.60 | PASS |
| 6260.37 | 6183.18 | 603.27 | 735.93 | 6113.78 | 6134.05 | 44.86 | -1710.65 | -153.12 | 2509.98 | 65.58 | 38.58 | PASS |
| 6325.00† | 6247.26 | 609.92 | 740.83 | 6167.60 | 6187.85 | 44.84 | -1711.84 | -116.57 | 2517.63 | 65.91 | 38.50 | PASS |
| 6425.00† | 6346.51 | 619.92 | 735.50 | 6259.44 | 6279.67 | 44.93 | -1714.29 | -49.99 | 2517.25 | 66.82 | 37.97 | PASS |
| 6525.00† | 6443.75 | 629.36 | 714.64 | 6355.63 | 6375.82 | 44.51 | -1716.85 | -32.15 | 2501.76 | 68.34 | 36.89 | PASS |
| 6625.00† | 6536.57 | 638.01 | 678.75 | 6448.43 | 6468.58 | 44.48 | -1719.45 | -26.70 | 2471.50 | 69.56 | 35.80 | PASS |
| 6725.00† | 6622.71 | 645.65 | 628.73 | 6536.54 | 6556.65 | 44.40 | -1721.94 | -25.14 | 2427.24 | 70.54 | 34.67 | PASS |
| 6825.00† | 6700.02 | 652.09 | 565.80 | 6614.64 | 6634.73 | 43.93 | -1723.98 | -25.71 | 2370.07 | 71.34 | 33.47 | PASS |
| 6925.00† | 6766.62 | 657.18 | 491.51 | 6672.43 | 6692.49 | 43.63 | -1725.69 | -27.99 | 2301.72 | 71.96 | 32.22 | PASS |
| 7025.00† | 6820.86 | 660.79 | 407.70 | 6720.53 | 6740.56 | 43.54 | -1727.37 | -32.50 | 2223.95 | 72.47 | 30.91 | PASS |
| 7125.00† | 6861.40 | 662.83 | 316.42 | 6757.70 | 6777.70 | 43.56 | -1728.83 | -40.45 | 2138.59 | 72.88 | 29.56 | PASS |
| 7225.00† | 6887.25 | 663.25 | 219.93 | 6783.15 | 6803.13 | 43.62 | -1729.92 | -54.33 | 2047.66 | 73.24 | 28.16 | PASS |
| 7325.00† | 6897.77 | 662.04 | 120.59 | 6795.96 | 6815.93 | 43.66 | -1730.49 | -77.13 | 1953.36 | 73.58 | 26.74 | PASS |
| 7345.18 | 6898.00 | 661.60 | 100.43 | 6796.95 | 6816.92 | 43.67 | -1730.54 | -82.73 | 1934.13 | 73.65 | 26.45 | PASS |
| 7425.00† | 6897.67 | 659.73 | 20.62 | 6799.82 | 6819.78 | 43.68 | -1730.67 | -83.01 | 1858.12 | 73.95 | 25.31 | PASS |
| 7525.00† | 6897.25 | 657.39 | -79.35 | 6803.46 | 6823.42 | 43.69 | -1730.84 | -83.37 | 1763.38 | 74.43 | 23.86 | PASS |
| 7625.00† | 6896.83 | 655.06 | -179.32 | 6807.15 | 6827.10 | 43.71 | -1731.01 | -83.73 | 1669.24 | 75.07 | 22.39 | PASS |
| 7725.00† | 6896.42 | 652.72 | -279.29 | 6810.88 | 6830.83 | 43.72 | -1731.18 | -84.09 | 1575.81 | 75.89 | 20.91 | PASS |
| 7825.00† | 6896.00 | 650.38 | -379.26 | 6814.65 | 6834.60 | 43.73 | -1731.36 | -84.47 | 1483.22 | 76.95 | 19.40 | PASS |
| 7925.00† | 6895.58 | 648.04 | -479.24 | 6818.47 | 6838.41 | 43.74 | -1731.54 | -84.84 | 1391.65 | 78.31 | 17.89 | PASS |
| 8025.00† | 6895.16 | 645.70 | -579.21 | 6822.33 | 6842.27 | 43.76 | -1731.72 | -85.22 | 1301.32 | 80.03 | 16.36 | PASS |
| 8125.00† | 6894.75 | 643.36 | -679.18 | 6826.23 | 6846.17 | 43.77 | -1731.90 | -85.61 | 1212.48 | 82.21 | 14.84 | PASS |
| 8225.00† | 6894.33 | 641.03 | -779.15 | 6830.19 | 6850.12 | 43.78 | -1732.09 | -86.00 | 1125.50 | 84.95 | 13.33 | PASS |
| 8325.00† | 6893.91 | 638.69 | -879.12 | 6834.19 | 6854.11 | 43.78 | -1732.28 | -86.40 | 1040.85 | 88.37 | 11.84 | PASS |
| 8425.00† | 6893.50 | 636.35 | -979.09 | 6838.23 | 6858.16 | 43.79 | -1732.48 | -86.80 | 959.15 | 92.62 | 10.41 | PASS |
| 8525.00† | 6893.08 | 634.01 | -1079.07 | 6842.33 | 6862.25 | 43.80 | -1732.68 | -87.21 | 881.20 | 97.83 | 9.05 | PASS |

C-C Clearance Distance Cutoff: 1000.00 ft

Clearance Report
DONN 30N-20A-L PWP (REV-B.0)
Closest Approach
Page 122 of 164



REFERENCE WELLPATH IDENTIFICATION

| | | | |
|----------|--------------------------------|----------|--|
| Operator | SRC ENERGY | Slot | SLOT#13 DONN 30N-20A-L (738°FNL & 250°FEL, SEC.21) |
| Area | COLORADO | Well | DONN 30N 20A-L |
| Field | WELD COUNTY (NAD83,TRUE NORTH) | Wellbore | DONN 30N-20A-L PWB |
| Facility | SEC.21-T06N-R66W | | |

CLEARANCE DATA - Offset Wellbore: **LEFFLER 1 #21-2 AWB** Offset Wellpath: **LEFFLER 1 #21-2 AWP**

| Facility: SEC.21-T06N-R66W | | Slot: SLOT#04 EX:LEFFLER 1 #21-2 (660°FNL & 1880°FEL SEC.21,PR,7340°MD) | | Well: LEFFLER 1 #21-2 | | Threshold Value=1.00 | | † = interpolated/extrapolated station | | | | |
|----------------------------|--------------|---|---------------|-----------------------|-----------------|----------------------|------------------|---------------------------------------|---------------------|---------------|-----------|------------|
| Ref MD [ft] | Ref TVD [ft] | Ref North [ft] | Ref East [ft] | Offset MD [ft] | Offset TVD [ft] | Offset North [ft] | Offset East [ft] | Angle from Highside [°] | C-C Clear Dist [ft] | ACR MASD [ft] | Sep Ratio | ACR Status |
| 8625.00† | 6892.66 | 631.67 | -1179.04 | 6846.48 | 6866.39 | 43.81 | -1732.88 | -87.62 | 808.09 | 104.10 | 7.80 | PASS |
| 8725.00† | 6892.24 | 629.33 | -1279.01 | 6850.68 | 6870.58 | 43.81 | -1733.09 | -88.04 | 741.28 | 111.49 | 6.68 | PASS |
| 8825.00† | 6891.83 | 626.99 | -1378.98 | 6854.93 | 6874.83 | 43.82 | -1733.29 | -88.46 | 682.59 | 119.84 | 5.72 | PASS |
| 8925.00† | 6891.41 | 624.66 | -1478.95 | 6859.23 | 6879.13 | 43.82 | -1733.51 | -88.89 | 634.29 | 128.73 | 4.94 | PASS |
| 9025.00† | 6890.99 | 622.32 | -1578.92 | 6863.59 | 6883.48 | 43.82 | -1733.72 | -89.32 | 598.90 | 137.34 | 4.37 | PASS |
| 9125.00† | 6890.58 | 619.98 | -1678.90 | 6868.00 | 6887.88 | 43.82 | -1733.95 | -89.76 | 578.79 | 144.53 | 4.02 | PASS |
| 9194.41† | 6890.29 | 618.36 | -1748.29 | 6871.02 | 6890.90 | 43.82 | -1734.10 | -90.06 | 574.71 | 148.08 | 3.89 | PASS |
| 9225.00† | 6890.16 | 617.64 | -1778.87 | 6872.46 | 6892.34 | 43.82 | -1734.17 | -90.21 | 575.56 | 149.19 | 3.87 | PASS |
| 9248.03† | 6890.06 | 617.10 | -1801.89 | 6873.50 | 6893.38 | 43.82 | -1734.22 | -90.31 | 577.27 | 149.84 | 3.86 | PASS |
| 9325.00† | 6889.74 | 615.30 | -1878.84 | 6876.99 | 6896.86 | 43.82 | -1734.40 | -90.66 | 589.49 | 150.79 | 3.92 | PASS |
| 9425.00† | 6889.32 | 612.96 | -1978.81 | 6881.57 | 6901.44 | 43.82 | -1734.63 | -91.11 | 619.43 | 149.56 | 4.15 | PASS |
| 9525.00† | 6888.91 | 610.62 | -2078.78 | 6886.21 | 6906.07 | 43.81 | -1734.87 | -91.57 | 663.21 | 146.32 | 4.55 | PASS |
| 9625.00† | 6888.49 | 608.29 | -2178.76 | 6890.91 | 6910.77 | 43.81 | -1735.11 | -92.04 | 718.30 | 141.98 | 5.07 | PASS |
| 9725.00† | 6888.07 | 605.95 | -2278.73 | 6895.67 | 6915.52 | 43.80 | -1735.36 | -92.51 | 782.31 | 137.25 | 5.72 | PASS |
| 9825.00† | 6887.66 | 603.61 | -2378.70 | 6900.50 | 6920.35 | 43.80 | -1735.61 | -93.00 | 853.24 | 132.58 | 6.46 | PASS |
| 9925.00† | 6887.24 | 601.27 | -2478.67 | 6905.50 | 6925.34 | 43.79 | -1735.87 | -93.49 | 929.51 | 128.21 | 7.28 | PASS |

C-C Clearance Distance Cutoff: 1000.00 ft

POSITIONAL UNCERTAINTY - Offset Wellbore: **LEFFLER 1 #21-2 AWB** Offset Wellpath: **LEFFLER 1 #21-2 AWP**

| | | | | |
|-----------------------------------|------------|---------|----------|---------|
| Slot Surface Uncertainty @1SD | Horizontal | 0.100ft | Vertical | 1.000ft |
| Facility Surface Uncertainty @1SD | Horizontal | 8.200ft | Vertical | 3.000ft |

HOLE & CASING SECTIONS - Offset Wellbore: **LEFFLER 1 #21-2 AWB** Offset Wellpath: **LEFFLER 1 #21-2 AWP**

| String/Diameter | Start MD [ft] | End MD [ft] | Interval [ft] | Start TVD [ft] | End TVD [ft] | Start N/S [ft] | Start E/W [ft] | End N/S [ft] | End E/W [ft] |
|-------------------------|---------------|-------------|---------------|----------------|--------------|----------------|----------------|--------------|--------------|
| 12.25in Open Hole | 0.00 | 452.00 | 452.00 | -4.00 | 447.94 | 28.27 | -1004.81 | 30.26 | -1005.53 |
| 8.625in Casing Surface | 0.00 | 452.00 | 452.00 | -4.00 | 447.94 | 28.27 | -1004.81 | 30.26 | -1005.53 |
| 7.875in Open Hole | 452.00 | 7316.00 | 6864.00 | 447.94 | 7310.29 | 30.26 | -1005.53 | 26.39 | -1037.41 |
| 4.5in Casing Production | 0.00 | 7316.00 | 7316.00 | -4.00 | 7310.29 | 28.27 | -1004.81 | 26.39 | -1037.41 |

WELLPATH COMPOSITION - Offset Wellbore: **LEFFLER 1 #21-2 AWB** Offset Wellpath: **LEFFLER 1 #21-2 AWP**

| Start MD [ft] | End MD [ft] | Positional Uncertainty Model | Log Name/Comment | Wellbore |
|---------------|-------------|--|---|---------------------|
| 0.00 | 7100.00 | VESSI GyroFlex v4 | VES GYRO SURVEYS FROM SRC (ADJ FROM GRID TO TRUE, +.47 AZI)<100-7100> | LEFFLER 1 #21-2 AWB |
| 7100.00 | 7340.00 | Drift Indicator - Inclination Only (Actual Survey) | DRIFT INDICATOR TO TD (7340° FROM CO WEBSITE) | LEFFLER 1 #21-2 AWB |

OFFSET WELLPATH REFERENCE - Offset Wellbore: **LEFFLER 1 #21-2 AWB** Offset Wellpath: **LEFFLER 1 #21-2 AWP**

| | |
|---|---|
| MD Reference: Rig on SLOT#04 EX:LEFFLER 1 #21-2 (660°FNL & 1880°FEL SEC.21,PR,7340°MD) (RT) | Offset TVD & local coordinates use Reference Wellpath settings (See WELLPATH DATUM on page 1 of this report) |
| Ellipse Start MD | 0.00ft |

Clearance Report
DONN 30N-20A-L PWP (REV-B.0)
Closest Approach
Page 123 of 164



REFERENCE WELLPATH IDENTIFICATION

| | | | |
|----------|--------------------------------|----------|--|
| Operator | SRC ENERGY | Slot | SLOT#13 DONN 30N-20A-L (738'FNL & 250'FEL, SEC.21) |
| Area | COLORADO | Well | DONN 30N 20A-L |
| Field | WELD COUNTY (NAD83,TRUE NORTH) | Wellbore | DONN 30N-20A-L PWB |
| Facility | SEC.21-T06N-R66W | | |

CLEARANCE DATA - Offset Wellbore: **WARD #N-20-19HC PWB** Offset Wellpath: **WARD #N-20-19HC PWP**

| Facility: SEC.20-T06N-R66W Slot: SLOT#04 WARD #N-20-19HC Well: WARD #N-20-19HC Threshold Value=1.00 † = interpolated/extrapolated station | | | | | | | | | | | | |
|---|--------------|----------------|---------------|----------------|-----------------|-------------------|------------------|-------------------------|---------------------|---------------|-----------|------------|
| Ref MD [ft] | Ref TVD [ft] | Ref North [ft] | Ref East [ft] | Offset MD [ft] | Offset TVD [ft] | Offset North [ft] | Offset East [ft] | Angle from Highside [°] | C-C Clear Dist [ft] | ACR MASD [ft] | Sep Ratio | ACR Status |
| 25.00 | 25.00 | 0.00 | 0.00 | 0.00 | 26.00 | -4227.29 | -5257.72 | -128.80 | 6746.38 | 25.46 | 274.19 | PASS |

C-C Clearance Distance Cutoff: 1000.00 ft

POSITIONAL UNCERTAINTY - Offset Wellbore: **WARD #N-20-19HC PWB** Offset Wellpath: **WARD #N-20-19HC PWP**

| | | | | |
|-----------------------------------|------------|---------|----------|---------|
| Slot Surface Uncertainty @1SD | Horizontal | 0.100ft | Vertical | 1.000ft |
| Facility Surface Uncertainty @1SD | Horizontal | 8.200ft | Vertical | 3.000ft |

HOLE & CASING SECTIONS - Offset Wellbore: **WARD #N-20-19HC PWB** Offset Wellpath: **WARD #N-20-19HC PWP**

| String/Diameter | Start MD [ft] | End MD [ft] | Interval [ft] | Start TVD [ft] | End TVD [ft] | Start N/S [ft] | Start E/W [ft] | End N/S [ft] | End E/W [ft] |
|-----------------|---------------|-------------|---------------|----------------|--------------|----------------|----------------|--------------|--------------|
| 7in Casing | 0.00 | 7846.00 | 7846.00 | 24.00 | 7158.88 | -2576.62 | -3205.38 | -1999.49 | -3284.17 |

WELLPATH COMPOSITION - Offset Wellbore: **WARD #N-20-19HC PWB** Offset Wellpath: **WARD #N-20-19HC PWP**

| Start MD [ft] | End MD [ft] | Positional Uncertainty Model | Log Name/Comment | Wellbore |
|---------------|-------------|-------------------------------|---|---------------------|
| 0.00 | 18068.60 | ISCWSA MWD, Rev. 4 (Standard) | NOT ACTUAL SURVEYS (PLANNED WELLBORE FOR CLEARANCE WITH SYNERGY HOOD PAD) | WARD #N-20-19HC PWB |

OFFSET WELLPATH REFERENCE - Offset Wellbore: **WARD #N-20-19HC PWB** Offset Wellpath: **WARD #N-20-19HC PWP**

| | |
|---|---|
| MD Reference: 23' FROM ENSIGN PLANS (RKB) | Offset TVD & local coordinates use Reference Wellpath settings (See WELLPATH DATUM on page 1 of this report) |
| Ellipse Start MD | 23.00ft |

Clearance Report
DONN 30N-20A-L PWP (REV-B.0)
Closest Approach
Page 124 of 164



REFERENCE WELLPATH IDENTIFICATION

| | | | |
|----------|--------------------------------|----------|--|
| Operator | SRC ENERGY | Slot | SLOT#13 DONN 30N-20A-L (738°FNL & 250°FEL, SEC.21) |
| Area | COLORADO | Well | DONN 30N 20A-L |
| Field | WELD COUNTY (NAD83,TRUE NORTH) | Wellbore | DONN 30N-20A-L PWB |
| Facility | SEC.21-T06N-R66W | | |

CLEARANCE DATA - Offset Wellbore: EX. LEFFLER FARM #2-21 AWB Offset Wellpath: EX. LEFFLER FARM #2-21 AWP

| Facility: SEC.21-T06N-R66W | | Slot: SLOT#1 EX. LEFFLER FARM #2-21 (1980°FNL & 1980°FEL, PA-CODL) | | Well: EX. LEFFLER FARM #2-21 | | Threshold Value=1.00 | | † = Interpolated/extrapolated station | | | | |
|----------------------------|--------------|--|---------------|------------------------------|-----------------|----------------------|------------------|---------------------------------------|---------------------|---------------|-----------|------------|
| Ref MD [ft] | Ref TVD [ft] | Ref North [ft] | Ref East [ft] | Offset MD [ft] | Offset TVD [ft] | Offset North [ft] | Offset East [ft] | Angle from Highside [°] | C-C Clear Dist [ft] | ACR MASD [ft] | Sep Ratio | ACR Status |
| 25.00 | 25.00 | 0.00 | 0.00 | 5.00 | 25.00 | -1272.50 | -1736.86 | -126.23 | 2153.13 | 50.18 | 43.73 | PASS |

C-C Clearance Distance Cutoff: 1000.00 ft

POSITIONAL UNCERTAINTY - Offset Wellbore: EX. LEFFLER FARM #2-21 AWB Offset Wellpath: EX. LEFFLER FARM #2-21 AWP

| | | | | |
|-----------------------------------|------------|---------|----------|---------|
| Slot Surface Uncertainty @1SD | Horizontal | 0.100ft | Vertical | 1.000ft |
| Facility Surface Uncertainty @1SD | Horizontal | 8.200ft | Vertical | 3.000ft |

WELLPATH COMPOSITION - Offset Wellbore: EX. LEFFLER FARM #2-21 AWB Offset Wellpath: EX. LEFFLER FARM #2-21 AWP

| Start MD [ft] | End MD [ft] | Positional Uncertainty Model | Log Name/Comment | Wellbore |
|---------------|-------------|--|--|----------------------------|
| 0.00 | 7325.00 | Drift Indicator - Inclination Only (Actual Survey) | ASSUMED VERTICAL TO TD FROM COGCC <7325> | EX. LEFFLER FARM #2-21 AWB |

OFFSET WELLPATH REFERENCE - Offset Wellbore: EX. LEFFLER FARM #2-21 AWB Offset Wellpath: EX. LEFFLER FARM #2-21 AWP

| | |
|--|---|
| MD Reference: Rig on LEFFLER FARNS #2-21 (1980°FNL & 1980°FEL, PA-CODL) (RT) | Offset TVD & local coordinates use Reference Wellpath settings (See WELLPATH DATUM on page 1 of this report) |
| Ellipse Start MD | 0.00ft |

Clearance Report
DONN 30N-20A-L PWP (REV-B.0)
Closest Approach
Page 125 of 164



REFERENCE WELLPATH IDENTIFICATION

| | | | |
|----------|--------------------------------|----------|--|
| Operator | SRC ENERGY | Slot | SLOT#13 DONN 30N-20A-L (738°FNL & 250°FEL, SEC.21) |
| Area | COLORADO | Well | DONN 30N 20A-L |
| Field | WELD COUNTY (NAD83,TRUE NORTH) | Wellbore | DONN 30N-20A-L PWB |
| Facility | SEC.21-T06N-R66W | | |

CLEARANCE DATA - Offset Wellbore: **EX. BROWN 20-13 AWB** Offset Wellpath: **EX. BROWN 20-13 AWP**

| Facility: SEC.20-T06N-R66W | | Slot: SLOT#04 EX. BROWN 20-13 (2179°FNL & 1796°FEL, PR, NB/CD) | | Well: EX. BROWN 20-13 | | Threshold Value=1.00 † = interpolated/extrapolated station | | | | | | | |
|----------------------------|--------------|--|---------------|-----------------------|-----------------|--|------------------|-------------------------|---------------------|---------------|-----------|------------|--|
| Ref MD [ft] | Ref TVD [ft] | Ref North [ft] | Ref East [ft] | Offset MD [ft] | Offset TVD [ft] | Offset North [ft] | Offset East [ft] | Angle from Highside [°] | C-C Clear Dist [ft] | ACR MASD [ft] | Sep Ratio | ACR Status | |
| 25.00 | 25.00 | 0.00 | 0.00 | -4.00 | 25.00 | -1548.85 | -6856.28 | -102.73 | 7029.05 | 25.57 | 285.67 | PASS | |

C-C Clearance Distance Cutoff: 1000.00 ft

POSITIONAL UNCERTAINTY - Offset Wellbore: **EX. BROWN 20-13 AWB** Offset Wellpath: **EX. BROWN 20-13 AWP**

| | | | | |
|-----------------------------------|------------|---------|----------|---------|
| Slot Surface Uncertainty @1SD | Horizontal | 0.100ft | Vertical | 1.000ft |
| Facility Surface Uncertainty @1SD | Horizontal | 8.200ft | Vertical | 3.000ft |

WELLPATH COMPOSITION - Offset Wellbore: **EX. BROWN 20-13 AWB** Offset Wellpath: **EX. BROWN 20-13 AWP**

| Start MD [ft] | End MD [ft] | Positional Uncertainty Model | Log Name/Comment | Wellbore |
|---------------|-------------|--|--|---------------------|
| 0.00 | 7286.00 | Drift Indicator - Inclination Only (Actual Survey) | ASSUMED VERTICAL TO TD FROM COGCC <7286> | EX. BROWN 20-13 AWB |

OFFSET WELLPATH REFERENCE - Offset Wellbore: **EX. BROWN 20-13 AWB** Offset Wellpath: **EX. BROWN 20-13 AWP**

| | |
|--|---|
| MD Reference: Rig on SLOT#04 BROWN 20-13 (2179°FNL & 1796°FEL, PR, NB/CD) (RT) | Offset TVD & local coordinates use Reference Wellpath settings (See WELLPATH DATUM on page 1 of this report) |
| Ellipse Start MD | 4749.00ft |

Clearance Report
DONN 30N-20A-L PWP (REV-B.0)
Closest Approach
Page 126 of 164



REFERENCE WELLPATH IDENTIFICATION

| | | | |
|----------|--------------------------------|----------|--|
| Operator | SRC ENERGY | Slot | SLOT#13 DONN 30N-20A-L (738°FNL & 250°FEL, SEC.21) |
| Area | COLORADO | Well | DONN 30N 20A-L |
| Field | WELD COUNTY (NAD83,TRUE NORTH) | Wellbore | DONN 30N-20A-L PWB |
| Facility | SEC.21-T06N-R66W | | |

CLEARANCE DATA - Offset Wellbore: LEFFLER 1N-23C-L AWB Offset Wellpath: LEFFLER 1N-23C-L AWP

| Facility: SEC.21-T06N-R66W Slot: SLOT#03 LEFFLER 1N-23C-L (1841°FNL & 275°FEL SEC.21) Well: LEFFLER 1N-23C-L Threshold Value=1.00 † = Interpolated/extrapolated station | | | | | | | | | | | | | |
|---|--------------|----------------|---------------|----------------|-----------------|-------------------|------------------|-------------------------|---------------------|---------------|-----------|------------|------|
| Ref MD [ft] | Ref TVD [ft] | Ref North [ft] | Ref East [ft] | Offset MD [ft] | Offset TVD [ft] | Offset North [ft] | Offset East [ft] | Angle from Highside [°] | C-C Clear Dist [ft] | ACR MASH [ft] | Sep Ratio | ACR Status | |
| 25.00 | 25.00 | 0.00 | 0.00 | 20.00 | 25.00 | -1103.84 | -25.04 | -178.70 | 1104.12 | 1.26 | 3677.20 | PASS | |
| 125.00† | 125.00 | 0.00 | 0.00 | 130.54 | 135.53 | -1103.20 | -25.10 | -178.70 | 1103.54 | 2.15 | 1078.23 | PASS | |
| 200.00 | 200.00 | 0.00 | 0.00 | 201.91 | 206.91 | -1102.64 | -25.04 | -178.70 | 1102.94 | 2.63 | 734.28 | PASS | |
| 225.00† | 225.00 | 0.07 | 0.08 | 227.09 | 232.08 | -1102.48 | -25.01 | | 130.65 | 1102.86 | 2.77 | 670.69 | PASS |
| 325.00† | 324.96 | 1.73 | 2.11 | 336.67 | 341.66 | -1101.53 | -25.53 | | 130.78 | 1103.73 | 3.49 | 465.75 | PASS |
| 425.00† | 424.77 | 5.60 | 6.83 | 448.14 | 453.07 | -1098.98 | -28.04 | | 131.15 | 1105.49 | 4.59 | 318.31 | PASS |
| 525.00† | 524.30 | 11.67 | 14.24 | 560.34 | 565.19 | -1095.47 | -30.55 | | 131.66 | 1108.80 | 5.52 | 252.06 | PASS |
| 625.00† | 623.44 | 19.95 | 24.34 | 669.30 | 674.03 | -1091.03 | -32.94 | | 132.27 | 1113.60 | 6.45 | 208.87 | PASS |
| 670.04 | 667.93 | 24.39 | 29.75 | 731.41 | 736.03 | -1087.64 | -34.44 | | 132.68 | 1115.96 | 6.90 | 193.11 | PASS |
| 725.00† | 722.16 | 30.08 | 36.70 | 805.26 | 809.66 | -1082.36 | -36.32 | | 133.25 | 1118.27 | 7.47 | 176.13 | PASS |
| 825.00† | 820.81 | 40.44 | 49.33 | 943.93 | 947.64 | -1069.01 | -39.85 | | 134.32 | 1120.22 | 8.49 | 152.02 | PASS |
| 925.00† | 919.47 | 50.79 | 61.96 | 1107.19 | 1108.96 | -1045.00 | -46.42 | | 135.74 | 1117.33 | 9.80 | 128.62 | PASS |
| 1025.00† | 1018.13 | 61.15 | 74.59 | 1231.23 | 1230.55 | -1021.42 | -53.06 | | 136.94 | 1110.57 | 10.32 | 120.68 | PASS |
| 1125.00† | 1116.78 | 71.50 | 87.23 | 1327.03 | 1324.31 | -1002.42 | -58.17 | | 137.88 | 1103.41 | 11.62 | 105.06 | PASS |
| 1225.00† | 1215.44 | 81.86 | 99.86 | 1421.92 | 1417.26 | -983.99 | -63.17 | | 138.82 | 1096.97 | 12.32 | 97.90 | PASS |
| 1325.00† | 1314.10 | 92.21 | 112.49 | 1514.38 | 1507.88 | -966.27 | -67.78 | | 139.72 | 1091.07 | 13.07 | 91.22 | PASS |
| 1425.00† | 1412.75 | 102.57 | 125.12 | 1613.62 | 1605.30 | -947.85 | -72.13 | | 140.67 | 1085.98 | 13.87 | 85.12 | PASS |
| 1525.00† | 1511.41 | 112.92 | 137.75 | 1713.99 | 1703.75 | -928.79 | -76.51 | | 141.65 | 1080.77 | 14.68 | 79.63 | PASS |
| 1625.00† | 1610.07 | 123.28 | 150.39 | 1820.63 | 1808.25 | -908.10 | -81.42 | | 142.71 | 1075.53 | 15.15 | 75.74 | PASS |
| 1725.00† | 1708.73 | 133.63 | 163.02 | 1921.92 | 1907.24 | -887.45 | -87.27 | | 143.80 | 1069.89 | 15.63 | 72.89 | PASS |
| 1825.00† | 1807.38 | 143.99 | 175.65 | 2019.24 | 2002.27 | -867.50 | -93.76 | | 144.90 | 1064.74 | 15.68 | 71.06 | PASS |
| 1925.00† | 1906.04 | 154.34 | 188.28 | 2123.35 | 2103.86 | -845.81 | -100.63 | | 146.09 | 1059.67 | 15.86 | 69.87 | PASS |
| 2025.00† | 2004.70 | 164.70 | 200.91 | 2231.14 | 2209.09 | -823.02 | -105.72 | | 147.24 | 1054.22 | 16.14 | 68.28 | PASS |
| 2125.00† | 2103.35 | 175.05 | 213.55 | 2344.31 | 2319.54 | -798.50 | -108.15 | | 148.32 | 1047.87 | 16.51 | 66.28 | PASS |
| 2225.00† | 2202.01 | 185.41 | 226.18 | 2444.42 | 2417.26 | -776.78 | -108.35 | | 149.19 | 1041.17 | 16.94 | 64.11 | PASS |
| 2325.00† | 2300.67 | 195.76 | 238.81 | 2549.16 | 2519.44 | -753.80 | -107.07 | | 150.04 | 1034.01 | 17.43 | 61.78 | PASS |
| 2425.00† | 2399.32 | 206.12 | 251.44 | 2641.58 | 2609.59 | -733.47 | -106.61 | | 150.83 | 1027.24 | 17.97 | 59.48 | PASS |
| 2525.00† | 2497.98 | 216.47 | 264.08 | 2732.61 | 2698.39 | -713.46 | -107.90 | | 151.71 | 1021.42 | 18.54 | 57.23 | PASS |
| 2625.00† | 2596.64 | 226.83 | 276.71 | 2821.32 | 2784.89 | -694.01 | -110.88 | | 152.67 | 1016.66 | 19.18 | 54.99 | PASS |
| 2725.00† | 2695.30 | 237.18 | 289.34 | 2914.67 | 2875.98 | -674.04 | -115.12 | | 153.72 | 1013.19 | 19.85 | 52.90 | PASS |
| 2825.00† | 2793.95 | 247.54 | 301.97 | 3012.45 | 2971.38 | -653.06 | -119.53 | | 154.84 | 1010.07 | 20.58 | 50.80 | PASS |
| 2925.00† | 2892.61 | 257.89 | 314.60 | 3106.63 | 3063.28 | -632.97 | -124.20 | | 155.94 | 1007.62 | 21.33 | 48.83 | PASS |
| 3025.00† | 2991.27 | 268.25 | 327.24 | 3197.85 | 3152.35 | -613.89 | -128.88 | | 157.00 | 1006.06 | 22.10 | 47.01 | PASS |
| 3125.00† | 3089.92 | 278.60 | 339.87 | 3301.59 | 3253.87 | -592.96 | -133.35 | | 158.15 | 1005.20 | 22.94 | 45.18 | PASS |
| 3225.00† | 3188.58 | 288.96 | 352.50 | 3392.33 | 3342.57 | -574.31 | -137.39 | | 159.18 | 1004.45 | 23.76 | 43.54 | PASS |
| 3325.00† | 3287.24 | 299.31 | 365.13 | 3498.83 | 3446.74 | -552.65 | -142.12 | | 160.38 | 1004.29 | 24.67 | 41.88 | PASS |
| 3425.00† | 3385.89 | 309.67 | 377.76 | 3586.62 | 3532.57 | -534.68 | -146.22 | | 161.37 | 1004.49 | 25.52 | 40.45 | PASS |
| 3525.00† | 3484.55 | 320.02 | 390.40 | 3687.82 | 3631.36 | -513.52 | -152.02 | | 162.59 | 1005.27 | 26.46 | 39.02 | PASS |
| 3625.00† | 3583.21 | 330.38 | 403.03 | 3768.38 | 3709.80 | -496.34 | -158.45 | | 163.65 | 1007.34 | 27.31 | 37.84 | PASS |
| 3725.00† | 3681.87 | 340.73 | 415.66 | 3853.14 | 3792.31 | -478.74 | -166.67 | | 164.82 | 1011.35 | 28.21 | 36.74 | PASS |
| 3825.00† | 3780.52 | 351.09 | 428.29 | 3934.11 | 3871.11 | -462.48 | -175.69 | | 165.95 | 1017.29 | 29.10 | 35.81 | PASS |
| 3925.00† | 3879.18 | 361.44 | 440.92 | 4025.15 | 3959.71 | -444.76 | -186.77 | | 167.24 | 1024.92 | 30.05 | 34.91 | PASS |
| 4025.00† | 3977.84 | 371.80 | 453.56 | 4144.56 | 4076.06 | -421.37 | -200.02 | | 168.86 | 1032.44 | 31.18 | 33.86 | PASS |
| 4125.00† | 4076.49 | 382.15 | 466.19 | 4260.55 | 4189.21 | -397.73 | -209.53 | | 170.29 | 1038.04 | 32.30 | 32.84 | PASS |
| 4225.00† | 4175.15 | 392.51 | 478.82 | 4358.45 | 4284.62 | -377.16 | -217.23 | | 171.50 | 1043.48 | 33.31 | 31.98 | PASS |

C-C Clearance Distance Cutoff: 1000.00 ft

Clearance Report
DONN 30N-20A-L PWP (REV-B.0)
Closest Approach
Page 127 of 164



REFERENCE WELLPATH IDENTIFICATION

| | | | |
|----------|--------------------------------|----------|--|
| Operator | SRC ENERGY | Slot | SLOT#13 DONN 30N-20A-L (738'FNL & 250'FEL, SEC.21) |
| Area | COLORADO | Well | DONN 30N 20A-L |
| Field | WELD COUNTY (NAD83,TRUE NORTH) | Wellbore | DONN 30N-20A-L PWB |
| Facility | SEC.21-T06N-R66W | | |

CLEARANCE DATA - Offset Wellbore: LEFFLER 1N-23C-L AWB Offset Wellpath: LEFFLER 1N-23C-L AWP

| Facility: SEC.21-T06N-R66W Slot: SLOT#03 LEFFLER 1N-23C-L (1841'FNL & 275'FEL SEC.21) | | | | | | Well: LEFFLER 1N-23C-L | | Threshold Value=1.00 † = interpolated/extrapolated station | | | | |
|---|-----------------|-------------------|------------------|-------------------|--------------------|------------------------|---------------------|--|---------------------------|---------------------|--------------|---------------|
| Ref MD [ft] | Ref TVD [ft] | Ref North [ft] | Ref East [ft] | Offset MD [ft] | Offset TVD [ft] | Offset North [ft] | Offset East [ft] | Angle from Highside [°] | C-C Clear Dist [ft] | ACR MASD [ft] | Sep Ratio | ACR Status |
| 4325.00† | 4273.81 | 402.86 | 491.45 | 4450.31 | 4374.09 | -357.78 | -224.84 | 172.64 | 1049.62 | 34.30 | 31.23 | PASS |
| 4425.00† | 4372.46 | 413.22 | 504.08 | 4544.09 | 4465.41 | -338.18 | -233.18 | 173.81 | 1056.79 | 35.30 | 30.53 | PASS |
| 4525.00† | 4471.12 | 423.57 | 516.72 | 4653.18 | 4571.66 | -315.28 | -242.50 | 175.13 | 1064.15 | 36.40 | 29.79 | PASS |
| 4625.00† | 4569.78 | 433.93 | 529.35 | 4759.78 | 4675.44 | -292.27 | -250.56 | 176.40 | 1070.89 | 37.50 | 29.09 | PASS |
| 4725.00† | 4668.44 | 444.28 | 541.98 | 4874.98 | 4787.54 | -266.63 | -257.45 | 177.71 | 1076.41 | 38.66 | 28.35 | PASS |
| 4825.00† | 4767.09 | 454.64 | 554.61 | 4973.50 | 4883.43 | -244.65 | -262.82 | 178.80 | 1082.00 | 39.71 | 27.72 | PASS |
| 4925.00† | 4865.75 | 464.99 | 567.25 | 5068.54 | 4975.88 | -223.21 | -267.90 | 179.85 | 1087.76 | 40.75 | 27.15 | PASS |
| 5025.00† | 4964.41 | 475.35 | 579.88 | 5161.43 | 5066.24 | -202.45 | -273.49 | -179.12 | 1094.54 | 41.78 | 26.63 | PASS |
| 5125.00† | 5063.06 | 485.70 | 592.51 | 5257.64 | 5159.99 | -181.52 | -278.98 | -178.10 | 1101.85 | 42.83 | 26.14 | PASS |
| 5225.00† | 5161.72 | 496.06 | 605.14 | 5355.52 | 5255.42 | -160.52 | -284.48 | -177.09 | 1109.64 | 43.88 | 25.69 | PASS |
| 5325.00† | 5260.38 | 506.41 | 617.77 | 5461.44 | 5358.68 | -137.56 | -290.14 | -176.01 | 1117.44 | 44.99 | 25.22 | PASS |
| 5425.00† | 5359.03 | 516.77 | 630.41 | 5551.73 | 5446.79 | -118.40 | -294.53 | -175.13 | 1125.46 | 46.01 | 24.83 | PASS |
| 5525.00† | 5457.69 | 527.12 | 643.04 | 5649.86 | 5542.81 | -98.64 | -299.04 | -174.25 | 1134.16 | 47.06 | 24.45 | PASS |
| 5625.00† | 5556.35 | 537.48 | 655.67 | 5757.58 | 5648.17 | -76.68 | -303.42 | -173.29 | 1142.57 | 48.18 | 24.05 | PASS |
| 5725.00† | 5655.01 | 547.83 | 668.30 | 5853.58 | 5741.86 | -56.15 | -307.67 | -172.40 | 1151.02 | 49.24 | 23.70 | PASS |
| 5825.00† | 5753.66 | 558.19 | 680.93 | 5945.91 | 5831.87 | -36.11 | -312.24 | -171.53 | 1160.04 | 50.27 | 23.39 | PASS |
| 5925.00† | 5852.32 | 568.54 | 693.57 | 6033.77 | 5917.51 | -17.14 | -317.27 | -170.71 | 1170.07 | 51.28 | 23.12 | PASS |
| 6025.00† | 5950.98 | 578.90 | 706.20 | 6118.70 | 6000.25 | 1.19 | -323.01 | -169.90 | 1181.29 | 52.27 | 22.90 | PASS |
| 6125.00† | 6049.63 | 589.25 | 718.83 | 6201.37 | 6088.99 | 215.81 | 694.27 | 147.08 | 1194.68 | 52.52 | 21.31 | PASS |
| 6225.00† | 6148.29 | 599.61 | 731.46 | 6295.58 | 6183.04 | 215.05 | 708.45 | 145.51 | 1208.57 | 54.73 | 18.81 | PASS |
| 6260.37 | 6183.18 | 603.27 | 735.93 | 8100.69 | 7089.06 | 214.80 | 713.56 | 144.95 | 985.91 | 55.60 | 17.95 | PASS |
| 6325.00† | 6247.26 | 609.92 | 740.83 | 8106.34 | 7089.08 | 214.54 | 719.20 | 171.19 | 930.30 | 57.31 | 16.42 | PASS |
| 6425.00† | 6346.51 | 619.92 | 735.50 | 8100.06 | 7089.05 | 214.83 | 712.92 | -135.27 | 846.16 | 60.13 | 14.23 | PASS |
| 6525.00† | 6443.75 | 629.36 | 714.64 | 8075.14 | 7088.97 | 216.18 | 688.04 | -125.68 | 766.64 | 63.13 | 12.27 | PASS |
| 6625.00† | 6536.57 | 638.01 | 678.75 | 8032.13 | 7088.87 | 219.15 | 645.13 | -124.10 | 693.98 | 65.95 | 10.63 | PASS |
| 6725.00† | 6622.71 | 645.65 | 628.73 | 7972.48 | 7088.75 | 224.42 | 585.72 | -122.92 | 629.66 | 68.49 | 9.28 | PASS |
| 6825.00† | 6700.02 | 652.09 | 565.80 | 7910.91 | 7088.70 | 230.49 | 524.45 | -121.98 | 574.91 | 70.96 | 8.17 | PASS |
| 6925.00† | 6766.62 | 657.18 | 491.51 | 7834.71 | 7088.72 | 237.99 | 448.62 | -120.10 | 530.38 | 72.89 | 7.34 | PASS |
| 7025.00† | 6820.86 | 660.79 | 407.70 | 7754.98 | 7088.41 | 245.89 | 369.28 | -118.24 | 495.18 | 74.53 | 6.70 | PASS |
| 7125.00† | 6861.40 | 662.83 | 316.42 | 7673.06 | 7088.11 | 252.18 | 287.61 | -116.62 | 469.95 | 75.93 | 6.24 | PASS |
| 7225.00† | 6887.25 | 663.25 | 219.93 | 7579.54 | 7086.19 | 257.21 | 194.24 | -115.15 | 452.88 | 76.88 | 5.94 | PASS |
| 7325.00† | 6897.77 | 662.04 | 120.59 | 7467.64 | 7080.54 | 262.73 | 82.65 | -114.48 | 440.79 | 77.27 | 5.75 | PASS |
| 7345.18 | 6898.00 | 661.60 | 100.43 | 7442.72 | 7077.58 | 263.88 | 57.94 | -114.39 | 438.45 | 77.32 | 5.71 | PASS |
| 7425.00† | 6897.67 | 659.73 | 20.62 | 7344.58 | 7054.79 | 266.51 | -37.28 | -111.89 | 427.39 | 78.13 | 5.51 | PASS |
| 7525.00† | 6897.25 | 657.39 | -79.35 | 7262.06 | 7020.68 | 263.37 | -112.22 | -107.45 | 414.21 | 80.68 | 5.17 | PASS |
| 7625.00† | 6896.83 | 655.06 | -179.32 | 7191.83 | 6982.23 | 255.36 | -170.35 | -102.06 | 408.82 | 83.68 | 4.92 | PASS |
| 7706.34† | 6896.49 | 653.15 | -260.64 | 7146.59 | 6953.44 | 247.74 | -204.39 | -97.95 | 413.24 | 85.85 | 4.85 | PASS |
| 7725.00† | 6896.42 | 652.72 | -279.29 | 7137.69 | 6947.47 | 245.97 | -210.74 | -97.09 | 415.63 | 86.26 | 4.85 | PASS |
| 7825.00† | 6896.00 | 650.38 | -379.26 | 7095.09 | 6917.57 | 236.21 | -239.44 | -92.88 | 437.66 | 87.85 | 5.01 | PASS |
| 7925.00† | 6895.58 | 648.04 | -479.24 | 7055.61 | 6888.08 | 225.52 | -263.39 | -88.88 | 474.52 | 88.31 | 5.41 | PASS |
| 8025.00† | 6895.16 | 645.70 | -579.21 | 7020.30 | 6860.13 | 215.55 | -282.52 | -85.26 | 523.72 | 87.88 | 6.00 | PASS |
| 8125.00† | 6894.75 | 643.36 | -679.18 | 6991.98 | 6836.73 | 207.40 | -296.22 | -82.37 | 583.18 | 86.93 | 6.76 | PASS |
| 8225.00† | 6894.33 | 641.03 | -779.15 | 6969.23 | 6817.36 | 200.75 | -306.13 | -80.08 | 650.78 | 85.88 | 7.63 | PASS |
| 8325.00† | 6893.91 | 638.69 | -879.12 | 6950.37 | 6800.97 | 195.16 | -313.61 | -78.22 | 724.68 | 84.82 | 8.61 | PASS |
| 8425.00† | 6893.50 | 636.35 | -979.09 | 6934.48 | 6786.95 | 190.39 | -319.37 | -76.68 | 803.41 | 83.82 | 9.66 | PASS |

Clearance Report
DONN 30N-20A-L PWP (REV-B.0)
Closest Approach
Page 128 of 164



REFERENCE WELLPATH IDENTIFICATION

| | | | |
|----------|--------------------------------|----------|--|
| Operator | SRC ENERGY | Slot | SLOT#13 DONN 30N-20A-L (738'FNL & 250'FEL, SEC.21) |
| Area | COLORADO | Well | DONN 30N 20A-L |
| Field | WELD COUNTY (NAD83,TRUE NORTH) | Wellbore | DONN 30N-20A-L PWB |
| Facility | SEC.21-T06N-R66W | | |

CLEARANCE DATA - Offset Wellbore: **LEFFLER 1N-23C-L AWB** Offset Wellpath: **LEFFLER 1N-23C-L AWP**

| Facility: SEC.21-T06N-R66W Slot: SLO#03 LEFFLER 1N-23C-L (1841'FNL & 275'FEL SEC.21) Well: LEFFLER 1N-23C-L Threshold Value=1.00 † = interpolated/extrapolated station | | | | | | | | | | | | | |
|--|--------------|----------------|---------------|----------------|-----------------|-------------------|------------------|-------------------------|---------------------|---------------|-----------|------------|--|
| Ref MD [ft] | Ref TVD [ft] | Ref North [ft] | Ref East [ft] | Offset MD [ft] | Offset TVD [ft] | Offset North [ft] | Offset East [ft] | Angle from Highside [°] | C-C Clear Dist [ft] | ACR MASD [ft] | Sep Ratio | ACR Status | |
| 8525.00† | 6893.08 | 634.01 | -1079.07 | 6920.94 | 6774.86 | 186.30 | -323.89 | -75.39 | 885.84 | 82.92 | 10.77 | PASS | |
| 8625.00† | 6892.66 | 631.67 | -1179.04 | 6909.28 | 6764.36 | 182.75 | -327.49 | -74.29 | 971.15 | 82.11 | 11.92 | PASS | |

C-C Clearance Distance Cutoff: 1000.00 ft

POSITIONAL UNCERTAINTY - Offset Wellbore: **LEFFLER 1N-23C-L AWB** Offset Wellpath: **LEFFLER 1N-23C-L AWP**

| | | | | |
|-----------------------------------|------------|---------|----------|---------|
| Slot Surface Uncertainty @1SD | Horizontal | 0.100ft | Vertical | 1.000ft |
| Facility Surface Uncertainty @1SD | Horizontal | 8.200ft | Vertical | 3.000ft |

HOLE & CASING SECTIONS - Offset Wellbore: **LEFFLER 1N-23C-L AWB** Offset Wellpath: **LEFFLER 1N-23C-L AWP**

| String/Diameter | Start MD [ft] | End MD [ft] | Interval [ft] | Start TVD [ft] | End TVD [ft] | Start N/S [ft] | Start E/W [ft] | End N/S [ft] | End E/W [ft] |
|------------------|---------------|-------------|---------------|----------------|--------------|----------------|----------------|--------------|--------------|
| 13.5in Open Hole | 25.00 | 1792.00 | 1767.00 | 30.00 | 1780.22 | -672.90 | -15.26 | -614.97 | -32.02 |

WELLPATH COMPOSITION - Offset Wellbore: **LEFFLER 1N-23C-L AWB** Offset Wellpath: **LEFFLER 1N-23C-L AWP**

| Start MD [ft] | End MD [ft] | Positional Uncertainty Model | Log Name/Comment | Wellbore |
|---------------|-------------|---|--|----------------------|
| 25.00 | 1732.00 | Custom BHI NaviTrak (Standard Rotating+Axial Corr) (Rockies 0.03Gt model) | BHI NAVITRAK W/EM 13.5" (STD ROTATING, AXIAL, ROCKIES GT)<112-1732> | LEFFLER 1N-23C-L AWB |
| 1732.00 | 17921.00 | Custom BHI AutoTrak Curve (IFR1, Short) (Rockies 0.03Gt model) | CUSTOM BHI AUTOTRAK CURVE (IFR, SHORT) (ROCKIES 0.03GT MODEL) <1796'-17921'> | LEFFLER 1N-23C-L AWB |
| 17921.00 | 17945.00 | Blind Drilling (std) | Projection to bit | LEFFLER 1N-23C-L AWB |

OFFSET WELLPATH REFERENCE - Offset Wellbore: **LEFFLER 1N-23C-L AWB** Offset Wellpath: **LEFFLER 1N-23C-L AWP**

| | |
|---|---|
| MD Reference: PRECISION 562 (25') (RKB) | Offset TVD & local coordinates use Reference Wellpath settings (See WELLPATH DATUM on page 1 of this report) |
| Ellipse Start MD | 25.00ft |

Clearance Report
DONN 30N-20A-L PWP (REV-B.0)
Closest Approach
Page 129 of 164



REFERENCE WELLPATH IDENTIFICATION

| | | | |
|----------|--------------------------------|----------|--|
| Operator | SRC ENERGY | Slot | SLOT#13 DONN 30N-20A-L (738°FNL & 250°FEL, SEC.21) |
| Area | COLORADO | Well | DONN 30N 20A-L |
| Field | WELD COUNTY (NAD83,TRUE NORTH) | Wellbore | DONN 30N-20A-L PWB |
| Facility | SEC.21-T06N-R66W | | |

CLEARANCE DATA - Offset Wellbore: **EX. WARD ENGLISH 42-20 AWB** Offset Wellpath: **EX. WARD ENGLISH 42-20 AWP**

| Facility: SEC.20-T06N-R66W | | Slot: SLOT#02 EX. WARD ENGLISH 42-20 (1980°FNL & 660°FEL, PA, CODL) | | Well: EX. WARD ENGLISH 42-20 | | Threshold Value=1.00 | | † = interpolated/extrapolated station | | | | |
|----------------------------|--------------|---|---------------|------------------------------|-----------------|----------------------|------------------|---------------------------------------|---------------------|---------------|-----------|------------|
| Ref MD [ft] | Ref TVD [ft] | Ref North [ft] | Ref East [ft] | Offset MD [ft] | Offset TVD [ft] | Offset North [ft] | Offset East [ft] | Angle from Highside [°] | C-C Clear Dist [ft] | ACR MASD [ft] | Sep Ratio | ACR Status |
| 25.00 | 25.00 | 0.00 | 0.00 | 4.72 | 23.72 | -1344.03 | -5714.73 | -103.24 | 5870.68 | 50.17 | 119.29 | PASS |

C-C Clearance Distance Cutoff: 1000.00 ft

POSITIONAL UNCERTAINTY - Offset Wellbore: **EX. WARD ENGLISH 42-20 AWB** Offset Wellpath: **EX. WARD ENGLISH 42-20 AWP**

| | | | | |
|-----------------------------------|------------|---------|----------|---------|
| Slot Surface Uncertainty @1SD | Horizontal | 0.100ft | Vertical | 1.000ft |
| Facility Surface Uncertainty @1SD | Horizontal | 8.200ft | Vertical | 3.000ft |

WELLPATH COMPOSITION - Offset Wellbore: **EX. WARD ENGLISH 42-20 AWB** Offset Wellpath: **EX. WARD ENGLISH 42-20 AWP**

| Start MD [ft] | End MD [ft] | Positional Uncertainty Model | Log Name/Comment | Wellbore |
|---------------|-------------|--|--|----------------------------|
| 0.00 | 7000.00 | BHI Generic gyro - continuous (Standard) | GTI GYRO TECHNOLOGIES GYRO SURVEY PROVIDED BY SRC <100'-7000'> | EX. WARD ENGLISH 42-20 AWB |
| 7000.00 | 7295.00 | Drift Indicator - Inclination Only (Actual Survey) | ASSUMED VERTICAL TO TD FROM COGCC <7295'> | EX. WARD ENGLISH 42-20 AWB |

OFFSET WELLPATH REFERENCE - Offset Wellbore: **EX. WARD ENGLISH 42-20 AWB** Offset Wellpath: **EX. WARD ENGLISH 42-20 AWP**

| | |
|---|---|
| MD Reference: Rig on SLOT#02 EX. WARD ENGLISH 42-20 (1980°FNL & 660°FEL, PA, CODL) (RT) | Offset TVD & local coordinates use Reference Wellpath settings (See WELLPATH DATUM on page 1 of this report) |
| Ellipse Start MD | 0.00ft |

Clearance Report
DONN 30N-20A-L PWP (REV-B.0)
Closest Approach
Page 130 of 164



REFERENCE WELLPATH IDENTIFICATION

| | | | |
|----------|--------------------------------|----------|--|
| Operator | SRC ENERGY | Slot | SLOT#13 DONN 30N-20A-L (738°FNL & 250°FEL, SEC.21) |
| Area | COLORADO | Well | DONN 30N 20A-L |
| Field | WELD COUNTY (NAD83,TRUE NORTH) | Wellbore | DONN 30N-20A-L PWB |
| Facility | SEC.21-T06N-R66W | | |

CLEARANCE DATA - Offset Wellbore: **EX. GOETZEL 20-31 AWB** Offset Wellpath: **EX. GOETZEL 20-31 AWP**

| Facility: SEC.20-T06N-R66W | | Slot: SLOT#07 EX. GOETZEL 20-31 (1775°FSL & 2186°FWL, SI, CODL) | | Well: EX. GOETZEL 20-31 | | Threshold Value=1.00 † = interpolated/extrapolated station | | | | | | |
|----------------------------|--------------|---|---------------|-------------------------|-----------------|--|------------------|-------------------------|---------------------|---------------|-----------|------------|
| Ref MD [ft] | Ref TVD [ft] | Ref North [ft] | Ref East [ft] | Offset MD [ft] | Offset TVD [ft] | Offset North [ft] | Offset East [ft] | Angle from Highside [°] | C-C Clear Dist [ft] | ACR MASD [ft] | Sep Ratio | ACR Status |
| 25.00 | 25.00 | 0.00 | 0.00 | -12.00 | 25.00 | -2900.79 | -8188.26 | -109.51 | 8686.90 | 25.57 | 353.06 | PASS |

C-C Clearance Distance Cutoff: 1000.00 ft

POSITIONAL UNCERTAINTY - Offset Wellbore: **EX. GOETZEL 20-31 AWB** Offset Wellpath: **EX. GOETZEL 20-31 AWP**

| | | | | |
|-----------------------------------|------------|---------|----------|---------|
| Slot Surface Uncertainty @1SD | Horizontal | 0.100ft | Vertical | 1.000ft |
| Facility Surface Uncertainty @1SD | Horizontal | 8.200ft | Vertical | 3.000ft |

WELLPATH COMPOSITION - Offset Wellbore: **EX. GOETZEL 20-31 AWB** Offset Wellpath: **EX. GOETZEL 20-31 AWP**

| Start MD [ft] | End MD [ft] | Positional Uncertainty Model | Log Name/Comment | Wellbore |
|---------------|-------------|--|---|-----------------------|
| 0.00 | 7361.00 | Drift Indicator - Inclination Only (Actual Survey) | ASASUMED VERTICAL TO TD FROM COGCC <7361> | EX. GOETZEL 20-31 AWB |

OFFSET WELLPATH REFERENCE - Offset Wellbore: **EX. GOETZEL 20-31 AWB** Offset Wellpath: **EX. GOETZEL 20-31 AWP**

| | |
|---|---|
| MD Reference: Rig on SLOT#07 GOETZEL 20-31 (1775°FSL & 2186°FWL, SI, CODL) (RT) | Offset TVD & local coordinates use Reference Wellpath settings (See WELLPATH DATUM on page 1 of this report) |
| Ellipse Start MD | 4741.00ft |

Clearance Report
DONN 30N-20A-L PWP (REV-B.0)
Closest Approach
Page 131 of 164



REFERENCE WELLPATH IDENTIFICATION

| | | | |
|----------|--------------------------------|----------|--|
| Operator | SRC ENERGY | Slot | SLOT#13 DONN 30N-20A-L (738°FNL & 250°FEL, SEC.21) |
| Area | COLORADO | Well | DONN 30N 20A-L |
| Field | WELD COUNTY (NAD83,TRUE NORTH) | Wellbore | DONN 30N-20A-L PWB |
| Facility | SEC.21-T06N-R66W | | |

CLEARANCE DATA - Offset Wellbore: **EX. HOOD 20-42-12 AWB** Offset Wellpath: **EX. HOOD 20-42-12 AWP**

| Facility: SEC.20-T06N-R66W Slot: SLOT#04 EX. HOOD 20-42-12 (2000°FNL & 657°FEL, PR, NB/CD) Well: EX. HOOD 20-42-12 Threshold Value=1.00 † = Interpolated/extrapolated station | | | | | | | | | | | | | |
|--|-----------------|-------------------|------------------|-------------------|--------------------|----------------------|---------------------|----------------------------|---------------------------|---------------------|--------------|---------------|--|
| Ref MD [ft] | Ref TVD [ft] | Ref North [ft] | Ref East [ft] | Offset MD [ft] | Offset TVD [ft] | Offset North [ft] | Offset East [ft] | Angle from Highside [°] | C-C Clear Dist [ft] | ACR MASD [ft] | Sep Ratio | ACR Status | |
| 25.00 | 25.00 | 0.00 | 0.00 | -1.00 | 25.00 | -1360.43 | -5711.67 | -103.40 | 5871.45 | 25.57 | 238.62 | PASS | |

C-C Clearance Distance Cutoff: 1000.00 ft

POSITIONAL UNCERTAINTY - Offset Wellbore: **EX. HOOD 20-42-12 AWB** Offset Wellpath: **EX. HOOD 20-42-12 AWP**

| | | | | |
|-----------------------------------|------------|---------|----------|---------|
| Slot Surface Uncertainty @1SD | Horizontal | 0.100ft | Vertical | 1.000ft |
| Facility Surface Uncertainty @1SD | Horizontal | 8.200ft | Vertical | 3.000ft |

WELLPATH COMPOSITION - Offset Wellbore: **EX. HOOD 20-42-12 AWB** Offset Wellpath: **EX. HOOD 20-42-12 AWP**

| Start MD [ft] | End MD [ft] | Positional Uncertainty Model | Log Name/Comment | Wellbore |
|------------------|----------------|-------------------------------|--|-----------------------|
| 0.00 | 7433.00 | ISCWSA MWD, Rev. 4 (Standard) | MS ENERGY SERVICES MWD SURVEYS FROM COGCC <141-7433> | EX. HOOD 20-42-12 AWB |

OFFSET WELLPATH REFERENCE - Offset Wellbore: **EX. HOOD 20-42-12 AWB** Offset Wellpath: **EX. HOOD 20-42-12 AWP**

| | |
|--|---|
| MD Reference: Rig on SLOT#04 EX. HOOD 20-42-12 (2000°FNL & 657°FEL, PR, NB/CD) (RT) | Offset TVD & local coordinates use Reference Wellpath settings (See WELLPATH DATUM on page 1 of this report) |
| Ellipse Start MD | 0.00ft |

Clearance Report
DONN 30N-20A-L PWP (REV-B.0)
Closest Approach
Page 132 of 164



REFERENCE WELLPATH IDENTIFICATION

| | | | |
|----------|--------------------------------|----------|--|
| Operator | SRC ENERGY | Slot | SLOT#13 DONN 30N-20A-L (738°FNL & 250°FEL, SEC.21) |
| Area | COLORADO | Well | DONN 30N 20A-L |
| Field | WELD COUNTY (NAD83,TRUE NORTH) | Wellbore | DONN 30N-20A-L PWB |
| Facility | SEC.21-T06N-R66W | | |

CLEARANCE DATA - Offset Wellbore: HOOD #20-42-11 AWB Offset Wellpath: HOOD #20-42-11 AWP

| Facility: SEC.20-T06N-R66W Slot: SLOT#01 EX:HOOD #20-42-11 (2015°FNL & 657°FEL SEC.20, PR) Well: HOOD #20-42-11 Threshold Value=1.00 † = interpolated/extrapolated station | | | | | | | | | | | | |
|--|--------------|----------------|---------------|----------------|-----------------|-------------------|------------------|-------------------------|---------------------|---------------|-----------|------------|
| Ref MD [ft] | Ref TVD [ft] | Ref North [ft] | Ref East [ft] | Offset MD [ft] | Offset TVD [ft] | Offset North [ft] | Offset East [ft] | Angle from Highside [°] | C-C Clear Dist [ft] | ACR MASD [ft] | Sep Ratio | ACR Status |
| 25.00 | 25.00 | 0.00 | 0.00 | 21.01 | 31.01 | -1350.94 | -5713.04 | -103.30 | 5870.60 | 31.98 | 188.97 | PASS |

C-C Clearance Distance Cutoff: 1000.00 ft

POSITIONAL UNCERTAINTY - Offset Wellbore: HOOD #20-42-11 AWB Offset Wellpath: HOOD #20-42-11 AWP

| | | | | |
|-----------------------------------|------------|---------|----------|---------|
| Slot Surface Uncertainty @1SD | Horizontal | 0.100ft | Vertical | 1.000ft |
| Facility Surface Uncertainty @1SD | Horizontal | 8.200ft | Vertical | 3.000ft |

HOLE & CASING SECTIONS - Offset Wellbore: HOOD #20-42-11 AWB Offset Wellpath: HOOD #20-42-11 AWP

| String/Diameter | Start MD [ft] | End MD [ft] | Interval [ft] | Start TVD [ft] | End TVD [ft] | Start N/S [ft] | Start E/W [ft] | End N/S [ft] | End E/W [ft] |
|-------------------------|---------------|-------------|---------------|----------------|--------------|----------------|----------------|--------------|--------------|
| 12.25in Open Hole | 0.00 | 690.00 | 690.00 | 1.00 | 689.35 | -823.11 | -3482.78 | -831.65 | -3474.89 |
| 8.625in Casing Surface | 0.00 | 690.00 | 690.00 | 1.00 | 689.35 | -823.11 | -3482.78 | -831.65 | -3474.89 |
| 7.875in Open Hole | 690.00 | 7374.00 | 6684.00 | 689.35 | 7305.24 | -831.65 | -3474.89 | -991.20 | -3294.25 |
| 4.5in Casing Production | 0.00 | 7374.00 | 7374.00 | 1.00 | 7305.24 | -823.11 | -3482.78 | -991.20 | -3294.25 |

WELLPATH COMPOSITION - Offset Wellbore: HOOD #20-42-11 AWB Offset Wellpath: HOOD #20-42-11 AWP

| Start MD [ft] | End MD [ft] | Positional Uncertainty Model | Log Name/Comment | Wellbore |
|---------------|-------------|-------------------------------|---|--------------------|
| 0.00 | 7359.00 | ISCWSA MWD, Rev. 4 (Standard) | MS ENERGY GRID SURVEYS, CONVERTED TO TRUE NORTH <80-7359> | HOOD #20-42-11 AWB |
| 7359.00 | 7410.00 | Blind Drilling (std) | Projection to bit | HOOD #20-42-11 AWB |

OFFSET WELLPATH REFERENCE - Offset Wellbore: HOOD #20-42-11 AWB Offset Wellpath: HOOD #20-42-11 AWP

| | |
|---|---|
| MD Reference: 16' FROM NS SURVEYS (RKB) | Offset TVD & local coordinates use Reference Wellpath settings (See WELLPATH DATUM on page 1 of this report) |
| Ellipse Start MD | 16.00ft |

Clearance Report
DONN 30N-20A-L PWP (REV-B.0)
Closest Approach
Page 133 of 164



REFERENCE WELLPATH IDENTIFICATION

| | | | |
|----------|--------------------------------|----------|--|
| Operator | SRC ENERGY | Slot | SLOT#13 DONN 30N-20A-L (738°FNL & 250°FEL, SEC.21) |
| Area | COLORADO | Well | DONN 30N 20A-L |
| Field | WELD COUNTY (NAD83,TRUE NORTH) | Wellbore | DONN 30N-20A-L PWB |
| Facility | SEC.21-T06N-R66W | | |

CLEARANCE DATA - Offset Wellbore: **HOOD 25N-22C-M AWB** Offset Wellpath: **HOOD 25N-22C-M AWP**

| Facility: SEC.20-T06N-R66W Slot: SLOT#01 HOOD 25N-22C-M (765°FSL & 1122°FEL SEC.20) Well: HOOD 25N-22C-M Threshold Value=1.00 † = interpolated/extrapolated station | | | | | | | | | | | | |
|---|--------------|----------------|---------------|----------------|-----------------|-------------------|------------------|-------------------------|---------------------|---------------|-----------|------------|
| Ref MD [ft] | Ref TVD [ft] | Ref North [ft] | Ref East [ft] | Offset MD [ft] | Offset TVD [ft] | Offset North [ft] | Offset East [ft] | Angle from Highside [°] | C-C Clear Dist [ft] | ACR MASD [ft] | Sep Ratio | ACR Status |
| 25.00 | 25.00 | 0.00 | 0.00 | 1798.77 | 1779.61 | -3613.33 | -6071.98 | -120.76 | 7280.37 | 50.44 | 147.00 | PASS |

C-C Clearance Distance Cutoff: 1000.00 ft

POSITIONAL UNCERTAINTY - Offset Wellbore: **HOOD 25N-22C-M AWB** Offset Wellpath: **HOOD 25N-22C-M AWP**

| | | | | |
|-----------------------------------|------------|---------|----------|---------|
| Slot Surface Uncertainty @1SD | Horizontal | 0.100ft | Vertical | 1.000ft |
| Facility Surface Uncertainty @1SD | Horizontal | 8.200ft | Vertical | 3.000ft |

HOLE & CASING SECTIONS - Offset Wellbore: **HOOD 25N-22C-M AWB** Offset Wellpath: **HOOD 25N-22C-M AWP**

| String/Diameter | Start MD [ft] | End MD [ft] | Interval [ft] | Start TVD [ft] | End TVD [ft] | Start N/S [ft] | Start E/W [ft] | End N/S [ft] | End E/W [ft] |
|------------------------|---------------|-------------|---------------|----------------|--------------|----------------|----------------|--------------|--------------|
| 13.5in Open Hole | 25.00 | 1763.00 | 1738.00 | 44.00 | 1745.62 | -2366.49 | -3759.48 | -2287.59 | -3731.67 |
| 9.625in Casing Surface | 25.00 | 1763.00 | 1738.00 | 44.00 | 1745.62 | -2366.49 | -3759.48 | -2287.59 | -3731.67 |
| 8.5in Open Hole | 1763.00 | 15526.00 | 13763.00 | 1745.62 | 7109.81 | -2287.59 | -3731.67 | -1798.12 | -1014.71 |

WELLPATH COMPOSITION - Offset Wellbore: **HOOD 25N-22C-M AWB** Offset Wellpath: **HOOD 25N-22C-M AWP**

| Start MD [ft] | End MD [ft] | Positional Uncertainty Model | Log Name/Comment | Wellbore |
|---------------|-------------|---|--|--------------------|
| 25.00 | 1712.00 | Custom BHI NaviTrak (Standard Rotating+Axial Corr) (Rockies 0.03Gt model) | BHI NAVITRAK 13.5" (STD ROTATING, AXIAL, ROCKIES GT)<109-1712> | HOOD 25N-22C-M AWB |
| 1712.00 | 15526.00 | Custom BHI AutoTrak Curve (IFR1, Short) (Rockies 0.03Gt model) | BHI ATC 8.5" (IFR, SHORT, ROCKIES GT)<1794-15526> | HOOD 25N-22C-M AWB |
| 15526.00 | 15550.00 | Blind Drilling (std) | Projection to bit | HOOD 25N-22C-M AWB |

OFFSET WELLPATH REFERENCE - Offset Wellbore: **HOOD 25N-22C-M AWB** Offset Wellpath: **HOOD 25N-22C-M AWP**

| | |
|---|---|
| MD Reference: PRECISION 562 (25') (RKB) | Offset TVD & local coordinates use Reference Wellpath settings (See WELLPATH DATUM on page 1 of this report) |
| Ellipse Start MD | 25.00ft |

Clearance Report
DONN 30N-20A-L PWP (REV-B.0)
Closest Approach
Page 134 of 164



REFERENCE WELLPATH IDENTIFICATION

| | | | |
|----------|--------------------------------|----------|--|
| Operator | SRC ENERGY | Slot | SLOT#13 DONN 30N-20A-L (738°FNL & 250°FEL, SEC.21) |
| Area | COLORADO | Well | DONN 30N 20A-L |
| Field | WELD COUNTY (NAD83,TRUE NORTH) | Wellbore | DONN 30N-20A-L PWB |
| Facility | SEC.21-T06N-R66W | | |

CLEARANCE DATA - Offset Wellbore: **HOOD 25C-22-M AWB** Offset Wellpath: **HOOD 25C-22-M AWP**

| Facility: SEC.20-T06N-R66W Slot: SLOT#02 HOOD 25C-22-M (745°FSL & 1122°FEL SEC.20) Well: HOOD 25C-22-M Threshold Value=1.00 † = interpolated/extrapolated station | | | | | | | | | | | | | |
|---|--------------|----------------|---------------|----------------|-----------------|-------------------|------------------|-------------------------|---------------------|---------------|-----------|------------|--|
| Ref MD [ft] | Ref TVD [ft] | Ref North [ft] | Ref East [ft] | Offset MD [ft] | Offset TVD [ft] | Offset North [ft] | Offset East [ft] | Angle from Highside [°] | C-C Clear Dist [ft] | ACR MASD [ft] | Sep Ratio | ACR Status | |
| 25.00 | 25.00 | 0.00 | 0.00 | 6.00 | 25.00 | -3902.84 | -6166.64 | -122.33 | 7297.92 | 25.57 | 296.60 | PASS | |

C-C Clearance Distance Cutoff: 1000.00 ft

POSITIONAL UNCERTAINTY - Offset Wellbore: **HOOD 25C-22-M AWB** Offset Wellpath: **HOOD 25C-22-M AWP**

| | | | | |
|-----------------------------------|------------|---------|----------|---------|
| Slot Surface Uncertainty @1SD | Horizontal | 0.100ft | Vertical | 1.000ft |
| Facility Surface Uncertainty @1SD | Horizontal | 8.200ft | Vertical | 3.000ft |

HOLE & CASING SECTIONS - Offset Wellbore: **HOOD 25C-22-M AWB** Offset Wellpath: **HOOD 25C-22-M AWP**

| String/Diameter | Start MD [ft] | End MD [ft] | Interval [ft] | Start TVD [ft] | End TVD [ft] | Start N/S [ft] | Start E/W [ft] | End N/S [ft] | End E/W [ft] |
|------------------------|---------------|-------------|---------------|----------------|--------------|----------------|----------------|--------------|--------------|
| 13.5in Open Hole | 25.00 | 1762.00 | 1737.00 | 44.00 | 1754.95 | -2378.70 | -3759.48 | -2315.29 | -3736.50 |
| 9.625in Casing Surface | 25.00 | 1762.00 | 1737.00 | 44.00 | 1754.95 | -2378.70 | -3759.48 | -2315.29 | -3736.50 |
| 8.5in Open Hole | 1762.00 | 15615.00 | 13853.00 | 1754.95 | 7198.89 | -2315.29 | -3736.50 | -1878.26 | -1005.23 |

WELLPATH COMPOSITION - Offset Wellbore: **HOOD 25C-22-M AWB** Offset Wellpath: **HOOD 25C-22-M AWP**

| Start MD [ft] | End MD [ft] | Positional Uncertainty Model | Log Name/Comment | Wellbore |
|---------------|-------------|---|--|-------------------|
| 25.00 | 1712.00 | Custom BHI NaviTrak (Standard Rotating+Axial Corr) (Rockies 0.03Gt model) | BHI NAVITRAK 13.5" (STD ROTATING, AXIAL, ROCKIES GT)<109-1712> | HOOD 25C-22-M AWB |
| 1712.00 | 15591.00 | Custom BHI AutoTrak Curve (IFR1, Short) (Rockies 0.03Gt model) | BHI ATC 8.5" (IFR, SHORT, ROCKIES GT)<1792-15591> | HOOD 25C-22-M AWB |
| 15591.00 | 15615.00 | Blind Drilling (std) | Projection to bit | HOOD 25C-22-M AWB |

OFFSET WELLPATH REFERENCE - Offset Wellbore: **HOOD 25C-22-M AWB** Offset Wellpath: **HOOD 25C-22-M AWP**

| | |
|---|---|
| MD Reference: PRECISION 562 (25") (RKB) | Offset TVD & local coordinates use Reference Wellpath settings (See WELLPATH DATUM on page 1 of this report) |
| Ellipse Start MD | 25.00ft |

Clearance Report
DONN 30N-20A-L PWP (REV-B.0)
Closest Approach
Page 135 of 164



REFERENCE WELLPATH IDENTIFICATION

| | | | |
|----------|--------------------------------|----------|--|
| Operator | SRC ENERGY | Slot | SLOT#13 DONN 30N-20A-L (738°FNL & 250°FEL, SEC.21) |
| Area | COLORADO | Well | DONN 30N 20A-L |
| Field | WELD COUNTY (NAD83,TRUE NORTH) | Wellbore | DONN 30N-20A-L PWB |
| Facility | SEC.21-T06N-R66W | | |

CLEARANCE DATA - Offset Wellbore: ALICE M. HOFFNER #1-22 AWB Offset Wellpath: ALICE M. HOFFNER #1-22 AWP

| Facility: SEC.22-T06N-R66W Slot: SLOT#01EX:ALICE M. HOFFNER #1-22 (1980°FNL&835°FWL SEC.22,7300°MD,PA) Well: ALICE M. HOFFNER #1-22 Threshold Value=1.00 † = interpolated/extrapolated | | | | | | | | | | | | |
|--|--------------|----------------|---------------|----------------|-----------------|-------------------|------------------|-------------------------|---------------------|---------------|-----------|------|
| Ref MD [ft] | Ref TVD [ft] | Ref North [ft] | Ref East [ft] | Offset MD [ft] | Offset TVD [ft] | Offset North [ft] | Offset East [ft] | Angle from Highside [°] | C-C Clear Dist [ft] | ACR MASD [ft] | Sep Ratio | A St |
| 25.00 | 25.00 | 0.00 | 0.00 | -11.00 | 25.00 | -1247.01 | 1078.91 | 139.13 | 1648.97 | 25.57 | 66.99 | P |

C-C Clearance Distance Cutoff: 1000.00 ft

POSITIONAL UNCERTAINTY - Offset Wellbore: ALICE M. HOFFNER #1-22 AWB Offset Wellpath: ALICE M. HOFFNER #1-22 AWP

| | | | | |
|-----------------------------------|------------|---------|----------|---------|
| Slot Surface Uncertainty @1SD | Horizontal | 0.100ft | Vertical | 1.000ft |
| Facility Surface Uncertainty @1SD | Horizontal | 8.200ft | Vertical | 3.000ft |

HOLE & CASING SECTIONS - Offset Wellbore: ALICE M. HOFFNER #1-22 AWB Offset Wellpath: ALICE M. HOFFNER #1-22 AWP

| String/Diameter | Start MD [ft] | End MD [ft] | Interval [ft] | Start TVD [ft] | End TVD [ft] | Start N/S [ft] | Start E/W [ft] | End N/S [ft] | End E/W [ft] |
|------------------------|---------------|-------------|---------------|----------------|--------------|----------------|----------------|--------------|--------------|
| 12.25in Open Hole | 0.00 | 418.00 | 418.00 | 11.00 | 429.00 | -760.16 | 657.72 | -760.16 | 657.72 |
| 8.625in Casing Surface | 0.00 | 418.00 | 418.00 | 11.00 | 429.00 | -760.16 | 657.72 | -760.16 | 657.72 |

WELLPATH COMPOSITION - Offset Wellbore: ALICE M. HOFFNER #1-22 AWB Offset Wellpath: ALICE M. HOFFNER #1-22 AWP

| Start MD [ft] | End MD [ft] | Positional Uncertainty Model | Log Name/Comment | Wellbore |
|---------------|-------------|--|---|----------------------------|
| 0.00 | 7300.00 | Drift Indicator - Inclination Only (Actual Survey) | DRIFT INDICATOR TO TD <7300' FROM CO WEBSITE> | ALICE M. HOFFNER #1-22 AWB |

OFFSET WELLPATH REFERENCE - Offset Wellbore: ALICE M. HOFFNER #1-22 AWB Offset Wellpath: ALICE M. HOFFNER #1-22 AWP

| | |
|--|--|
| MD Reference: Rig on SLOT#01EX:ALICE M. HOFFNER #1-22 (1980°FNL & 835°FWL SEC.22) (RT) | Offset TVD & local coordinates use Reference Wellpath settings (See WELLPATH DATUM on page 1 of this report) |
| Ellipse Start MD | 0.00ft |

Clearance Report
DONN 30N-20A-L PWP (REV-B.0)
Closest Approach
Page 136 of 164



REFERENCE WELLPATH IDENTIFICATION

| | | | |
|----------|--------------------------------|----------|--|
| Operator | SRC ENERGY | Slot | SLOT#13 DONN 30N-20A-L (738°FNL & 250°FEL, SEC.21) |
| Area | COLORADO | Well | DONN 30N 20A-L |
| Field | WELD COUNTY (NAD83,TRUE NORTH) | Wellbore | DONN 30N-20A-L PWB |
| Facility | SEC.21-T06N-R66W | | |

CLEARANCE DATA - Offset Wellbore: **HOOD 11N-22B-M AWB** Offset Wellpath: **HOOD 11N-22B-M AWP**

| Facility: SEC.20-T06N-R66W Slot: SLOT#03 HOOD 11N-22B-M (725°FSL & 1122°FEL SEC.20) Well: HOOD 11N-22B-M Threshold Value=1.00 † = interpolated/extrapolated station | | | | | | | | | | | | |
|---|--------------|----------------|---------------|----------------|-----------------|-------------------|------------------|-------------------------|---------------------|---------------|-----------|------------|
| Ref MD [ft] | Ref TVD [ft] | Ref North [ft] | Ref East [ft] | Offset MD [ft] | Offset TVD [ft] | Offset North [ft] | Offset East [ft] | Angle from Highside [°] | C-C Clear Dist [ft] | ACR MASD [ft] | Sep Ratio | ACR Status |
| 25.00 | 25.00 | 0.00 | 0.00 | 6.00 | 25.00 | -3922.88 | -6166.65 | -122.46 | 7308.66 | 25.57 | 297.04 | PASS |

C-C Clearance Distance Cutoff: 1000.00 ft

POSITIONAL UNCERTAINTY - Offset Wellbore: **HOOD 11N-22B-M AWB** Offset Wellpath: **HOOD 11N-22B-M AWP**

| | | | | |
|-----------------------------------|------------|---------|----------|---------|
| Slot Surface Uncertainty @1SD | Horizontal | 0.100ft | Vertical | 1.000ft |
| Facility Surface Uncertainty @1SD | Horizontal | 8.200ft | Vertical | 3.000ft |

HOLE & CASING SECTIONS - Offset Wellbore: **HOOD 11N-22B-M AWB** Offset Wellpath: **HOOD 11N-22B-M AWP**

| String/Diameter | Start MD [ft] | End MD [ft] | Interval [ft] | Start TVD [ft] | End TVD [ft] | Start N/S [ft] | Start E/W [ft] | End N/S [ft] | End E/W [ft] |
|-------------------|---------------|-------------|---------------|----------------|--------------|----------------|----------------|--------------|--------------|
| 13.5in Open Hole | 25.00 | 1757.00 | 1732.00 | 44.00 | 1758.59 | -2390.92 | -3759.48 | -2343.73 | -3737.84 |
| 9.625in Open Hole | 25.00 | 1757.00 | 1732.00 | 44.00 | 1758.59 | -2390.92 | -3759.48 | -2343.73 | -3737.84 |
| 8.5in Open Hole | 1757.00 | 15343.00 | 13586.00 | 1758.59 | 7023.57 | -2343.73 | -3737.84 | -1948.98 | -1007.54 |

WELLPATH COMPOSITION - Offset Wellbore: **HOOD 11N-22B-M AWB** Offset Wellpath: **HOOD 11N-22B-M AWP**

| Start MD [ft] | End MD [ft] | Positional Uncertainty Model | Log Name/Comment | Wellbore |
|---------------|-------------|---|--|--------------------|
| 25.00 | 1707.00 | Custom BHI NaviTrak (Standard Rotating+Axial Corr) (Rockies 0.03Gt model) | BHI NAVITRAK 13.5" (STD ROTATING, AXIAL, ROCKIES GT)<109-1707> | HOOD 11N-22B-M AWB |
| 1707.00 | 15319.00 | Custom BHI AutoTrak Curve (IFR1, Short) (Rockies 0.03Gt model) | BHI ATC 8.5" (IFR, SHORT, ROCKIES GT)<1794-15319> | HOOD 11N-22B-M AWB |
| 15319.00 | 15343.00 | Blind Drilling (std) | Projection to bit | HOOD 11N-22B-M AWB |

OFFSET WELLPATH REFERENCE - Offset Wellbore: **HOOD 11N-22B-M AWB** Offset Wellpath: **HOOD 11N-22B-M AWP**

| | |
|---|---|
| MD Reference: PRECISION 562 (25') (RKB) | Offset TVD & local coordinates use Reference Wellpath settings (See WELLPATH DATUM on page 1 of this report) |
| Ellipse Start MD | 25.00ft |

Clearance Report
DONN 30N-20A-L PWP (REV-B.0)
Closest Approach
Page 137 of 164



REFERENCE WELLPATH IDENTIFICATION

| | | | |
|----------|--------------------------------|----------|--|
| Operator | SRC ENERGY | Slot | SLOT#13 DONN 30N-20A-L (738°FNL & 250°FEL, SEC.21) |
| Area | COLORADO | Well | DONN 30N 20A-L |
| Field | WELD COUNTY (NAD83,TRUE NORTH) | Wellbore | DONN 30N-20A-L PWB |
| Facility | SEC.21-T06N-R66W | | |

CLEARANCE DATA - Offset Wellbore: **FRITZLER #21-22-14 AWB** Offset Wellpath: **FRITZLER #21-22-14 AWP**

| Facility: SEC.21-T06N-66W Slot: SLOT#01 EX:FRITZLER #21-22-14 (1702°FNL & 583°FNL SEC.21, PR) Well: FRITZLER #21-22-14 Threshold Value=1.00 † = interpolated/extrapolated station | | | | | | | | | | | | | |
|---|--------------|----------------|---------------|----------------|-----------------|-------------------|------------------|-------------------------|---------------------|---------------|-----------|------------|--|
| Ref MD [ft] | Ref TVD [ft] | Ref North [ft] | Ref East [ft] | Offset MD [ft] | Offset TVD [ft] | Offset North [ft] | Offset East [ft] | Angle from Highside [°] | C-C Clear Dist [ft] | ACR MASD [ft] | Sep Ratio | ACR Status | |
| 25.00 | 25.00 | 0.00 | 0.00 | 20.22 | 36.22 | -1043.76 | -4473.54 | -103.13 | 4593.71 | 29.97 | 158.13 | PASS | |

C-C Clearance Distance Cutoff: 1000.00 ft

POSITIONAL UNCERTAINTY - Offset Wellbore: **FRITZLER #21-22-14 AWB** Offset Wellpath: **FRITZLER #21-22-14 AWP**

| | | | | |
|-----------------------------------|------------|---------|----------|---------|
| Slot Surface Uncertainty @1SD | Horizontal | 0.100ft | Vertical | 1.000ft |
| Facility Surface Uncertainty @1SD | Horizontal | 8.200ft | Vertical | 3.000ft |

HOLE & CASING SECTIONS - Offset Wellbore: **FRITZLER #21-22-14 AWB** Offset Wellpath: **FRITZLER #21-22-14 AWP**

| String/Diameter | Start MD [ft] | End MD [ft] | Interval [ft] | Start TVD [ft] | End TVD [ft] | Start N/S [ft] | Start E/W [ft] | End N/S [ft] | End E/W [ft] |
|-------------------------|---------------|-------------|---------------|----------------|--------------|----------------|----------------|--------------|--------------|
| 12.25in Open Hole | 16.00 | 700.00 | 684.00 | 23.00 | 702.73 | -636.02 | -2727.14 | -654.49 | -2718.44 |
| 8.625in Casing Surface | 16.00 | 700.00 | 684.00 | 23.00 | 702.73 | -636.02 | -2727.14 | -654.49 | -2718.44 |
| 7.875in Open Hole | 700.00 | 7325.00 | 6625.00 | 702.73 | 7178.25 | -654.49 | -2718.44 | -936.36 | -2502.40 |
| 4.5in Casing Production | 16.00 | 7325.00 | 7309.00 | 23.00 | 7178.25 | -636.02 | -2727.14 | -936.36 | -2502.40 |

WELLPATH COMPOSITION - Offset Wellbore: **FRITZLER #21-22-14 AWB** Offset Wellpath: **FRITZLER #21-22-14 AWP**

| Start MD [ft] | End MD [ft] | Positional Uncertainty Model | Log Name/Comment | Wellbore |
|---------------|-------------|-------------------------------|--|------------------------|
| 0.00 | 7422.00 | ISOWSA MWD, Rev. 4 (Standard) | MS ENERGY GRID SURVEYS, CONVERTED TO TRUE NORTH <112-7422> | FRITZLER #21-22-14 AWB |
| 7422.00 | 7473.00 | Blind Drilling (std) | Projection to bit | FRITZLER #21-22-14 AWB |

OFFSET WELLPATH REFERENCE - Offset Wellbore: **FRITZLER #21-22-14 AWB** Offset Wellpath: **FRITZLER #21-22-14 AWP**

| | |
|---|---|
| MD Reference: 16' FROM MS SURVEYS (RKB) | Offset TVD & local coordinates use Reference Wellpath settings (See WELLPATH DATUM on page 1 of this report) |
| Ellipse Start MD | 16.00ft |

Clearance Report
DONN 30N-20A-L PWP (REV-B.0)
Closest Approach
Page 138 of 164



REFERENCE WELLPATH IDENTIFICATION

| | | | |
|----------|--------------------------------|----------|--|
| Operator | SRC ENERGY | Slot | SLOT#13 DONN 30N-20A-L (738°FNL & 250°FEL, SEC.21) |
| Area | COLORADO | Well | DONN 30N 20A-L |
| Field | WELD COUNTY (NAD83,TRUE NORTH) | Wellbore | DONN 30N-20A-L PWB |
| Facility | SEC.21-T06N-R66W | | |

CLEARANCE DATA - Offset Wellbore: **HOOD 11N-22A-M AWB** Offset Wellpath: **HOOD 11N-22A-M AWP**

| Facility: SEC.20-T06N-R66W Slot: SLOT#04 HOOD 11N-22A-M (705°FSL & 1122°FEL SEC.20) Well: HOOD 11N-22A-M Threshold Value=1.00 † = interpolated/extrapolated station | | | | | | | | | | | |
|---|--------------|----------------|---------------|----------------|-----------------|-------------------|------------------|-------------------------|---------------------|---------------|-----------|
| Ref MD [ft] | Ref TVD [ft] | Ref North [ft] | Ref East [ft] | Offset MD [ft] | Offset TVD [ft] | Offset North [ft] | Offset East [ft] | Angle from Highside [°] | C-C Clear Dist [ft] | ACR MASD [ft] | Sep Ratio |
| 25.00 | 25.00 | 0.00 | 0.00 | 6.00 | 25.00 | -3942.92 | -6166.34 | -122.60 | 7319.18 | 25.57 | 297.47 |

C-C Clearance Distance Cutoff: 1000.00 ft

POSITIONAL UNCERTAINTY - Offset Wellbore: **HOOD 11N-22A-M AWB** Offset Wellpath: **HOOD 11N-22A-M AWP**

| | | | | |
|-----------------------------------|------------|---------|----------|---------|
| Slot Surface Uncertainty @1SD | Horizontal | 0.100ft | Vertical | 1.000ft |
| Facility Surface Uncertainty @1SD | Horizontal | 8.200ft | Vertical | 3.000ft |

HOLE & CASING SECTIONS - Offset Wellbore: **HOOD 11N-22A-M AWB** Offset Wellpath: **HOOD 11N-22A-M AWP**

| String/Diameter | Start MD [ft] | End MD [ft] | Interval [ft] | Start TVD [ft] | End TVD [ft] | Start N/S [ft] | Start E/W [ft] | End N/S [ft] | End E/W [ft] |
|-----------------------------|---------------|-------------|---------------|----------------|--------------|----------------|----------------|--------------|--------------|
| 13.5in Open Hole | 25.00 | 1763.00 | 1738.00 | 44.00 | 1769.40 | -2403.13 | -3759.30 | -2366.69 | -3740.96 |
| 9.625in Casing Intermediate | 25.00 | 1763.00 | 1738.00 | 44.00 | 1769.40 | -2403.13 | -3759.30 | -2366.69 | -3740.96 |
| 8.5in Open Hole | 1763.00 | 15220.00 | 13457.00 | 1769.40 | 6974.74 | -2366.69 | -3740.96 | -2029.79 | -1008.71 |

WELLPATH COMPOSITION - Offset Wellbore: **HOOD 11N-22A-M AWB** Offset Wellpath: **HOOD 11N-22A-M AWP**

| Start MD [ft] | End MD [ft] | Positional Uncertainty Model | Log Name/Comment | Wellbore |
|---------------|-------------|---|---|--------------------|
| 25.00 | 1712.00 | Custom BHI NaviTrak (Standard Rotating+Axial Corr) (Rockies 0.03Gt model) | BHI NAVITRAK 13.5 (STD ROTATING, AXIAL, ROCKIES GT)<109-1712> | HOOD 11N-22A-M AWB |
| 1712.00 | 15196.00 | Custom BHI AutoTrak Curve (IFR1, Short) (Rockies 0.03Gt model) | BHI ATC 8.5" (IFR, SHORT, ROCKIES GT)<1792-15196> | HOOD 11N-22A-M AWB |
| 15196.00 | 15220.00 | Blind Drilling (std) | Projection to bit | HOOD 11N-22A-M AWB |

OFFSET WELLPATH REFERENCE - Offset Wellbore: **HOOD 11N-22A-M AWB** Offset Wellpath: **HOOD 11N-22A-M AWP**

| | |
|---|---|
| MD Reference: PRECISION 562 (25") (RKB) | Offset TVD & local coordinates use Reference Wellpath settings (See WELLPATH DATUM on page 1 of this report) |
| Ellipse Start MD | 25.00ft |

Clearance Report
DONN 30N-20A-L PWP (REV-B.0)
Closest Approach
Page 139 of 164



REFERENCE WELLPATH IDENTIFICATION

| | | | |
|----------|--------------------------------|----------|--|
| Operator | SRC ENERGY | Slot | SLOT#13 DONN 30N-20A-L (738°FNL & 250°FEL, SEC.21) |
| Area | COLORADO | Well | DONN 30N 20A-L |
| Field | WELD COUNTY (NAD83,TRUE NORTH) | Wellbore | DONN 30N-20A-L PWB |
| Facility | SEC.21-T06N-R66W | | |

CLEARANCE DATA - Offset Wellbore: **HOOD 11C-22-M AWB** Offset Wellpath: **HOOD 11C-22-M AWP**

| Facility: SEC.20-T06N-R66W Slot: SLOT#05 HOOD 11C-22-M (685°FSL & 1122°FEL SEC.20) Well: HOOD 11C-22-M Threshold Value=1.00 † = interpolated/extrapolated station | | | | | | | | | | | | |
|---|--------------|----------------|---------------|----------------|-----------------|-------------------|------------------|-------------------------|---------------------|---------------|-----------|------------|
| Ref MD [ft] | Ref TVD [ft] | Ref North [ft] | Ref East [ft] | Offset MD [ft] | Offset TVD [ft] | Offset North [ft] | Offset East [ft] | Angle from Highside [°] | C-C Clear Dist [ft] | ACR MASD [ft] | Sep Ratio | ACR Status |
| 25.00 | 25.00 | 0.00 | 0.00 | 6.00 | 25.00 | -3962.95 | -6166.35 | -122.73 | 7330.00 | 25.57 | 297.91 | PASS |

C-C Clearance Distance Cutoff: 1000.00 ft

POSITIONAL UNCERTAINTY - Offset Wellbore: **HOOD 11C-22-M AWB** Offset Wellpath: **HOOD 11C-22-M AWP**

| | | | | |
|-----------------------------------|------------|---------|----------|---------|
| Slot Surface Uncertainty @1SD | Horizontal | 0.100ft | Vertical | 1.000ft |
| Facility Surface Uncertainty @1SD | Horizontal | 8.200ft | Vertical | 3.000ft |

HOLE & CASING SECTIONS - Offset Wellbore: **HOOD 11C-22-M AWB** Offset Wellpath: **HOOD 11C-22-M AWP**

| String/Diameter | Start MD [ft] | End MD [ft] | Interval [ft] | Start TVD [ft] | End TVD [ft] | Start N/S [ft] | Start E/W [ft] | End N/S [ft] | End E/W [ft] |
|------------------------|---------------|-------------|---------------|----------------|--------------|----------------|----------------|--------------|--------------|
| 13.5in Open Hole | 25.00 | 1761.00 | 1736.00 | 44.00 | 1772.70 | -2415.35 | -3759.31 | -2391.13 | -3744.02 |
| 9.625in Casing Surface | 25.00 | 1761.00 | 1736.00 | 44.00 | 1772.70 | -2415.35 | -3759.31 | -2391.13 | -3744.02 |
| 8.5in Open Hole | 1761.00 | 15473.00 | 13712.00 | 1772.70 | 7199.80 | -2391.13 | -3744.02 | -2098.52 | -1004.73 |

WELLPATH COMPOSITION - Offset Wellbore: **HOOD 11C-22-M AWB** Offset Wellpath: **HOOD 11C-22-M AWP**

| Start MD [ft] | End MD [ft] | Positional Uncertainty Model | Log Name/Comment | Wellbore |
|---------------|-------------|---|---|-------------------|
| 25.00 | 1712.00 | Custom BHI NaviTrak (Standard Rotating+Axial Corr) (Rockies 0.03Gt model) | BHI NAVITRAK 13.5 (STD ROTATING, AXIAL, ROCKIES GT)<109-1712> | HOOD 11C-22-M AWB |
| 1712.00 | 15449.00 | Custom BHI AutoTrak Curve (IFR1, Short) (Rockies 0.03Gt model) | BHI ATC 8.5 (IFR, SHORT, ROCKIES GT)<1794-15449> | HOOD 11C-22-M AWB |
| 15449.00 | 15473.00 | Blind Drilling (std) | Projection to bit | HOOD 11C-22-M AWB |

OFFSET WELLPATH REFERENCE - Offset Wellbore: **HOOD 11C-22-M AWB** Offset Wellpath: **HOOD 11C-22-M AWP**

| | |
|---|---|
| MD Reference: PRECISION 562 (25') (RKB) | Offset TVD & local coordinates use Reference Wellpath settings (See WELLPATH DATUM on page 1 of this report) |
| Ellipse Start MD | 25.00ft |

Clearance Report
DONN 30N-20A-L PWP (REV-B.0)
Closest Approach
Page 140 of 164



REFERENCE WELLPATH IDENTIFICATION

| | | | |
|----------|--------------------------------|----------|--|
| Operator | SRC ENERGY | Slot | SLOT#13 DONN 30N-20A-L (738'FNL & 250'FEL, SEC.21) |
| Area | COLORADO | Well | DONN 30N 20A-L |
| Field | WELD COUNTY (NAD83,TRUE NORTH) | Wellbore | DONN 30N-20A-L PWB |
| Facility | SEC.21-T06N-R66W | | |

CLEARANCE DATA - Offset Wellbore: LEFFLER 1N-23B-L AWB Offset Wellpath: LEFFLER 1N-23B-L AWP

| Facility: SEC.21-T06N-R66W Slot: SLOT#04 LEFFLER 1N-23B-L (1861'FNL & 275'FEL SEC.21) Well: LEFFLER 1N-23B-L Threshold Value=1.00 † = Interpolated/extrapolated station | | | | | | | | | | | | | |
|---|--------------|----------------|---------------|----------------|-----------------|-------------------|------------------|-------------------------|---------------------|---------------|-----------|------------|------|
| Ref MD [ft] | Ref TVD [ft] | Ref North [ft] | Ref East [ft] | Offset MD [ft] | Offset TVD [ft] | Offset North [ft] | Offset East [ft] | Angle from Highside [°] | C-C Clear Dist [ft] | ACR MASD [ft] | Sep Ratio | ACR Status | |
| 25.00 | 25.00 | 0.00 | 0.00 | 20.00 | 25.00 | -1123.88 | -25.04 | -178.72 | 1124.16 | 1.26 | 3743.98 | PASS | |
| 125.00† | 125.00 | 0.00 | 0.00 | 119.90 | 124.90 | -1123.88 | -24.80 | -178.74 | 1124.15 | 2.03 | 1237.09 | PASS | |
| 200.00 | 200.00 | 0.00 | 0.00 | 193.02 | 198.02 | -1123.95 | -24.42 | -178.76 | 1124.22 | 2.44 | 852.56 | PASS | |
| 225.00† | 225.00 | 0.07 | 0.08 | 222.29 | 227.29 | -1123.98 | -24.30 | | 130.59 | 1124.31 | 2.60 | 759.13 | PASS |
| 325.00† | 324.96 | 1.73 | 2.11 | 352.92 | 357.88 | -1121.83 | -26.18 | | 130.81 | 1124.40 | 3.89 | 406.97 | PASS |
| 425.00† | 424.77 | 5.60 | 6.83 | 455.79 | 460.61 | -1118.32 | -30.14 | | 131.25 | 1125.10 | 5.02 | 288.73 | PASS |
| 525.00† | 524.30 | 11.67 | 14.24 | 561.27 | 565.94 | -1114.61 | -34.38 | | 131.81 | 1128.10 | 5.90 | 236.19 | PASS |
| 625.00† | 623.44 | 19.95 | 24.34 | 680.14 | 684.62 | -1109.21 | -38.40 | | 132.55 | 1132.55 | 6.83 | 198.44 | PASS |
| 670.04 | 667.93 | 24.39 | 29.75 | 744.64 | 748.95 | -1105.05 | -40.53 | | 133.01 | 1134.52 | 7.29 | 183.77 | PASS |
| 725.00† | 722.16 | 30.08 | 36.70 | 847.93 | 851.66 | -1094.96 | -44.48 | | 133.86 | 1135.37 | 8.16 | 161.23 | PASS |
| 825.00† | 820.81 | 40.44 | 49.33 | 964.28 | 967.00 | -1080.42 | -49.04 | | 134.84 | 1134.62 | 9.19 | 140.53 | PASS |
| 925.00† | 919.47 | 50.79 | 61.96 | 1081.95 | 1083.33 | -1063.74 | -55.09 | | 135.91 | 1132.58 | 9.94 | 128.31 | PASS |
| 1025.00† | 1018.13 | 61.15 | 74.59 | 1181.34 | 1181.38 | -1048.53 | -60.80 | | 136.85 | 1129.76 | 10.73 | 117.45 | PASS |
| 1125.00† | 1116.78 | 71.50 | 87.23 | 1289.06 | 1287.59 | -1031.70 | -67.05 | | 137.89 | 1126.96 | 11.51 | 108.37 | PASS |
| 1225.00† | 1215.44 | 81.86 | 99.86 | 1385.62 | 1382.76 | -1016.30 | -72.49 | | 138.81 | 1124.12 | 12.30 | 100.52 | PASS |
| 1325.00† | 1314.10 | 92.21 | 112.49 | 1485.17 | 1480.90 | -1000.45 | -77.63 | | 139.75 | 1121.56 | 13.08 | 93.70 | PASS |
| 1425.00† | 1412.75 | 102.57 | 125.12 | 1586.63 | 1580.99 | -984.38 | -82.15 | | 140.67 | 1119.25 | 13.88 | 87.64 | PASS |
| 1525.00† | 1511.41 | 112.92 | 137.75 | 1689.42 | 1682.22 | -967.35 | -87.24 | | 141.64 | 1116.59 | 14.71 | 82.11 | PASS |
| 1625.00† | 1610.07 | 123.28 | 150.39 | 1789.12 | 1780.40 | -950.76 | -92.35 | | 142.59 | 1114.22 | 15.24 | 77.98 | PASS |
| 1725.00† | 1708.73 | 133.63 | 163.02 | 1848.94 | 1839.36 | -941.49 | -96.25 | | 143.20 | 1113.63 | 15.91 | 74.43 | PASS |
| 1825.00† | 1807.38 | 143.99 | 175.65 | 1914.20 | 1903.82 | -933.37 | -102.40 | | 143.93 | 1116.83 | 15.98 | 73.10 | PASS |
| 1925.00† | 1906.04 | 154.34 | 188.28 | 2002.86 | 1991.48 | -923.87 | -111.72 | | 144.94 | 1122.43 | 16.36 | 71.69 | PASS |
| 2025.00† | 2004.70 | 164.70 | 200.91 | 2137.90 | 2125.09 | -908.02 | -123.07 | | 146.35 | 1127.02 | 16.67 | 70.55 | PASS |
| 2125.00† | 2103.35 | 175.05 | 213.55 | 2255.88 | 2241.77 | -891.80 | -129.44 | | 147.44 | 1129.14 | 17.05 | 69.04 | PASS |
| 2225.00† | 2202.01 | 185.41 | 226.18 | 2368.49 | 2353.22 | -875.88 | -131.74 | | 148.30 | 1130.18 | 17.62 | 66.79 | PASS |
| 2325.00† | 2300.67 | 195.76 | 238.81 | 2480.72 | 2464.31 | -860.06 | -129.63 | | 148.95 | 1130.17 | 17.90 | 65.71 | PASS |
| 2425.00† | 2399.32 | 206.12 | 251.44 | 2577.31 | 2559.86 | -846.23 | -126.70 | | 149.46 | 1129.69 | 18.38 | 63.89 | PASS |
| 2525.00† | 2497.98 | 216.47 | 264.08 | 2686.38 | 2667.77 | -830.99 | -122.47 | | 149.98 | 1129.35 | 18.94 | 61.89 | PASS |
| 2625.00† | 2596.64 | 226.83 | 276.71 | 2787.49 | 2767.63 | -815.43 | -119.83 | | 150.55 | 1128.17 | 19.55 | 59.83 | PASS |
| 2725.00† | 2695.30 | 237.18 | 289.34 | 2851.32 | 2830.71 | -805.72 | -120.93 | | 151.04 | 1128.85 | 20.14 | 58.06 | PASS |
| 2825.00† | 2793.95 | 247.54 | 301.97 | 2970.34 | 2948.31 | -788.01 | -125.59 | | 152.06 | 1130.93 | 21.09 | 55.46 | PASS |
| 2925.00† | 2892.61 | 257.89 | 314.60 | 3072.66 | 3049.27 | -771.53 | -127.68 | | 152.88 | 1131.31 | 21.85 | 53.48 | PASS |
| 3025.00† | 2991.27 | 268.25 | 327.24 | 3156.86 | 3132.55 | -759.18 | -128.91 | | 153.50 | 1132.97 | 22.56 | 51.81 | PASS |
| 3125.00† | 3089.92 | 278.60 | 339.87 | 3274.75 | 3249.17 | -741.95 | -129.54 | | 154.32 | 1134.57 | 23.42 | 49.93 | PASS |
| 3225.00† | 3188.58 | 288.96 | 352.50 | 3388.02 | 3361.02 | -724.16 | -128.13 | | 155.04 | 1134.52 | 24.28 | 48.11 | PASS |
| 3325.00† | 3287.24 | 299.31 | 365.13 | 3486.52 | 3458.27 | -708.69 | -125.78 | | 155.61 | 1134.16 | 25.10 | 46.48 | PASS |
| 3425.00† | 3385.89 | 309.67 | 377.76 | 3584.72 | 3555.21 | -693.13 | -124.05 | | 156.21 | 1134.06 | 25.93 | 44.93 | PASS |
| 3525.00† | 3484.55 | 320.02 | 390.40 | 3656.50 | 3626.05 | -681.59 | -125.12 | | 156.76 | 1135.34 | 26.71 | 43.63 | PASS |
| 3625.00† | 3583.21 | 330.38 | 403.03 | 3712.25 | 3681.04 | -673.13 | -128.40 | | 157.28 | 1139.75 | 27.50 | 42.52 | PASS |
| 3725.00† | 3681.87 | 340.73 | 415.66 | 3762.62 | 3730.74 | -666.75 | -133.51 | | 157.82 | 1148.48 | 28.26 | 41.66 | PASS |
| 3825.00† | 3780.52 | 351.09 | 428.29 | 3824.50 | 3791.78 | -660.47 | -141.55 | | 158.51 | 1161.08 | 29.21 | 40.71 | PASS |
| 3925.00† | 3879.18 | 361.44 | 440.92 | 3907.85 | 3874.00 | -653.84 | -153.47 | | 159.42 | 1176.49 | 30.19 | 39.89 | PASS |
| 4025.00† | 3977.84 | 371.80 | 453.56 | 4021.32 | 3985.97 | -644.43 | -169.26 | | 160.63 | 1191.92 | 31.21 | 39.05 | PASS |
| 4125.00† | 4076.49 | 382.15 | 466.19 | 4202.89 | 4165.00 | -623.17 | -190.41 | | 162.48 | 1204.00 | 32.68 | 37.64 | PASS |
| 4225.00† | 4175.15 | 392.51 | 478.82 | 4326.34 | 4286.68 | -604.60 | -199.81 | | 163.62 | 1211.28 | 33.81 | 36.57 | PASS |

C-C Clearance Distance Cutoff: 1000.00 ft

Clearance Report
DONN 30N-20A-L PWP (REV-B.0)
Closest Approach
Page 141 of 164



REFERENCE WELLPATH IDENTIFICATION

| | | | |
|----------|--------------------------------|----------|--|
| Operator | SRC ENERGY | Slot | SLOT#13 DONN 30N-20A-L (738'FNL & 250'FEL, SEC.21) |
| Area | COLORADO | Well | DONN 30N 20A-L |
| Field | WELD COUNTY (NAD83,TRUE NORTH) | Wellbore | DONN 30N-20A-L PWB |
| Facility | SEC.21-T06N-R66W | | |

CLEARANCE DATA - Offset Wellbore: LEFFLER 1N-23B-L AWB Offset Wellpath: LEFFLER 1N-23B-L AWP

| Facility: SEC.21-T06N-R66W Slot: SLOT#04 LEFFLER 1N-23B-L (1861'FNL & 275'FEL SEC.21) Well: LEFFLER 1N-23B-L Threshold Value=1.00 † = interpolated/extrapolated station | | | | | | | | | | | | |
|---|-----------------|-------------------|------------------|-------------------|--------------------|----------------------|---------------------|----------------------------|---------------------------|---------------------|--------------|---------------|
| Ref MD [ft] | Ref TVD [ft] | Ref North [ft] | Ref East [ft] | Offset MD [ft] | Offset TVD [ft] | Offset North [ft] | Offset East [ft] | Angle from Highside [°] | C-C Clear Dist [ft] | ACR MASD [ft] | Sep Ratio | ACR Status |
| 4325.00† | 4273.81 | 402.86 | 491.45 | 4433.40 | 4392.19 | -587.56 | -206.26 | 164.55 | 1217.27 | 34.81 | 35.67 | PASS |
| 4425.00† | 4372.46 | 413.22 | 504.08 | 4532.56 | 4489.97 | -572.08 | -211.83 | 165.39 | 1223.59 | 35.77 | 34.87 | PASS |
| 4525.00† | 4471.12 | 423.57 | 516.72 | 4649.73 | 4605.46 | -553.17 | -217.62 | 166.35 | 1229.35 | 36.83 | 34.02 | PASS |
| 4625.00† | 4569.78 | 433.93 | 529.35 | 4750.45 | 4704.73 | -536.58 | -221.29 | 167.13 | 1234.32 | 37.81 | 33.25 | PASS |
| 4725.00† | 4668.44 | 444.28 | 541.98 | 4855.43 | 4808.22 | -519.24 | -224.52 | 167.91 | 1239.13 | 38.82 | 32.50 | PASS |
| 4825.00† | 4767.09 | 454.64 | 554.61 | 4945.97 | 4897.48 | -504.34 | -227.25 | 168.58 | 1244.16 | 39.76 | 31.84 | PASS |
| 4925.00† | 4865.75 | 464.99 | 567.25 | 5024.04 | 4974.44 | -491.73 | -230.89 | 169.19 | 1250.67 | 40.65 | 31.29 | PASS |
| 5025.00† | 4964.41 | 475.35 | 579.88 | 5104.26 | 5053.59 | -479.54 | -235.63 | 169.83 | 1258.90 | 41.56 | 30.80 | PASS |
| 5125.00† | 5063.06 | 485.70 | 592.51 | 5220.97 | 5168.81 | -462.05 | -241.74 | 170.70 | 1267.04 | 42.66 | 30.18 | PASS |
| 5225.00† | 5161.72 | 496.06 | 605.14 | 5307.74 | 5254.44 | -448.83 | -246.39 | 171.36 | 1275.35 | 43.61 | 29.71 | PASS |
| 5325.00† | 5260.38 | 506.41 | 617.77 | 5392.08 | 5337.65 | -436.30 | -252.09 | 172.01 | 1285.04 | 44.53 | 29.31 | PASS |
| 5425.00† | 5359.03 | 516.77 | 630.41 | 5499.79 | 5443.92 | -420.37 | -259.57 | 172.85 | 1295.18 | 45.60 | 28.84 | PASS |
| 5525.00† | 5457.69 | 527.12 | 643.04 | 5628.70 | 5571.15 | -400.72 | -266.05 | 173.76 | 1303.92 | 46.79 | 28.28 | PASS |
| 5625.00† | 5556.35 | 537.48 | 655.67 | 5737.10 | 5678.08 | -383.28 | -269.73 | 174.50 | 1311.10 | 47.87 | 27.79 | PASS |
| 5725.00† | 5655.01 | 547.83 | 668.30 | 5825.91 | 5765.70 | -369.17 | -272.72 | 175.09 | 1318.59 | 48.83 | 27.39 | PASS |
| 5825.00† | 5753.66 | 558.19 | 680.93 | 5920.97 | 5859.53 | -354.33 | -276.33 | 175.71 | 1326.74 | 49.83 | 26.99 | PASS |
| 5925.00† | 5852.32 | 568.54 | 693.57 | 6017.02 | 5954.29 | -339.16 | -280.42 | 176.36 | 1335.28 | 50.84 | 26.62 | PASS |
| 6025.00† | 5950.98 | 578.90 | 706.20 | 7852.39 | 7033.28 | -205.07 | 730.65 | 136.20 | 1336.63 | 60.69 | 22.27 | PASS |
| 6125.00† | 6049.63 | 589.25 | 718.83 | 7863.99 | 7033.34 | -204.64 | 742.24 | 135.48 | 1264.32 | 63.44 | 20.14 | PASS |
| 6225.00† | 6148.29 | 599.61 | 731.46 | 7875.57 | 7033.40 | -204.24 | 753.82 | 134.75 | 1195.86 | 66.43 | 18.18 | PASS |
| 6260.37 | 6183.18 | 603.27 | 735.93 | 7879.66 | 7033.42 | -204.10 | 757.91 | 134.49 | 1172.71 | 67.55 | 17.54 | PASS |
| 6325.00† | 6247.26 | 609.92 | 740.83 | 7883.88 | 7033.44 | -203.97 | 762.13 | 165.98 | 1131.79 | 69.58 | 16.42 | PASS |
| 6425.00† | 6346.51 | 619.92 | 735.50 | 7880.52 | 7033.43 | -204.08 | 758.77 | -133.54 | 1073.02 | 72.65 | 14.90 | PASS |
| 6525.00† | 6443.75 | 629.36 | 714.64 | 7863.39 | 7033.34 | -204.67 | 741.65 | -119.37 | 1021.74 | 75.50 | 13.65 | PASS |
| 6625.00† | 6536.57 | 638.01 | 678.75 | 7833.41 | 7033.18 | -205.83 | 711.69 | -115.26 | 979.68 | 77.52 | 12.74 | PASS |
| 6725.00† | 6622.71 | 645.65 | 628.73 | 7791.34 | 7032.99 | -207.77 | 669.66 | -112.83 | 947.80 | 78.87 | 12.12 | PASS |
| 6825.00† | 6700.02 | 652.09 | 565.80 | 7738.68 | 7032.75 | -210.69 | 617.09 | -110.46 | 926.14 | 79.67 | 11.72 | PASS |
| 6925.00† | 6766.62 | 657.18 | 491.51 | 7670.08 | 7032.45 | -215.23 | 548.64 | -107.58 | 913.80 | 79.83 | 11.54 | PASS |
| 7025.00† | 6820.86 | 660.79 | 407.70 | 7557.72 | 7032.07 | -221.57 | 436.46 | -103.59 | 907.74 | 78.80 | 11.62 | PASS |
| 7125.00† | 6861.40 | 662.83 | 316.42 | 7408.93 | 7025.75 | -222.25 | 287.88 | -99.57 | 900.66 | 77.17 | 11.77 | PASS |
| 7225.00† | 6887.25 | 663.25 | 219.93 | 7303.67 | 7006.64 | -221.49 | 184.47 | -97.11 | 893.46 | 77.07 | 11.69 | PASS |
| 7325.00† | 6897.77 | 662.04 | 120.59 | 7204.84 | 6976.92 | -221.01 | 90.30 | -95.04 | 887.10 | 77.41 | 11.56 | PASS |
| 7345.18 | 6898.00 | 661.60 | 100.43 | 7186.83 | 6969.88 | -221.07 | 73.72 | -94.67 | 886.00 | 77.54 | 11.52 | PASS |
| 7425.00† | 6897.67 | 659.73 | 20.62 | 7131.00 | 6944.63 | -221.90 | 23.96 | -93.05 | 882.89 | 78.56 | 11.33 | PASS |
| 7462.50† | 6897.51 | 658.86 | -16.87 | 7108.37 | 6932.94 | -222.73 | 4.61 | -92.30 | 882.56 | 79.19 | 11.24 | PASS |
| 7525.00† | 6897.25 | 657.39 | -79.35 | 7075.27 | 6914.37 | -224.50 | -22.73 | -91.10 | 883.87 | 80.28 | 11.10 | PASS |
| 7625.00† | 6896.83 | 655.06 | -179.32 | 7025.38 | 6883.78 | -228.37 | -61.94 | -89.13 | 891.29 | 82.36 | 10.91 | PASS |
| 7715.02† | 6896.46 | 652.95 | -269.31 | 6985.00 | 6857.13 | -232.55 | -91.98 | -87.43 | 903.94 | 84.26 | 10.81 | PASS |
| 7725.00† | 6896.42 | 652.72 | -279.29 | 6977.76 | 6852.18 | -233.37 | -97.19 | -87.11 | 905.69 | 84.40 | 10.81 | PASS |
| 7825.00† | 6896.00 | 650.38 | -379.26 | 6913.49 | 6805.51 | -240.03 | -140.84 | -84.17 | 926.21 | 86.12 | 10.84 | PASS |
| 7925.00† | 6895.58 | 648.04 | -479.24 | 6803.93 | 6715.97 | -244.64 | -203.42 | -78.64 | 951.43 | 87.04 | 11.01 | PASS |
| 8025.00† | 6895.16 | 645.70 | -579.21 | 6777.53 | 6692.89 | -244.27 | -216.23 | -77.22 | 982.20 | 88.74 | 11.15 | PASS |

C-C Clearance Distance Cutoff: 1000.00 ft

Clearance Report
DONN 30N-20A-L PWP (REV-B.0)
Closest Approach
Page 142 of 164



REFERENCE WELLPATH IDENTIFICATION

| | | | |
|----------|--------------------------------|----------|--|
| Operator | SRC ENERGY | Slot | SLOT#13 DONN 30N-20A-L (738°FNL & 250°FEL, SEC.21) |
| Area | COLORADO | Well | DONN 30N 20A-L |
| Field | WELD COUNTY (NAD83,TRUE NORTH) | Wellbore | DONN 30N-20A-L PWB |
| Facility | SEC.21-T06N-R66W | | |

POSITIONAL UNCERTAINTY - Offset Wellbore: LEFFLER 1N-23B-L AWB Offset Wellpath: LEFFLER 1N-23B-L AWP

| | | | | |
|-----------------------------------|------------|---------|----------|---------|
| Slot Surface Uncertainty @1SD | Horizontal | 0.100ft | Vertical | 1.000ft |
| Facility Surface Uncertainty @1SD | Horizontal | 8.200ft | Vertical | 3.000ft |

HOLE & CASING SECTIONS - Offset Wellbore: LEFFLER 1N-23B-L AWB Offset Wellpath: LEFFLER 1N-23B-L AWP

| String/Diameter | Start MD [ft] | End MD [ft] | Interval [ft] | Start TVD [ft] | End TVD [ft] | Start N/S [ft] | Start E/W [ft] | End N/S [ft] | End E/W [ft] |
|------------------|------------------|----------------|------------------|-------------------|-----------------|-------------------|-------------------|-----------------|-----------------|
| 13.5in Open Hole | 25.00 | 1781.00 | 1756.00 | 30.00 | 1772.41 | -685.12 | -15.26 | -632.76 | -35.65 |

WELLPATH COMPOSITION - Offset Wellbore: LEFFLER 1N-23B-L AWB Offset Wellpath: LEFFLER 1N-23B-L AWP

| Start MD [ft] | End MD [ft] | Positional Uncertainty Model | Log Name/Comment | Wellbore |
|------------------|----------------|---|--|----------------------|
| 25.00 | 1719.00 | Custom BHI NaviTrak (Standard Rotating+Axial Corr) (Rockies 0.03Gt model) | BHI NAVITRAK W/EM 13.5 (STD ROTATING, AXIAL, ROCKIES GT)<112-1719> | LEFFLER 1N-23B-L AWB |
| 1719.00 | 17663.00 | Custom BHI AutoTrak Curve (IFR1, Short) (Rockies 0.03Gt model) | CUSTOM BHI AUTOTRAK CURVE (IFR1, SHORT) (ROCKIES 0.03GT MODEL) <1794'-17663> | LEFFLER 1N-23B-L AWB |
| 17663.00 | 17687.00 | Blind Drilling (std) | Projection to bit | LEFFLER 1N-23B-L AWB |

OFFSET WELLPATH REFERENCE - Offset Wellbore: LEFFLER 1N-23B-L AWB Offset Wellpath: LEFFLER 1N-23B-L AWP

| | |
|---|---|
| MD Reference: PRECISION 562 (25') (RKB) | Offset TVD & local coordinates use Reference Wellpath settings (See WELLPATH DATUM on page 1 of this report) |
| Ellipse Start MD | 25.00ft |

Clearance Report
DONN 30N-20A-L PWP (REV-B.0)
Closest Approach
Page 143 of 164



REFERENCE WELLPATH IDENTIFICATION

| | | | |
|----------|--------------------------------|----------|--|
| Operator | SRC ENERGY | Slot | SLOT#13 DONN 30N-20A-L (738'FNL & 250'FEL, SEC.21) |
| Area | COLORADO | Well | DONN 30N 20A-L |
| Field | WELD COUNTY (NAD83,TRUE NORTH) | Wellbore | DONN 30N-20A-L PWB |
| Facility | SEC.21-T06N-R66W | | |

CLEARANCE DATA - Offset Wellbore: **HOOD 23N-22C-M AWB** Offset Wellpath: **HOOD 23N-22C-M AWP**

| Facility: SEC.20-T06N-R66W Slot: SLOT#06 HOOD 23N-22C-M (665'FSL & 1122'FEL SEC.20) Well: HOOD 23N-22C-M Threshold Value=1.00 † = interpolated/extrapolated station | | | | | | | | | | | | | |
|---|--------------|----------------|---------------|----------------|-----------------|-------------------|------------------|-------------------------|---------------------|---------------|-----------|------------|--|
| Ref MD [ft] | Ref TVD [ft] | Ref North [ft] | Ref East [ft] | Offset MD [ft] | Offset TVD [ft] | Offset North [ft] | Offset East [ft] | Angle from Highside [°] | C-C Clear Dist [ft] | ACR MASD [ft] | Sep Ratio | ACR Status | |
| 25.00 | 25.00 | 0.00 | 0.00 | 6.00 | 25.00 | -3982.99 | -6166.35 | -122.86 | 7340.85 | 25.57 | 298.35 | PASS | |

C-C Clearance Distance Cutoff: 1000.00 ft

POSITIONAL UNCERTAINTY - Offset Wellbore: **HOOD 23N-22C-M AWB** Offset Wellpath: **HOOD 23N-22C-M AWP**

| | | | | |
|-----------------------------------|------------|---------|----------|---------|
| Slot Surface Uncertainty @1SD | Horizontal | 0.100ft | Vertical | 1.000ft |
| Facility Surface Uncertainty @1SD | Horizontal | 8.200ft | Vertical | 3.000ft |

HOLE & CASING SECTIONS - Offset Wellbore: **HOOD 23N-22C-M AWB** Offset Wellpath: **HOOD 23N-22C-M AWP**

| String/Diameter | Start MD [ft] | End MD [ft] | Interval [ft] | Start TVD [ft] | End TVD [ft] | Start N/S [ft] | Start E/W [ft] | End N/S [ft] | End E/W [ft] |
|------------------------|---------------|-------------|---------------|----------------|--------------|----------------|----------------|--------------|--------------|
| 13.5in Open Hole | 25.00 | 1771.00 | 1746.00 | 44.00 | 1785.74 | -2427.56 | -3759.31 | -2414.28 | -3746.60 |
| 9.625in Casing Surface | 25.00 | 1761.00 | 1736.00 | 44.00 | 1775.89 | -2427.56 | -3759.31 | -2414.63 | -3746.99 |
| 8.5in Open Hole | 1771.00 | 15315.00 | 13544.00 | 1785.74 | 7100.37 | -2414.28 | -3746.60 | -2173.28 | -1004.52 |

WELLPATH COMPOSITION - Offset Wellbore: **HOOD 23N-22C-M AWB** Offset Wellpath: **HOOD 23N-22C-M AWP**

| Start MD [ft] | End MD [ft] | Positional Uncertainty Model | Log Name/Comment | Wellbore |
|---------------|-------------|---|--|--------------------|
| 25.00 | 1712.00 | Custom BHI NaviTrak (Standard Rotating+Axial Corr) (Rockies 0.03Gt model) | BHI NAVITRAK 13.5" (STD ROTATING, AXIAL, ROCKIES GT)<109-1712> | HOOD 23N-22C-M AWB |
| 1712.00 | 15291.00 | Custom BHI AutoTrak Curve (IFR1, Short) (Rockies 0.03Gt model) | BHI ATC 8.5" (IFR, SHORT, ROCKIES GT)<1794-15291> | HOOD 23N-22C-M AWB |
| 15291.00 | 15315.00 | Blind Drilling (std) | Projection to bit | HOOD 23N-22C-M AWB |

OFFSET WELLPATH REFERENCE - Offset Wellbore: **HOOD 23N-22C-M AWB** Offset Wellpath: **HOOD 23N-22C-M AWP**

| | |
|---|---|
| MD Reference: PRECISION 562 (25') (RKB) | Offset TVD & local coordinates use Reference Wellpath settings (See WELLPATH DATUM on page 1 of this report) |
| Ellipse Start MD | 25.00ft |

Clearance Report
DONN 30N-20A-L PWP (REV-B.0)
Closest Approach
Page 144 of 164



REFERENCE WELLPATH IDENTIFICATION

| | | | |
|----------|--------------------------------|----------|--|
| Operator | SRC ENERGY | Slot | SLOT#13 DONN 30N-20A-L (738°FNL & 250°FEL, SEC.21) |
| Area | COLORADO | Well | DONN 30N 20A-L |
| Field | WELD COUNTY (NAD83,TRUE NORTH) | Wellbore | DONN 30N-20A-L PWB |
| Facility | SEC.21-T06N-R66W | | |

CLEARANCE DATA - Offset Wellbore: **DORIS #1 AWB** Offset Wellpath: **DORIS #1 AWP**

| Facility: SEC.21-T06N-R66W Slot: SLOT#01 EX:DORIS #1 (1920'SL & 680'FWL SEC.21, PR, 7238'MD) Well: DORIS #1 Threshold Value=1.00 † = Interpolated/extrapolated station | | | | | | | | | | | | |
|--|--------------|----------------|---------------|----------------|-----------------|-------------------|------------------|-------------------------|---------------------|---------------|-----------|------------|
| Ref MD [ft] | Ref TVD [ft] | Ref North [ft] | Ref East [ft] | Offset MD [ft] | Offset TVD [ft] | Offset North [ft] | Offset East [ft] | Angle from Highside [°] | C-C Clear Dist [ft] | ACR MASD [ft] | Sep Ratio | ACR Status |
| 25.00 | 25.00 | 0.00 | 0.00 | -21.00 | 25.00 | -2701.75 | -4365.65 | -121.75 | 5134.04 | 25.57 | 208.65 | PASS |

C-C Clearance Distance Cutoff: 1000.00 ft

POSITIONAL UNCERTAINTY - Offset Wellbore: **DORIS #1 AWB** Offset Wellpath: **DORIS #1 AWP**

| | | | | |
|-----------------------------------|------------|---------|----------|---------|
| Slot Surface Uncertainty @1SD | Horizontal | 0.100ft | Vertical | 1.000ft |
| Facility Surface Uncertainty @1SD | Horizontal | 8.200ft | Vertical | 3.000ft |

HOLE & CASING SECTIONS - Offset Wellbore: **DORIS #1 AWB** Offset Wellpath: **DORIS #1 AWP**

| String/Diameter | Start MD [ft] | End MD [ft] | Interval [ft] | Start TVD [ft] | End TVD [ft] | Start N/S [ft] | Start E/W [ft] | End N/S [ft] | End E/W [ft] |
|-------------------------|---------------|-------------|---------------|----------------|--------------|----------------|----------------|--------------|--------------|
| 12.25in Open Hole | 0.00 | 340.00 | 340.00 | 21.00 | 361.00 | -1646.75 | -2661.44 | -1646.95 | -2661.73 |
| 8.625in Casing Surface | 0.00 | 340.00 | 340.00 | 21.00 | 361.00 | -1646.75 | -2661.44 | -1646.95 | -2661.73 |
| 7.5in Open Hole | 340.00 | 7235.00 | 6895.00 | 361.00 | 7255.42 | -1646.95 | -2661.73 | -1661.03 | -2663.99 |
| 4.5in Casing Production | 0.00 | 7235.00 | 7235.00 | 21.00 | 7255.42 | -1646.75 | -2661.44 | -1661.03 | -2663.99 |

WELLPATH COMPOSITION - Offset Wellbore: **DORIS #1 AWB** Offset Wellpath: **DORIS #1 AWP**

| Start MD [ft] | End MD [ft] | Positional Uncertainty Model | Log Name/Comment | Wellbore |
|---------------|-------------|--|--|--------------|
| 0.00 | 4900.00 | BHI Generic gyro - continuous (Standard) | NATIVE NAVIGATION GYRO SURVEYS FROM SRC <100-4900> | DORIS #1 AWB |
| 4900.00 | 7238.00 | Drift Indicator - Inclination Only (Actual Survey) | DRIFT INDICATOR TO TD <7238' FROM CO WEBSITE> | DORIS #1 AWB |

OFFSET WELLPATH REFERENCE - Offset Wellbore: **DORIS #1 AWB** Offset Wellpath: **DORIS #1 AWP**

| | |
|---|---|
| MD Reference: Rig on SLOT#01 EX:DORIS #1 (1920'SL & 680'FWL SEC.21, PR, 7238'MD) (RT) | Offset TVD & local coordinates use Reference Wellpath settings (See WELLPATH DATUM on page 1 of this report) |
| Ellipse Start MD | 0.00ft |

Clearance Report
DONN 30N-20A-L PWP (REV-B.0)
Closest Approach
Page 145 of 164



REFERENCE WELLPATH IDENTIFICATION

| | | | |
|----------|--------------------------------|----------|--|
| Operator | SRC ENERGY | Slot | SLOT#13 DONN 30N-20A-L (738°FNL & 250°FEL, SEC.21) |
| Area | COLORADO | Well | DONN 30N 20A-L |
| Field | WELD COUNTY (NAD83,TRUE NORTH) | Wellbore | DONN 30N-20A-L PWB |
| Facility | SEC.21-T06N-R66W | | |

CLEARANCE DATA - Offset Wellbore: **HOOD 23C-22-M AWB** Offset Wellpath: **HOOD 23C-22-M AWP**

| Facility: SEC.20-T06N-R66W Slot: SLOT#07 HOOD 23C-22-M (585°FSL & 1122°FEL SEC.20) Well: HOOD 23C-22-M Threshold Value=1.00 † = interpolated/extrapolated station | | | | | | | | | | | | |
|---|--------------|----------------|---------------|----------------|-----------------|-------------------|------------------|-------------------------|---------------------|---------------|-----------|------------|
| Ref MD [ft] | Ref TVD [ft] | Ref North [ft] | Ref East [ft] | Offset MD [ft] | Offset TVD [ft] | Offset North [ft] | Offset East [ft] | Angle from Highside [°] | C-C Clear Dist [ft] | ACR MASD [ft] | Sep Ratio | ACR Status |
| 25.00 | 25.00 | 0.00 | 0.00 | 6.00 | 25.00 | -4062.84 | -6166.37 | -123.38 | 7384.50 | 25.57 | 300.12 | PASS |

C-C Clearance Distance Cutoff: 1000.00 ft

POSITIONAL UNCERTAINTY - Offset Wellbore: **HOOD 23C-22-M AWB** Offset Wellpath: **HOOD 23C-22-M AWP**

| | | | | |
|-----------------------------------|------------|---------|----------|---------|
| Slot Surface Uncertainty @1SD | Horizontal | 0.100ft | Vertical | 1.000ft |
| Facility Surface Uncertainty @1SD | Horizontal | 8.200ft | Vertical | 3.000ft |

HOLE & CASING SECTIONS - Offset Wellbore: **HOOD 23C-22-M AWB** Offset Wellpath: **HOOD 23C-22-M AWP**

| String/Diameter | Start MD [ft] | End MD [ft] | Interval [ft] | Start TVD [ft] | End TVD [ft] | Start N/S [ft] | Start E/W [ft] | End N/S [ft] | End E/W [ft] |
|------------------------|---------------|-------------|---------------|----------------|--------------|----------------|----------------|--------------|--------------|
| 13.5in Open Hole | 25.00 | 1761.00 | 1736.00 | 44.00 | 1778.45 | -2476.23 | -3759.33 | -2468.53 | -3752.57 |
| 9.625in Casing Surface | 25.00 | 1761.00 | 1736.00 | 44.00 | 1778.45 | -2476.23 | -3759.33 | -2468.53 | -3752.57 |
| 8.5in Open Hole | 1761.00 | 15425.00 | 13664.00 | 1778.45 | 7205.69 | -2468.53 | -3752.57 | -2259.47 | -1004.08 |

WELLPATH COMPOSITION - Offset Wellbore: **HOOD 23C-22-M AWB** Offset Wellpath: **HOOD 23C-22-M AWP**

| Start MD [ft] | End MD [ft] | Positional Uncertainty Model | Log Name/Comment | Wellbore |
|---------------|-------------|---|--|-------------------|
| 25.00 | 1712.00 | Custom BHI NaviTrak (Standard Rotating+Axial Corr) (Rockies 0.03Gt model) | BHI NAVITRAK 13.5" (STD ROTATING, AXIAL, ROCKIES GT)<109-1712> | HOOD 23C-22-M AWB |
| 1712.00 | 15401.00 | Custom BHI AutoTrak Curve (IFR1, Short) (Rockies 0.03Gt model) | BHI ATC 8.5 (IFR, SHORT, ROCKIES GT)<1793-15401> | HOOD 23C-22-M AWB |
| 15401.00 | 15425.00 | Blind Drilling (std) | Projection to bit | HOOD 23C-22-M AWB |

OFFSET WELLPATH REFERENCE - Offset Wellbore: **HOOD 23C-22-M AWB** Offset Wellpath: **HOOD 23C-22-M AWP**

| | |
|---|---|
| MD Reference: PRECISION 562 (25") (RKB) | Offset TVD & local coordinates use Reference Wellpath settings (See WELLPATH DATUM on page 1 of this report) |
| Ellipse Start MD | 25.00ft |

Clearance Report
DONN 30N-20A-L PWP (REV-B.0)
Closest Approach
Page 146 of 164



REFERENCE WELLPATH IDENTIFICATION

| | | | |
|----------|--------------------------------|----------|--|
| Operator | SRC ENERGY | Slot | SLOT#13 DONN 30N-20A-L (738°FNL & 250°FEL, SEC.21) |
| Area | COLORADO | Well | DONN 30N 20A-L |
| Field | WELD COUNTY (NAD83,TRUE NORTH) | Wellbore | DONN 30N-20A-L PWB |
| Facility | SEC.21-T06N-R66W | | |

CLEARANCE DATA - Offset Wellbore: **HOOD 23N-22B-M AWB** Offset Wellpath: **HOOD 23N-22B-M AWP**

| Facility: SEC.20-T06N-R66W Slot: SLOT#08 HOOD 23N-22B-M (565°FSL & 1122°FEL SEC.20) Well: HOOD 23N-22B-M Threshold Value=1.00 † = interpolated/extrapolated station | | | | | | | | | | | | |
|---|--------------|----------------|---------------|----------------|-----------------|-------------------|------------------|-------------------------|---------------------|---------------|-----------|------------|
| Ref MD [ft] | Ref TVD [ft] | Ref North [ft] | Ref East [ft] | Offset MD [ft] | Offset TVD [ft] | Offset North [ft] | Offset East [ft] | Angle from Highside [°] | C-C Clear Dist [ft] | ACR MASD [ft] | Sep Ratio | ACR Status |
| 25.00 | 25.00 | 0.00 | 0.00 | 6.00 | 25.00 | -4082.87 | -6166.38 | -123.51 | 7395.54 | 25.57 | 300.57 | PASS |

C-C Clearance Distance Cutoff: 1000.00 ft

POSITIONAL UNCERTAINTY - Offset Wellbore: **HOOD 23N-22B-M AWB** Offset Wellpath: **HOOD 23N-22B-M AWP**

| | | | | |
|-----------------------------------|------------|---------|----------|---------|
| Slot Surface Uncertainty @1SD | Horizontal | 0.100ft | Vertical | 1.000ft |
| Facility Surface Uncertainty @1SD | Horizontal | 8.200ft | Vertical | 3.000ft |

HOLE & CASING SECTIONS - Offset Wellbore: **HOOD 23N-22B-M AWB** Offset Wellpath: **HOOD 23N-22B-M AWP**

| String/Diameter | Start MD [ft] | End MD [ft] | Interval [ft] | Start TVD [ft] | End TVD [ft] | Start N/S [ft] | Start E/W [ft] | End N/S [ft] | End E/W [ft] |
|------------------------|---------------|-------------|---------------|----------------|--------------|----------------|----------------|--------------|--------------|
| 13.5in Open Hole | 25.00 | 1750.00 | 1725.00 | 44.00 | 1766.40 | -2488.45 | -3759.33 | -2477.57 | -3747.11 |
| 9.625in Casing Surface | 25.00 | 1762.00 | 1737.00 | 44.00 | 1778.26 | -2488.45 | -3759.33 | -2477.23 | -3746.67 |
| 8.5in Open Hole | 1750.00 | 15230.00 | 13480.00 | 1766.40 | 7027.37 | -2477.57 | -3747.11 | -2322.68 | -1009.27 |

WELLPATH COMPOSITION - Offset Wellbore: **HOOD 23N-22B-M AWB** Offset Wellpath: **HOOD 23N-22B-M AWP**

| Start MD [ft] | End MD [ft] | Positional Uncertainty Model | Log Name/Comment | Wellbore |
|---------------|-------------|---|--|--------------------|
| 25.00 | 1712.00 | Custom BHI NaviTrak (Standard Rotating+Axial Corr) (Rockies 0.03Gt model) | BHI NAVITRAK 13.5" (STD ROTATING, AXIAL, ROCKIES GT)<108-1712> | HOOD 23N-22B-M AWB |
| 1712.00 | 15206.00 | Custom BHI AutoTrak Curve (IFR1, Short) (Rockies 0.03Gt model) | BHI ATC 8.5" (IFR, SHORT, ROCKIES GT)<1792-15206> | HOOD 23N-22B-M AWB |
| 15206.00 | 15230.00 | Blind Drilling (std) | Projection to bit | HOOD 23N-22B-M AWB |

OFFSET WELLPATH REFERENCE - Offset Wellbore: **HOOD 23N-22B-M AWB** Offset Wellpath: **HOOD 23N-22B-M AWP**

| | |
|---|---|
| MD Reference: PRECISION 562 (25") (RKB) | Offset TVD & local coordinates use Reference Wellpath settings (See WELLPATH DATUM on page 1 of this report) |
| Ellipse Start MD | 25.00ft |

Clearance Report
DONN 30N-20A-L PWP (REV-B.0)
Closest Approach
Page 147 of 164



REFERENCE WELLPATH IDENTIFICATION

| | | | |
|----------|--------------------------------|----------|--|
| Operator | SRC ENERGY | Slot | SLOT#13 DONN 30N-20A-L (738'FNL & 250'FEL, SEC.21) |
| Area | COLORADO | Well | DONN 30N 20A-L |
| Field | WELD COUNTY (NAD83,TRUE NORTH) | Wellbore | DONN 30N-20A-L PWB |
| Facility | SEC.21-T06N-R66W | | |

CLEARANCE DATA - Offset Wellbore: **LEFFLER 1C-23-L AWB** Offset Wellpath: **LEFFLER 1C-23-L AWP**

| Facility: SEC.21-T06N-R66W Slot: SLOT#05 LEFFLER 1C-23-L (1881'FNL & 275'FEL SEC.21) Well: LEFFLER 1C-23-L Threshold Value=1.00 † = interpolated/extrapolated station | | | | | | | | | | | | | |
|---|--------------|----------------|---------------|----------------|-----------------|-------------------|------------------|-------------------------|---------------------|---------------|-----------|------------|--|
| Ref MD [ft] | Ref TVD [ft] | Ref North [ft] | Ref East [ft] | Offset MD [ft] | Offset TVD [ft] | Offset North [ft] | Offset East [ft] | Angle from Highside [°] | C-C Clear Dist [ft] | ACR MASD [ft] | Sep Ratio | ACR Status | |
| 25.00 | 25.00 | 0.00 | 0.00 | 20.00 | 25.00 | -1143.61 | -25.04 | -178.75 | 1143.89 | 1.26 | 3809.74 | PASS | |

C-C Clearance Distance Cutoff: 1000.00 ft

POSITIONAL UNCERTAINTY - Offset Wellbore: **LEFFLER 1C-23-L AWB** Offset Wellpath: **LEFFLER 1C-23-L AWP**

| | | | | |
|-----------------------------------|------------|---------|----------|---------|
| Slot Surface Uncertainty @1SD | Horizontal | 0.100ft | Vertical | 1.000ft |
| Facility Surface Uncertainty @1SD | Horizontal | 8.200ft | Vertical | 3.000ft |

HOLE & CASING SECTIONS - Offset Wellbore: **LEFFLER 1C-23-L AWB** Offset Wellpath: **LEFFLER 1C-23-L AWP**

| String/Diameter | Start MD [ft] | End MD [ft] | Interval [ft] | Start TVD [ft] | End TVD [ft] | Start N/S [ft] | Start E/W [ft] | End N/S [ft] | End E/W [ft] |
|------------------|---------------|-------------|---------------|----------------|--------------|----------------|----------------|--------------|--------------|
| 13.5in Open Hole | 25.00 | 1806.00 | 1781.00 | 30.00 | 1803.72 | -697.15 | -15.26 | -662.05 | -32.87 |

WELLPATH COMPOSITION - Offset Wellbore: **LEFFLER 1C-23-L AWB** Offset Wellpath: **LEFFLER 1C-23-L AWP**

| Start MD [ft] | End MD [ft] | Positional Uncertainty Model | Log Name/Comment | Wellbore |
|---------------|-------------|---|---|---------------------|
| 25.00 | 1744.00 | Custom BHI NaviTrak (Standard Rotating+Axial Corr) (Rockies 0.03Gt model) | BHI NAVITRAK W/EM 13.5"(STD ROTATING, AXIAL, ROCKIES GT)<112-1744> | LEFFLER 1C-23-L AWB |
| 1744.00 | 17851.00 | Custom BHI AutoTrak Curve (IFR1, Short) (Rockies 0.03Gt model) | Custom BHI AutoTrak Curve (IFR1, Short) (Rockies 0.03Gt model) <1837'-17851'> | LEFFLER 1C-23-L AWB |
| 17851.00 | 17875.00 | Blind Drilling (std) | Projection to bit | LEFFLER 1C-23-L AWB |

OFFSET WELLPATH REFERENCE - Offset Wellbore: **LEFFLER 1C-23-L AWB** Offset Wellpath: **LEFFLER 1C-23-L AWP**

| | |
|---|---|
| MD Reference: PRECISION 562 (25') (RKB) | Offset TVD & local coordinates use Reference Wellpath settings (See WELLPATH DATUM on page 1 of this report) |
| Ellipse Start MD | 25.00ft |

Clearance Report
DONN 30N-20A-L PWP (REV-B.0)
Closest Approach
Page 148 of 164



REFERENCE WELLPATH IDENTIFICATION

| | | | |
|----------|--------------------------------|----------|--|
| Operator | SRC ENERGY | Slot | SLOT#13 DONN 30N-20A-L (738°FNL & 250°FEL, SEC.21) |
| Area | COLORADO | Well | DONN 30N 20A-L |
| Field | WELD COUNTY (NAD83,TRUE NORTH) | Wellbore | DONN 30N-20A-L PWB |
| Facility | SEC.21-T06N-R66W | | |

CLEARANCE DATA - Offset Wellbore: **HOOD 14N-22A-M OWB AWB** Offset Wellpath: **HOOD 14N-22A-M OWB AWP**

| Facility: SEC.20-T06N-R66W Slot: SLOT#09 HOOD 14N-22A-M (545°FSL & 1122°FEL SEC.20) Well: HOOD 14N-22A-M Threshold Value=1.00 † = interpolated/extrapolated station | | | | | | | | | | | | | |
|---|--------------|----------------|---------------|----------------|-----------------|-------------------|------------------|-------------------------|---------------------|---------------|-----------|------------|--|
| Ref MD [ft] | Ref TVD [ft] | Ref North [ft] | Ref East [ft] | Offset MD [ft] | Offset TVD [ft] | Offset North [ft] | Offset East [ft] | Angle from Highside [°] | C-C Clear Dist [ft] | ACR MASD [ft] | Sep Ratio | ACR Status | |
| 25.00 | 25.00 | 0.00 | 0.00 | 6.00 | 25.00 | -4102.89 | -6166.40 | -123.64 | 7406.63 | 25.57 | 301.02 | PASS | |

C-C Clearance Distance Cutoff: 1000.00 ft

POSITIONAL UNCERTAINTY - Offset Wellbore: **HOOD 14N-22A-M OWB AWB** Offset Wellpath: **HOOD 14N-22A-M OWB AWP**

| | | | | |
|-----------------------------------|------------|---------|----------|---------|
| Slot Surface Uncertainty @1SD | Horizontal | 0.100ft | Vertical | 1.000ft |
| Facility Surface Uncertainty @1SD | Horizontal | 8.200ft | Vertical | 3.000ft |

HOLE & CASING SECTIONS - Offset Wellbore: **HOOD 14N-22A-M OWB AWB** Offset Wellpath: **HOOD 14N-22A-M OWB AWP**

| String/Diameter | Start MD [ft] | End MD [ft] | Interval [ft] | Start TVD [ft] | End TVD [ft] | Start N/S [ft] | Start E/W [ft] | End N/S [ft] | End E/W [ft] |
|------------------------|---------------|-------------|---------------|----------------|--------------|----------------|----------------|--------------|--------------|
| 13.5in Open Hole | 25.00 | 1766.00 | 1741.00 | 44.00 | 1781.11 | -2500.65 | -3759.35 | -2490.19 | -3741.00 |
| 9.625in Casing Surface | 25.00 | 1763.00 | 1738.00 | 44.00 | 1778.13 | -2500.65 | -3759.35 | -2490.21 | -3741.11 |
| 8.5in Open Hole | 1766.00 | 11901.00 | 10135.00 | 1781.11 | 6869.87 | -2490.19 | -3741.00 | -2370.50 | -1977.05 |

WELLPATH COMPOSITION - Offset Wellbore: **HOOD 14N-22A-M OWB AWB** Offset Wellpath: **HOOD 14N-22A-M OWB AWP**

| Start MD [ft] | End MD [ft] | Positional Uncertainty Model | Log Name/Comment | Wellbore |
|---------------|-------------|---|--|------------------------|
| 25.00 | 1705.00 | Custom BHI NaviTrak (Standard Rotating+Axial Corr) (Rockies 0.03Gt model) | BHI NAVITRAK 13.5" (STD ROTATING, AXIAL, ROCKIES GT)<108-1705> | HOOD 14N-22A-M OWB AWB |
| 1705.00 | 11901.00 | Custom BHI AutoTrak Curve (IFR1, Short) (Rockies 0.03Gt model) | BHI ATC 8.5" (IFR, SHORT, ROCKIES GT)<1792-11901> | HOOD 14N-22A-M OWB AWB |
| 11901.00 | 11923.00 | Blind Drilling (std) | Projection to bit | HOOD 14N-22A-M OWB AWB |

OFFSET WELLPATH REFERENCE - Offset Wellbore: **HOOD 14N-22A-M OWB AWB** Offset Wellpath: **HOOD 14N-22A-M OWB AWP**

| | |
|---|---|
| MD Reference: PRECISION 562 (25") (RKB) | Offset TVD & local coordinates use Reference Wellpath settings (See WELLPATH DATUM on page 1 of this report) |
| Ellipse Start MD | 25.00ft |

Clearance Report
DONN 30N-20A-L PWP (REV-B.0)
Closest Approach
Page 149 of 164



REFERENCE WELLPATH IDENTIFICATION

| | | | |
|----------|--------------------------------|----------|--|
| Operator | SRC ENERGY | Slot | SLOT#13 DONN 30N-20A-L (738'FNL & 250'FEL, SEC.21) |
| Area | COLORADO | Well | DONN 30N 20A-L |
| Field | WELD COUNTY (NAD83,TRUE NORTH) | Wellbore | DONN 30N-20A-L PWB |
| Facility | SEC.21-T06N-R66W | | |

CLEARANCE DATA - Offset Wellbore: **HOOD 14N-22A-M S.T.#01 AWB** Offset Wellpath: **HOOD 14N-22A-M S.T.#01 AWP**

| Facility: SEC.20-T06N-R66W | | | | Slot: SLOT#09 HOOD 14N-22A-M (545'FSL & 1122'FEL SEC.20) | | | | Well: HOOD 14N-22A-M | | Threshold Value=1.00 † = interpolated/extrapolated station | | | |
|----------------------------|--------------|----------------|---------------|--|-----------------|-------------------|------------------|-------------------------|---------------------|--|-----------|------------|--|
| Ref MD [ft] | Ref TVD [ft] | Ref North [ft] | Ref East [ft] | Offset MD [ft] | Offset TVD [ft] | Offset North [ft] | Offset East [ft] | Angle from Highside [°] | C-C Clear Dist [ft] | ACR MASD [ft] | Sep Ratio | ACR Status | |
| 25.00 | 25.00 | 0.00 | 0.00 | 6.00 | 25.00 | -4102.89 | -6166.40 | -123.64 | 7406.63 | 25.57 | 301.02 | PASS | |

C-C Clearance Distance Cutoff: 1000.00 ft

POSITIONAL UNCERTAINTY - Offset Wellbore: **HOOD 14N-22A-M S.T.#01 AWB** Offset Wellpath: **HOOD 14N-22A-M S.T.#01 AWP**

| | | | | |
|-----------------------------------|------------|---------|----------|---------|
| Slot Surface Uncertainty @1SD | Horizontal | 0.100ft | Vertical | 1.000ft |
| Facility Surface Uncertainty @1SD | Horizontal | 8.200ft | Vertical | 3.000ft |

HOLE & CASING SECTIONS - Offset Wellbore: **HOOD 14N-22A-M S.T.#01 AWB** Offset Wellpath: **HOOD 14N-22A-M S.T.#01 AWP**

| String/Diameter | Start MD [ft] | End MD [ft] | Interval [ft] | Start TVD [ft] | End TVD [ft] | Start N/S [ft] | Start E/W [ft] | End N/S [ft] | End E/W [ft] |
|------------------------|---------------|-------------|---------------|----------------|--------------|----------------|----------------|--------------|--------------|
| 13.5in Open Hole | 25.00 | 1766.00 | 1741.00 | 44.00 | 1781.11 | -2500.65 | -3759.35 | -2490.19 | -3741.00 |
| 9.625in Casing Surface | 25.00 | 1763.00 | 1738.00 | 44.00 | 1778.13 | -2500.65 | -3759.35 | -2490.21 | -3741.11 |
| 8.5in Open Hole | 1766.00 | 9486.00 | 7720.00 | 1781.11 | 6932.21 | -2490.19 | -3741.00 | -2388.97 | -2712.39 |
| 8.5in Open Hole | 9486.00 | 15085.00 | 5599.00 | 6932.21 | 6935.12 | -2388.97 | -2712.39 | -2386.71 | -1008.10 |

WELLPATH COMPOSITION - Offset Wellbore: **HOOD 14N-22A-M S.T.#01 AWB** Offset Wellpath: **HOOD 14N-22A-M S.T.#01 AWP**

| Start MD [ft] | End MD [ft] | Positional Uncertainty Model | Log Name/Comment | Wellbore |
|---------------|-------------|---|--|----------------------------|
| 25.00 | 1705.00 | Custom BHI NaviTrak (Standard Rotating+Axial Corr) (Rockies 0.03Gt model) | BHI NAVITRAK 13.5" (STD ROTATING, AXIAL, ROCKIES GT)<108-1705> | HOOD 14N-22A-M OWB AWB |
| 1705.00 | 9486.00 | Custom BHI AutoTrak Curve (IFR1, Short) (Rockies 0.03Gt model) | BHI ATC 8.5" (IFR, SHORT, ROCKIES GT)<1792-11901> | HOOD 14N-22A-M OWB AWB |
| 9486.00 | 9666.00 | Custom BHI NaviTrak (Standard Rotating) (Rockies 0.03Gt model) | BHI NAVITRAK 8.5" (STD ROTATING, ROCKIES GT)<9577-9666> | HOOD 14N-22A-M S.T.#01 AWB |
| 9666.00 | 15061.00 | Custom BHI AutoTrak Curve (IFR1, Short) (Rockies 0.03Gt model) | BHI ATC 8.5" (IFR, SHORT, ROCKIES GT)<9754-15061> | HOOD 14N-22A-M S.T.#01 AWB |
| 15061.00 | 15085.00 | Blind Drilling (std) | Projection to bit | HOOD 14N-22A-M S.T.#01 AWB |

OFFSET WELLPATH REFERENCE - Offset Wellbore: **HOOD 14N-22A-M S.T.#01 AWB** Offset Wellpath: **HOOD 14N-22A-M S.T.#01 AWP**

| | |
|---|---|
| MD Reference: PRECISION 562 (25') (RKB) | Offset TVD & local coordinates use Reference Wellpath settings (See WELLPATH DATUM on page 1 of this report) |
| Ellipse Start MD | 25.00ft |

Clearance Report
DONN 30N-20A-L PWP (REV-B.0)
Closest Approach
Page 150 of 164



REFERENCE WELLPATH IDENTIFICATION

| | | | |
|----------|--------------------------------|----------|--|
| Operator | SRC ENERGY | Slot | SLOT#13 DONN 30N-20A-L (738°FNL & 250°FEL, SEC.21) |
| Area | COLORADO | Well | DONN 30N 20A-L |
| Field | WELD COUNTY (NAD83,TRUE NORTH) | Wellbore | DONN 30N-20A-L PWB |
| Facility | SEC.21-T06N-R66W | | |

CLEARANCE DATA - Offset Wellbore: **HOOD 14N-22B-M AWB** Offset Wellpath: **HOOD 14N-22B-M AWP**

| Facility: SEC.20-T06N-R66W Slot: SLOT#10 HOOD 14N-22B-M (525°FSL & 1122°FEL SEC.20) Well: HOOD 14N-22B-M Threshold Value=1.00 † = interpolated/extrapolated station | | | | | | | | | | | | |
|---|--------------|----------------|---------------|----------------|-----------------|-------------------|------------------|-------------------------|---------------------|---------------|-----------|------------|
| Ref MD [ft] | Ref TVD [ft] | Ref North [ft] | Ref East [ft] | Offset MD [ft] | Offset TVD [ft] | Offset North [ft] | Offset East [ft] | Angle from Highside [°] | C-C Clear Dist [ft] | ACR MASD [ft] | Sep Ratio | ACR Status |
| 25.00 | 25.00 | 0.00 | 0.00 | 6.00 | 25.00 | -4122.95 | -6166.16 | -123.77 | 7417.56 | 25.57 | 301.47 | PASS |

C-C Clearance Distance Cutoff: 1000.00 ft

POSITIONAL UNCERTAINTY - Offset Wellbore: **HOOD 14N-22B-M AWB** Offset Wellpath: **HOOD 14N-22B-M AWP**

| | | | | |
|-----------------------------------|------------|---------|----------|---------|
| Slot Surface Uncertainty @1SD | Horizontal | 0.100ft | Vertical | 1.000ft |
| Facility Surface Uncertainty @1SD | Horizontal | 8.200ft | Vertical | 3.000ft |

HOLE & CASING SECTIONS - Offset Wellbore: **HOOD 14N-22B-M AWB** Offset Wellpath: **HOOD 14N-22B-M AWP**

| String/Diameter | Start MD [ft] | End MD [ft] | Interval [ft] | Start TVD [ft] | End TVD [ft] | Start N/S [ft] | Start E/W [ft] | End N/S [ft] | End E/W [ft] |
|------------------------|---------------|-------------|---------------|----------------|--------------|----------------|----------------|--------------|--------------|
| 13.5in Open Hole | 25.00 | 1760.00 | 1735.00 | 44.00 | 1775.17 | -2512.88 | -3759.20 | -2511.55 | -3734.55 |
| 9.625in Casing Surface | 25.00 | 1774.00 | 1749.00 | 44.00 | 1789.10 | -2512.88 | -3759.20 | -2511.50 | -3734.13 |
| 8.5in Open Hole | 1760.00 | 15173.00 | 13413.00 | 1775.17 | 7026.97 | -2511.55 | -3734.55 | -2467.15 | -1011.29 |

WELLPATH COMPOSITION - Offset Wellbore: **HOOD 14N-22B-M AWB** Offset Wellpath: **HOOD 14N-22B-M AWP**

| Start MD [ft] | End MD [ft] | Positional Uncertainty Model | Log Name/Comment | Wellbore |
|---------------|-------------|---|--|--------------------|
| 25.00 | 1720.00 | Custom BHI NaviTrak (Standard Rotating+Axial Corr) (Rockies 0.03Gt model) | BHI NAVITRAK 13.5" (STD ROTATING, AXIAL, ROCKIES GT)<108-1720> | HOOD 14N-22B-M AWB |
| 1720.00 | 15149.00 | Custom BHI AutoTrak Curve (IFR1, Short) (Rockies 0.03Gt model) | BHI ATC 8.5" (IFR, SHORT, ROCKIES GT)<1792-15149> | HOOD 14N-22B-M AWB |
| 15149.00 | 15173.00 | Blind Drilling (std) | Projection to bit | HOOD 14N-22B-M AWB |

OFFSET WELLPATH REFERENCE - Offset Wellbore: **HOOD 14N-22B-M AWB** Offset Wellpath: **HOOD 14N-22B-M AWP**

| | |
|---|---|
| MD Reference: PRECISION 562 (25") (RKB) | Offset TVD & local coordinates use Reference Wellpath settings (See WELLPATH DATUM on page 1 of this report) |
| Ellipse Start MD | 25.00ft |

Clearance Report
DONN 30N-20A-L PWP (REV-B.0)
Closest Approach
Page 151 of 164



REFERENCE WELLPATH IDENTIFICATION

| | | | |
|----------|--------------------------------|----------|--|
| Operator | SRC ENERGY | Slot | SLOT#13 DONN 30N-20A-L (738'FNL & 250'FEL, SEC.21) |
| Area | COLORADO | Well | DONN 30N 20A-L |
| Field | WELD COUNTY (NAD83,TRUE NORTH) | Wellbore | DONN 30N-20A-L PWB |
| Facility | SEC.21-T06N-R66W | | |

CLEARANCE DATA - Offset Wellbore: **HAROLD "B" #1 AWB** Offset Wellpath: **HAROLD "B" #1 AWP**

| Facility: SEC.21-T06N-R66W Slot: SLOT#01 EX:HAROLD "B" #1 (1980'FSL & 1790'FWL SEC.21, PR, 7275'MD) Well: HAROLD "B" #1 Threshold Value=1.00 † = interpolated/extrapolated station | | | | | | | | | | | | | |
|--|--------------|----------------|---------------|----------------|-----------------|-------------------|------------------|-------------------------|---------------------|---------------|-----------|------------|--|
| Ref MD [ft] | Ref TVD [ft] | Ref North [ft] | Ref East [ft] | Offset MD [ft] | Offset TVD [ft] | Offset North [ft] | Offset East [ft] | Angle from Highside [°] | C-C Clear Dist [ft] | ACR MASD [ft] | Sep Ratio | ACR Status | |
| 25.00 | 25.00 | 0.00 | 0.00 | -8.00 | 25.00 | -2609.02 | -3264.41 | -128.63 | 4178.92 | 25.57 | 169.82 | PASS | |

C-C Clearance Distance Cutoff: 1000.00 ft

POSITIONAL UNCERTAINTY - Offset Wellbore: **HAROLD "B" #1 AWB** Offset Wellpath: **HAROLD "B" #1 AWP**

| | | | | |
|-----------------------------------|------------|---------|----------|---------|
| Slot Surface Uncertainty @1SD | Horizontal | 0.100ft | Vertical | 1.000ft |
| Facility Surface Uncertainty @1SD | Horizontal | 8.200ft | Vertical | 3.000ft |

HOLE & CASING SECTIONS - Offset Wellbore: **HAROLD "B" #1 AWB** Offset Wellpath: **HAROLD "B" #1 AWP**

| String/Diameter | Start MD [ft] | End MD [ft] | Interval [ft] | Start TVD [ft] | End TVD [ft] | Start N/S [ft] | Start E/W [ft] | End N/S [ft] | End E/W [ft] |
|-------------------------|---------------|-------------|---------------|----------------|--------------|----------------|----------------|--------------|--------------|
| 12in Open Hole | 0.00 | 302.00 | 302.00 | 8.00 | 309.97 | -1590.33 | -1990.09 | -1589.62 | -1991.02 |
| 9.625in Casing Surface | 0.00 | 302.00 | 302.00 | 8.00 | 309.97 | -1590.33 | -1990.09 | -1589.62 | -1991.02 |
| 7.875in Open Hole | 302.00 | 7263.00 | 6961.00 | 309.97 | 7269.90 | -1589.62 | -1991.02 | -1598.72 | -2015.37 |
| 4.5in Casing Production | 0.00 | 7263.00 | 7263.00 | 8.00 | 7269.90 | -1590.33 | -1990.09 | -1598.72 | -2015.37 |

WELLPATH COMPOSITION - Offset Wellbore: **HAROLD "B" #1 AWB** Offset Wellpath: **HAROLD "B" #1 AWP**

| Start MD [ft] | End MD [ft] | Positional Uncertainty Model | Log Name/Comment | Wellbore |
|---------------|-------------|--|---|-------------------|
| 0.00 | 7050.00 | VESSI GyroFlex v4 | VES GYRO SURVEYS FROM SYNERGY, ADJ FROM GRID TO TRUE <100-7050> | HAROLD "B" #1 AWB |
| 7050.00 | 7275.00 | Drift Indicator - Inclination Only (Actual Survey) | DRIFT INDICATOR TO TD <7275' FROM CO WEBSITE> | HAROLD "B" #1 AWB |

OFFSET WELLPATH REFERENCE - Offset Wellbore: **HAROLD "B" #1 AWB** Offset Wellpath: **HAROLD "B" #1 AWP**

| | |
|--|---|
| MD Reference: Rig on SLOT#01 EX:HAROLD "B" #1 (1980'FSL & 1790'FWL SEC.21, PR, 7275'MD) (RT) | Offset TVD & local coordinates use Reference Wellpath settings (See WELLPATH DATUM on page 1 of this report) |
| Ellipse Start MD | 0.00ft |

Clearance Report
DONN 30N-20A-L PWP (REV-B.0)
Closest Approach
Page 152 of 164



REFERENCE WELLPATH IDENTIFICATION

| | | | |
|----------|--------------------------------|----------|--|
| Operator | SRC ENERGY | Slot | SLOT#13 DONN 30N-20A-L (738°FNL & 250°FEL, SEC.21) |
| Area | COLORADO | Well | DONN 30N 20A-L |
| Field | WELD COUNTY (NAD83,TRUE NORTH) | Wellbore | DONN 30N-20A-L PWB |
| Facility | SEC.21-T06N-R66W | | |

CLEARANCE DATA - Offset Wellbore: **HOOD 36C-22-M AWB** Offset Wellpath: **HOOD 36C-22-M AWP**

| Facility: SEC.20-T06N-R66W Slot: SLOT#11 HOOD 36C-22-M (505°FSL & 1122°FEL SEC.20) Well: HOOD 36C-22-M Threshold Value=1.00 † = interpolated/extrapolated station | | | | | | | | | | | | | |
|---|--------------|----------------|---------------|----------------|-----------------|-------------------|------------------|-------------------------|---------------------|---------------|-----------|------------|--|
| Ref MD [ft] | Ref TVD [ft] | Ref North [ft] | Ref East [ft] | Offset MD [ft] | Offset TVD [ft] | Offset North [ft] | Offset East [ft] | Angle from Highside [°] | C-C Clear Dist [ft] | ACR MASD [ft] | Sep Ratio | ACR Status | |
| 25.00 | 25.00 | 0.00 | 0.00 | 6.00 | 25.00 | -4142.99 | -6166.16 | -123.90 | 7428.72 | 25.57 | 301.92 | PASS | |

C-C Clearance Distance Cutoff: 1000.00 ft

POSITIONAL UNCERTAINTY - Offset Wellbore: **HOOD 36C-22-M AWB** Offset Wellpath: **HOOD 36C-22-M AWP**

| | | | | |
|-----------------------------------|------------|---------|----------|---------|
| Slot Surface Uncertainty @1SD | Horizontal | 0.100ft | Vertical | 1.000ft |
| Facility Surface Uncertainty @1SD | Horizontal | 8.200ft | Vertical | 3.000ft |

HOLE & CASING SECTIONS - Offset Wellbore: **HOOD 36C-22-M AWB** Offset Wellpath: **HOOD 36C-22-M AWP**

| String/Diameter | Start MD [ft] | End MD [ft] | Interval [ft] | Start TVD [ft] | End TVD [ft] | Start N/S [ft] | Start E/W [ft] | End N/S [ft] | End E/W [ft] |
|------------------------|---------------|-------------|---------------|----------------|--------------|----------------|----------------|--------------|--------------|
| 13.5in Open Hole | 25.00 | 1765.00 | 1740.00 | 44.00 | 1779.19 | -2525.09 | -3759.21 | -2529.96 | -3728.12 |
| 9.625in Casing Surface | 25.00 | 1779.00 | 1754.00 | 44.00 | 1793.13 | -2525.09 | -3759.21 | -2530.01 | -3727.71 |
| 8.5in Open Hole | 1765.00 | 15339.00 | 13574.00 | 1779.19 | 7213.20 | -2529.96 | -3728.12 | -2555.64 | -1007.19 |

WELLPATH COMPOSITION - Offset Wellbore: **HOOD 36C-22-M AWB** Offset Wellpath: **HOOD 36C-22-M AWP**

| Start MD [ft] | End MD [ft] | Positional Uncertainty Model | Log Name/Comment | Wellbore |
|---------------|-------------|---|--|-------------------|
| 25.00 | 1725.00 | Custom BHI NaviTrak (Standard Rotating+Axial Corr) (Rockies 0.03Gt model) | BHI NAVITRAK 13.5" (STD ROTATING, AXIAL, ROCKIES GT)<108-1725> | HOOD 36C-22-M AWB |
| 1725.00 | 15315.00 | Custom BHI AutoTrak Curve (IFR1, Short) (Rockies 0.03Gt model) | BHI ATC 8.5" (IFR, SHORT, ROCKIES GT)<1793-15315> | HOOD 36C-22-M AWB |
| 15315.00 | 15339.00 | Blind Drilling (std) | Projection to bit | HOOD 36C-22-M AWB |

OFFSET WELLPATH REFERENCE - Offset Wellbore: **HOOD 36C-22-M AWB** Offset Wellpath: **HOOD 36C-22-M AWP**

| | |
|---|---|
| MD Reference: PRECISION 562 (25") (RKB) | Offset TVD & local coordinates use Reference Wellpath settings (See WELLPATH DATUM on page 1 of this report) |
| Ellipse Start MD | 25.00ft |

Clearance Report
DONN 30N-20A-L PWP (REV-B.0)
Closest Approach
Page 153 of 164



REFERENCE WELLPATH IDENTIFICATION

| | | | |
|----------|--------------------------------|----------|--|
| Operator | SRC ENERGY | Slot | SLOT#13 DONN 30N-20A-L (738°FNL & 250°FEL, SEC.21) |
| Area | COLORADO | Well | DONN 30N 20A-L |
| Field | WELD COUNTY (NAD83,TRUE NORTH) | Wellbore | DONN 30N-20A-L PWB |
| Facility | SEC.21-T06N-R66W | | |

CLEARANCE DATA - Offset Wellbore: **LEFFLER 41N-23C-L AWB** Offset Wellpath: **LEFFLER 41N-23C-L AWP**

| Facility: SEC.21-T06N-R66W | | | | Slot: SLOT#06 LEFFLER 41N-23C-L (1901°FNL & 275°FEL SEC.21) | | | | Well: LEFFLER 41N-23C-L | | Threshold Value=1.00 ‡ = interpolated/extrapolated station | | | |
|----------------------------|--------------|----------------|---------------|---|-----------------|-------------------|------------------|-------------------------|---------------------|--|-----------|------------|--|
| Ref MD [ft] | Ref TVD [ft] | Ref North [ft] | Ref East [ft] | Offset MD [ft] | Offset TVD [ft] | Offset North [ft] | Offset East [ft] | Angle from Highside [°] | C-C Clear Dist [ft] | ACR MASD [ft] | Sep Ratio | ACR Status | |
| 25.00 | 25.00 | 0.00 | 0.00 | 20.00 | 25.00 | -1163.65 | -25.04 | -178.77 | 1163.92 | 1.26 | 3876.51 | PASS | |

C-C Clearance Distance Cutoff: 1000.00 ft

POSITIONAL UNCERTAINTY - Offset Wellbore: **LEFFLER 41N-23C-L AWB** Offset Wellpath: **LEFFLER 41N-23C-L AWP**

| | | | | |
|-----------------------------------|------------|---------|----------|---------|
| Slot Surface Uncertainty @1SD | Horizontal | 0.100ft | Vertical | 1.000ft |
| Facility Surface Uncertainty @1SD | Horizontal | 8.200ft | Vertical | 3.000ft |

HOLE & CASING SECTIONS - Offset Wellbore: **LEFFLER 41N-23C-L AWB** Offset Wellpath: **LEFFLER 41N-23C-L AWP**

| String/Diameter | Start MD [ft] | End MD [ft] | Interval [ft] | Start TVD [ft] | End TVD [ft] | Start N/S [ft] | Start E/W [ft] | End N/S [ft] | End E/W [ft] |
|------------------|---------------|-------------|---------------|----------------|--------------|----------------|----------------|--------------|--------------|
| 13.5in Open Hole | 25.00 | 1803.00 | 1778.00 | 30.00 | 1799.99 | -709.36 | -15.26 | -673.46 | -36.41 |

WELLPATH COMPOSITION - Offset Wellbore: **LEFFLER 41N-23C-L AWB** Offset Wellpath: **LEFFLER 41N-23C-L AWP**

| Start MD [ft] | End MD [ft] | Positional Uncertainty Model | Log Name/Comment | Wellbore |
|---------------|-------------|---|---|-----------------------|
| 25.00 | 1741.00 | Custom BHI NaviTrak (Standard Rotating+Axial Corr) (Rockies 0.03Gt model) | BHI NAVITRAK W/EM 13.5" (STD ROTATING, AXIAL, ROCKIES GT)<112-1741> | LEFFLER 41N-23C-L AWB |
| 1741.00 | 17721.00 | Custom BHI AutoTrak Curve (IFR1, Short) (Rockies 0.03Gt model) | Custom BHI AutoTrak Curve (IFR1, Short) (Rockies 0.03Gt model) <1838'-17721'> | LEFFLER 41N-23C-L AWB |
| 17721.00 | 17745.00 | Blind Drilling (std) | Projection to bit | LEFFLER 41N-23C-L AWB |

OFFSET WELLPATH REFERENCE - Offset Wellbore: **LEFFLER 41N-23C-L AWB** Offset Wellpath: **LEFFLER 41N-23C-L AWP**

| | |
|---|---|
| MD Reference: PRECISION 562 (25') (RKB) | Offset TVD & local coordinates use Reference Wellpath settings (See WELLPATH DATUM on page 1 of this report) |
| Ellipse Start MD | 25.00ft |

Clearance Report
DONN 30N-20A-L PWP (REV-B.0)
Closest Approach
Page 154 of 164



REFERENCE WELLPATH IDENTIFICATION

| | | | |
|----------|--------------------------------|----------|--|
| Operator | SRC ENERGY | Slot | SLOT#13 DONN 30N-20A-L (738°FNL & 250°FEL, SEC.21) |
| Area | COLORADO | Well | DONN 30N 20A-L |
| Field | WELD COUNTY (NAD83,TRUE NORTH) | Wellbore | DONN 30N-20A-L PWB |
| Facility | SEC.21-T06N-R66W | | |

CLEARANCE DATA - Offset Wellbore: **HOOD 36N-22C-M AWB** Offset Wellpath: **HOOD 36N-22C-M AWP**

| Facility: SEC.20-T06N-R66W Slot: SLOT#12 HOOD 36N-22C-M (485°FSL & 1122°FEL SEC.20) Well: HOOD 36N-22C-M Threshold Value=1.00 † = interpolated/extrapolated station | | | | | | | | | | | | |
|---|--------------|----------------|---------------|----------------|-----------------|-------------------|------------------|-------------------------|---------------------|---------------|-----------|------------|
| Ref MD [ft] | Ref TVD [ft] | Ref North [ft] | Ref East [ft] | Offset MD [ft] | Offset TVD [ft] | Offset North [ft] | Offset East [ft] | Angle from Highside [°] | C-C Clear Dist [ft] | ACR MASD [ft] | Sep Ratio | ACR Status |
| 25.00 | 25.00 | 0.00 | 0.00 | 6.00 | 25.00 | -4163.02 | -6166.17 | -124.03 | 7439.92 | 25.57 | 302.37 | PASS |

C-C Clearance Distance Cutoff: 1000.00 ft

POSITIONAL UNCERTAINTY - Offset Wellbore: **HOOD 36N-22C-M AWB** Offset Wellpath: **HOOD 36N-22C-M AWP**

| | | | | |
|-----------------------------------|------------|---------|----------|---------|
| Slot Surface Uncertainty @1SD | Horizontal | 0.100ft | Vertical | 1.000ft |
| Facility Surface Uncertainty @1SD | Horizontal | 8.200ft | Vertical | 3.000ft |

HOLE & CASING SECTIONS - Offset Wellbore: **HOOD 36N-22C-M AWB** Offset Wellpath: **HOOD 36N-22C-M AWP**

| String/Diameter | Start MD [ft] | End MD [ft] | Interval [ft] | Start TVD [ft] | End TVD [ft] | Start N/S [ft] | Start E/W [ft] | End N/S [ft] | End E/W [ft] |
|------------------------|---------------|-------------|---------------|----------------|--------------|----------------|----------------|--------------|--------------|
| 13.5in Open Hole | 25.00 | 1755.00 | 1730.00 | 44.00 | 1766.42 | -2537.31 | -3759.21 | -2560.51 | -3725.23 |
| 9.625in Casing Surface | 25.00 | 1767.00 | 1742.00 | 44.00 | 1778.34 | -2537.31 | -3759.21 | -2560.70 | -3724.86 |
| 8.5in Open Hole | 1755.00 | 15267.00 | 13512.00 | 1766.42 | 7114.20 | -2560.51 | -3725.23 | -2625.91 | -1010.13 |

WELLPATH COMPOSITION - Offset Wellbore: **HOOD 36N-22C-M AWB** Offset Wellpath: **HOOD 36N-22C-M AWP**

| Start MD [ft] | End MD [ft] | Positional Uncertainty Model | Log Name/Comment | Wellbore |
|---------------|-------------|---|--|--------------------|
| 25.00 | 1714.00 | Custom BHI NaviTrak (Standard Rotating+Axial Corr) (Rockies 0.03Gt model) | BHI NAVITRAK 13.5" (STD ROTATING, AXIAL, ROCKIES GT)<107-1714> | HOOD 36N-22C-M AWB |
| 1714.00 | 15243.00 | Custom BHI AutoTrak Curve (IFR1, Short) (Rockies 0.03Gt model) | BHI ATC 8.5" (IFR, SHORT, ROCKIES GT)<1804-15243> | HOOD 36N-22C-M AWB |
| 15243.00 | 15267.00 | Blind Drilling (std) | Projection to bit | HOOD 36N-22C-M AWB |

OFFSET WELLPATH REFERENCE - Offset Wellbore: **HOOD 36N-22C-M AWB** Offset Wellpath: **HOOD 36N-22C-M AWP**

| | |
|---|---|
| MD Reference: PRECISION 562 (25") (RKB) | Offset TVD & local coordinates use Reference Wellpath settings (See WELLPATH DATUM on page 1 of this report) |
| Ellipse Start MD | 25.00ft |

Clearance Report
DONN 30N-20A-L PWP (REV-B.0)
Closest Approach
Page 155 of 164



REFERENCE WELLPATH IDENTIFICATION

| | | | |
|----------|--------------------------------|----------|--|
| Operator | SRC ENERGY | Slot | SLOT#13 DONN 30N-20A-L (738'FNL & 250'FEL, SEC.21) |
| Area | COLORADO | Well | DONN 30N 20A-L |
| Field | WELD COUNTY (NAD83,TRUE NORTH) | Wellbore | DONN 30N-20A-L PWB |
| Facility | SEC.21-T06N-R66W | | |

CLEARANCE DATA - Offset Wellbore: **LEFFLER 41C-23-L AWB** Offset Wellpath: **LEFFLER 41C-23-L AWP**

| Facility: SEC.21-T06N-R66W Slot: SLOT#07 LEFFLER 41C-23-L (1921'FNL & 275'FEL SEC.21) Well: LEFFLER 41C-23-L Threshold Value=1.00 † = interpolated/extrapolated station | | | | | | | | | | | | |
|---|--------------|----------------|---------------|----------------|-----------------|-------------------|------------------|-------------------------|---------------------|---------------|-----------|------------|
| Ref MD [ft] | Ref TVD [ft] | Ref North [ft] | Ref East [ft] | Offset MD [ft] | Offset TVD [ft] | Offset North [ft] | Offset East [ft] | Angle from Highside [°] | C-C Clear Dist [ft] | ACR MASD [ft] | Sep Ratio | ACR Status |
| 25.00 | 25.00 | 0.00 | 0.00 | 20.00 | 25.00 | -1183.69 | -25.04 | -178.79 | 1183.95 | 1.26 | 3943.29 | PASS |

C-C Clearance Distance Cutoff: 1000.00 ft

POSITIONAL UNCERTAINTY - Offset Wellbore: **LEFFLER 41C-23-L AWB** Offset Wellpath: **LEFFLER 41C-23-L AWP**

| | | | | |
|-----------------------------------|------------|---------|----------|---------|
| Slot Surface Uncertainty @1SD | Horizontal | 0.100ft | Vertical | 1.000ft |
| Facility Surface Uncertainty @1SD | Horizontal | 8.200ft | Vertical | 3.000ft |

HOLE & CASING SECTIONS - Offset Wellbore: **LEFFLER 41C-23-L AWB** Offset Wellpath: **LEFFLER 41C-23-L AWP**

| String/Diameter | Start MD [ft] | End MD [ft] | Interval [ft] | Start TVD [ft] | End TVD [ft] | Start N/S [ft] | Start E/W [ft] | End N/S [ft] | End E/W [ft] |
|------------------|---------------|-------------|---------------|----------------|--------------|----------------|----------------|--------------|--------------|
| 13.5in Open Hole | 25.00 | 1796.00 | 1771.00 | 30.00 | 1796.39 | -721.57 | -15.26 | -698.01 | -34.28 |

WELLPATH COMPOSITION - Offset Wellbore: **LEFFLER 41C-23-L AWB** Offset Wellpath: **LEFFLER 41C-23-L AWP**

| Start MD [ft] | End MD [ft] | Positional Uncertainty Model | Log Name/Comment | Wellbore |
|---------------|-------------|---|---|----------------------|
| 25.00 | 1736.00 | Custom BHI NaviTrak (Standard Rotating+Axial Corr) (Rockies 0.03Gt model) | BHI NAVITRAK W/EM 13.5" (STD ROTATING, AXIAL, ROCKIES GT)<112-1736> | LEFFLER 41C-23-L AWB |
| 1736.00 | 17813.00 | Custom BHI AutoTrak Curve (IFR1, Short) (Rockies 0.03Gt model) | BHI ATC 8.5" (IFR, SHORT, ROCKIES GT)<1840-17813> | LEFFLER 41C-23-L AWB |
| 17813.00 | 17837.00 | Blind Drilling (std) | Projection to bit | LEFFLER 41C-23-L AWB |

OFFSET WELLPATH REFERENCE - Offset Wellbore: **LEFFLER 41C-23-L AWB** Offset Wellpath: **LEFFLER 41C-23-L AWP**

| | |
|---|---|
| MD Reference: PRECISION 562 (25') (RKB) | Offset TVD & local coordinates use Reference Wellpath settings (See WELLPATH DATUM on page 1 of this report) |
| Ellipse Start MD | 25.00ft |

Clearance Report
DONN 30N-20A-L PWP (REV-B.0)
Closest Approach
Page 156 of 164



REFERENCE WELLPATH IDENTIFICATION

| | | | |
|----------|--------------------------------|----------|--|
| Operator | SRC ENERGY | Slot | SLOT#13 DONN 30N-20A-L (738'FNL & 250'FEL, SEC.21) |
| Area | COLORADO | Well | DONN 30N 20A-L |
| Field | WELD COUNTY (NAD83,TRUE NORTH) | Wellbore | DONN 30N-20A-L PWB |
| Facility | SEC.21-T06N-R66W | | |

CLEARANCE DATA - Offset Wellbore: EX. MAURICE LEFFLER 1 AWB Offset Wellpath: EX. MAURICE LEFFLER 1 AWP

| Facility: SEC.21-T06N-R66W | | Slot: SLOT#01 EX. MAURICE LEFFLER 1 (660'FNL & 1980'FWL, PA, UNK) | | Well: EX. MAURICE LEFFLER 1 | | Threshold Value=1.00 | | † = interpolated/extrapolated station | | | | |
|----------------------------|--------------|---|---------------|-----------------------------|-----------------|----------------------|------------------|---------------------------------------|---------------------|---------------|-----------|------------|
| Ref MD [ft] | Ref TVD [ft] | Ref North [ft] | Ref East [ft] | Offset MD [ft] | Offset TVD [ft] | Offset North [ft] | Offset East [ft] | Angle from Highside [°] | C-C Clear Dist [ft] | ACR MASD [ft] | Sep Ratio | ACR Status |
| 25.00 | 25.00 | 0.00 | 0.00 | 2.00 | 25.00 | 17.32 | -3083.24 | -89.68 | 3083.29 | 50.17 | 62.64 | PASS |

C-C Clearance Distance Cutoff: 1000.00 ft

POSITIONAL UNCERTAINTY - Offset Wellbore: EX. MAURICE LEFFLER 1 AWB Offset Wellpath: EX. MAURICE LEFFLER 1 AWP

| | | | | |
|-----------------------------------|------------|---------|----------|---------|
| Slot Surface Uncertainty @1SD | Horizontal | 0.100ft | Vertical | 1.000ft |
| Facility Surface Uncertainty @1SD | Horizontal | 8.200ft | Vertical | 3.000ft |

WELLPATH COMPOSITION - Offset Wellbore: EX. MAURICE LEFFLER 1 AWB Offset Wellpath: EX. MAURICE LEFFLER 1 AWP

| Start MD [ft] | End MD [ft] | Positional Uncertainty Model | Log Name/Comment | Wellbore |
|---------------|-------------|--|--|---------------------------|
| 0.00 | 4452.00 | Drift Indicator - Inclination Only (Actual Survey) | ASSUMED VERTICAL TO TD FROM COGCC <4452> | EX. MAURICE LEFFLER 1 AWB |

OFFSET WELLPATH REFERENCE - Offset Wellbore: EX. MAURICE LEFFLER 1 AWB Offset Wellpath: EX. MAURICE LEFFLER 1 AWP

| | |
|---|---|
| MD Reference: Rig on SLOT#01 EX. MAURICE LEFFLER 1 (660'FNL & 1980'FWL, PA, UNK) (RT) | Offset TVD & local coordinates use Reference Wellpath settings (See WELLPATH DATUM on page 1 of this report) |
| Ellipse Start MD | 0.00ft |

Clearance Report
DONN 30N-20A-L PWP (REV-B.0)
Closest Approach
Page 157 of 164



REFERENCE WELLPATH IDENTIFICATION

| | | | |
|----------|--------------------------------|----------|--|
| Operator | SRC ENERGY | Slot | SLOT#13 DONN 30N-20A-L (738'FNL & 250'FEL, SEC.21) |
| Area | COLORADO | Well | DONN 30N 20A-L |
| Field | WELD COUNTY (NAD83,TRUE NORTH) | Wellbore | DONN 30N-20A-L PWB |
| Facility | SEC.21-T06N-R66W | | |

CLEARANCE DATA - Offset Wellbore: **LEFFLER 8N-23A-L AWB** Offset Wellpath: **LEFFLER 8N-23A-L AWP**

| Facility: SEC.21-T06N-R66W Slot: SLO#08 LEFFLER 8N-23A-L (1941'FNL & 275'FEL SEC.21) Well: LEFFLER 8N-23A-L Threshold Value=1.00 † = Interpolated/extrapolated station | | | | | | | | | | | | |
|--|--------------|----------------|---------------|----------------|-----------------|-------------------|------------------|-------------------------|---------------------|---------------|-----------|------------|
| Ref MD [ft] | Ref TVD [ft] | Ref North [ft] | Ref East [ft] | Offset MD [ft] | Offset TVD [ft] | Offset North [ft] | Offset East [ft] | Angle from Highside [°] | C-C Clear Dist [ft] | ACR MASD [ft] | Sep Ratio | ACR Status |
| 25.00 | 25.00 | 0.00 | 0.00 | 20.00 | 25.00 | -1203.72 | -25.04 | -178.81 | 1203.98 | 1.26 | 4010.07 | PASS |

C-C Clearance Distance Cutoff: 1000.00 ft

POSITIONAL UNCERTAINTY - Offset Wellbore: **LEFFLER 8N-23A-L AWB** Offset Wellpath: **LEFFLER 8N-23A-L AWP**

| | | | | |
|-----------------------------------|------------|---------|----------|---------|
| Slot Surface Uncertainty @1SD | Horizontal | 0.100ft | Vertical | 1.000ft |
| Facility Surface Uncertainty @1SD | Horizontal | 8.200ft | Vertical | 3.000ft |

HOLE & CASING SECTIONS - Offset Wellbore: **LEFFLER 8N-23A-L AWB** Offset Wellpath: **LEFFLER 8N-23A-L AWP**

| String/Diameter | Start MD [ft] | End MD [ft] | Interval [ft] | Start TVD [ft] | End TVD [ft] | Start N/S [ft] | Start E/W [ft] | End N/S [ft] | End E/W [ft] |
|------------------|---------------|-------------|---------------|----------------|--------------|----------------|----------------|--------------|--------------|
| 13.5in Open Hole | 25.00 | 1801.00 | 1776.00 | 30.00 | 1802.99 | -733.79 | -15.26 | -720.30 | -33.28 |

WELLPATH COMPOSITION - Offset Wellbore: **LEFFLER 8N-23A-L AWB** Offset Wellpath: **LEFFLER 8N-23A-L AWP**

| Start MD [ft] | End MD [ft] | Positional Uncertainty Model | Log Name/Comment | Wellbore |
|---------------|-------------|---|---|----------------------|
| 25.00 | 1739.00 | Custom BHI NaviTrak (Standard Rotating+Axial Corr) (Rockies 0.03Gt model) | BHI NAVITRAK W/EM 13.5" (STD ROTATING, AXIAL, ROCKIES GT)<112-1739> | LEFFLER 8N-23A-L AWB |
| 1739.00 | 17504.00 | Custom BHI AutoTrak Curve (IFR1, Short) (Rockies 0.03Gt model) | BHI ATC 8.5" (IFR, SHORT, ROCKIES GT)<1884-17504> | LEFFLER 8N-23A-L AWB |
| 17504.00 | 17528.00 | Blind Drilling (std) | Projection to bit | LEFFLER 8N-23A-L AWB |

OFFSET WELLPATH REFERENCE - Offset Wellbore: **LEFFLER 8N-23A-L AWB** Offset Wellpath: **LEFFLER 8N-23A-L AWP**

| | |
|---|---|
| MD Reference: PRECISION 562 (25') (RKB) | Offset TVD & local coordinates use Reference Wellpath settings (See WELLPATH DATUM on page 1 of this report) |
| Ellipse Start MD | 25.00ft |

Clearance Report
DONN 30N-20A-L PWP (REV-B.0)
Closest Approach
Page 158 of 164



REFERENCE WELLPATH IDENTIFICATION

| | | | |
|----------|--------------------------------|----------|--|
| Operator | SRC ENERGY | Slot | SLOT#13 DONN 30N-20A-L (738°FNL & 250°FEL, SEC.21) |
| Area | COLORADO | Well | DONN 30N 20A-L |
| Field | WELD COUNTY (NAD83,TRUE NORTH) | Wellbore | DONN 30N-20A-L PWB |
| Facility | SEC.21-T06N-R66W | | |

CLEARANCE DATA - Offset Wellbore: **KOHLER #21-10 AWB** Offset Wellpath: **KOHLER #21-10 AWP**

| Facility: SEC.21-T06N-R66W Slot: SLOT#02 EX:KOHLER #21-10 (1976°FSL & 1987°FEL SEC.21, PR, 7281°MD) Well: KOHLER #21-10 Threshold Value=1.00 † = interpolated/extrapolated station | | | | | | | | | | | | | |
|--|--------------|----------------|---------------|----------------|-----------------|-------------------|------------------|-------------------------|---------------------|---------------|-----------|------------|--|
| Ref MD [ft] | Ref TVD [ft] | Ref North [ft] | Ref East [ft] | Offset MD [ft] | Offset TVD [ft] | Offset North [ft] | Offset East [ft] | Angle from Highside [°] | C-C Clear Dist [ft] | ACR MASD [ft] | Sep Ratio | ACR Status | |
| 25.00 | 25.00 | 0.00 | 0.00 | -8.00 | 25.00 | -2583.67 | -1735.01 | -146.12 | 3112.17 | 25.57 | 126.46 | PASS | |

C-C Clearance Distance Cutoff: 1000.00 ft

POSITIONAL UNCERTAINTY - Offset Wellbore: **KOHLER #21-10 AWB** Offset Wellpath: **KOHLER #21-10 AWP**

| | | | | |
|-----------------------------------|------------|---------|----------|---------|
| Slot Surface Uncertainty @1SD | Horizontal | 0.100ft | Vertical | 1.000ft |
| Facility Surface Uncertainty @1SD | Horizontal | 8.200ft | Vertical | 3.000ft |

HOLE & CASING SECTIONS - Offset Wellbore: **KOHLER #21-10 AWB** Offset Wellpath: **KOHLER #21-10 AWP**

| String/Diameter | Start MD [ft] | End MD [ft] | Interval [ft] | Start TVD [ft] | End TVD [ft] | Start N/S [ft] | Start E/W [ft] | End N/S [ft] | End E/W [ft] |
|-------------------------|---------------|-------------|---------------|----------------|--------------|----------------|----------------|--------------|--------------|
| 9.875in Casing Surface | 0.00 | 418.00 | 418.00 | 8.00 | 425.99 | -1574.97 | -1057.72 | -1575.53 | -1057.64 |
| 6.25in Open Hole | 0.00 | 7278.00 | 7278.00 | 8.00 | 7284.82 | -1574.97 | -1057.72 | -1583.80 | -1073.56 |
| 4.5in Casing Production | 0.00 | 7278.00 | 7278.00 | 8.00 | 7284.82 | -1574.97 | -1057.72 | -1583.80 | -1073.56 |

WELLPATH COMPOSITION - Offset Wellbore: **KOHLER #21-10 AWB** Offset Wellpath: **KOHLER #21-10 AWP**

| Start MD [ft] | End MD [ft] | Positional Uncertainty Model | Log Name/Comment | Wellbore |
|---------------|-------------|--|---|-------------------|
| 0.00 | 7000.00 | VESSI GyroFlex v4 | VES GYRO SURVEYS FROM SYNERGY, GRID TO TRUE CONVERSION <100-7000> | KOHLER #21-10 AWB |
| 7000.00 | 7281.00 | Drift Indicator - Inclination Only (Actual Survey) | DRIFT INDICATOR TO TD <7281' FROM CO WEBSITE> | KOHLER #21-10 AWB |

OFFSET WELLPATH REFERENCE - Offset Wellbore: **KOHLER #21-10 AWB** Offset Wellpath: **KOHLER #21-10 AWP**

| | |
|--|---|
| MD Reference: Rig on SLOT#02 EX:KOHLER #21-10 (1976°FSL & 1987°FEL SEC.21, PR, 7281°MD) (RT) | Offset TVD & local coordinates use Reference Wellpath settings (See WELLPATH DATUM on page 1 of this report) |
| Ellipse Start MD | 0.00ft |

Clearance Report
DONN 30N-20A-L PWP (REV-B.0)
Closest Approach
Page 159 of 164



REFERENCE WELLPATH IDENTIFICATION

| | | | |
|----------|--------------------------------|----------|--|
| Operator | SRC ENERGY | Slot | SLOT#13 DONN 30N-20A-L (738'FNL & 250'FEL, SEC.21) |
| Area | COLORADO | Well | DONN 30N 20A-L |
| Field | WELD COUNTY (NAD83,TRUE NORTH) | Wellbore | DONN 30N-20A-L PWB |
| Facility | SEC.21-T06N-R66W | | |

CLEARANCE DATA - Offset Wellbore: **LEFFLER 8C-23-L AWB** Offset Wellpath: **LEFFLER 8C-23-L AWP**

| Facility: SEC.21-T06N-R66W Slot: SLOT#09 LEFFLER 8C-23-L (1961'FNL & 275'FEL SEC.21) Well: LEFFLER 8C-23-L Threshold Value=1.00 † = interpolated/extrapolated station | | | | | | | | | | | | | |
|---|--------------|----------------|---------------|----------------|-----------------|-------------------|------------------|-------------------------|---------------------|---------------|-----------|------------|--|
| Ref MD [ft] | Ref TVD [ft] | Ref North [ft] | Ref East [ft] | Offset MD [ft] | Offset TVD [ft] | Offset North [ft] | Offset East [ft] | Angle from Highside [°] | C-C Clear Dist [ft] | ACR MASD [ft] | Sep Ratio | ACR Status | |
| 25.00 | 25.00 | 0.00 | 0.00 | 20.00 | 25.00 | -1223.76 | -25.04 | -178.83 | 1224.02 | 1.26 | 4076.84 | PASS | |

C-C Clearance Distance Cutoff: 1000.00 ft

POSITIONAL UNCERTAINTY - Offset Wellbore: **LEFFLER 8C-23-L AWB** Offset Wellpath: **LEFFLER 8C-23-L AWP**

| | | | | |
|-----------------------------------|------------|---------|----------|---------|
| Slot Surface Uncertainty @1SD | Horizontal | 0.100ft | Vertical | 1.000ft |
| Facility Surface Uncertainty @1SD | Horizontal | 8.200ft | Vertical | 3.000ft |

HOLE & CASING SECTIONS - Offset Wellbore: **LEFFLER 8C-23-L AWB** Offset Wellpath: **LEFFLER 8C-23-L AWP**

| String/Diameter | Start MD [ft] | End MD [ft] | Interval [ft] | Start TVD [ft] | End TVD [ft] | Start N/S [ft] | Start E/W [ft] | End N/S [ft] | End E/W [ft] |
|------------------|---------------|-------------|---------------|----------------|--------------|----------------|----------------|--------------|--------------|
| 13.5in Open Hole | 25.00 | 1821.00 | 1796.00 | 30.00 | 1825.93 | -746.00 | -15.26 | -746.35 | -15.18 |

WELLPATH COMPOSITION - Offset Wellbore: **LEFFLER 8C-23-L AWB** Offset Wellpath: **LEFFLER 8C-23-L AWP**

| Start MD [ft] | End MD [ft] | Positional Uncertainty Model | Log Name/Comment | Wellbore |
|---------------|-------------|---|--|---------------------|
| 25.00 | 1761.00 | Custom BHI NaviTrak (Standard Rotating+Axial Corr) (Rockies 0.03Gt model) | BHI NAVITRAK W/EM 13.5"(STD ROTAING, AXIAL, ROCKIES GT)<112-1761> | LEFFLER 8C-23-L AWB |
| 1761.00 | 17771.00 | Custom BHI AutoTrak Curve (IFR1, Short) (Rockies 0.03Gt model) | CUSTOM BHI AUTTRAK CURVE (IFR1, SHORT) (ROCKIES 0.03GT MODEL) <1884'-17771'> | LEFFLER 8C-23-L AWB |
| 17771.00 | 17795.00 | Blind Drilling (std) | Projection to bit | LEFFLER 8C-23-L AWB |

OFFSET WELLPATH REFERENCE - Offset Wellbore: **LEFFLER 8C-23-L AWB** Offset Wellpath: **LEFFLER 8C-23-L AWP**

| | |
|---|---|
| MD Reference: PRECISION 562 (25') (RKB) | Offset TVD & local coordinates use Reference Wellpath settings (See WELLPATH DATUM on page 1 of this report) |
| Ellipse Start MD | 25.00ft |

Clearance Report
DONN 30N-20A-L PWP (REV-B.0)
Closest Approach
Page 160 of 164



REFERENCE WELLPATH IDENTIFICATION

| | | | |
|----------|--------------------------------|----------|--|
| Operator | SRC ENERGY | Slot | SLOT#13 DONN 30N-20A-L (738°FNL & 250°FEL, SEC.21) |
| Area | COLORADO | Well | DONN 30N 20A-L |
| Field | WELD COUNTY (NAD83,TRUE NORTH) | Wellbore | DONN 30N-20A-L PWB |
| Facility | SEC.21-T06N-R66W | | |

CLEARANCE DATA - Offset Wellbore: **BILLINGS #43-21 AWB** Offset Wellpath: **BILLINGS #43-21 AWP**

| Facility: SEC.21-T06N-R66W Slot: SLOT#01 EX:BILLINGS #43-21 (2270°FSL & 960°FEL SEC.21, PR, 7257°MD) Well: BILLINGS #43-21 Threshold Value=1.00 † = interpolated/extrapolated station | | | | | | | | | | | | |
|---|--------------|----------------|---------------|----------------|-----------------|-------------------|------------------|-------------------------|---------------------|---------------|-----------|------------|
| Ref MD [ft] | Ref TVD [ft] | Ref North [ft] | Ref East [ft] | Offset MD [ft] | Offset TVD [ft] | Offset North [ft] | Offset East [ft] | Angle from Highside [°] | C-C Clear Dist [ft] | ACR MASD [ft] | Sep Ratio | ACR Status |
| 25.00 | 25.00 | 0.00 | 0.00 | -17.00 | 25.00 | -2312.67 | -669.68 | -163.85 | 2407.68 | 25.57 | 97.83 | PASS |

C-C Clearance Distance Cutoff: 1000.00 ft

POSITIONAL UNCERTAINTY - Offset Wellbore: **BILLINGS #43-21 AWB** Offset Wellpath: **BILLINGS #43-21 AWP**

| | | | | |
|-----------------------------------|------------|---------|----------|---------|
| Slot Surface Uncertainty @1SD | Horizontal | 0.100ft | Vertical | 1.000ft |
| Facility Surface Uncertainty @1SD | Horizontal | 8.200ft | Vertical | 3.000ft |

HOLE & CASING SECTIONS - Offset Wellbore: **BILLINGS #43-21 AWB** Offset Wellpath: **BILLINGS #43-21 AWP**

| String/Diameter | Start MD [ft] | End MD [ft] | Interval [ft] | Start TVD [ft] | End TVD [ft] | Start N/S [ft] | Start E/W [ft] | End N/S [ft] | End E/W [ft] |
|-------------------------|---------------|-------------|---------------|----------------|--------------|----------------|----------------|--------------|--------------|
| 12.25in Open Hole | 0.00 | 326.00 | 326.00 | 17.00 | 342.99 | -1409.80 | -408.26 | -1409.76 | -409.08 |
| 8.625in Casing Surface | 0.00 | 326.00 | 326.00 | 17.00 | 342.99 | -1409.80 | -408.26 | -1409.76 | -409.08 |
| 7.875in Open Hole | 326.00 | 7257.00 | 6931.00 | 342.99 | 7272.79 | -1409.76 | -409.08 | -1425.81 | -430.07 |
| 3.5in Casing Production | 0.00 | 7257.00 | 7257.00 | 17.00 | 7272.79 | -1409.80 | -408.26 | -1425.81 | -430.07 |

WELLPATH COMPOSITION - Offset Wellbore: **BILLINGS #43-21 AWB** Offset Wellpath: **BILLINGS #43-21 AWP**

| Start MD [ft] | End MD [ft] | Positional Uncertainty Model | Log Name/Comment | Wellbore |
|---------------|-------------|--|---|---------------------|
| 0.00 | 7050.00 | ISWWSA MWD, Rev. 4 (Standard) | MS SURVEYS FROM SYNERGY <100-7050> | BILLINGS #43-21 AWB |
| 7050.00 | 7257.00 | Drift Indicator - Inclination Only (Actual Survey) | DRIFT INDICATOR TO TD <7257' FROM CO WEBSITE> | BILLINGS #43-21 AWB |

OFFSET WELLPATH REFERENCE - Offset Wellbore: **BILLINGS #43-21 AWB** Offset Wellpath: **BILLINGS #43-21 AWP**

| | |
|---|---|
| MD Reference: Rig on SLOT#01 EX:BILLINGS #43-21 (2270°FSL & 960°FEL SEC.21, PR, 7257°MD) (RT) | Offset TVD & local coordinates use Reference Wellpath settings (See WELLPATH DATUM on page 1 of this report) |
| Ellipse Start MD | 0.00ft |

Clearance Report
DONN 30N-20A-L PWP (REV-B.0)
Closest Approach
Page 161 of 164



REFERENCE WELLPATH IDENTIFICATION

| | | | |
|----------|--------------------------------|----------|--|
| Operator | SRC ENERGY | Slot | SLOT#13 DONN 30N-20A-L (738'FNL & 250'FEL, SEC.21) |
| Area | COLORADO | Well | DONN 30N 20A-L |
| Field | WELD COUNTY (NAD83,TRUE NORTH) | Wellbore | DONN 30N-20A-L PWB |
| Facility | SEC.21-T06N-R66W | | |

CLEARANCE DATA - Offset Wellbore: **LEFFLER 8N-23B-L AWB** Offset Wellpath: **LEFFLER 8N-23B-L AWP**

| Facility: SEC.21-T06N-R66W Slot: SLOT#10 LEFFLER 8N-23B-L (1981'FNL & 275'FEL SEC.21) Well: LEFFLER 8N-23B-L Threshold Value=1.00 † = Interpolated/extrapolated station | | | | | | | | | | | | |
|---|--------------|----------------|---------------|----------------|-----------------|-------------------|------------------|-------------------------|---------------------|---------------|-----------|------------|
| Ref MD [ft] | Ref TVD [ft] | Ref North [ft] | Ref East [ft] | Offset MD [ft] | Offset TVD [ft] | Offset North [ft] | Offset East [ft] | Angle from Highside [°] | C-C Clear Dist [ft] | ACR MASD [ft] | Sep Ratio | ACR Status |
| 25.00 | 25.00 | 0.00 | 0.00 | 20.00 | 25.00 | -1243.80 | -25.04 | -178.85 | 1244.05 | 1.26 | 4143.62 | PASS |

C-C Clearance Distance Cutoff: 1000.00 ft

POSITIONAL UNCERTAINTY - Offset Wellbore: **LEFFLER 8N-23B-L AWB** Offset Wellpath: **LEFFLER 8N-23B-L AWP**

| | | | | |
|-----------------------------------|------------|---------|----------|---------|
| Slot Surface Uncertainty @1SD | Horizontal | 0.100ft | Vertical | 1.000ft |
| Facility Surface Uncertainty @1SD | Horizontal | 8.200ft | Vertical | 3.000ft |

HOLE & CASING SECTIONS - Offset Wellbore: **LEFFLER 8N-23B-L AWB** Offset Wellpath: **LEFFLER 8N-23B-L AWP**

| String/Diameter | Start MD [ft] | End MD [ft] | Interval [ft] | Start TVD [ft] | End TVD [ft] | Start N/S [ft] | Start E/W [ft] | End N/S [ft] | End E/W [ft] |
|------------------|---------------|-------------|---------------|----------------|--------------|----------------|----------------|--------------|--------------|
| 13.5in Open Hole | 25.00 | 1791.00 | 1766.00 | 30.00 | 1795.95 | -758.22 | -15.26 | -758.04 | -15.04 |

WELLPATH COMPOSITION - Offset Wellbore: **LEFFLER 8N-23B-L AWB** Offset Wellpath: **LEFFLER 8N-23B-L AWP**

| Start MD [ft] | End MD [ft] | Positional Uncertainty Model | Log Name/Comment | Wellbore |
|---------------|-------------|---|---|----------------------|
| 25.00 | 1731.00 | Custom BHI NaviTrak (Standard Rotating+Axial Corr) (Rockies 0.03Gt model) | BHI NAVITRAK W/EM 13.5 (STD ROTATING, AXIAL , ROCKIES GT)<112-1731> | LEFFLER 8N-23B-L AWB |
| 1731.00 | 17509.00 | Custom BHI AutoTrak Curve (IFR1) (Rockies 0.03Gt model) | BHI ATC 8.5" (IFR, SHORT, ROCKIES GT)<1839-17509> | LEFFLER 8N-23B-L AWB |
| 17509.00 | 17533.00 | Blind Drilling (std) | Projection to bit | LEFFLER 8N-23B-L AWB |

OFFSET WELLPATH REFERENCE - Offset Wellbore: **LEFFLER 8N-23B-L AWB** Offset Wellpath: **LEFFLER 8N-23B-L AWP**

| | |
|---|---|
| MD Reference: PRECISION 562 (25') (RKB) | Offset TVD & local coordinates use Reference Wellpath settings (See WELLPATH DATUM on page 1 of this report) |
| Ellipse Start MD | 25.00ft |

Clearance Report
DONN 30N-20A-L PWP (REV-B.0)
Closest Approach
Page 162 of 164



REFERENCE WELLPATH IDENTIFICATION

| | | | |
|----------|--------------------------------|----------|--|
| Operator | SRC ENERGY | Slot | SLOT#13 DONN 30N-20A-L (738'FNL & 250'FEL, SEC.21) |
| Area | COLORADO | Well | DONN 30N 20A-L |
| Field | WELD COUNTY (NAD83,TRUE NORTH) | Wellbore | DONN 30N-20A-L PWB |
| Facility | SEC.21-T06N-R66W | | |

CLEARANCE DATA - Offset Wellbore: **LEFFLER 8N-23C-L AWB** Offset Wellpath: **LEFFLER 8N-23C-L AWP**

| Facility: SEC.21-T06N-R66W Slot: SLOT#11 LEFFLER 8N-23C-L (2001'FNL & 275'FEL SEC.21) Well: LEFFLER 8N-23C-L Threshold Value=1.00 † = Interpolated/extrapolated station | | | | | | | | | | | | |
|---|--------------|----------------|---------------|----------------|-----------------|-------------------|------------------|-------------------------|---------------------|---------------|-----------|------------|
| Ref MD [ft] | Ref TVD [ft] | Ref North [ft] | Ref East [ft] | Offset MD [ft] | Offset TVD [ft] | Offset North [ft] | Offset East [ft] | Angle from Highside [°] | C-C Clear Dist [ft] | ACR MASD [ft] | Sep Ratio | ACR Status |
| 25.00 | 25.00 | 0.00 | 0.00 | 20.00 | 25.00 | -1263.84 | -25.04 | -178.87 | 1264.08 | 1.26 | 4210.40 | PASS |

C-C Clearance Distance Cutoff: 1000.00 ft

POSITIONAL UNCERTAINTY - Offset Wellbore: **LEFFLER 8N-23C-L AWB** Offset Wellpath: **LEFFLER 8N-23C-L AWP**

| | | | | |
|-----------------------------------|------------|---------|----------|---------|
| Slot Surface Uncertainty @1SD | Horizontal | 0.100ft | Vertical | 1.000ft |
| Facility Surface Uncertainty @1SD | Horizontal | 8.200ft | Vertical | 3.000ft |

HOLE & CASING SECTIONS - Offset Wellbore: **LEFFLER 8N-23C-L AWB** Offset Wellpath: **LEFFLER 8N-23C-L AWP**

| String/Diameter | Start MD [ft] | End MD [ft] | Interval [ft] | Start TVD [ft] | End TVD [ft] | Start N/S [ft] | Start E/W [ft] | End N/S [ft] | End E/W [ft] |
|------------------|---------------|-------------|---------------|----------------|--------------|----------------|----------------|--------------|--------------|
| 13.5in Open Hole | 25.00 | 1791.00 | 1766.00 | 30.00 | 1791.56 | -770.43 | -15.26 | -796.06 | -34.98 |

WELLPATH COMPOSITION - Offset Wellbore: **LEFFLER 8N-23C-L AWB** Offset Wellpath: **LEFFLER 8N-23C-L AWP**

| Start MD [ft] | End MD [ft] | Positional Uncertainty Model | Log Name/Comment | Wellbore |
|---------------|-------------|---|---|----------------------|
| 25.00 | 1731.00 | Custom BHI NaviTrak (Standard Rotating+Axial Corr) (Rockies 0.03Gt model) | BHI NAVITRAK W/EM 13.5" (STD ROTATING, AXIAL, ROCKIES GT)<112-1731> | LEFFLER 8N-23C-L AWB |
| 1731.00 | 17686.00 | Custom BHI AutoTrak Curve (IFR1, Short) (Rockies 0.03Gt model) | BHI ATC 8.5" (IFR, SHORT, ROCKIES GT)<1783-17686> | LEFFLER 8N-23C-L AWB |
| 17686.00 | 17710.00 | Blind Drilling (std) | Projection to bit | LEFFLER 8N-23C-L AWB |

OFFSET WELLPATH REFERENCE - Offset Wellbore: **LEFFLER 8N-23C-L AWB** Offset Wellpath: **LEFFLER 8N-23C-L AWP**

| | |
|---|---|
| MD Reference: PRECISION 562 (25') (RKB) | Offset TVD & local coordinates use Reference Wellpath settings (See WELLPATH DATUM on page 1 of this report) |
| Ellipse Start MD | 25.00ft |

Clearance Report
DONN 30N-20A-L PWP (REV-B.0)
Closest Approach
Page 163 of 164



REFERENCE WELLPATH IDENTIFICATION

| | | | |
|----------|--------------------------------|----------|--|
| Operator | SRC ENERGY | Slot | SLOT#13 DONN 30N-20A-L (738°FNL & 250°FEL, SEC.21) |
| Area | COLORADO | Well | DONN 30N 20A-L |
| Field | WELD COUNTY (NAD83,TRUE NORTH) | Wellbore | DONN 30N-20A-L PWB |
| Facility | SEC.21-T06N-R66W | | |

CLEARANCE DATA - Offset Wellbore: **KOHLER J #1-21 AWB** Offset Wellpath: **KOHLER J #1-21 AWP**

| Facility: SEC.21-T06N-R66W Slot: SLOT#03 EX:KOHLER J #1-21 (460°FSL & 1978°FEL SEC.21, PR, 7318°MD) Well: KOHLER J #1-21 Threshold Value=1.00 † = interpolated/extrapolated station | | | | | | | | | | | | | |
|---|--------------|----------------|---------------|----------------|-----------------|-------------------|------------------|-------------------------|---------------------|---------------|-----------|------------|--|
| Ref MD [ft] | Ref TVD [ft] | Ref North [ft] | Ref East [ft] | Offset MD [ft] | Offset TVD [ft] | Offset North [ft] | Offset East [ft] | Angle from Highside [°] | C-C Clear Dist [ft] | ACR MASD [ft] | Sep Ratio | ACR Status | |
| 25.00 | 25.00 | 0.00 | 0.00 | -22.00 | 25.00 | -4095.95 | -1734.00 | -157.06 | 4447.87 | 25.57 | 180.76 | PASS | |

C-C Clearance Distance Cutoff: 1000.00 ft

POSITIONAL UNCERTAINTY - Offset Wellbore: **KOHLER J #1-21 AWB** Offset Wellpath: **KOHLER J #1-21 AWP**

| | | | | |
|-----------------------------------|------------|---------|----------|---------|
| Slot Surface Uncertainty @1SD | Horizontal | 0.100ft | Vertical | 1.000ft |
| Facility Surface Uncertainty @1SD | Horizontal | 8.200ft | Vertical | 3.000ft |

HOLE & CASING SECTIONS - Offset Wellbore: **KOHLER J #1-21 AWB** Offset Wellpath: **KOHLER J #1-21 AWP**

| String/Diameter | Start MD [ft] | End MD [ft] | Interval [ft] | Start TVD [ft] | End TVD [ft] | Start N/S [ft] | Start E/W [ft] | End N/S [ft] | End E/W [ft] |
|-------------------------|---------------|-------------|---------------|----------------|--------------|----------------|----------------|--------------|--------------|
| 12.25in Open Hole | 0.00 | 402.00 | 402.00 | 22.00 | 424.00 | -2496.85 | -1057.14 | -2496.93 | -1057.43 |
| 9.625in Casing Surface | 0.00 | 402.00 | 402.00 | 22.00 | 424.00 | -2496.85 | -1057.14 | -2496.93 | -1057.43 |
| 7.875in Open Hole | 402.00 | 7275.00 | 6873.00 | 424.00 | 7295.95 | -2496.93 | -1057.43 | -2513.33 | -1073.55 |
| 4.5in Casing Production | 0.00 | 7275.00 | 7275.00 | 22.00 | 7295.95 | -2496.85 | -1057.14 | -2513.33 | -1073.55 |

WELLPATH COMPOSITION - Offset Wellbore: **KOHLER J #1-21 AWB** Offset Wellpath: **KOHLER J #1-21 AWP**

| Start MD [ft] | End MD [ft] | Positional Uncertainty Model | Log Name/Comment | Wellbore |
|---------------|-------------|--|---|--------------------|
| 0.00 | 7100.00 | VESSE GyroFlex v4 | VES GYRO SURVEYS FROM SYNERGY, GRID TO TRUE CONVERSION <100-7100> | KOHLER J #1-21 AWB |
| 7100.00 | 7318.00 | Drift Indicator - Inclination Only (Actual Survey) | DRIFT INDICATOR TO TD <7318' FROM CO WEBSITE> | KOHLER J #1-21 AWB |

OFFSET WELLPATH REFERENCE - Offset Wellbore: **KOHLER J #1-21 AWB** Offset Wellpath: **KOHLER J #1-21 AWP**

| | |
|--|---|
| MD Reference: Rig on SLOT#03 EX:KOHLER J #1-21 (460°FSL & 1978°FEL SEC.21, PR, 7318°MD) (RT) | Offset TVD & local coordinates use Reference Wellpath settings (See WELLPATH DATUM on page 1 of this report) |
| Ellipse Start MD | 0.00ft |

Clearance Report
DONN 30N-20A-L PWP (REV-B.0)
Closest Approach
Page 164 of 164



REFERENCE WELLPATH IDENTIFICATION

| | | | |
|----------|--------------------------------|----------|--|
| Operator | SRC ENERGY | Slot | SLOT#13 DONN 30N-20A-L (738'FNL & 250'FEL, SEC.21) |
| Area | COLORADO | Well | DONN 30N 20A-L |
| Field | WELD COUNTY (NAD83,TRUE NORTH) | Wellbore | DONN 30N-20A-L PWB |
| Facility | SEC.21-T06N-R66W | | |

CLEARANCE DATA - Offset Wellbore: **LEFFLER 40C-23-L AWB** Offset Wellpath: **LEFFLER 40C-23-L AWP**

| Facility: SEC.21-T06N-R66W | | Slot: SLOT#12 LEFFLER 40C-23-L (2021'FNL & 275'FEL SEC.21) | | Well: LEFFLER 40C-23-L | | Threshold Value=1.00 | | † = interpolated/extrapolated station | | | | |
|----------------------------|--------------|--|---------------|------------------------|-----------------|----------------------|------------------|---------------------------------------|---------------------|---------------|-----------|------------|
| Ref MD [ft] | Ref TVD [ft] | Ref North [ft] | Ref East [ft] | Offset MD [ft] | Offset TVD [ft] | Offset North [ft] | Offset East [ft] | Angle from Highside [°] | C-C Clear Dist [ft] | ACR MASD [ft] | Sep Ratio | ACR Status |
| 25.00 | 25.00 | 0.00 | 0.00 | 20.00 | 25.00 | -1283.87 | -25.04 | -178.88 | 1284.12 | 1.26 | 4277.18 | PASS |

C-C Clearance Distance Cutoff: 1000.00 ft

POSITIONAL UNCERTAINTY - Offset Wellbore: **LEFFLER 40C-23-L AWB** Offset Wellpath: **LEFFLER 40C-23-L AWP**

| | | | | |
|-----------------------------------|------------|---------|----------|---------|
| Slot Surface Uncertainty @1SD | Horizontal | 0.100ft | Vertical | 1.000ft |
| Facility Surface Uncertainty @1SD | Horizontal | 8.200ft | Vertical | 3.000ft |

HOLE & CASING SECTIONS - Offset Wellbore: **LEFFLER 40C-23-L AWB** Offset Wellpath: **LEFFLER 40C-23-L AWP**

| String/Diameter | Start MD [ft] | End MD [ft] | Interval [ft] | Start TVD [ft] | End TVD [ft] | Start N/S [ft] | Start E/W [ft] | End N/S [ft] | End E/W [ft] |
|------------------|---------------|-------------|---------------|----------------|--------------|----------------|----------------|--------------|--------------|
| 13.5in Open Hole | 25.00 | 1776.00 | 1751.00 | 30.00 | 1779.35 | -782.65 | -15.26 | -792.44 | -20.17 |

WELLPATH COMPOSITION - Offset Wellbore: **LEFFLER 40C-23-L AWB** Offset Wellpath: **LEFFLER 40C-23-L AWP**

| Start MD [ft] | End MD [ft] | Positional Uncertainty Model | Log Name/Comment | Wellbore |
|---------------|-------------|---|--|----------------------|
| 25.00 | 1716.00 | Custom BHI NaviTrak (Standard Rotating+Axial Corr) (Rockies 0.03Gt model) | BHI NAVITRAK W/EM 13.5"(STD ROTATING, AXIAL, ROCKIES GT)<112-1716> | LEFFLER 40C-23-L AWB |
| 1716.00 | 17786.00 | Custom BHI AutoTrak Curve (IFR1, Short) (Rockies 0.03Gt model) | BHI ATC 8.5" (IFR, SHORT, ROCKIES GT)<1793-17786> | LEFFLER 40C-23-L AWB |
| 17786.00 | 17810.00 | Blind Drilling (std) | Projection to bit | LEFFLER 40C-23-L AWB |

OFFSET WELLPATH REFERENCE - Offset Wellbore: **LEFFLER 40C-23-L AWB** Offset Wellpath: **LEFFLER 40C-23-L AWP**

| | |
|---|---|
| MD Reference: PRECISION 562 (25') (RKB) | Offset TVD & local coordinates use Reference Wellpath settings (See WELLPATH DATUM on page 1 of this report) |
| Ellipse Start MD | 25.00ft |