



Holloway & Holloway, Inc.
P.O. Box 3331
Greeley, CO 80633
(303) 887-3715
(303) 362-5852



02528745

R66W

N89°49'E 2650'

1/4 cor. re-bar
roadway
basis of elev spot
lev at NW cor.
386'

property line—

North 5278'

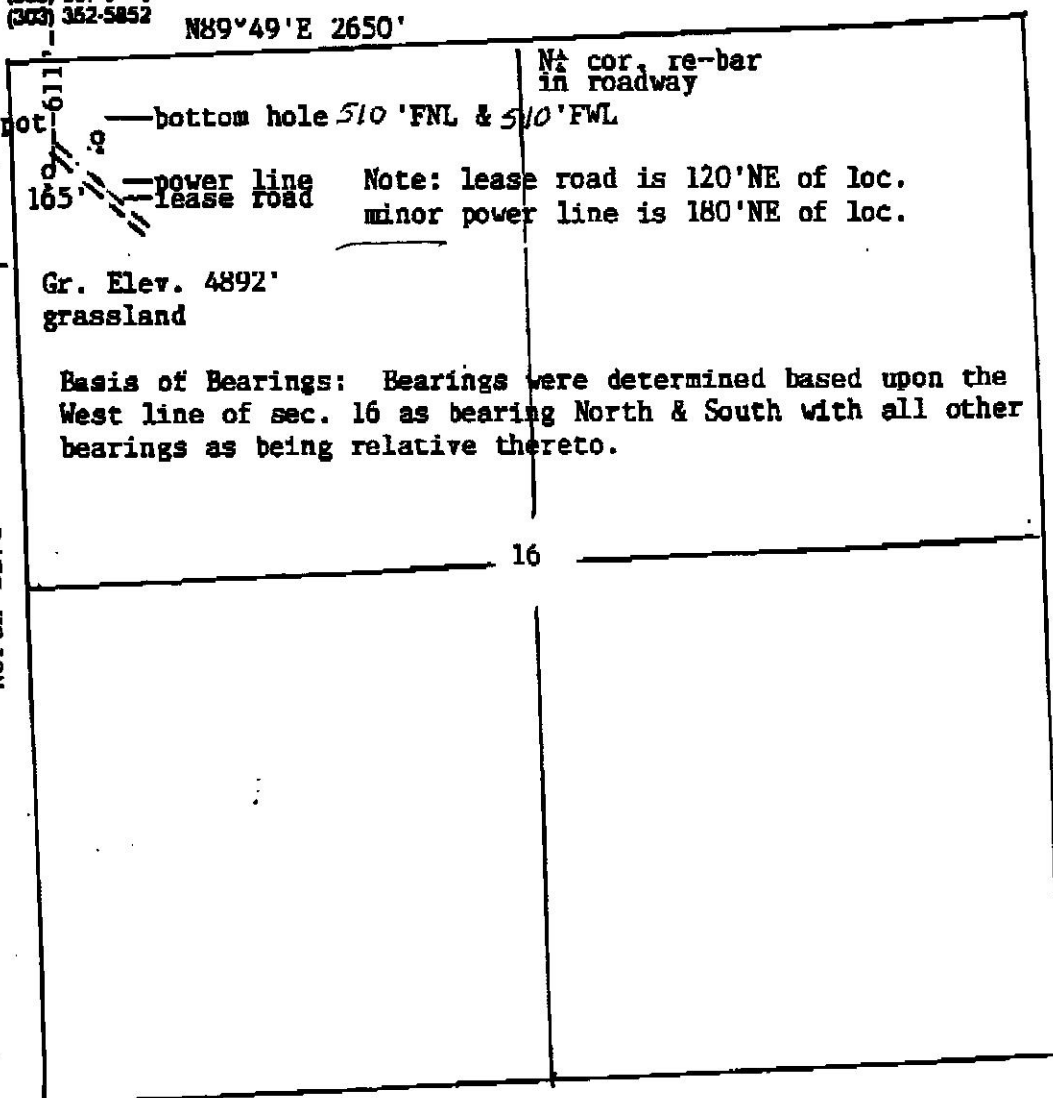

N

0 500' 1000'

Scale --- 1" = 1000'

In accordance with a request from H.S. Resources, Inc.
the Undersigned has
determined the location of the HSR-Bell 4-16A

well

to be 611' FNL & 165' FWL at right angles

as co-ordinates

Section 16 Township 2N Range 66W of the 6th principal Meridian

Weld County, Colorado.

I hereby certify,

that this oil and/or gas well location certificate was prepared for
that it is not a land survey plat or improvement survey plat and that it is not to be relied upon for the
establishment of fence, building or other future improvement lines

Date 7-28-2000

Holloway & Holloway, Inc.

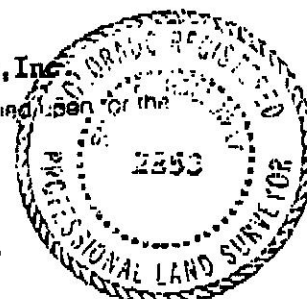

Plan View

PLAN VIEW

HSR-BELL 4-16A

Surface Location: 611' FNL & 165' FWL NW/NW Sec 16, T2N, R67W *R66W*
Projected Bottomhole Location: 510' FNL & 510' FWL NW/NW Sec. 16, T2N, R67W *R66W*

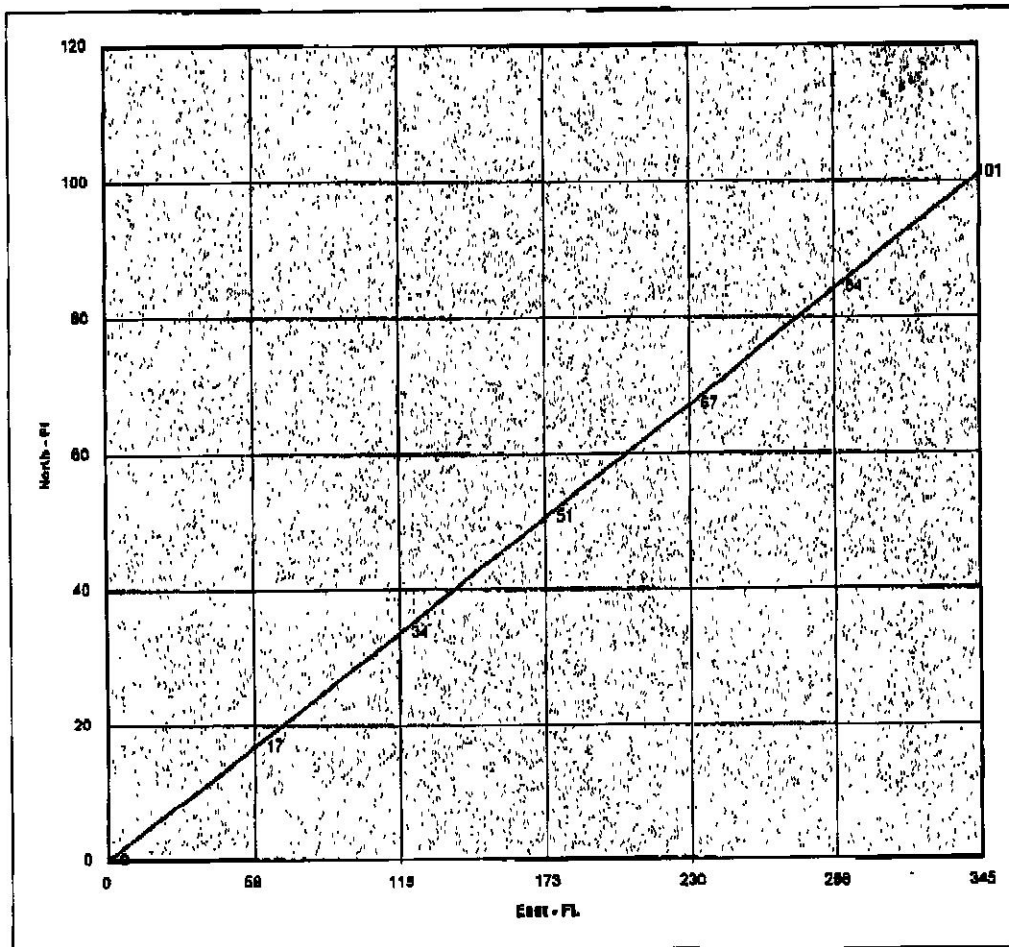

HSR-BELL 4-12A

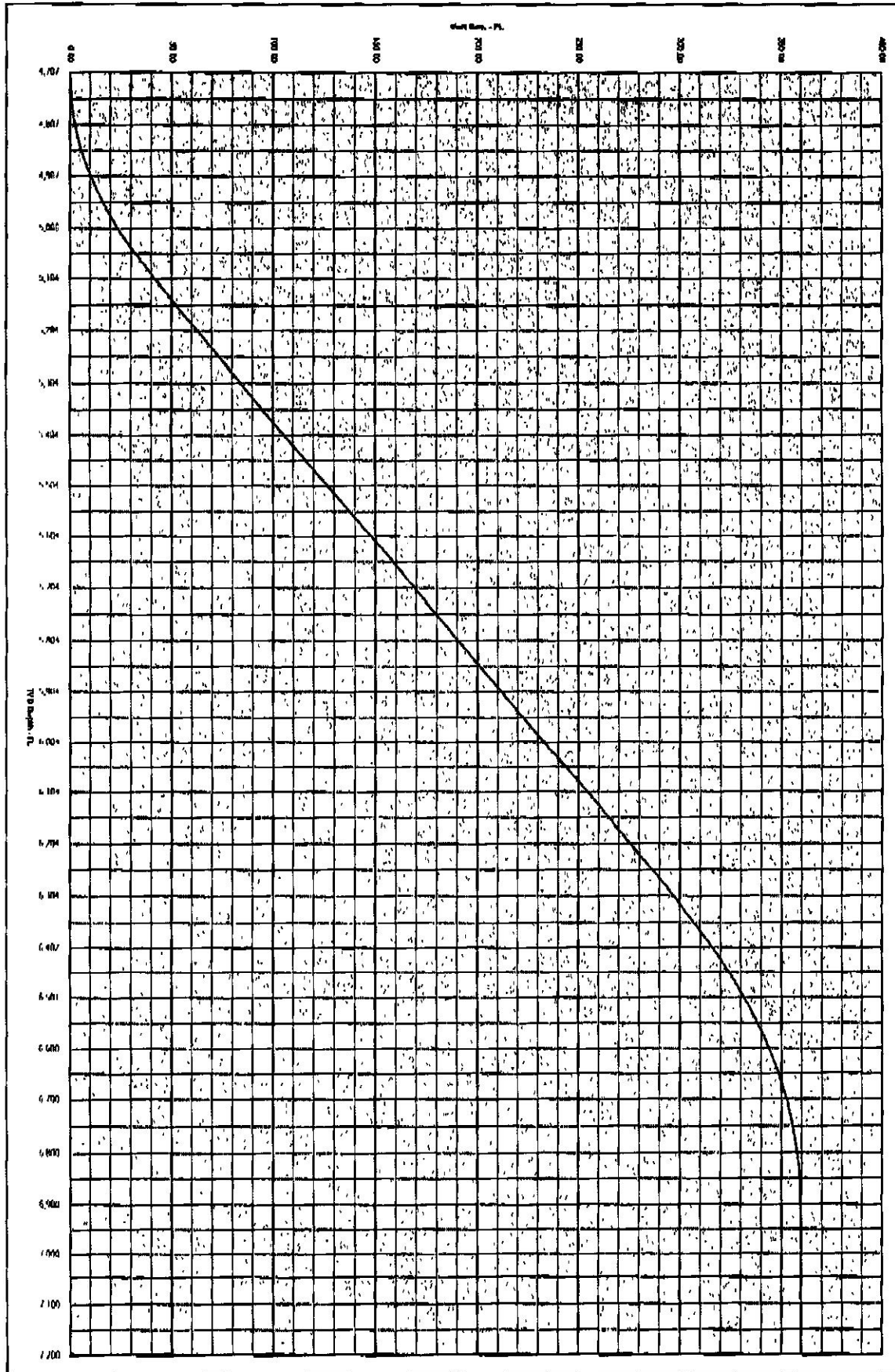

MSR-BELL 4-16A

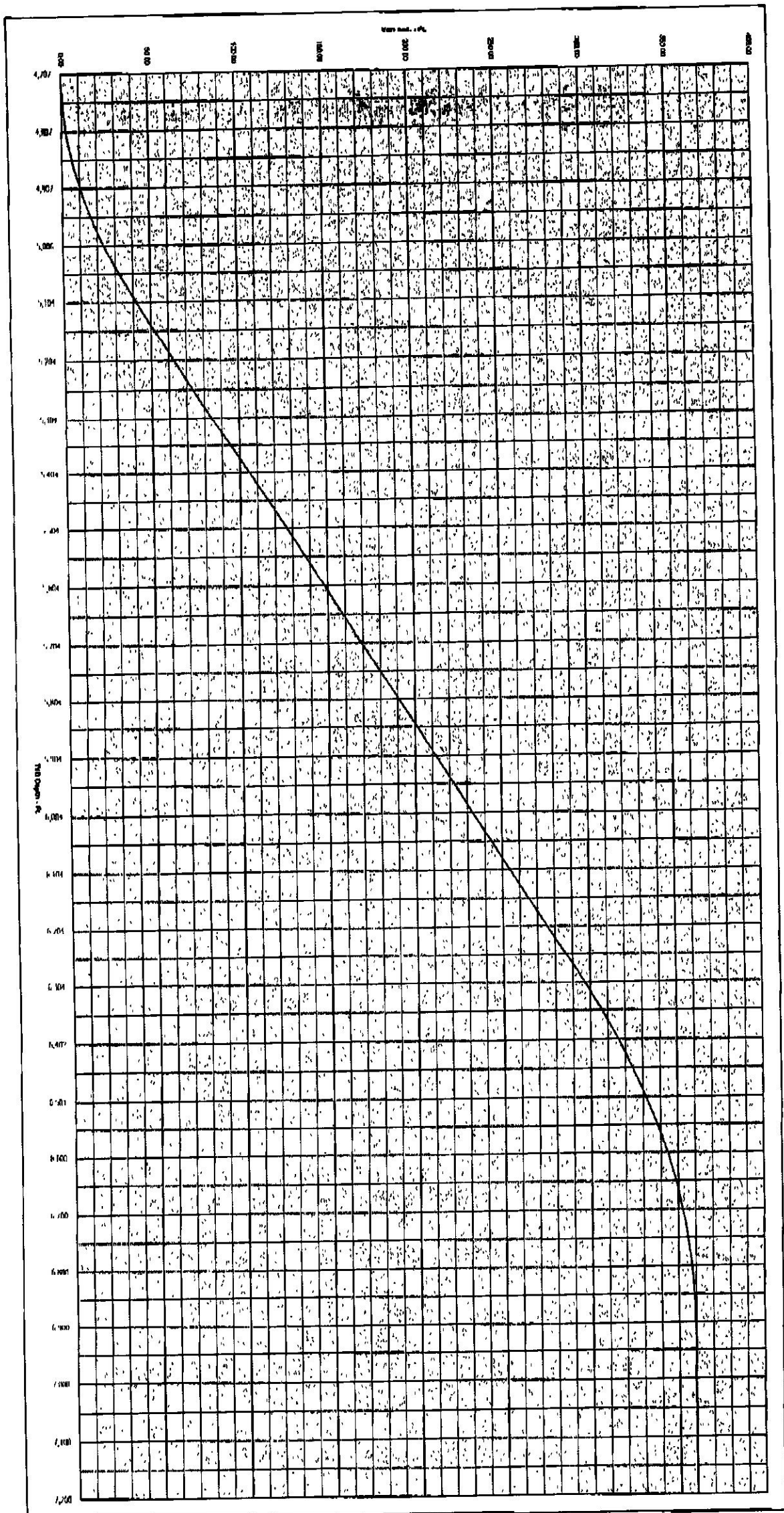

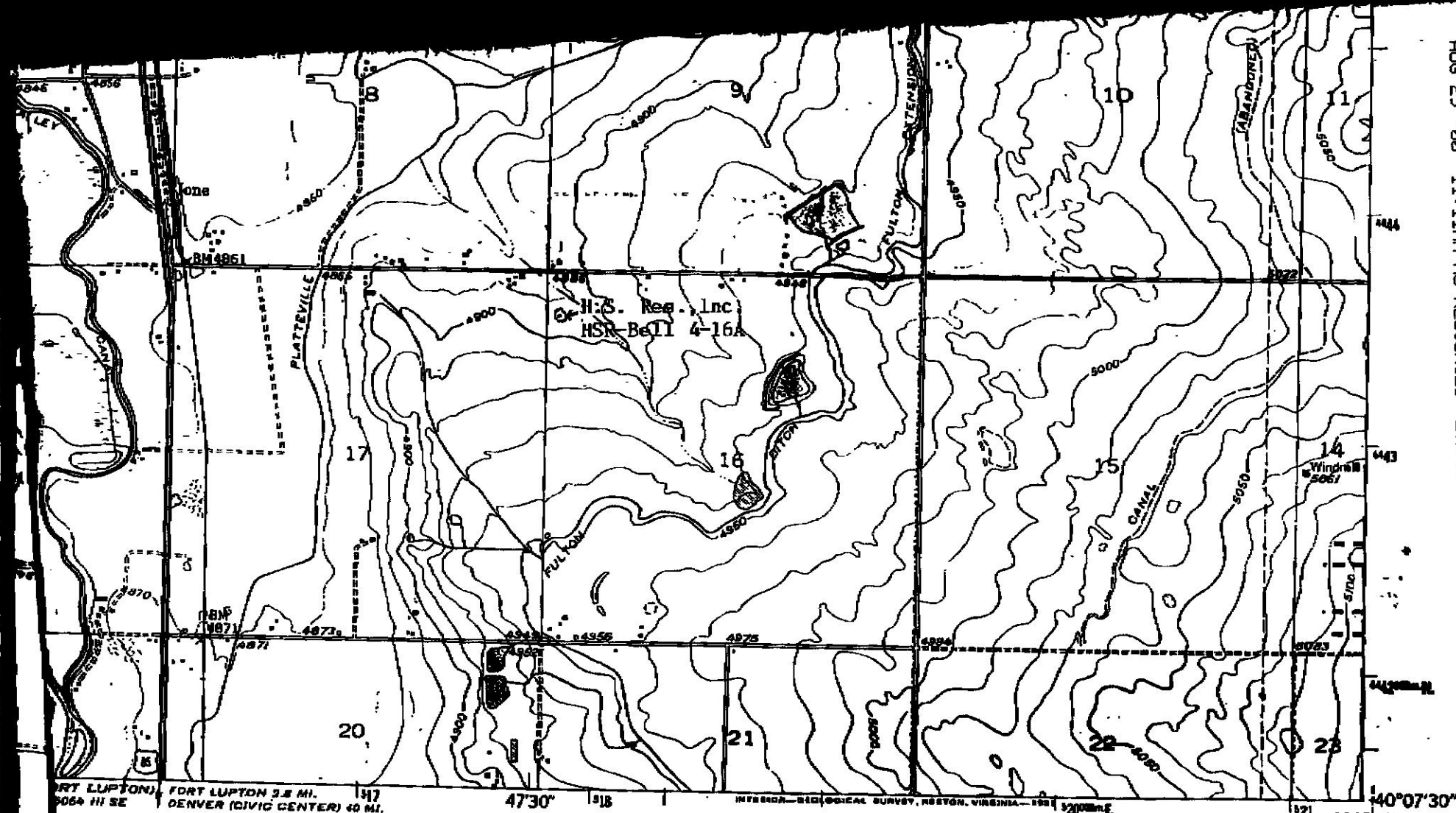

SCALE 1:24000

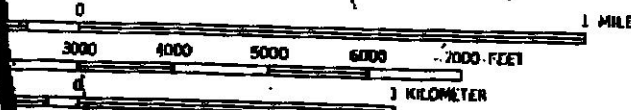

INTERVAL 10 FEET
VERTICAL DATUM OF 1929



QUADRANGLE LOCATION

ROAD CLASSIFICATION

HARD-SURFACE ALL WEATHER ROADS	DRY WEATHER ROADS
Heavy-duty _____	Improved dirt _____
Medium-duty _____	Unimproved dirt _____
Loose-surface, graded, or narrow hard-surface _____	
U. S. Route	State Route

PLATTEVILLE, COLO.

40104-B7-TF-024

NATIONAL MAP ACCURACY STANDARDS
FEDERAL GEOLOGICAL SURVEY, P.O. BOX 25288, DENVER, COLORADO 80225
MAPS AND SYMBOLS IS AVAILABLE ON REQUEST

Map photoinspected 1975
No major culture or drainage changes observed