

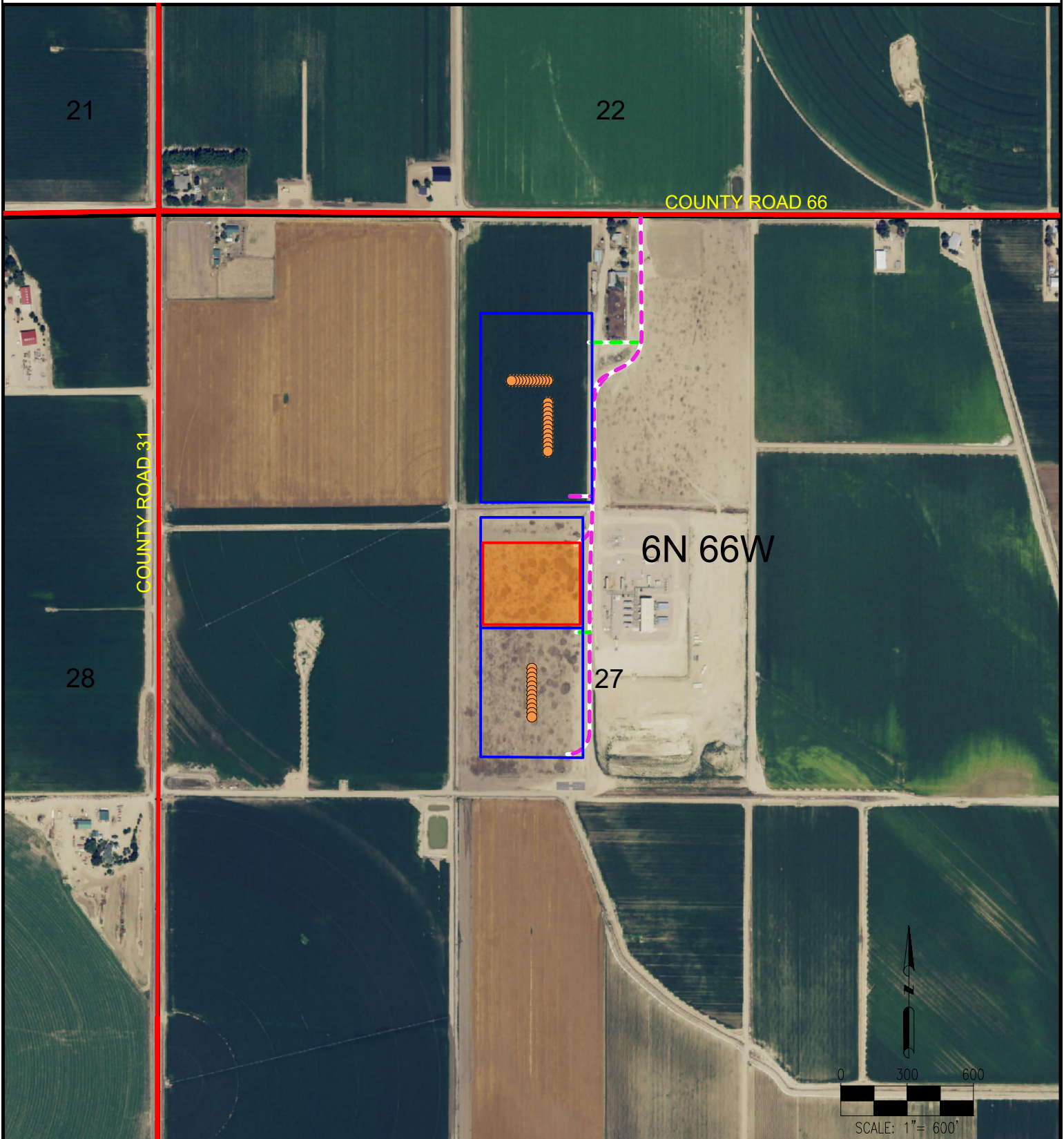





TROUDT 18-27 PAD ACCESS ROAD MAP



LEGEND:

-  = PROPOSED WELL
-  = DISTURBANCE AREA
-  = EQUIPMENT AREA
-  = EXISTING PAVED ROAD
-  = SECTION LINE
-  = PERMANENT ACCESS ROAD
-  = TEMPORARY ACCESS ROAD

DISCLAIMER:
THIS PLOT DOES NOT REPRESENT A MONUMENTED LAND SURVEY AND SHOULD NOT BE RELIED UPON TO DETERMINE BOUNDARY LINES, PROPERTY OWNERSHIP OR OTHER PROPERTY INTERESTS. PARCEL LINES, IF DEPICTED HAVE NOT BEEN FIELD VERIFIED AND MAY BE BASED UPON PUBLICLY AVAILABLE DATA THAT ALSO HAS NOT BEEN INDEPENDENTLY VERIFIED.

DATA SOURCE:
AERIAL IMAGERY: NAIP 2015
PLSS: BLM

PUBLICLY AVAILABLE DATA SOURCES HAVE NOT BEEN INDEPENDENTLY VERIFIED BY ASCENT.



7535 Hilltop Circle
Denver, CO 80221
(303) 928-7128
www.ascentgeomatics.com

FIELD DATE:
04-27-17

DRAWING DATE:
07-28-17

BY:
KAD

CHECKED BY:
JLG

SITE NAME:
TROUDT 18-27 PAD

SURFACE LOCATION:
**E 1/2 NW 1/4 SEC. 27, T6N, R66W, 6TH P.M.
WELD COUNTY, COLORADO**

PREPARED FOR:



SRC ENERGY