



Electronic Drilling Recorder

Operator: Laramie Energy
Contractor: Helmerich & Payne Drlg Co

Well Name: Bruton 30-02E
Rig: 290

Location:

Notes

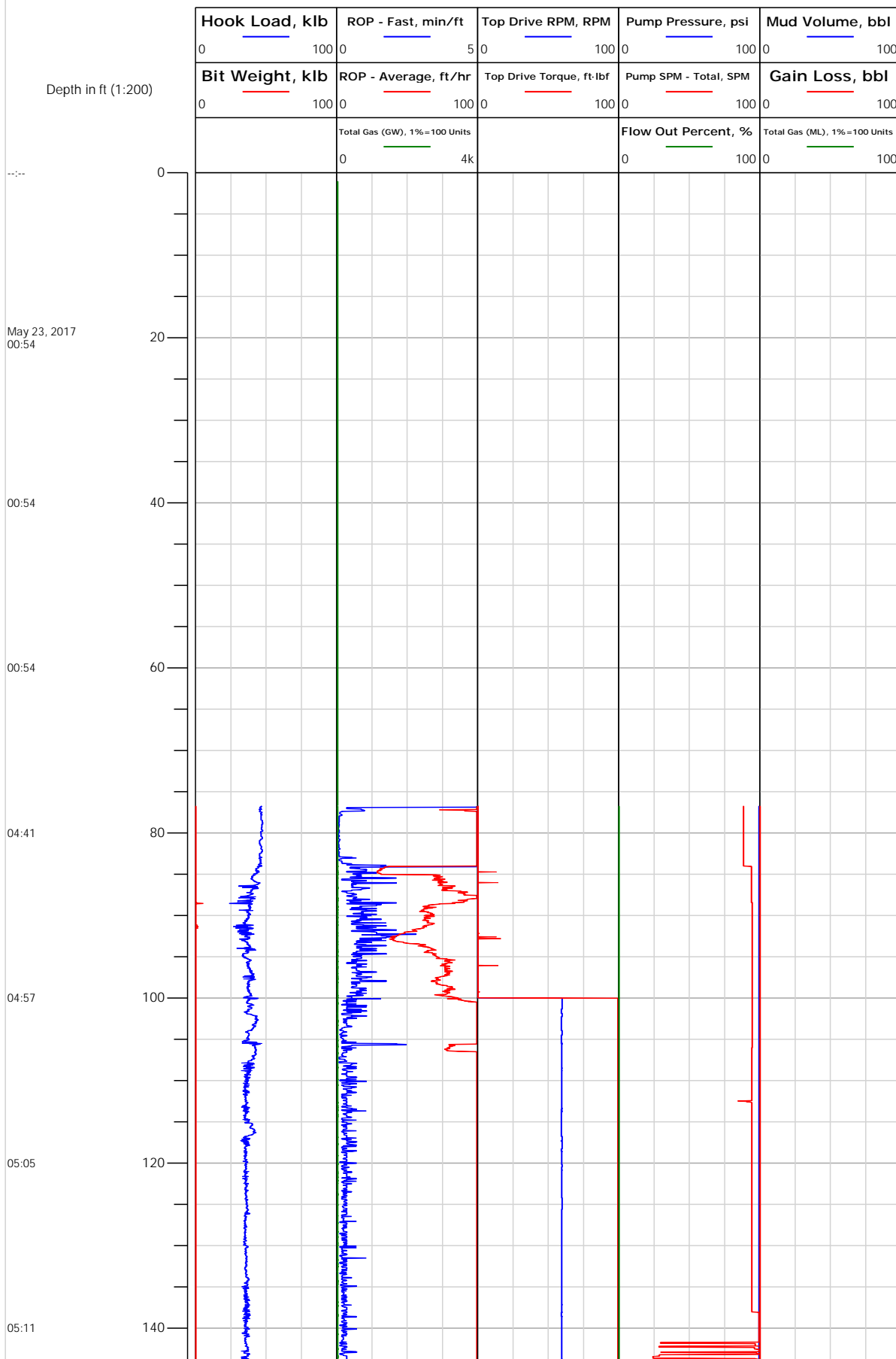



Electronic Drilling Recorder

Operator: Laramie Energy
Contractor: Helmerich & Payne Drlg Co

Well Name: Bruton 30-02E
Rig: 290

Location:

Notes

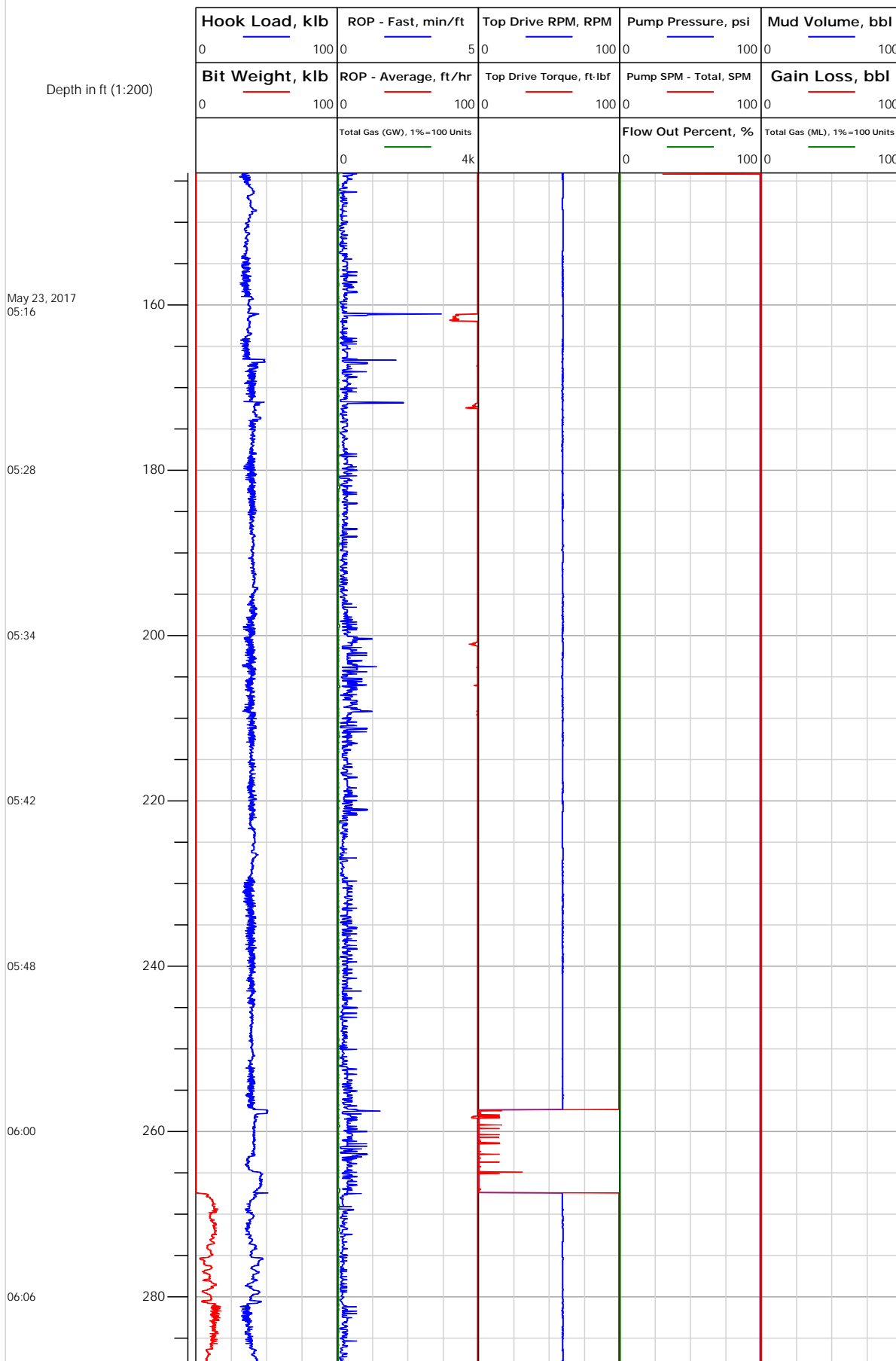



Electronic Drilling Recorder

Operator: Laramie Energy
Contractor: Helmerich & Payne Drlg Co

Well Name: Bruton 30-02E
Rig: 290

Location:

Notes

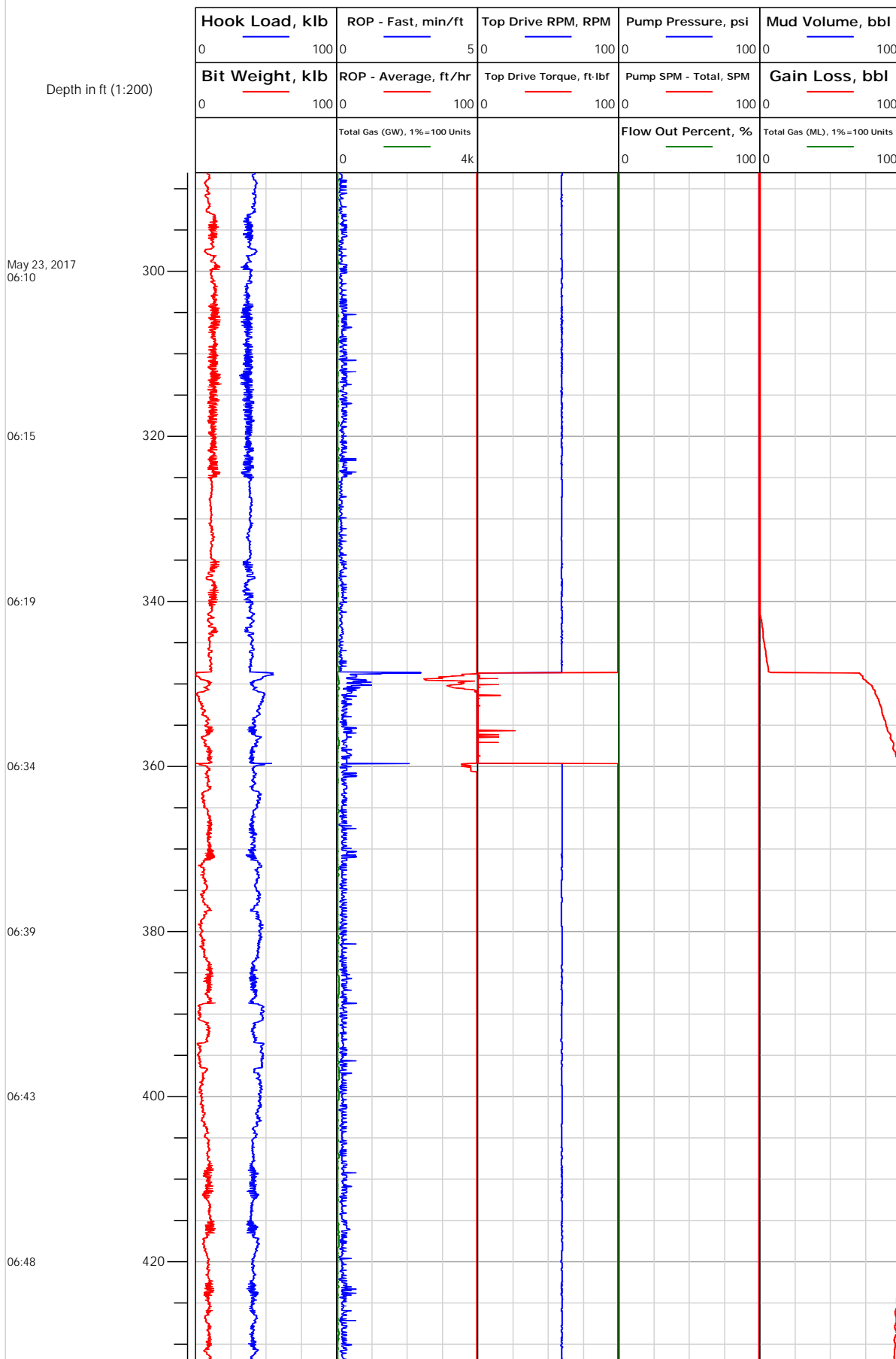



Electronic Drilling Recorder

Operator: Laramie Energy
Contractor: Helmerich & Payne Drlg Co

Well Name: Bruton 30-02E
Rig: 290

Location:

Notes

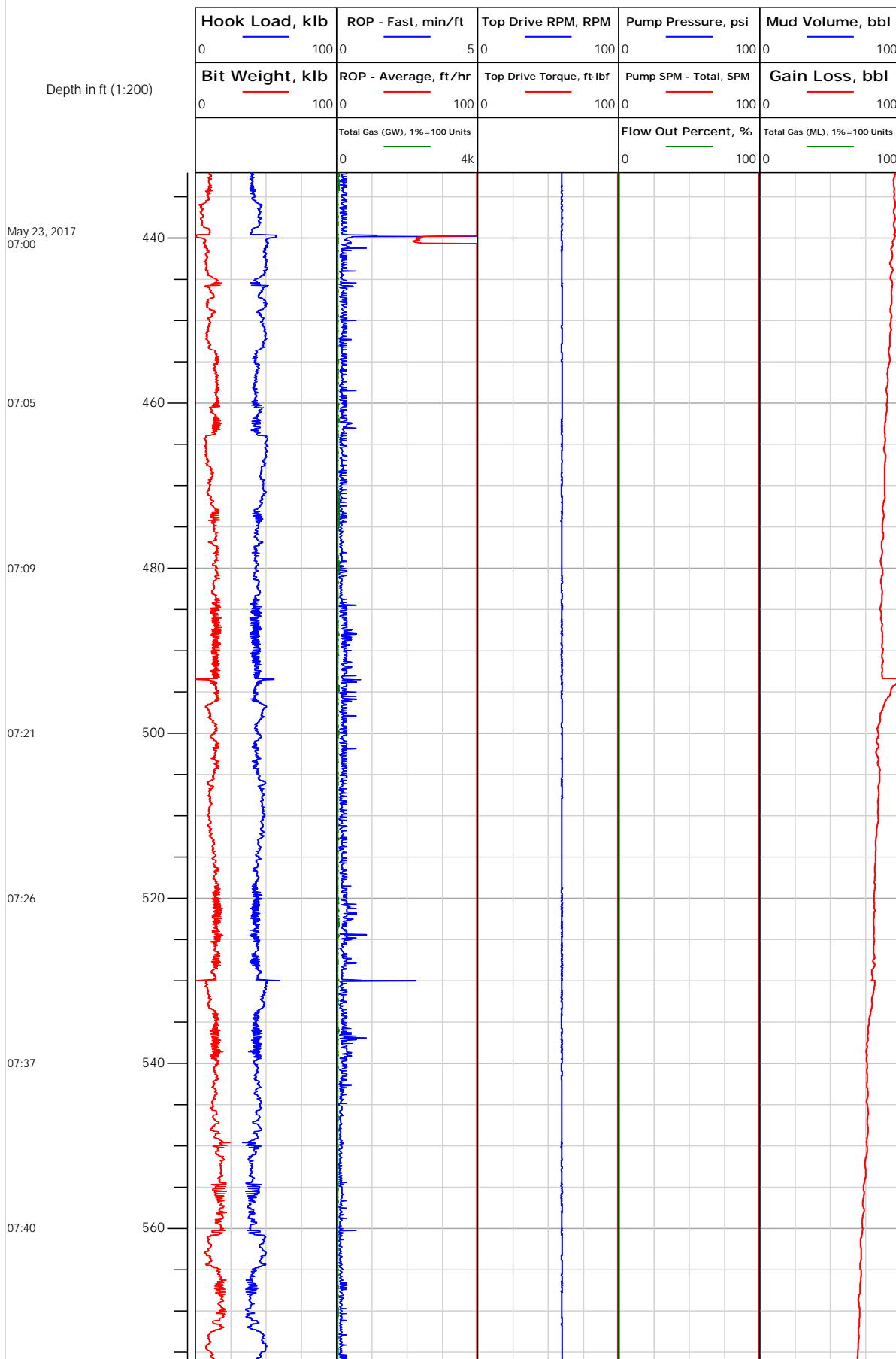

Location:

Electronic Drilling Recorder

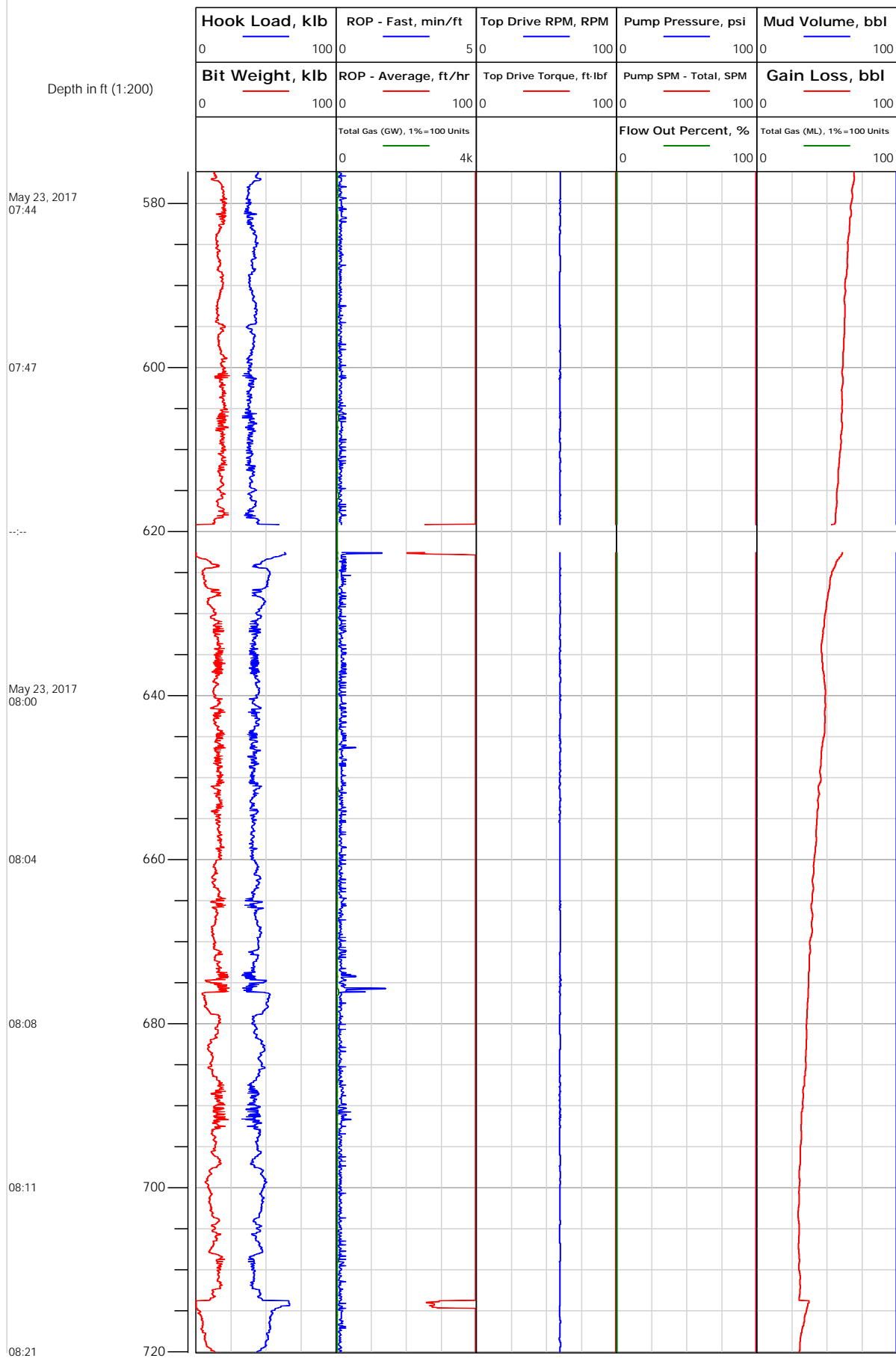

Notes



Electronic Drilling Recorder

Operator: Laramie Energy
Contractor: Helmerich & Payne Drlg Co

Well Name: Bruton 30-02E
Rig: 290

Location:

Notes

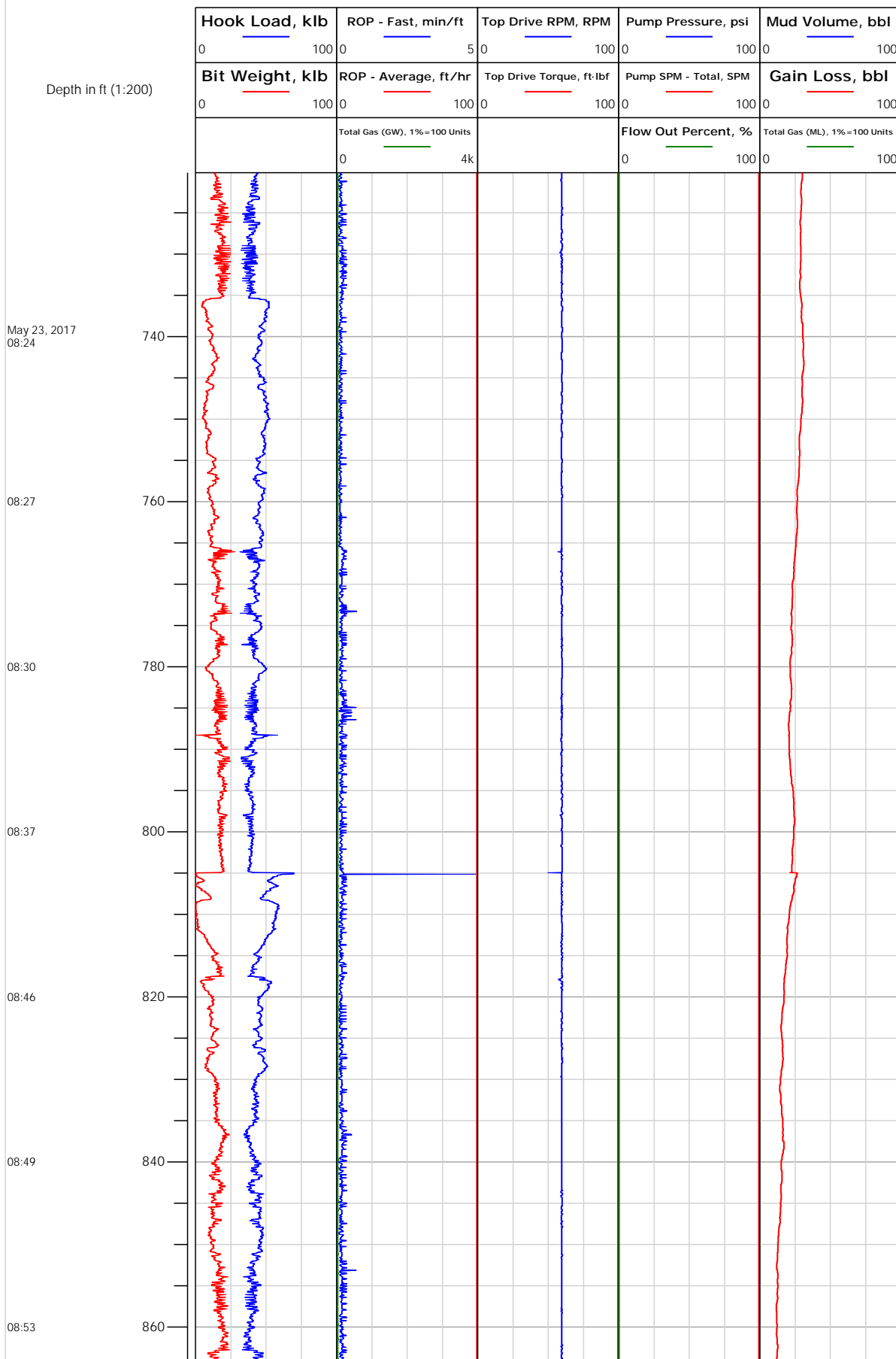



Electronic Drilling Recorder

Operator: Laramie Energy
Contractor: Helmerich & Payne Drlg Co

Well Name: Bruton 30-02E
Rig: 290

Location:

Notes

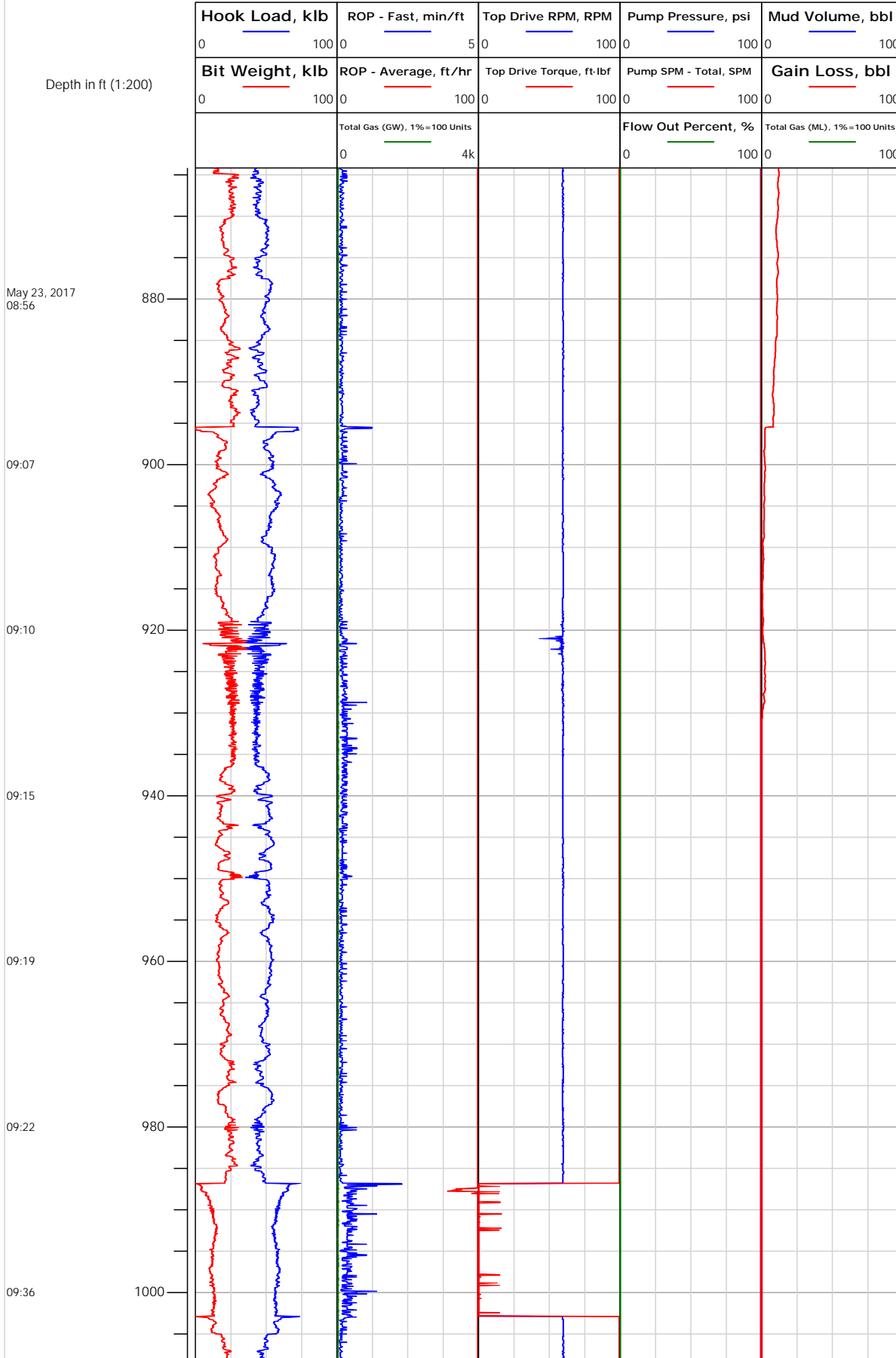



Electronic Drilling Recorder

Operator: Laramie Energy
Contractor: Helmerich & Payne Drlg Co

Well Name: Bruton 30-02E
Rig: 290

Location:

Notes

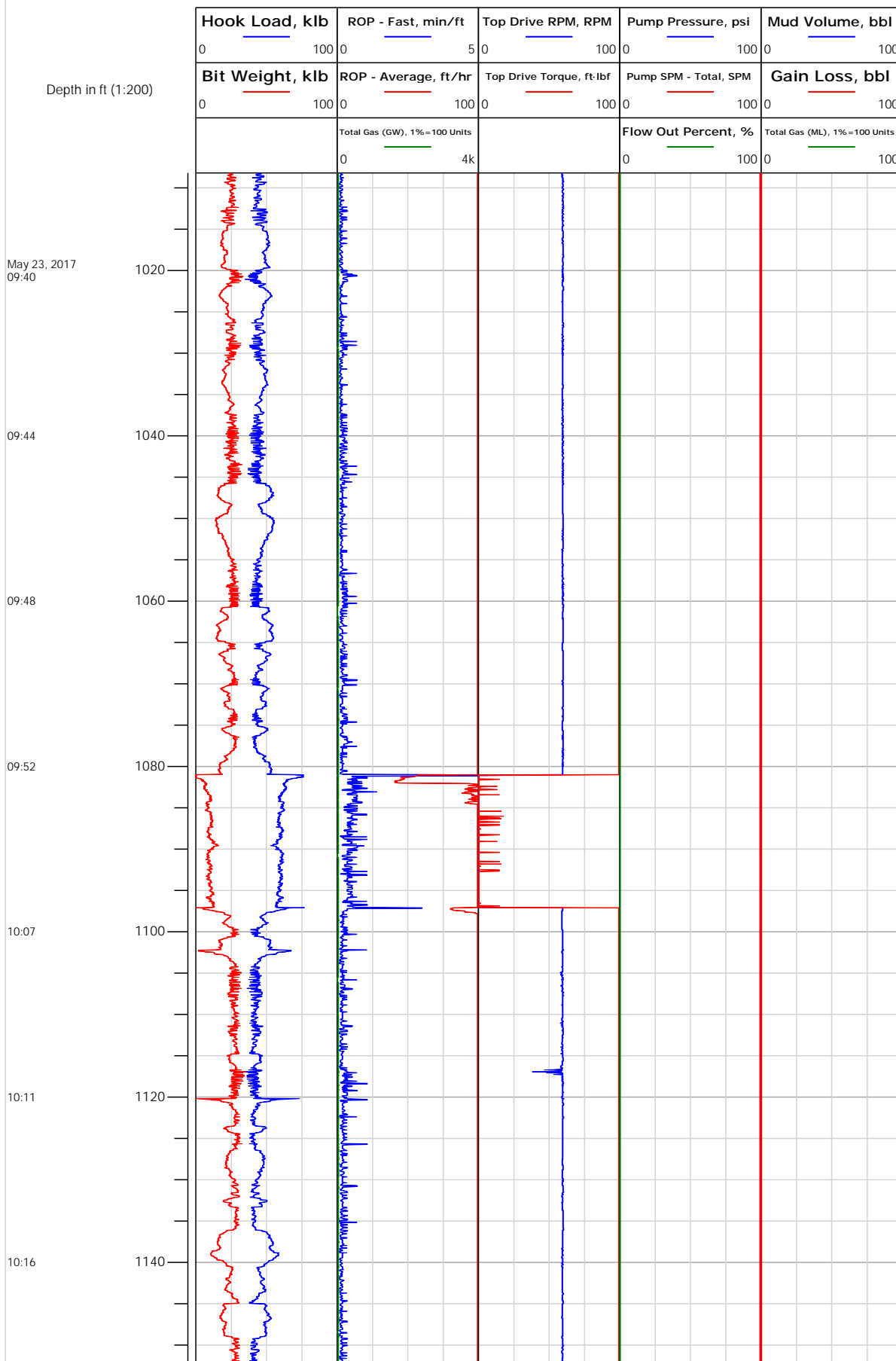



Electronic Drilling Recorder

Operator: Laramie Energy
Contractor: Helmerich & Payne Drlg Co

Well Name: Bruton 30-02E
Rig: 290

Location:

Notes

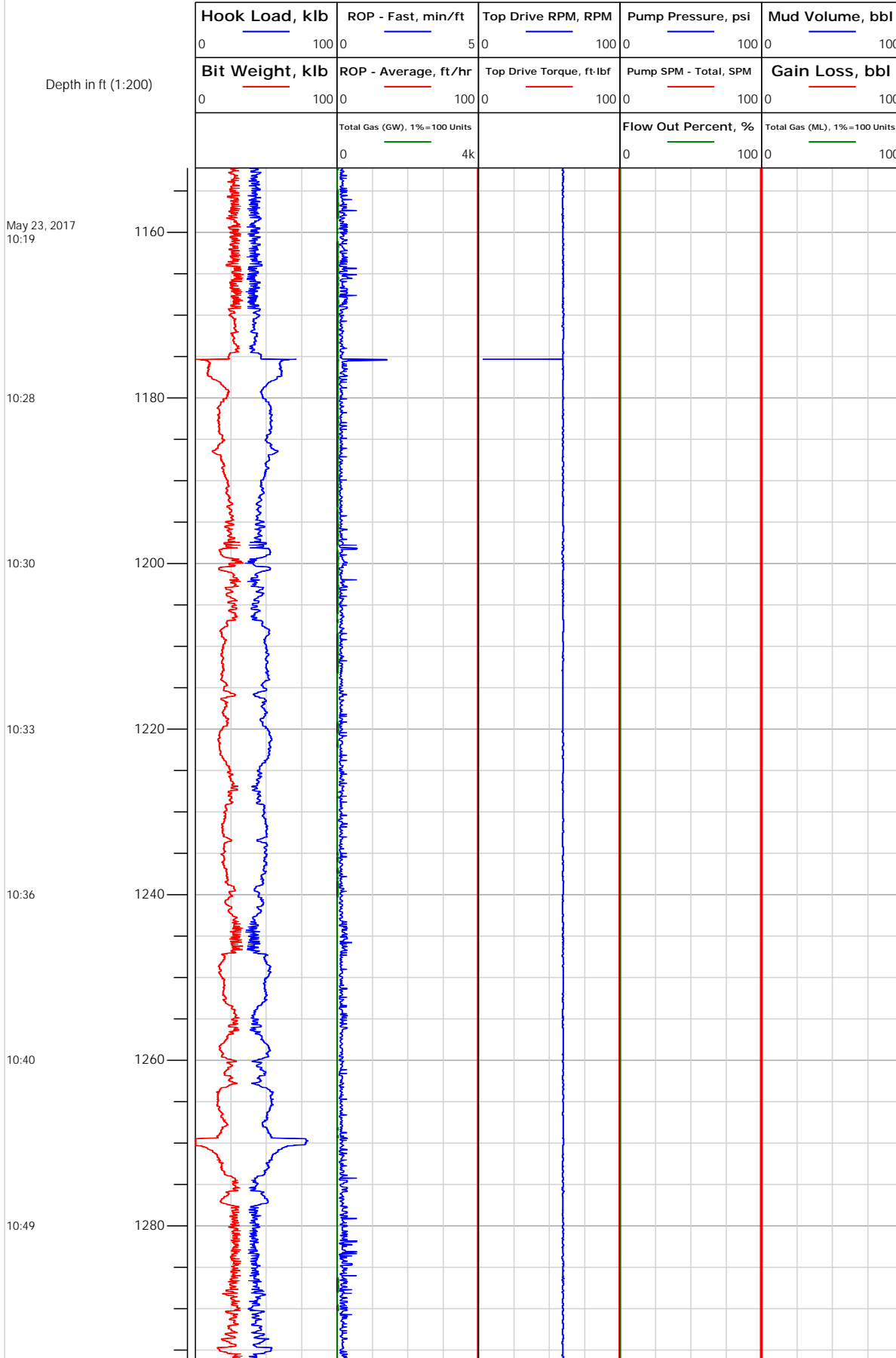



Electronic Drilling Recorder

Operator: Laramie Energy
Contractor: Helmerich & Payne Drlg Co

Well Name: Bruton 30-02E
Rig: 290

Location:

Notes

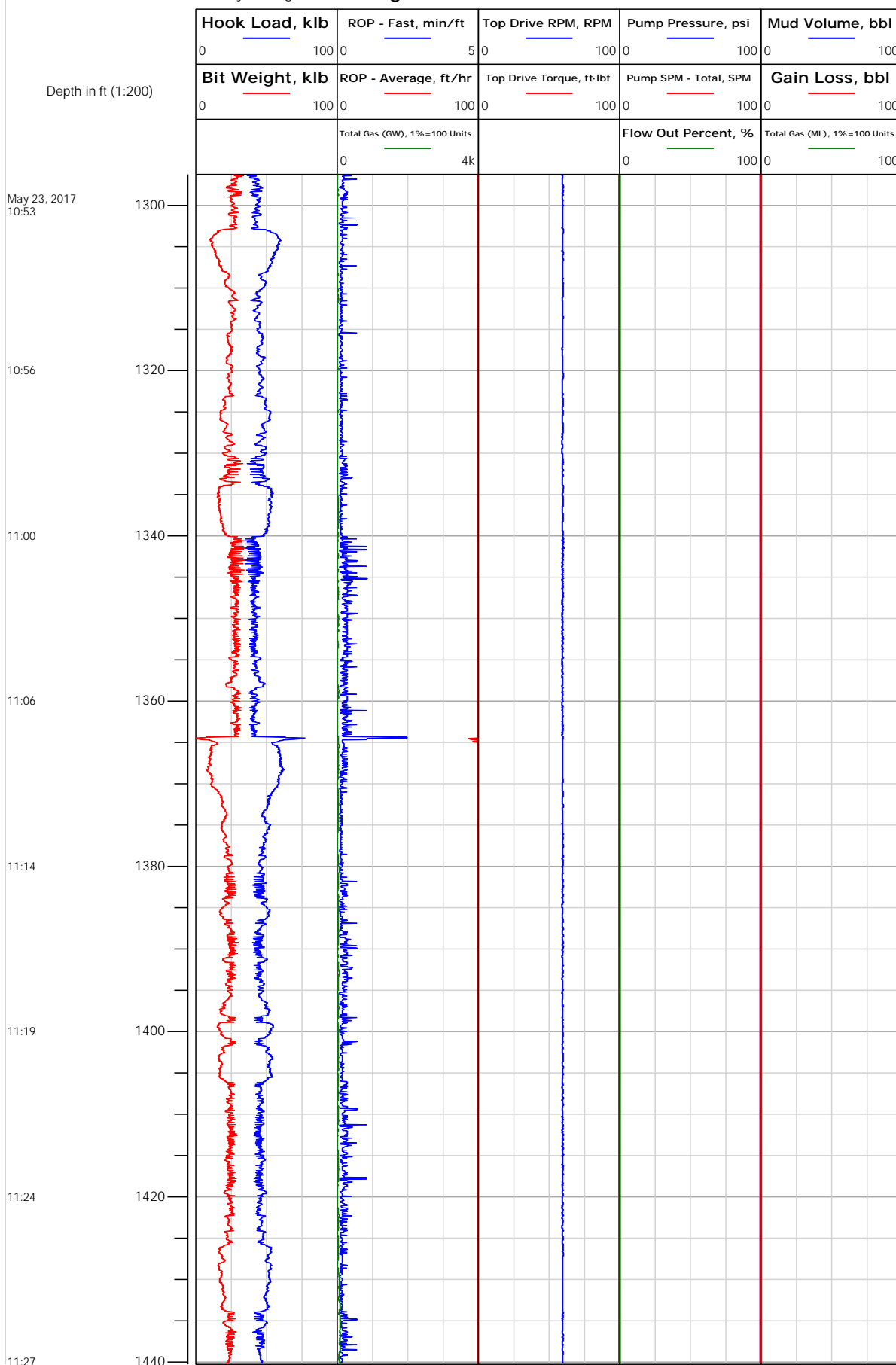



Electronic Drilling Recorder

Operator: Laramie Energy
Contractor: Helmerich & Payne Drlg Co

Well Name: Bruton 30-02E
Rig: 290

Location:

Notes

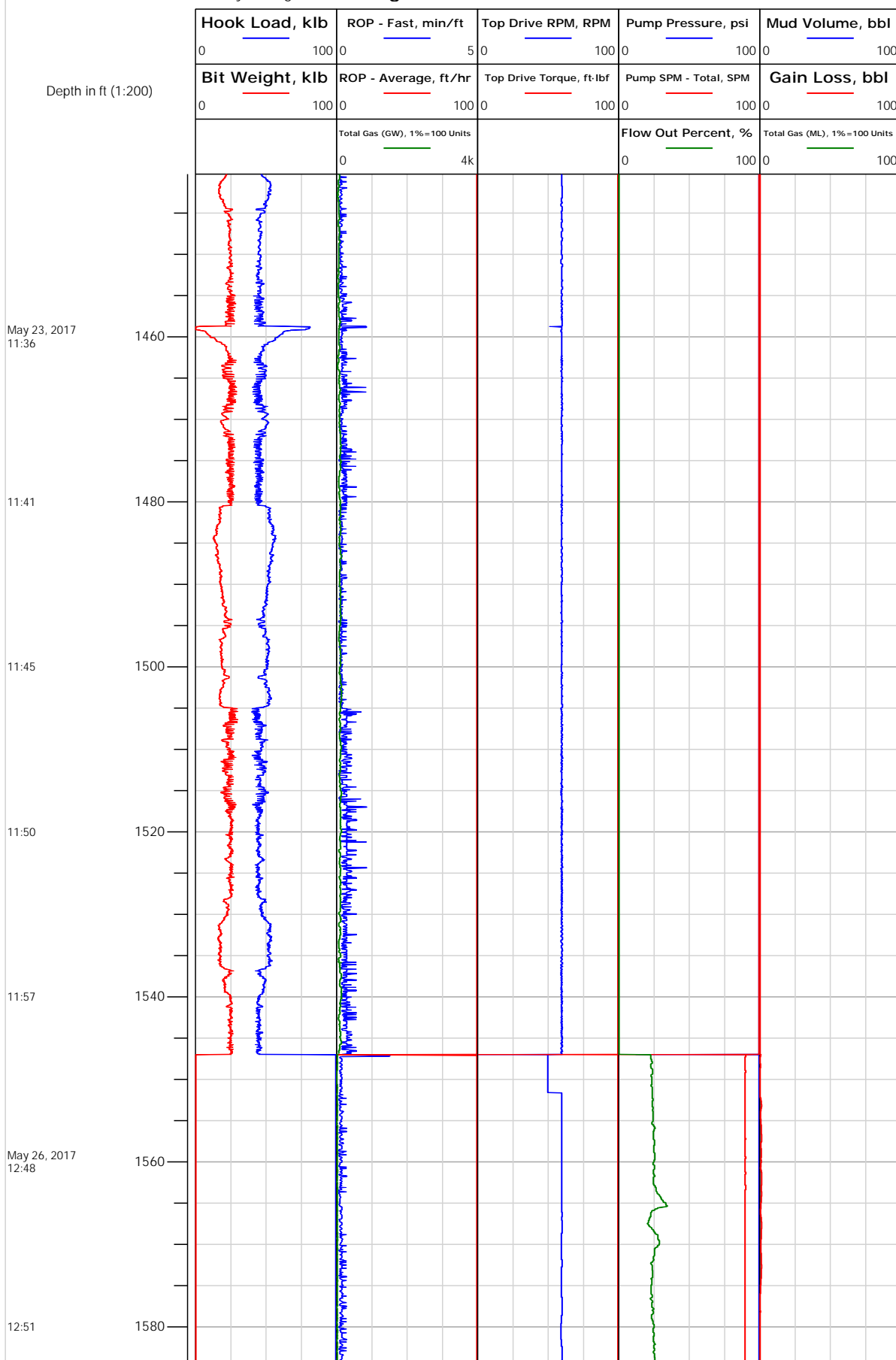



Electronic Drilling Recorder

Operator: Laramie Energy
Contractor: Helmerich & Payne Drlg Co

Well Name: Bruton 30-02E
Rig: 290

Location:

Notes

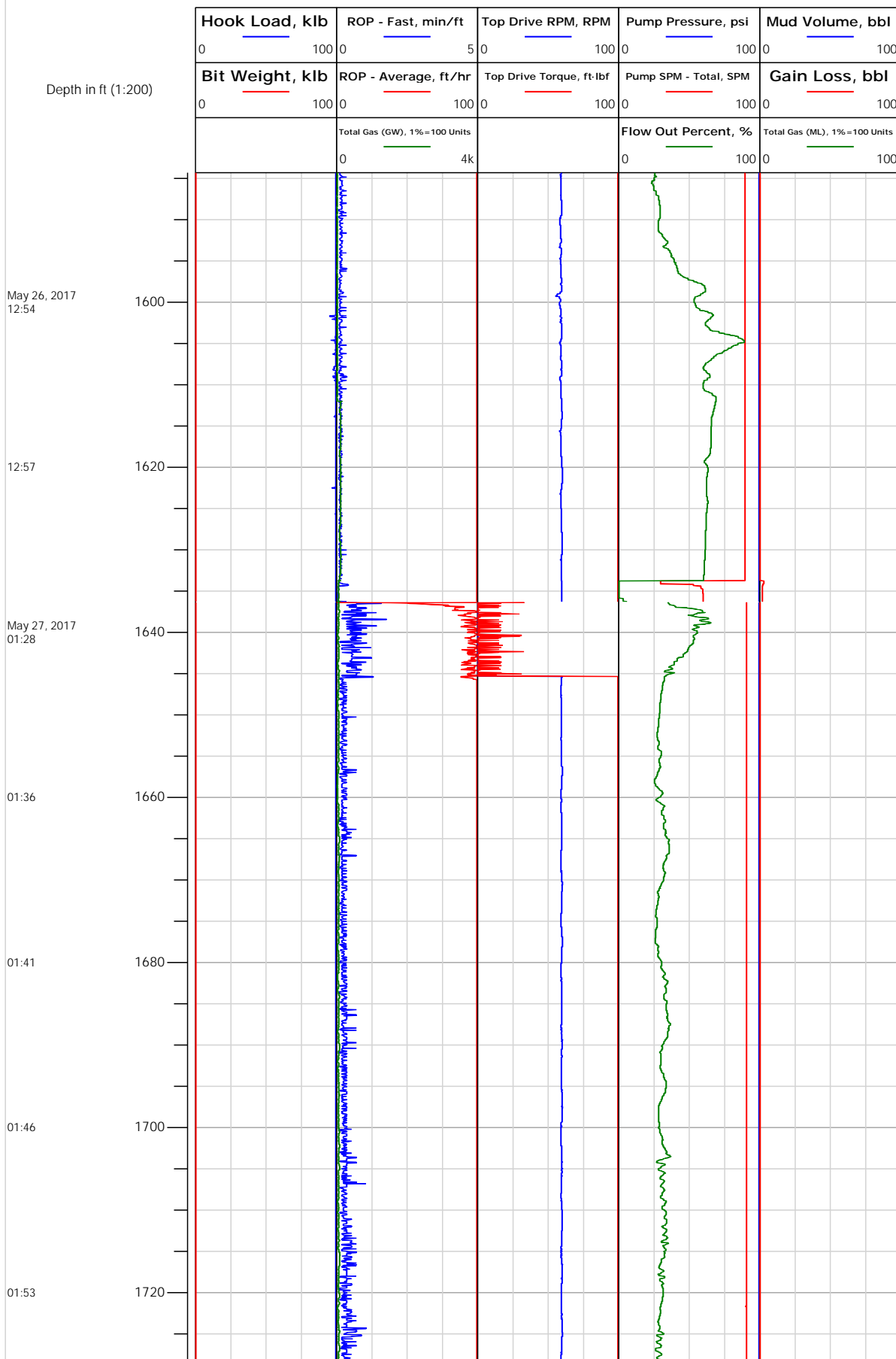



Electronic Drilling Recorder

Operator: Laramie Energy
Contractor: Helmerich & Payne Drlg Co

Well Name: Bruton 30-02E
Rig: 290

Location:

Notes

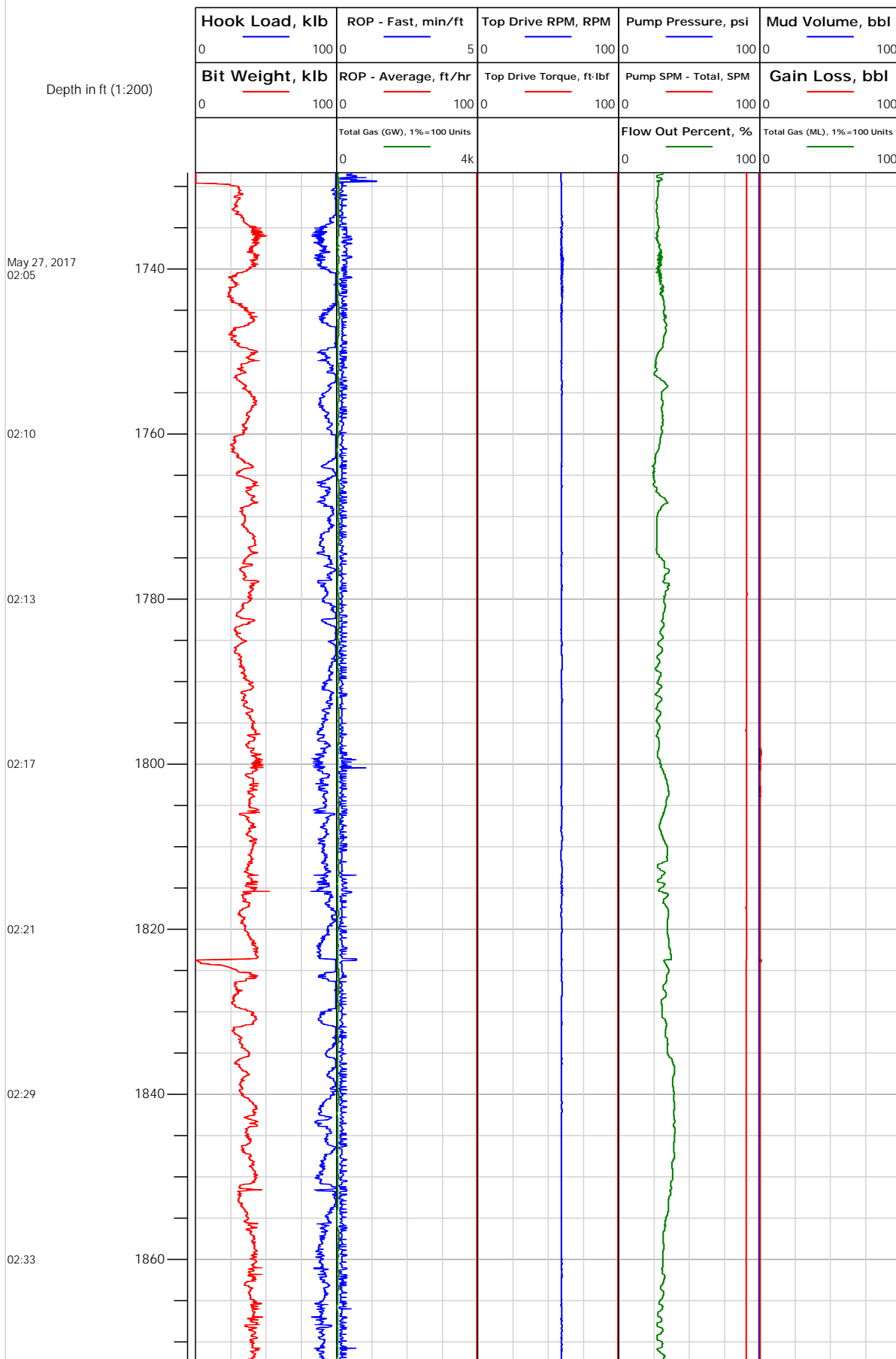



Electronic Drilling Recorder

Operator: Laramie Energy
Contractor: Helmerich & Payne Drlg Co

Well Name: Bruton 30-02E
Rig: 290

Location:

Notes

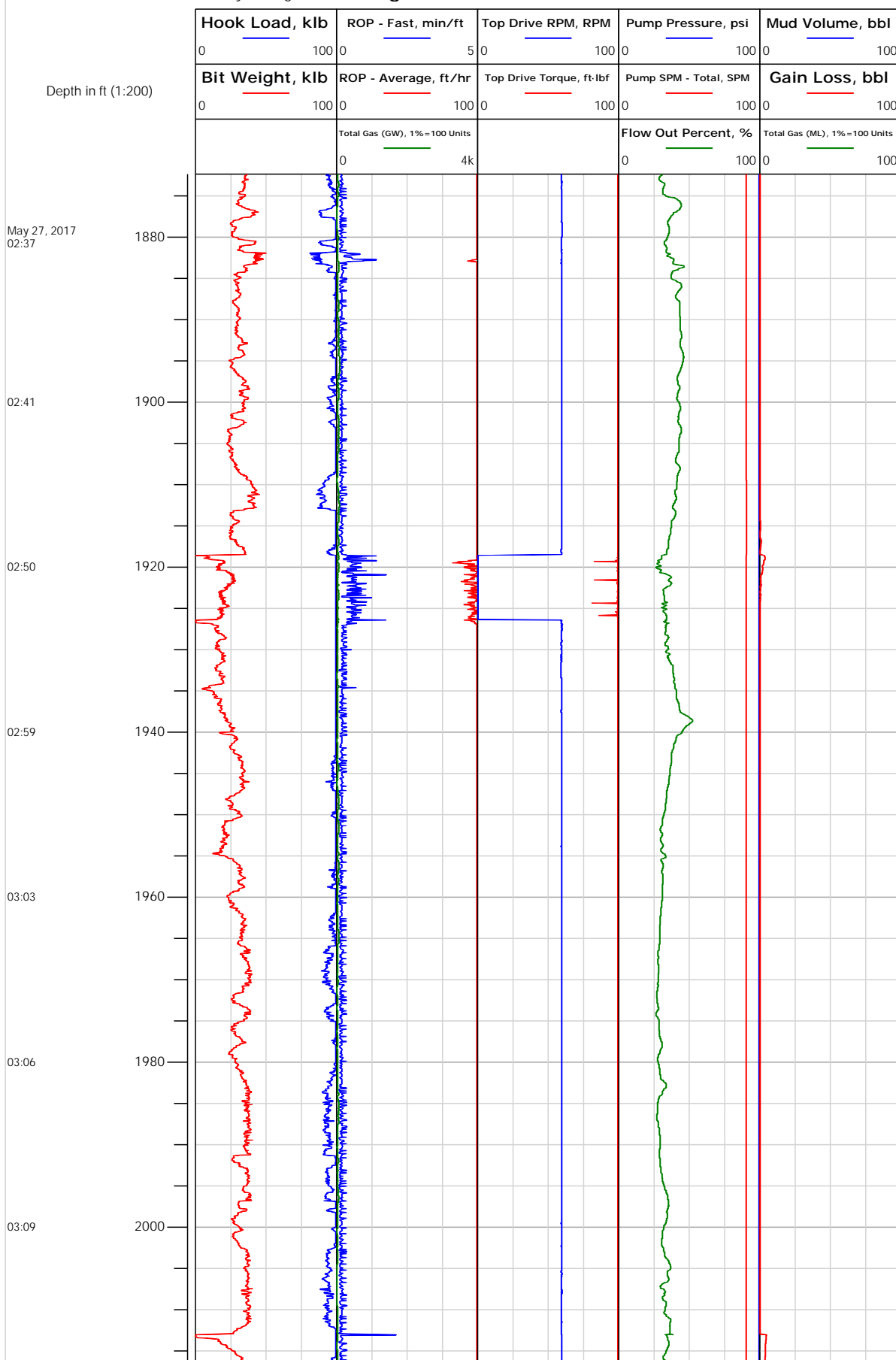



Electronic Drilling Recorder

Operator: Laramie Energy
Contractor: Helmerich & Payne Drlg Co

Well Name: Bruton 30-02E
Rig: 290

Location:

Notes

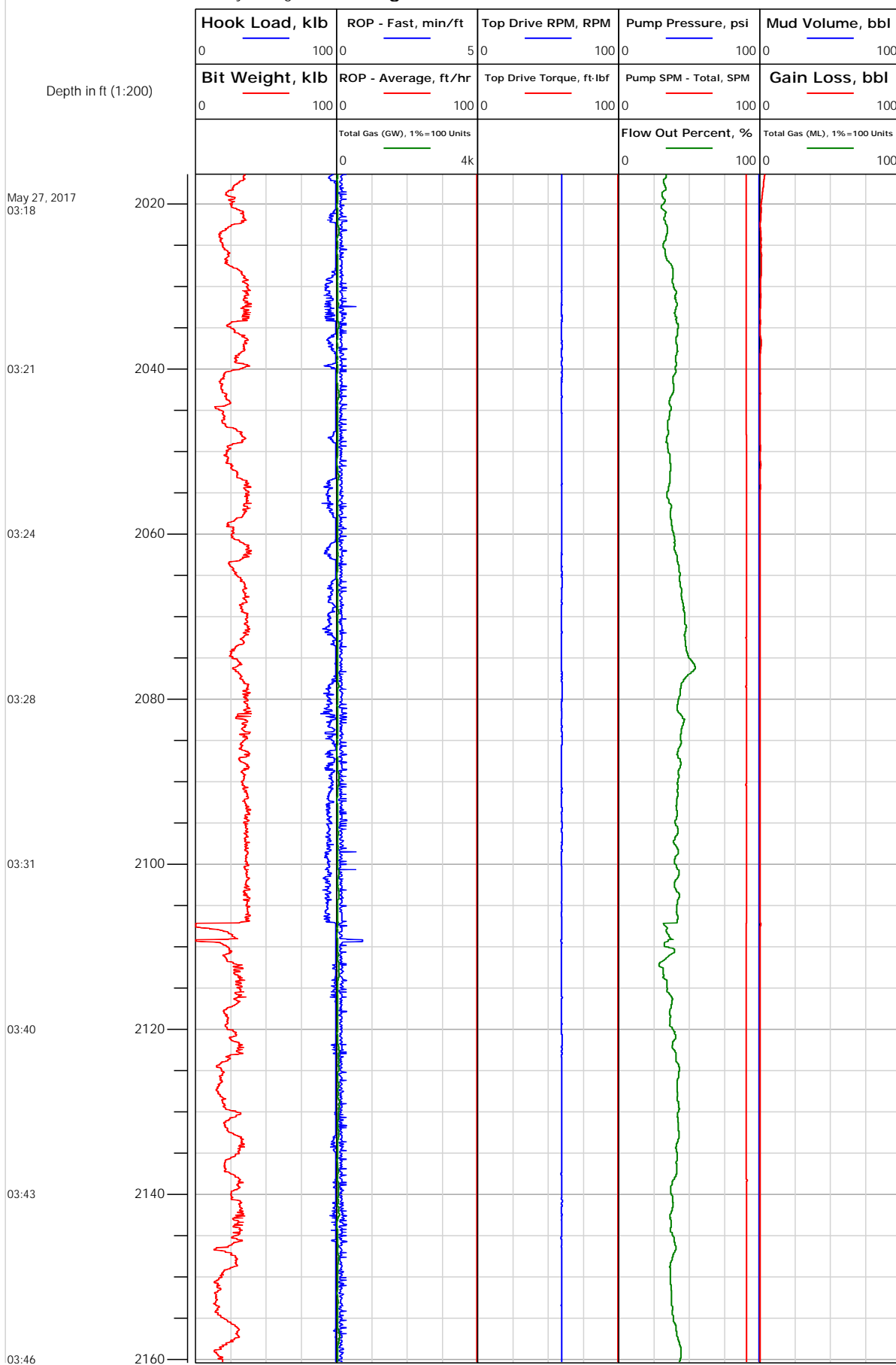



Electronic Drilling Recorder

Operator: Laramie Energy
Contractor: Helmerich & Payne Drlg Co

Well Name: Bruton 30-02E
Rig: 290

Location:

Notes

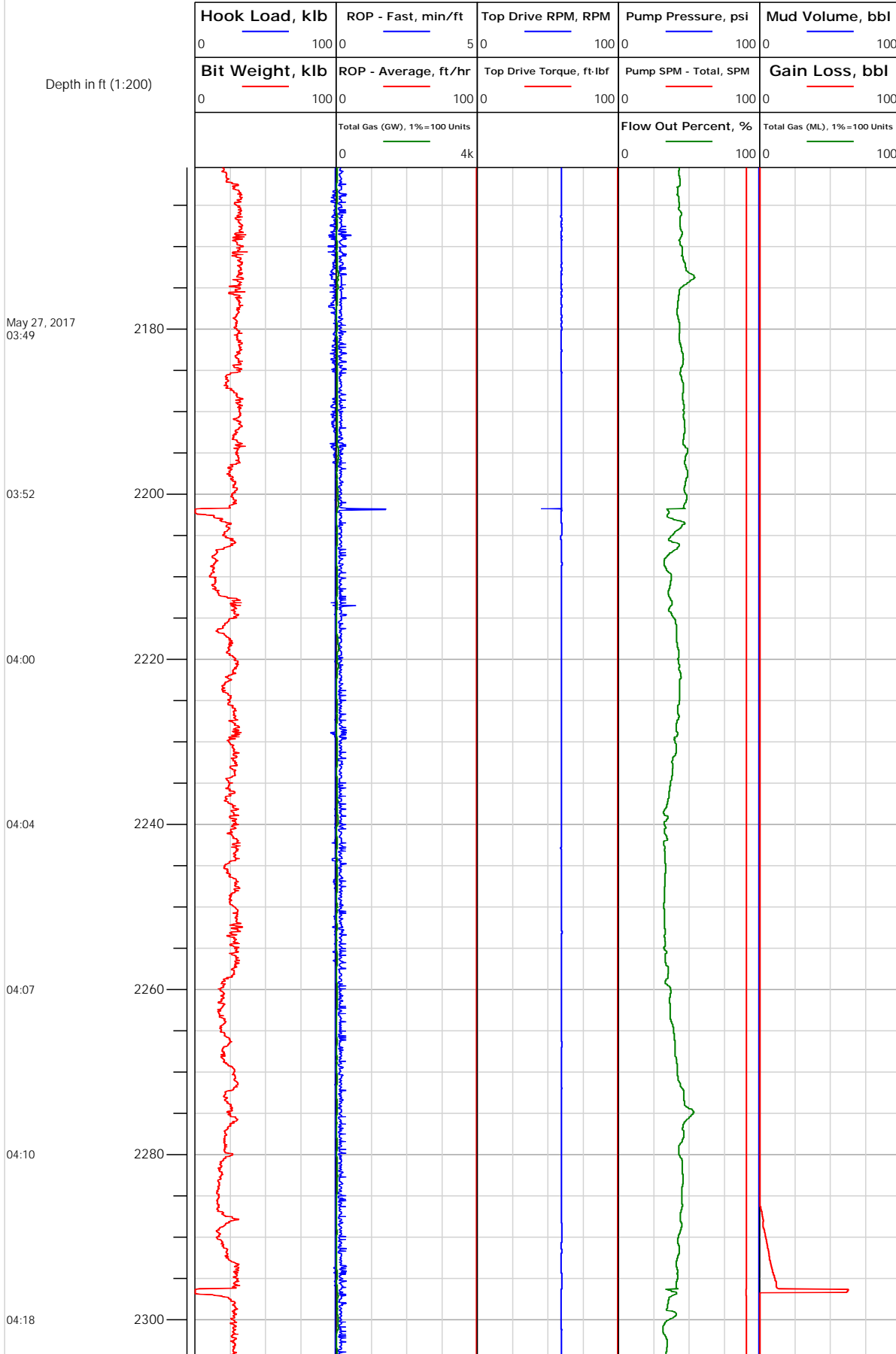



Electronic Drilling Recorder

Operator: Laramie Energy
Contractor: Helmerich & Payne Drlg Co

Well Name: Bruton 30-02E
Rig: 290

Location:

Notes

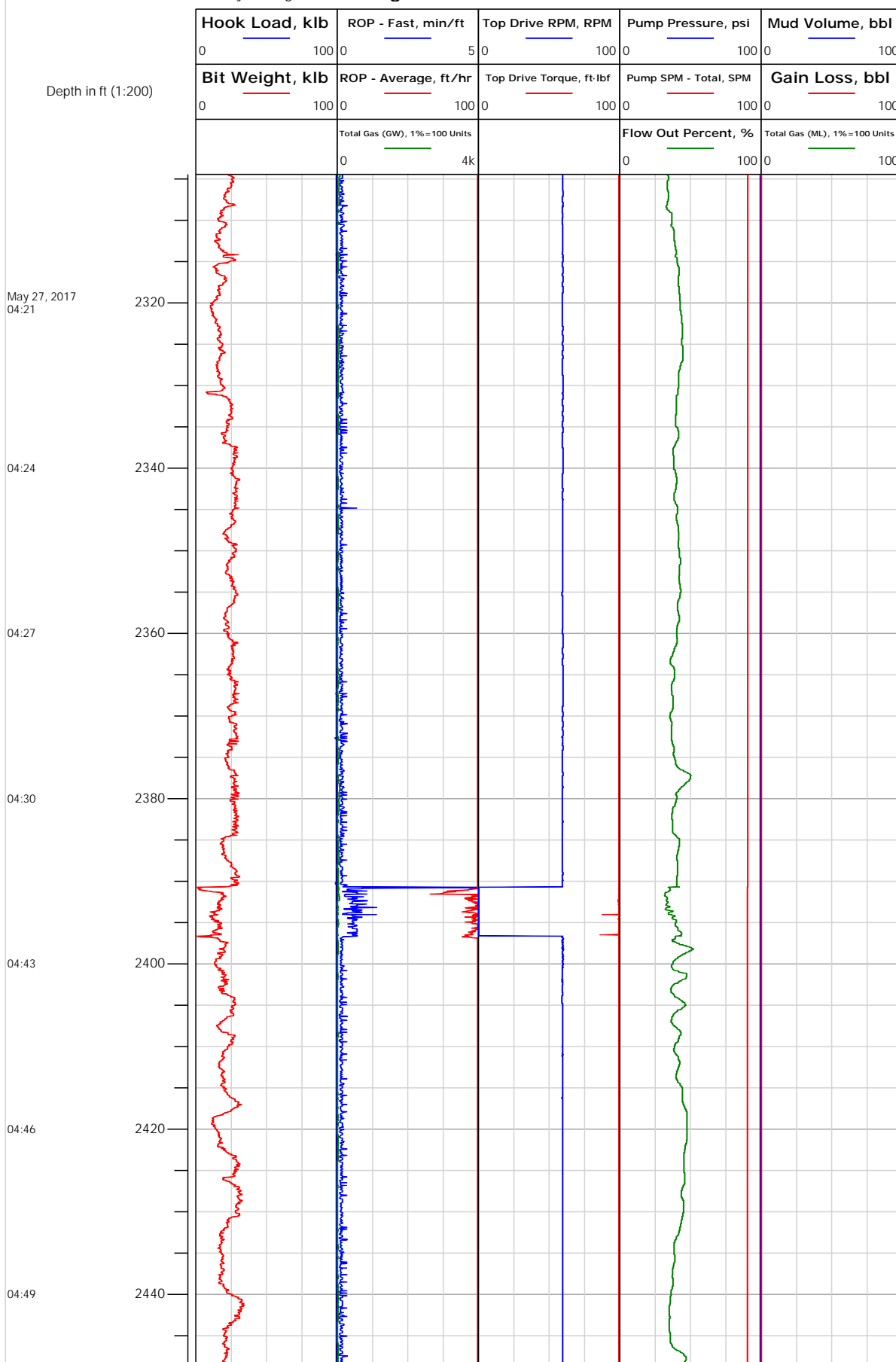



Electronic Drilling Recorder

Operator: Laramie Energy
Contractor: Helmerich & Payne Drlg Co

Well Name: Bruton 30-02E
Rig: 290

Location:

Notes

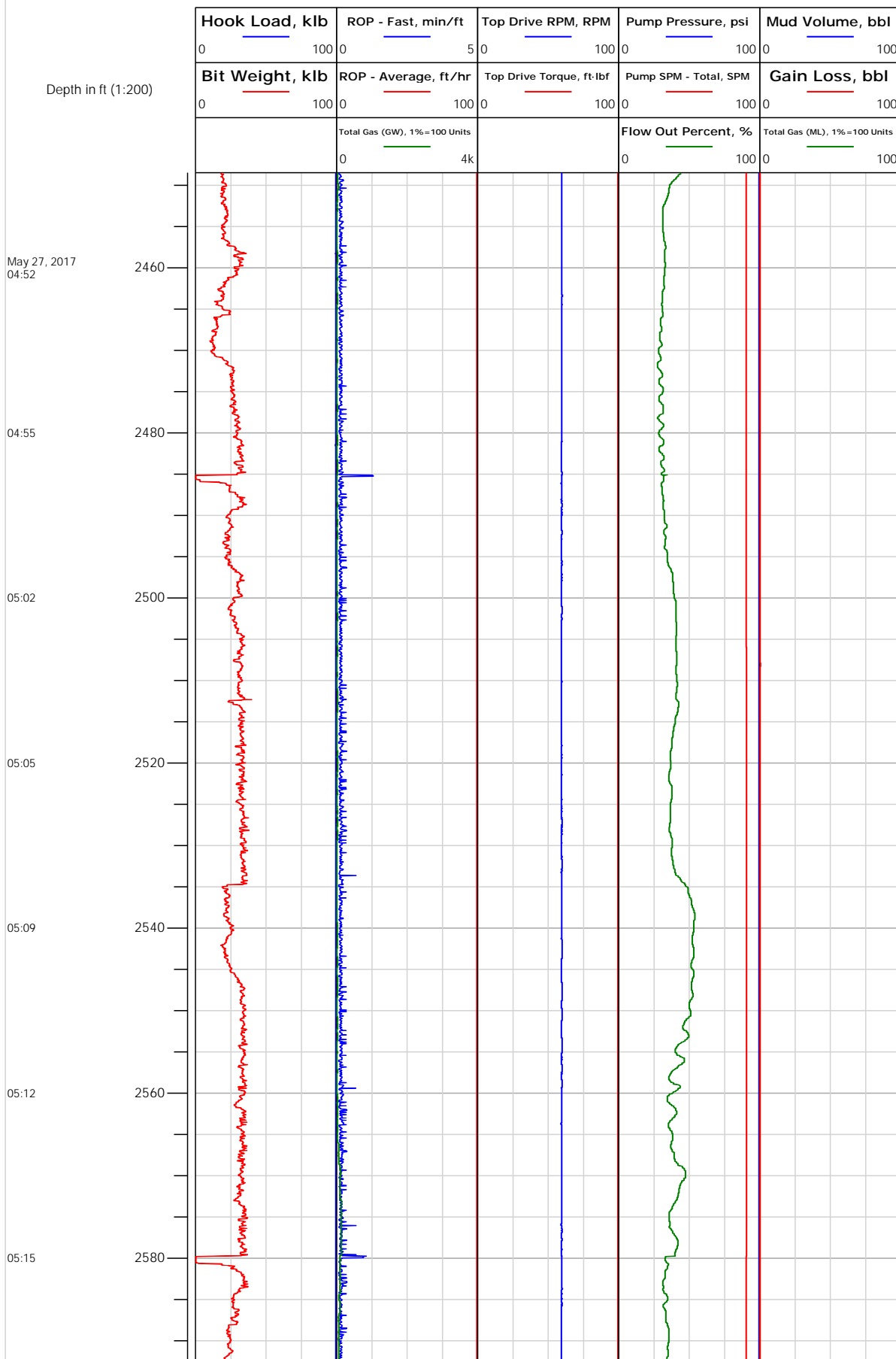



Electronic Drilling Recorder

Operator: Laramie Energy
Contractor: Helmerich & Payne Drlg Co

Well Name: Bruton 30-02E
Rig: 290

Location:

Notes

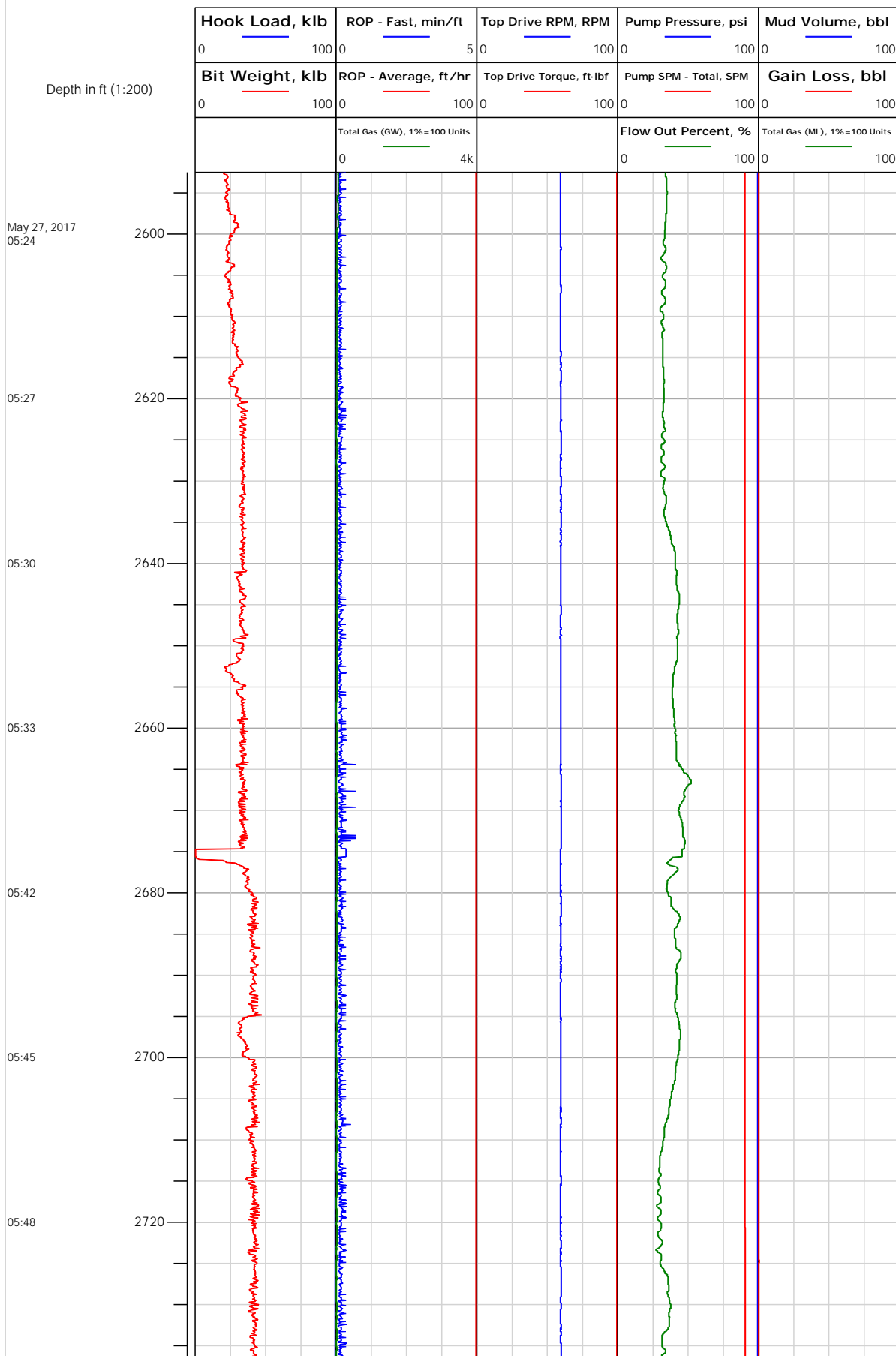



Electronic Drilling Recorder

Operator: Laramie Energy
Contractor: Helmerich & Payne Drlg Co

Well Name: Bruton 30-02E
Rig: 290

Location:

Notes

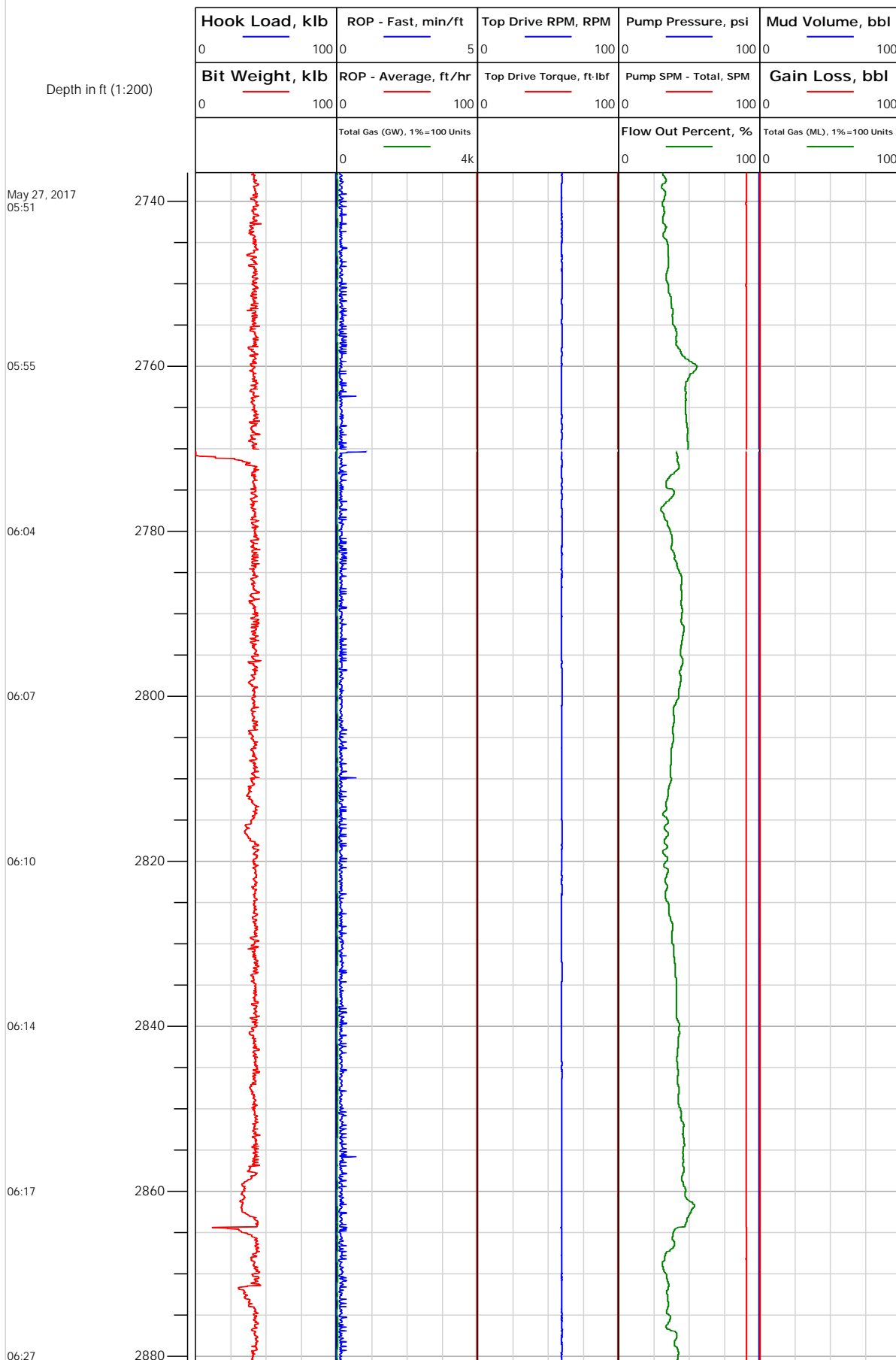



Electronic Drilling Recorder

Operator: Laramie Energy
Contractor: Helmerich & Payne Drlg Co

Well Name: Bruton 30-02E
Rig: 290

Location:

Notes

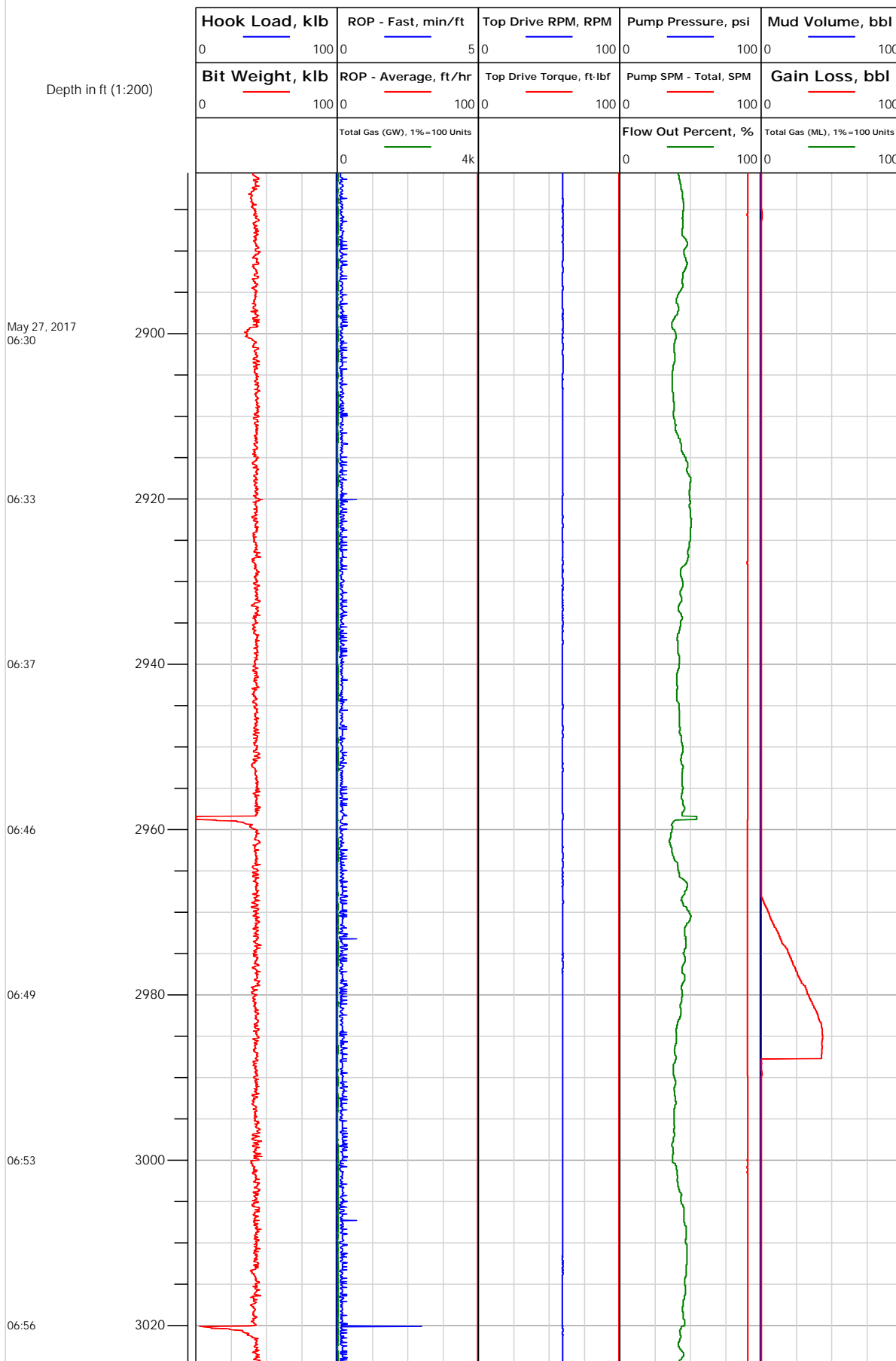



Electronic Drilling Recorder

Operator: Laramie Energy
Contractor: Helmerich & Payne Drlg Co

Well Name: Bruton 30-02E
Rig: 290

Location:

Notes

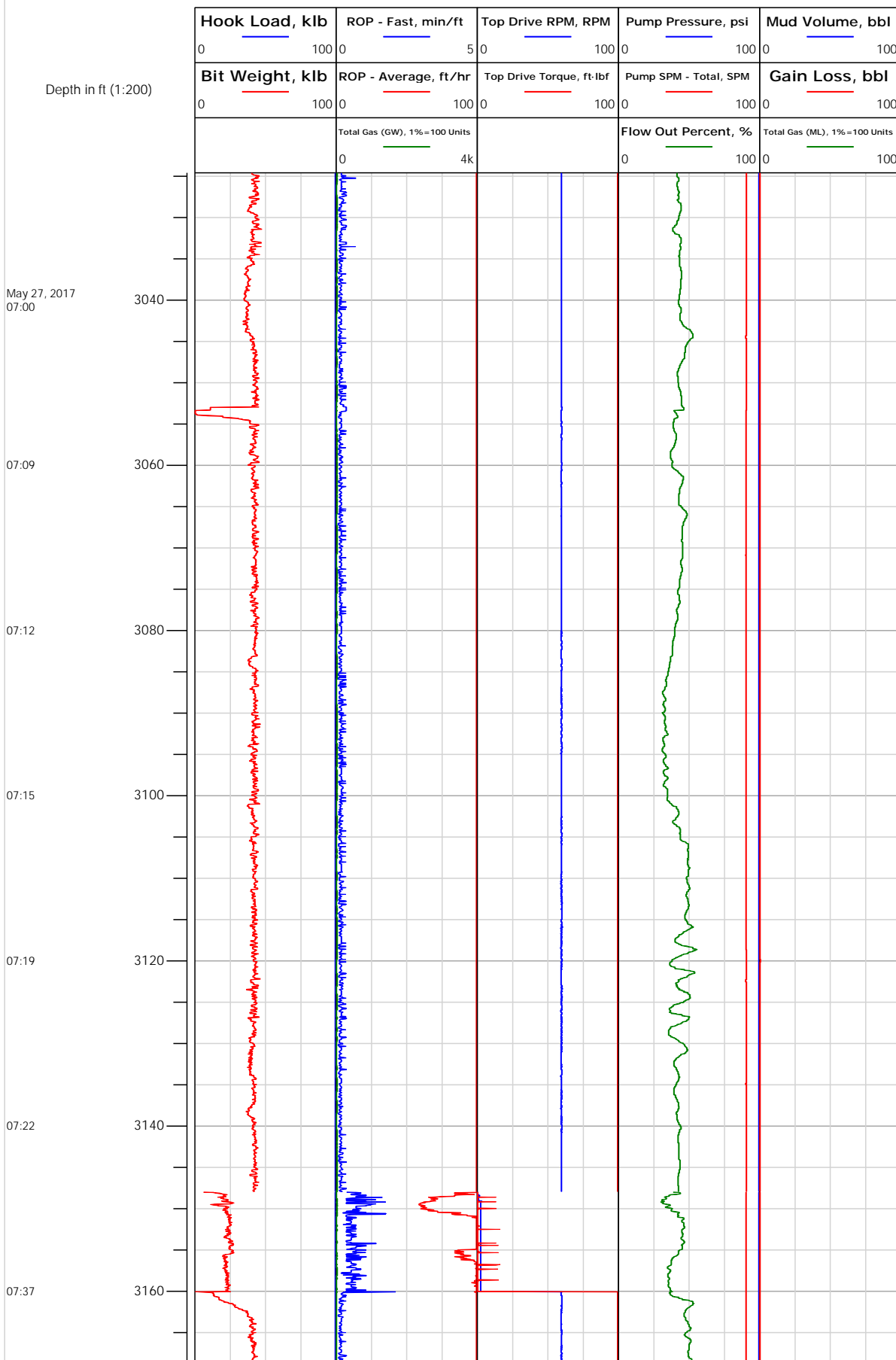



Electronic Drilling Recorder

Operator: Laramie Energy
Contractor: Helmerich & Payne Drlg Co

Well Name: Bruton 30-02E
Rig: 290

Location:

Notes

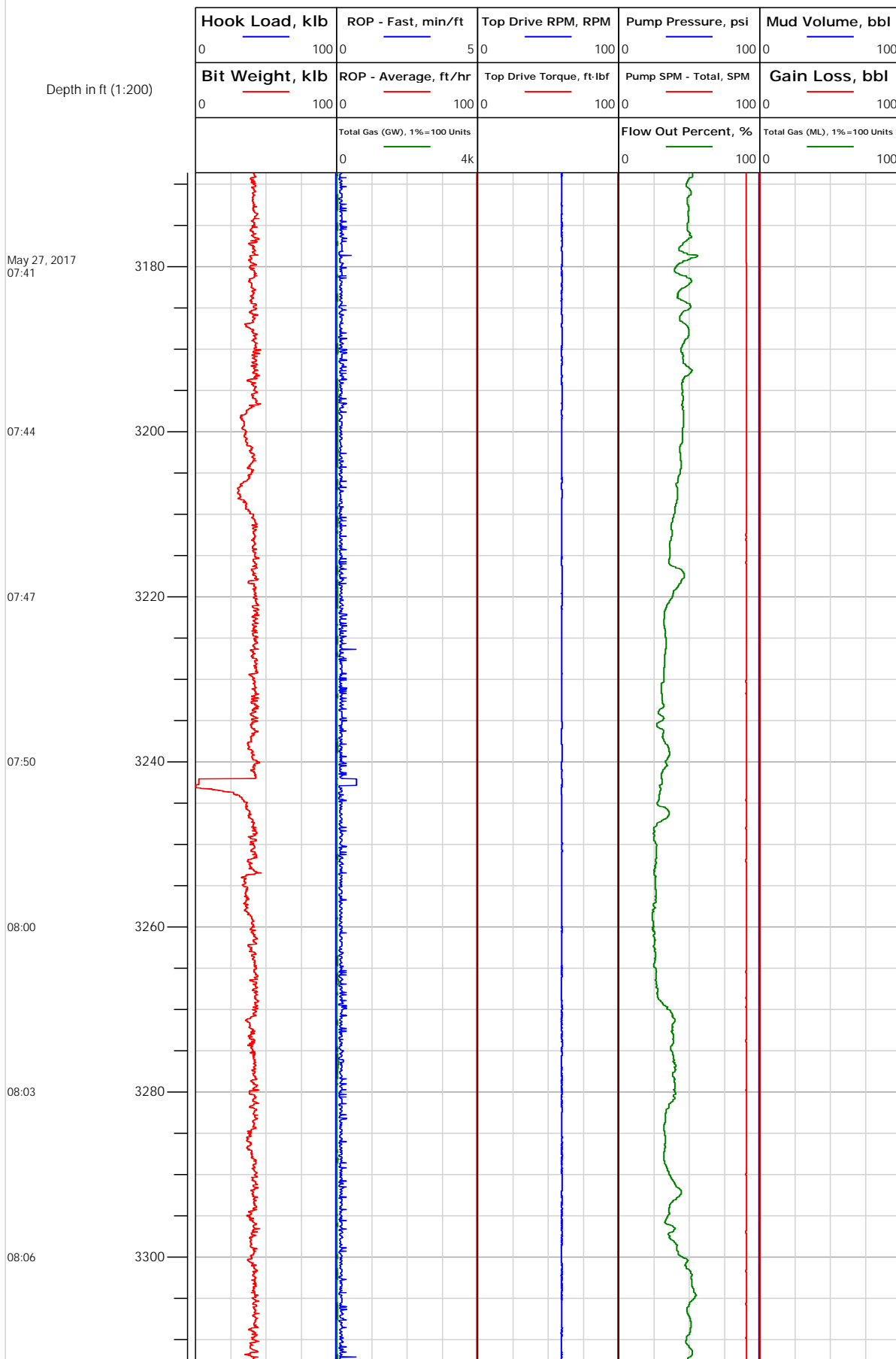



Electronic Drilling Recorder

Operator: Laramie Energy
Contractor: Helmerich & Payne Drlg Co

Well Name: Bruton 30-02E
Rig: 290

Location:

Notes

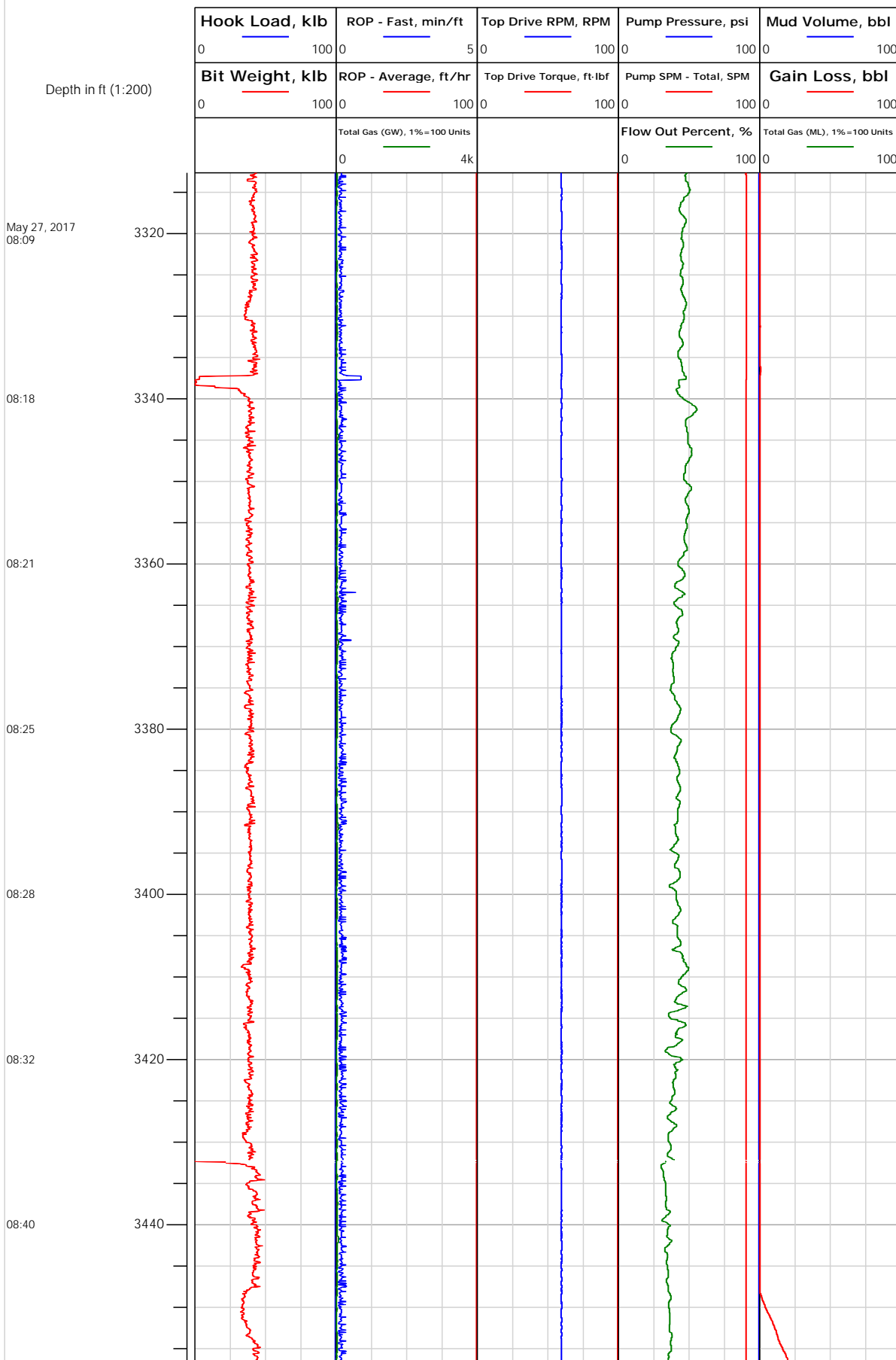



Electronic Drilling Recorder

Operator: Laramie Energy
Contractor: Helmerich & Payne Drlg Co

Well Name: Bruton 30-02E
Rig: 290

Location:

Notes

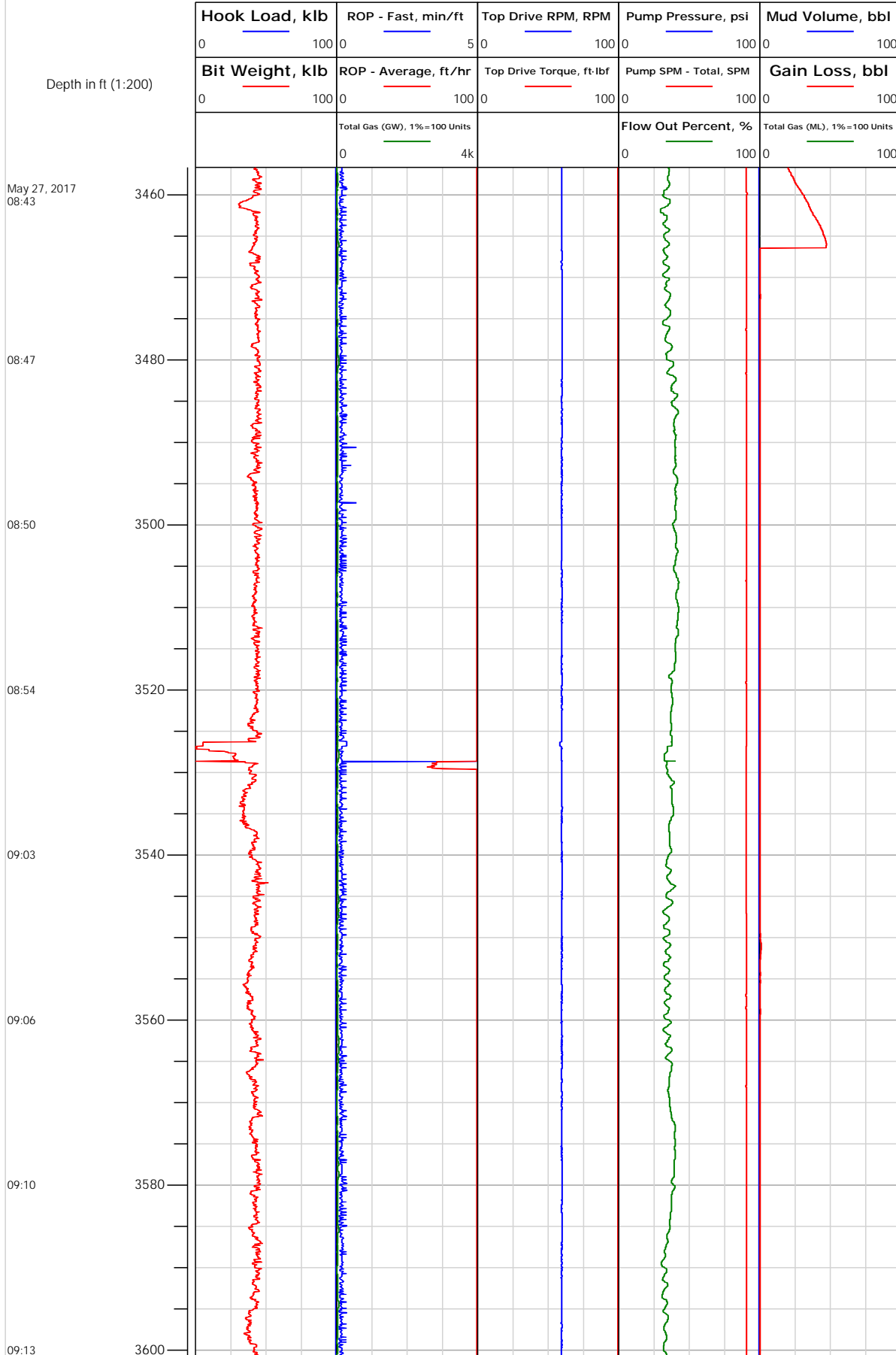



Electronic Drilling Recorder

Operator: Laramie Energy
Contractor: Helmerich & Payne Drlg Co

Well Name: Bruton 30-02E
Rig: 290

Location:

Notes

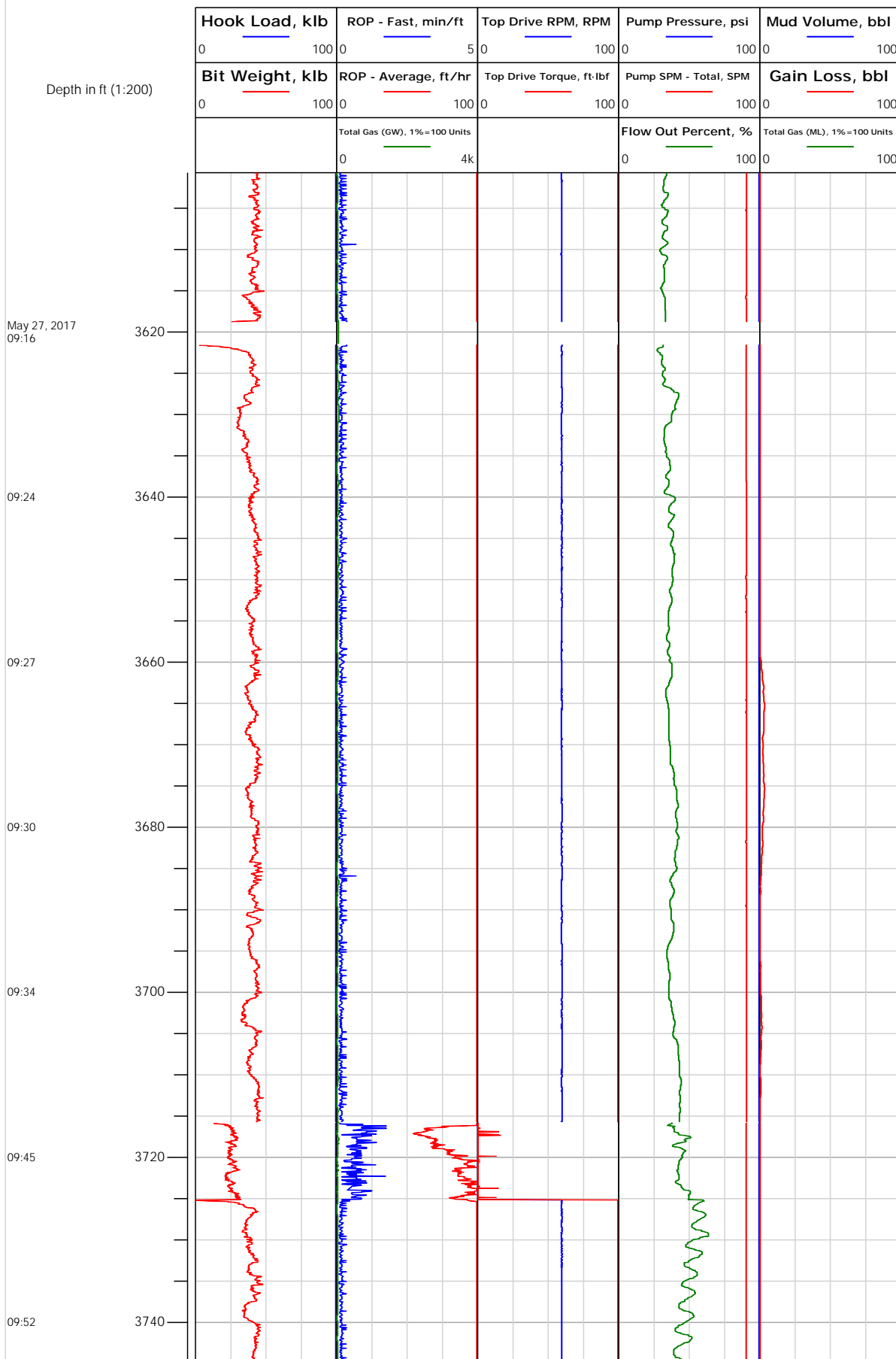



Electronic Drilling Recorder

Operator: Laramie Energy
Contractor: Helmerich & Payne Drlg Co

Well Name: Bruton 30-02E
Rig: 290

Location:

Notes

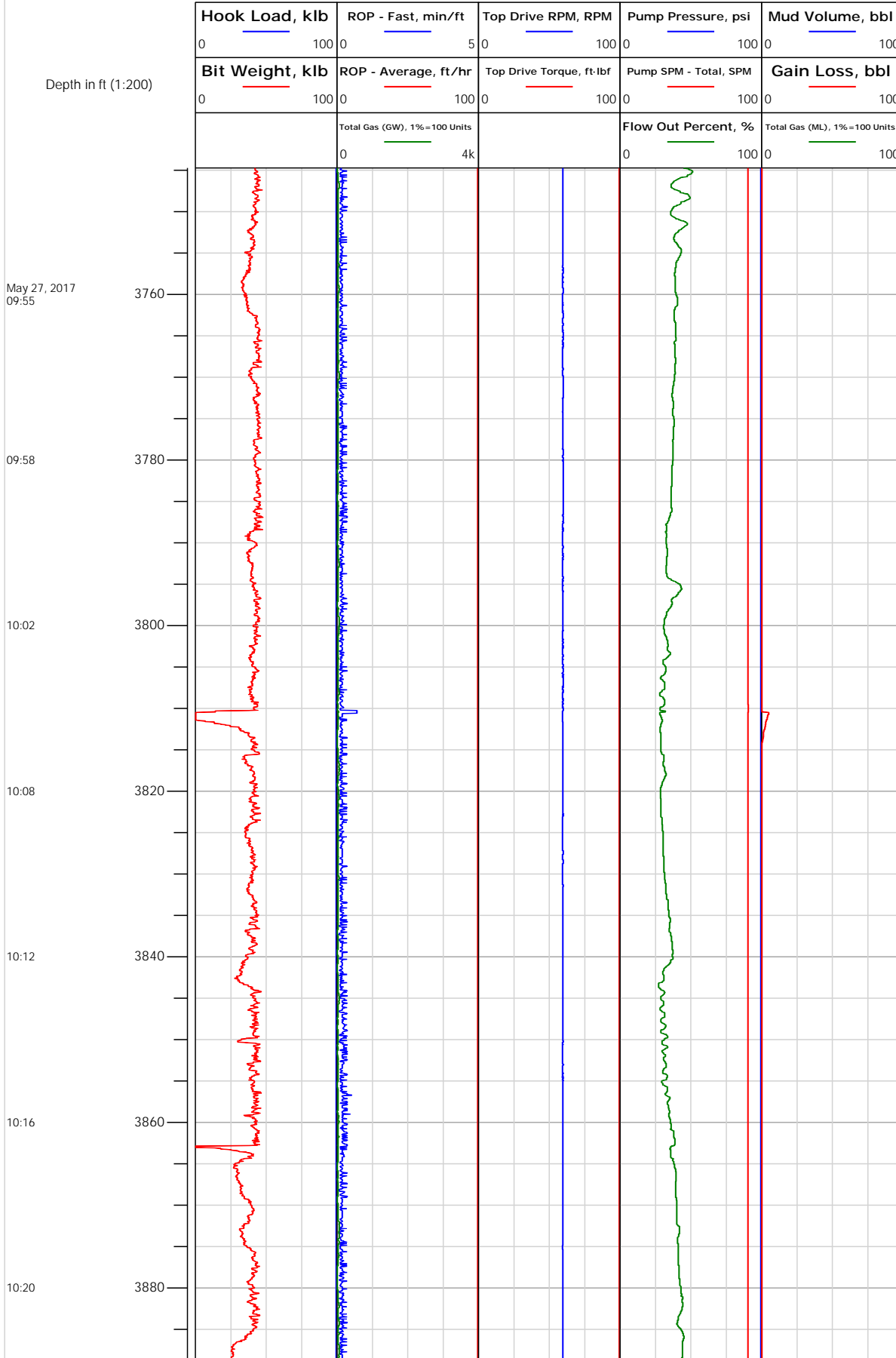



Electronic Drilling Recorder

Operator: Laramie Energy
Contractor: Helmerich & Payne Drlg Co

Well Name: Bruton 30-02E
Rig: 290

Location:

Notes

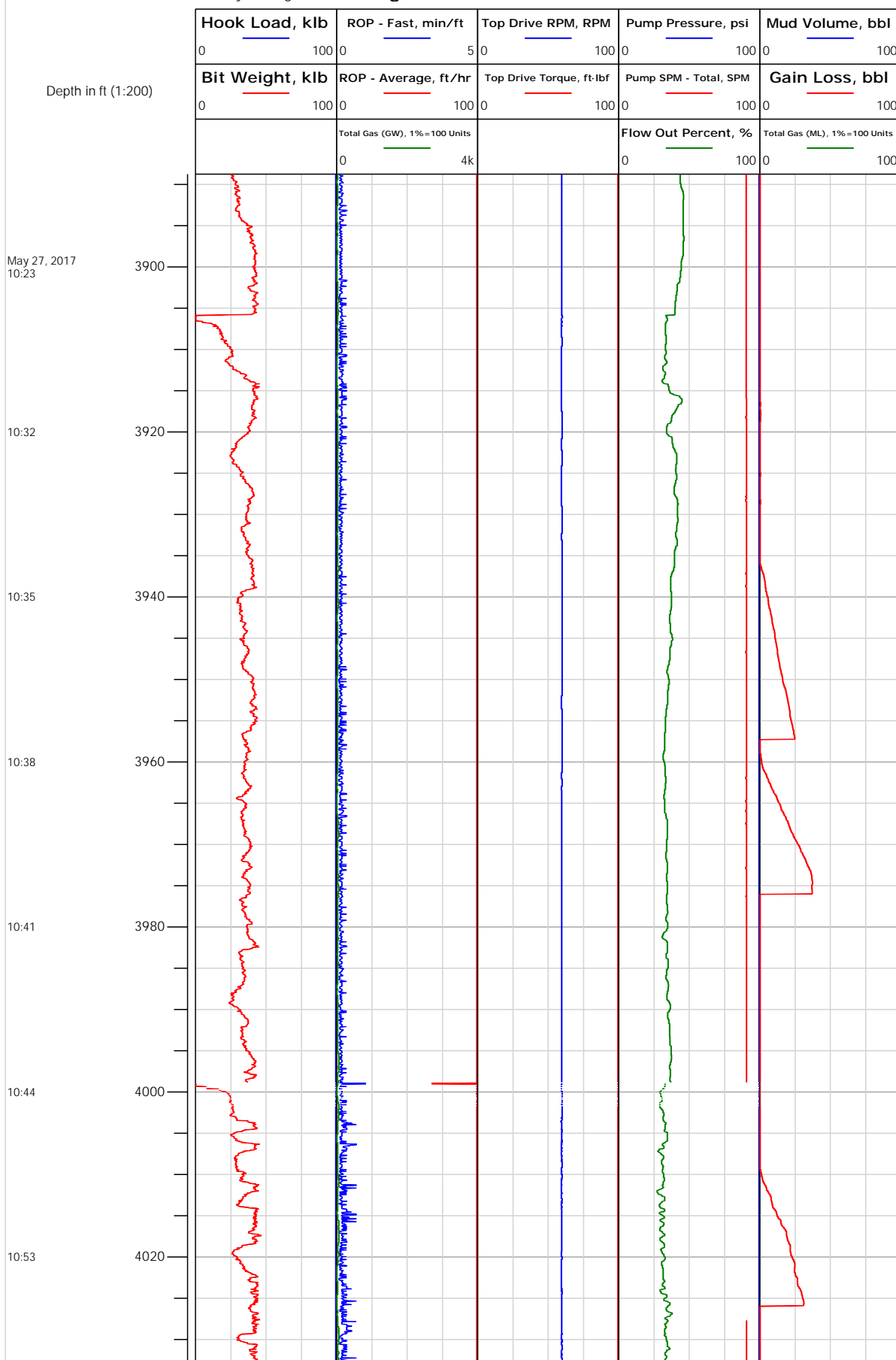



Electronic Drilling Recorder

Operator: Laramie Energy
Contractor: Helmerich & Payne Drlg Co

Well Name: Bruton 30-02E
Rig: 290

Location:

Notes

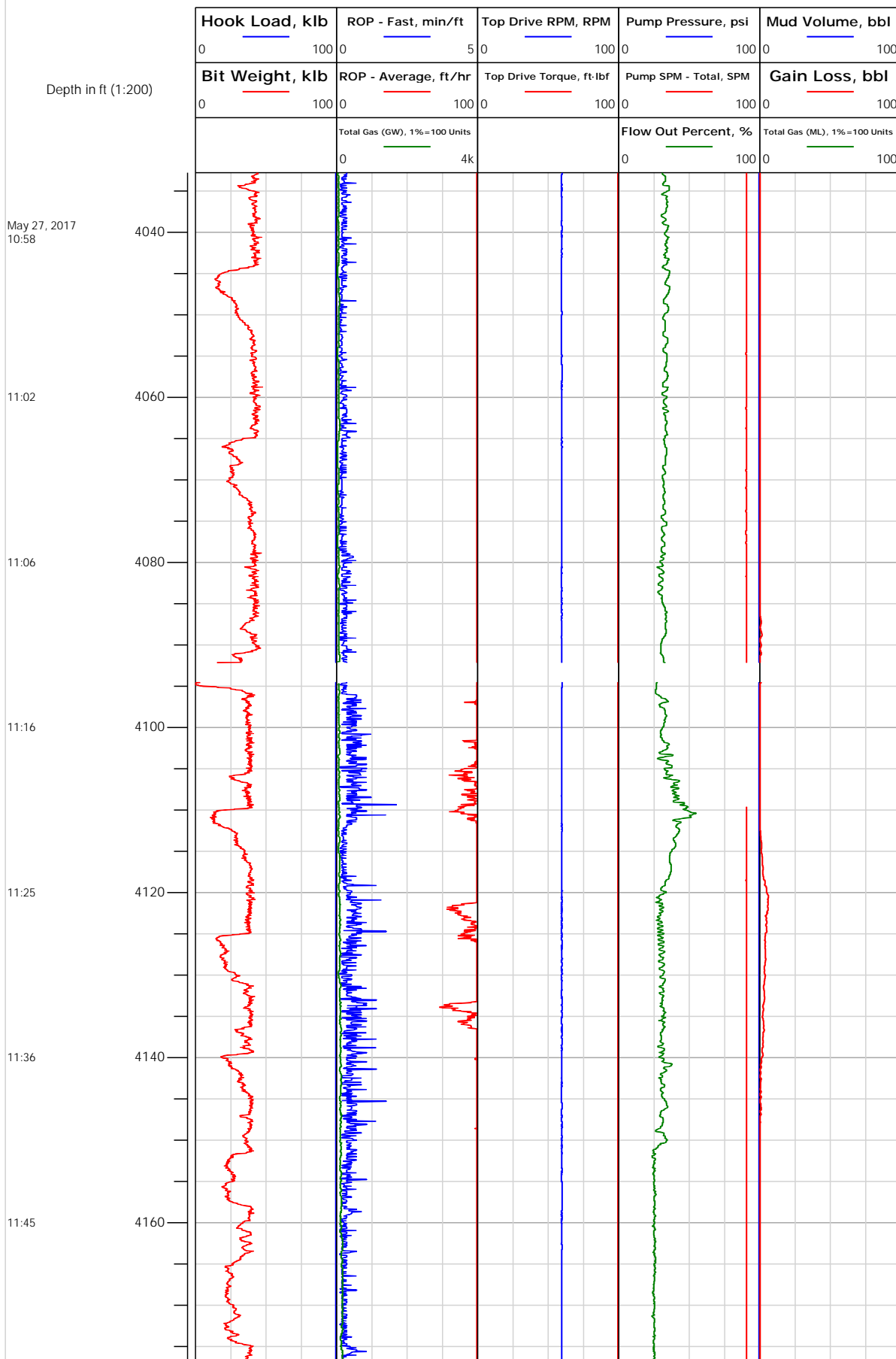



Electronic Drilling Recorder

Operator: Laramie Energy
Contractor: Helmerich & Payne Drlg Co

Well Name: Bruton 30-02E
Rig: 290

Location:

Notes

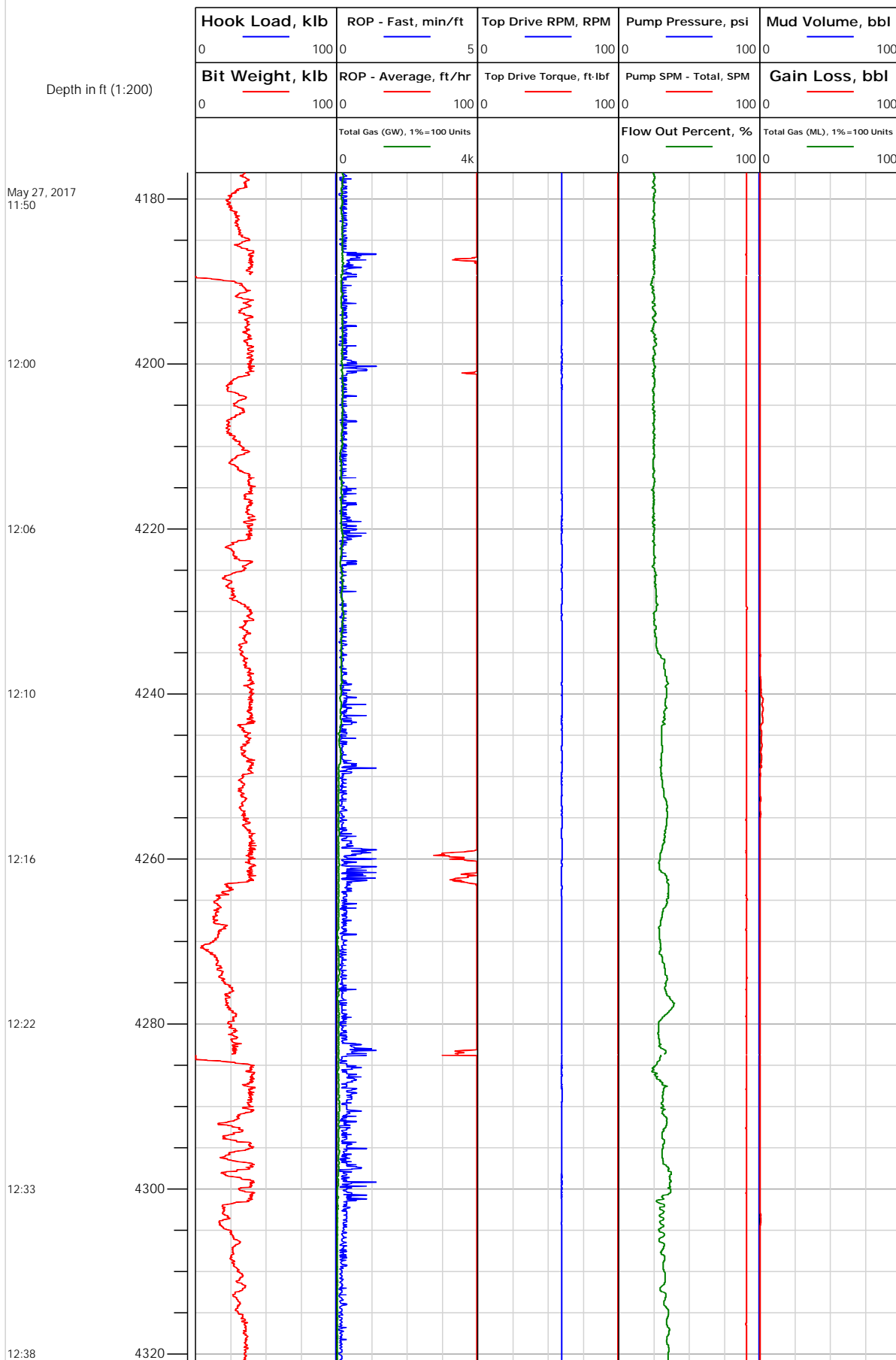



Electronic Drilling Recorder

Operator: Laramie Energy
Contractor: Helmerich & Payne Drlg Co

Well Name: Bruton 30-02E
Rig: 290

Location:

Notes

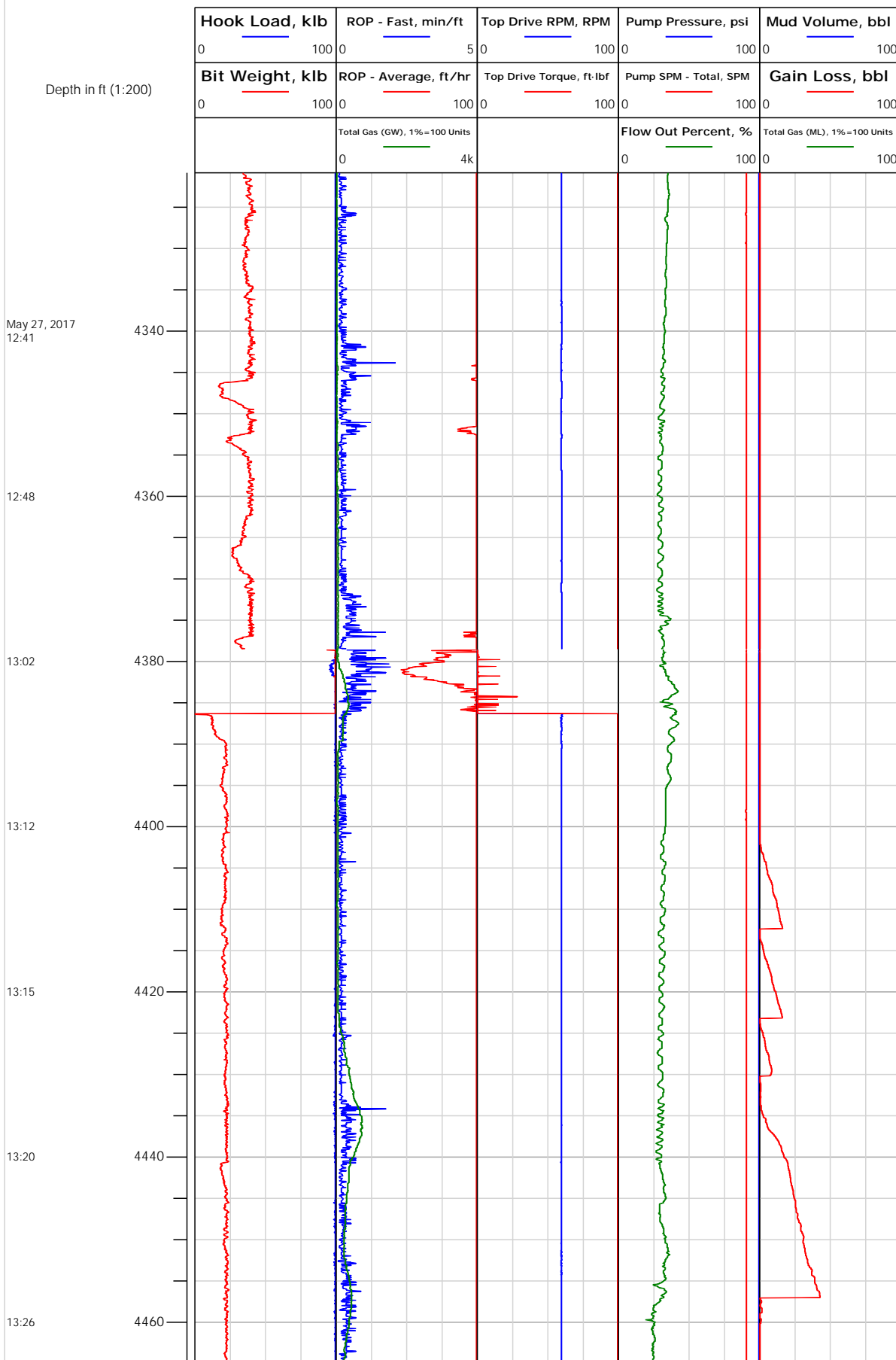



Electronic Drilling Recorder

Operator: Laramie Energy
Contractor: Helmerich & Payne Drlg Co

Well Name: Bruton 30-02E
Rig: 290

Location:

Notes

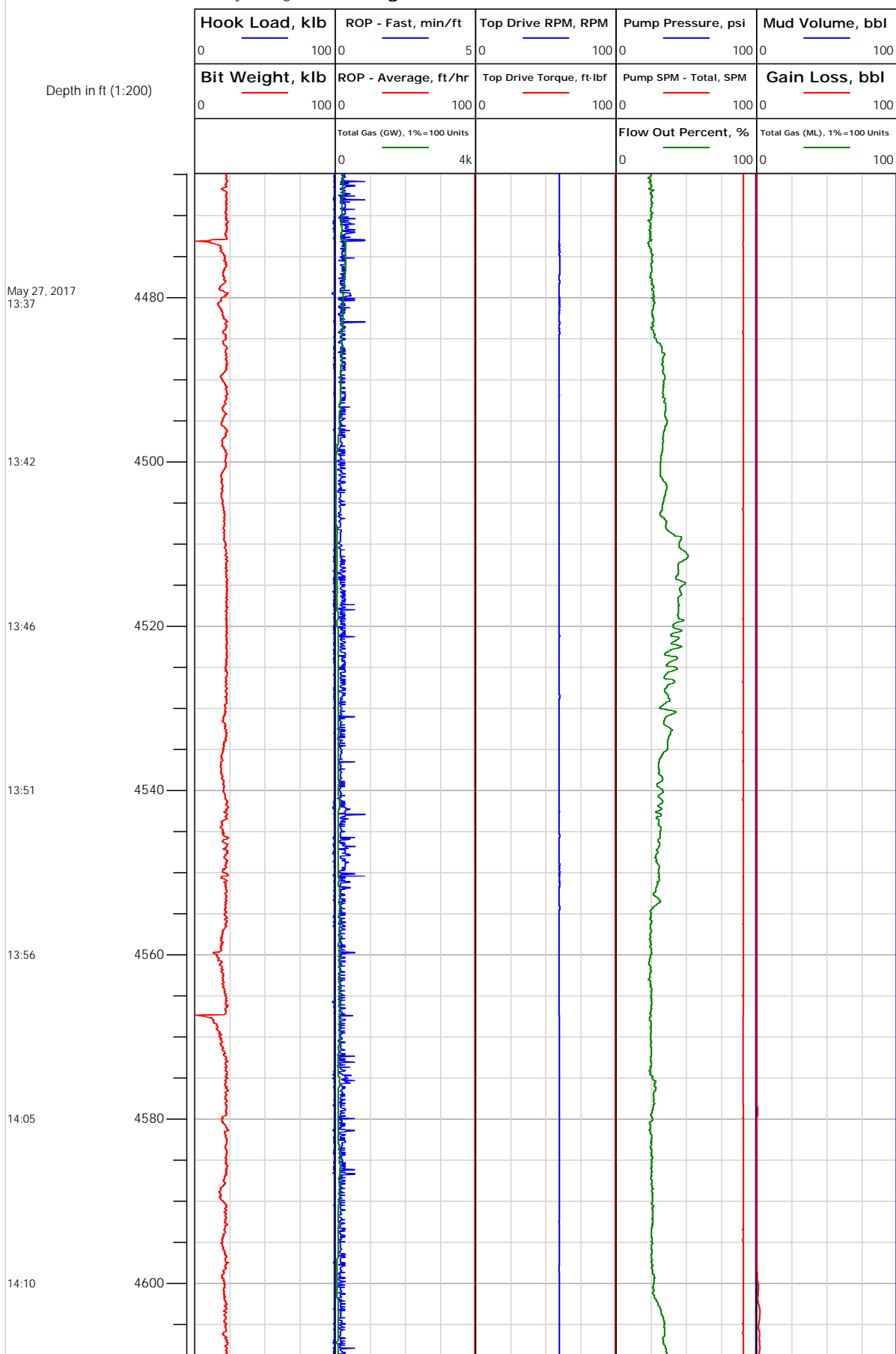



Electronic Drilling Recorder

Operator: Laramie Energy
Contractor: Helmerich & Payne Drlg Co

Well Name: Bruton 30-02E
Rig: 290

Location:

Notes

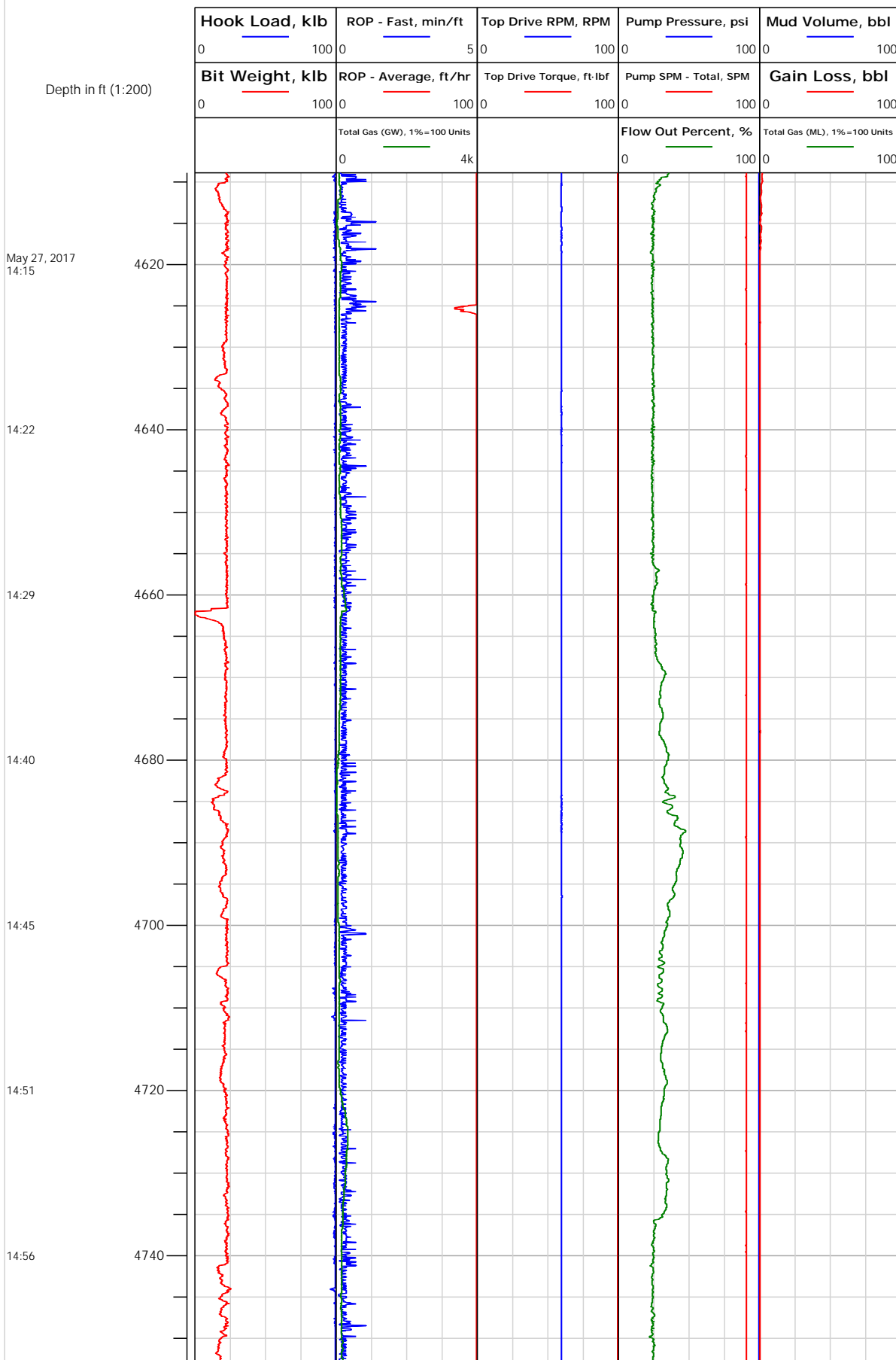



Electronic Drilling Recorder

Operator: Laramie Energy
Contractor: Helmerich & Payne Drlg Co

Well Name: Bruton 30-02E
Rig: 290

Location:

Notes

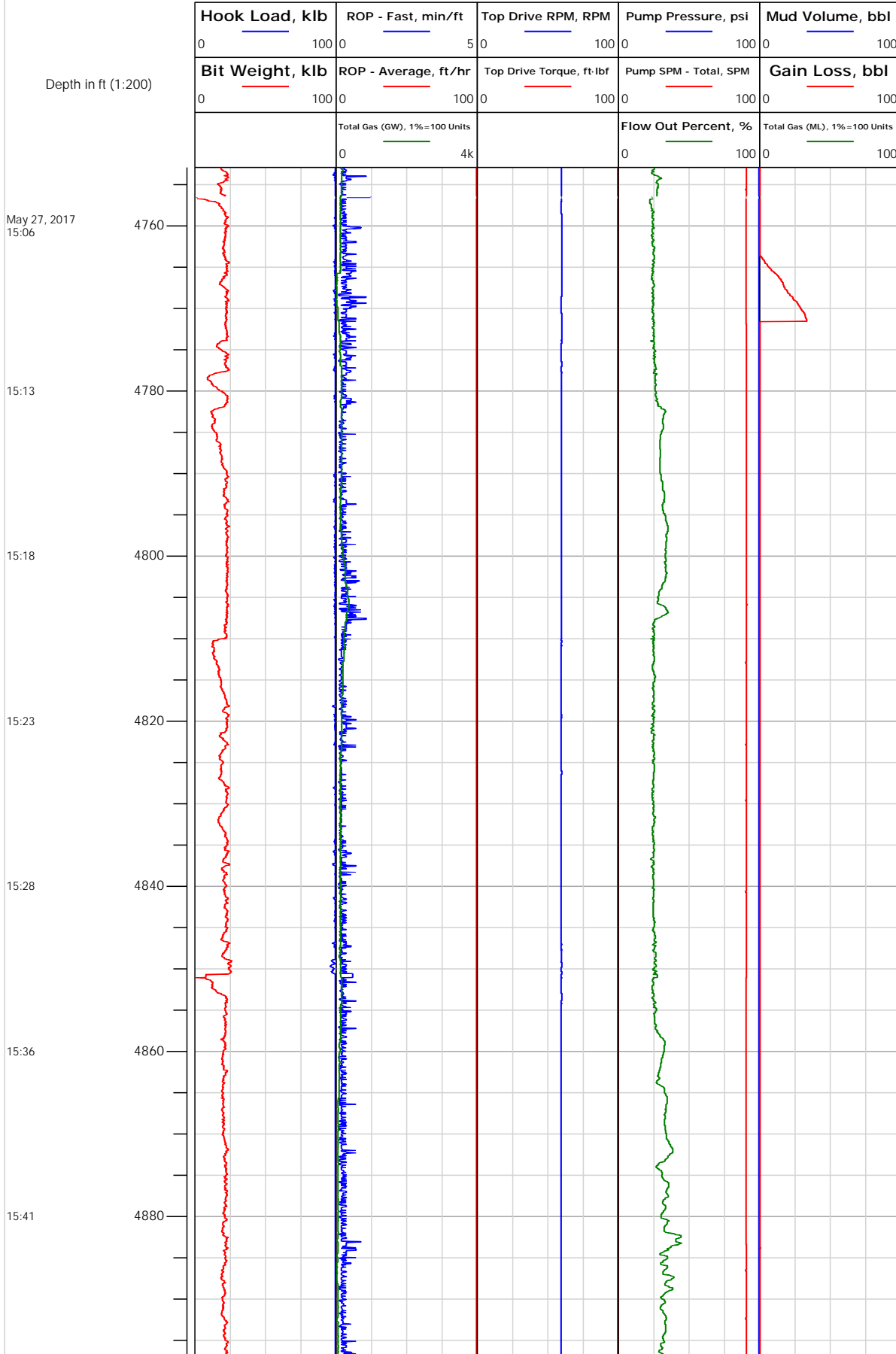



Electronic Drilling Recorder

Operator: Laramie Energy
Contractor: Helmerich & Payne Drlg Co

Well Name: Bruton 30-02E
Rig: 290

Location:

Notes

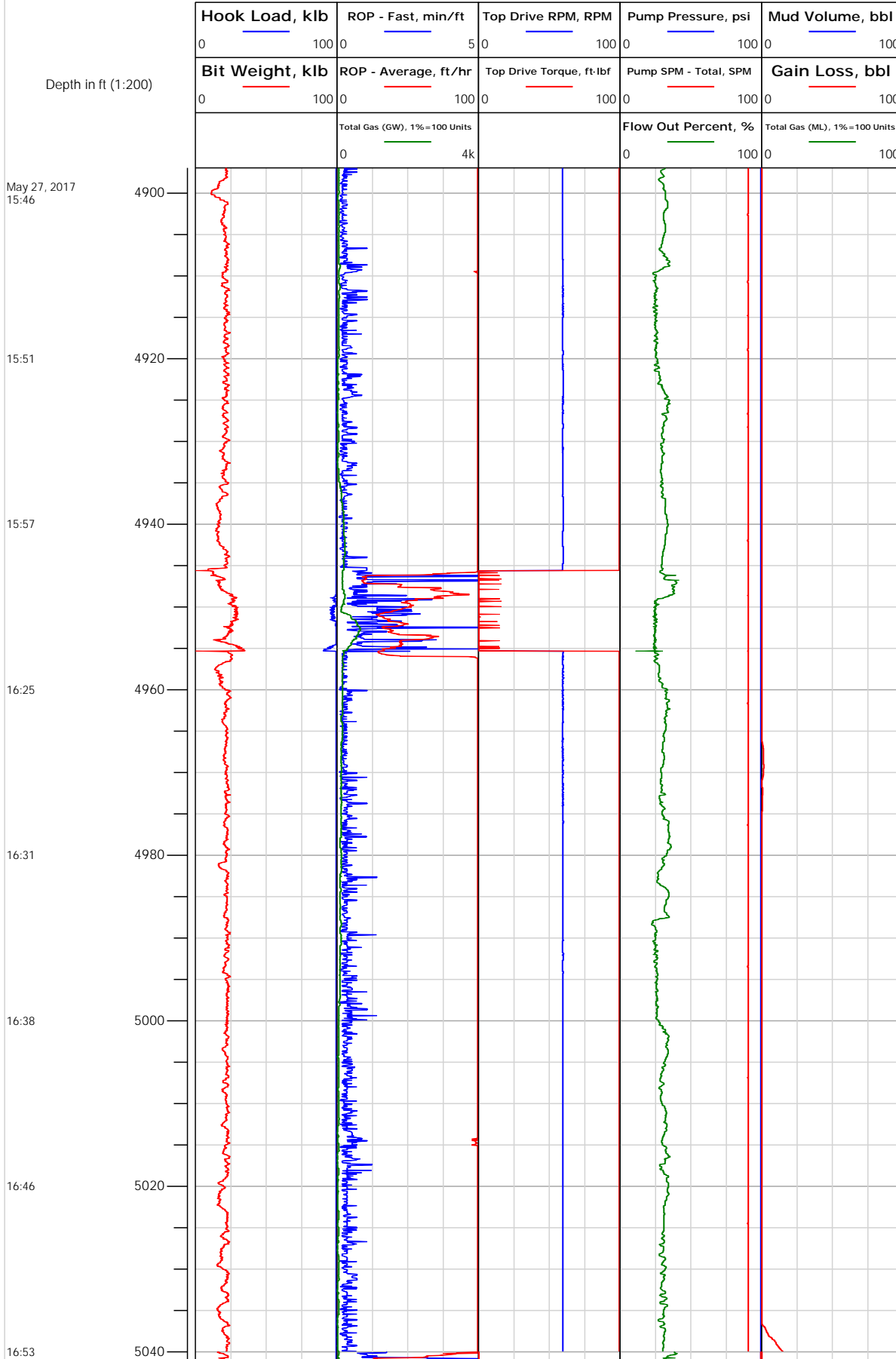



Electronic Drilling Recorder

Operator: Laramie Energy
Contractor: Helmerich & Payne Drlg Co

Well Name: Bruton 30-02E
Rig: 290

Location:

Notes

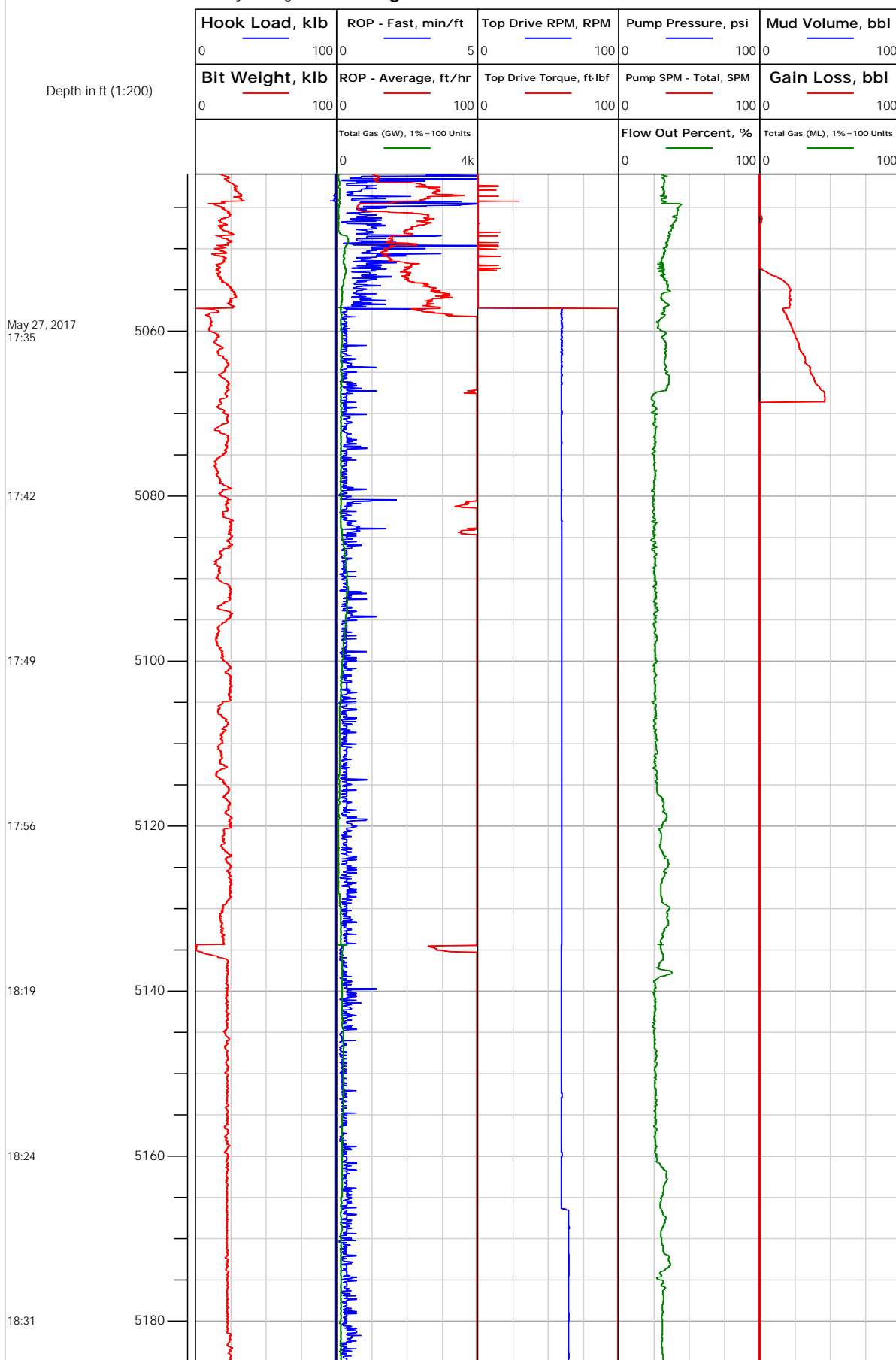



Electronic Drilling Recorder

Operator: Laramie Energy
Contractor: Helmerich & Payne Drlg Co

Well Name: Bruton 30-02E
Rig: 290

Location:

Notes

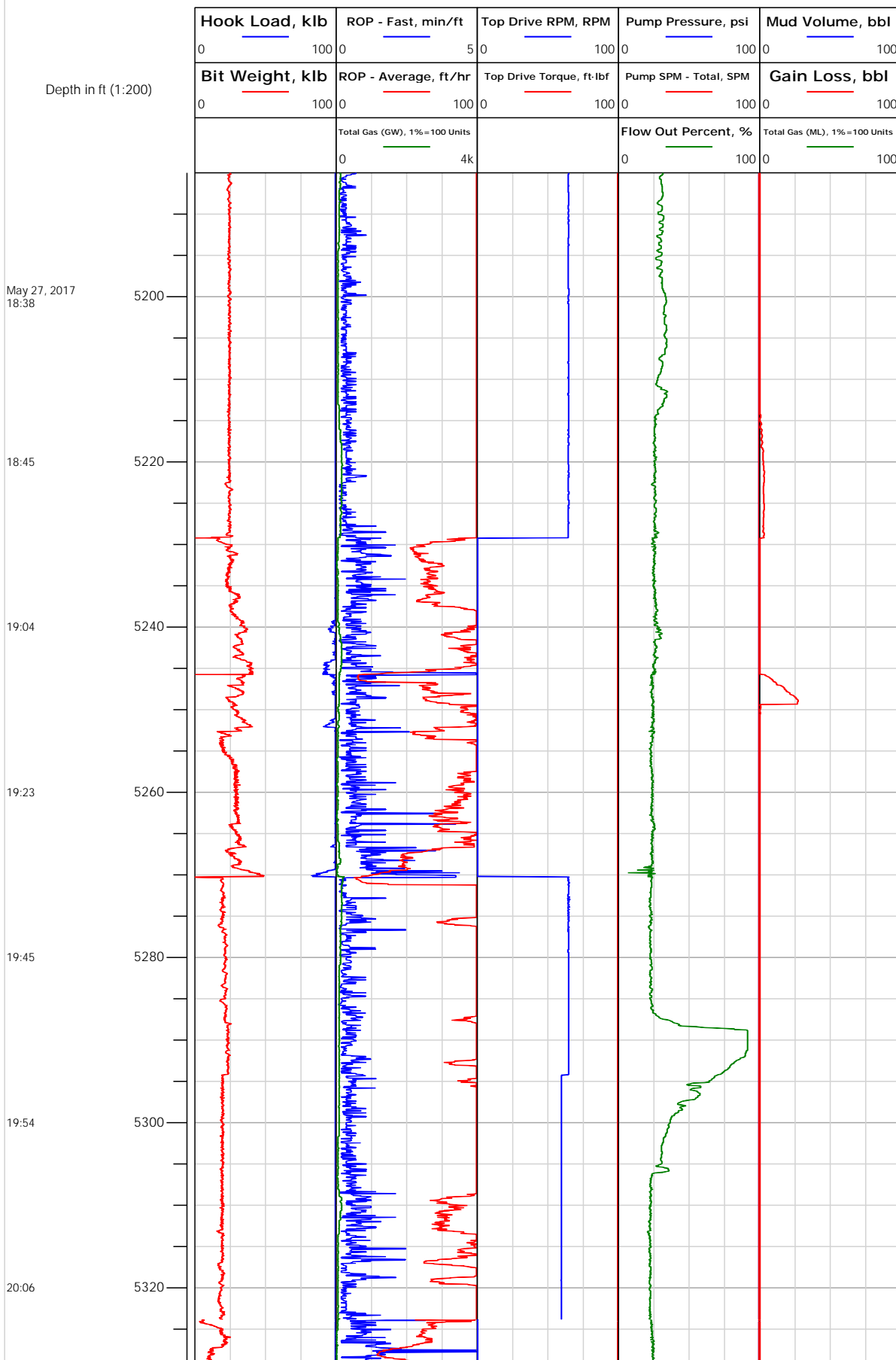



Electronic Drilling Recorder

Operator: Laramie Energy
Contractor: Helmerich & Payne Drlg Co

Well Name: Bruton 30-02E
Rig: 290

Location:

Notes

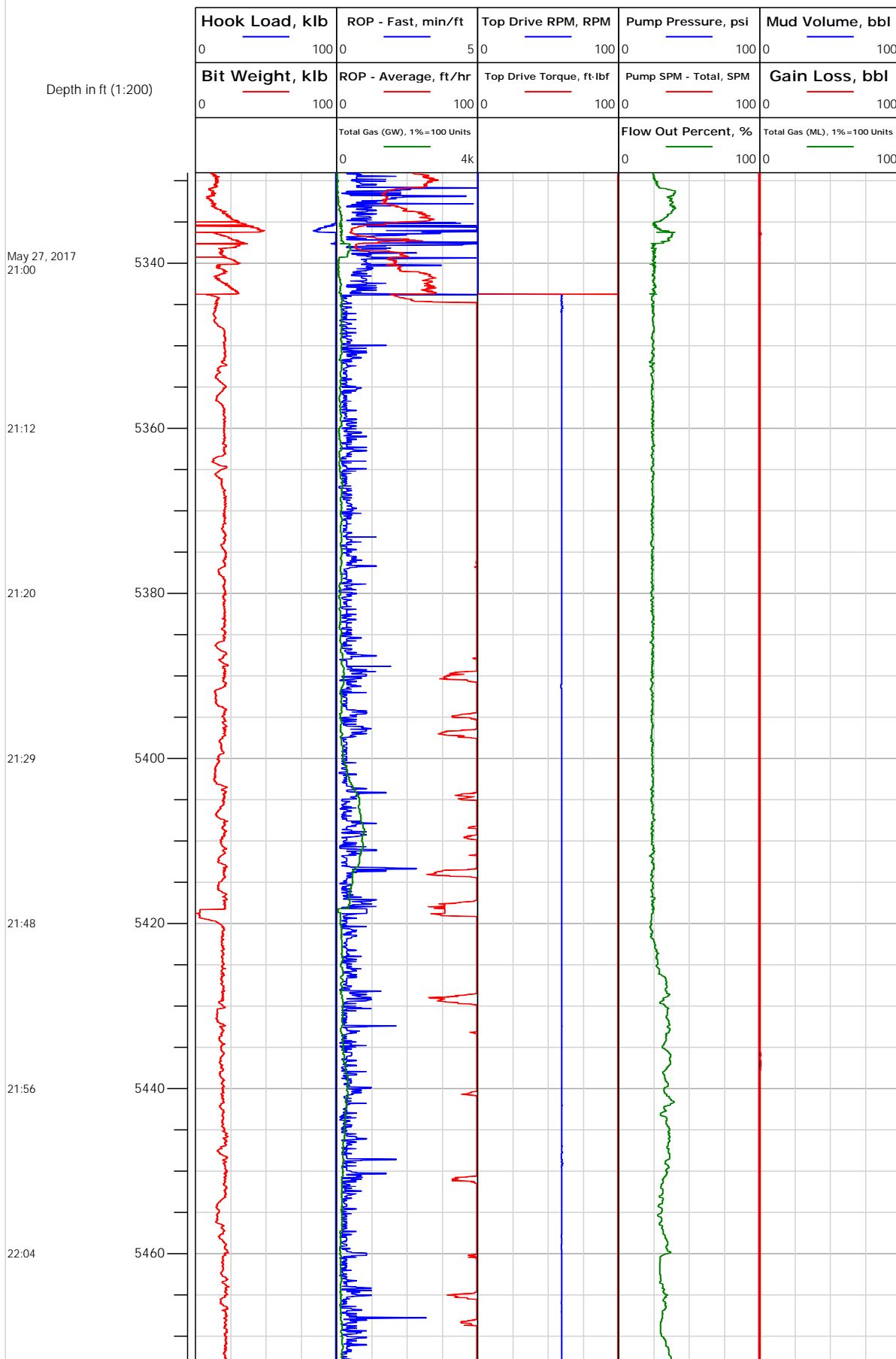



Electronic Drilling Recorder

Operator: Laramie Energy
Contractor: Helmerich & Payne Drlg Co

Well Name: Bruton 30-02E
Rig: 290

Location:

Notes

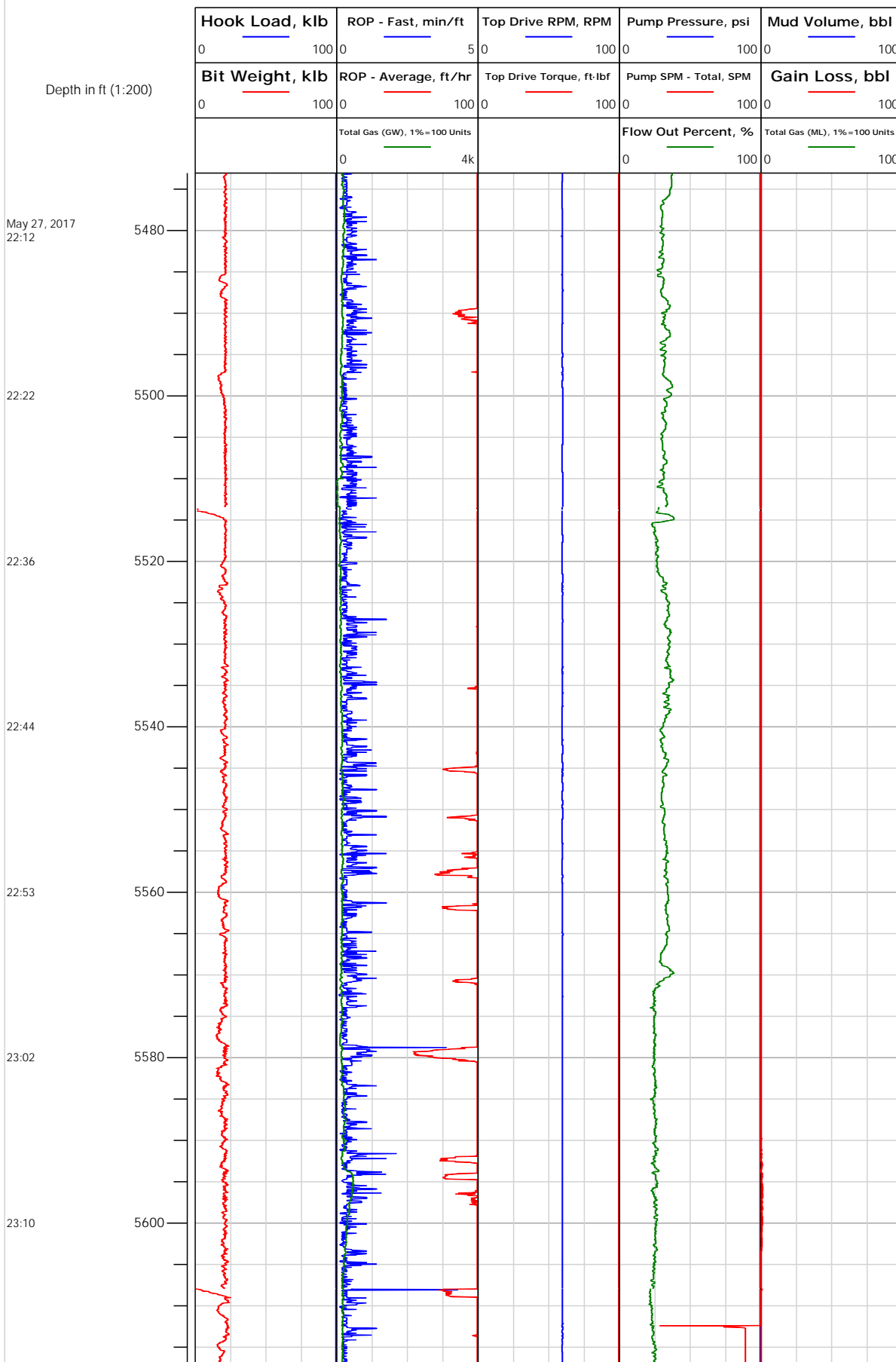



Electronic Drilling Recorder

Operator: Laramie Energy
Contractor: Helmerich & Payne Drlg Co

Well Name: Bruton 30-02E
Rig: 290

Location:

Notes

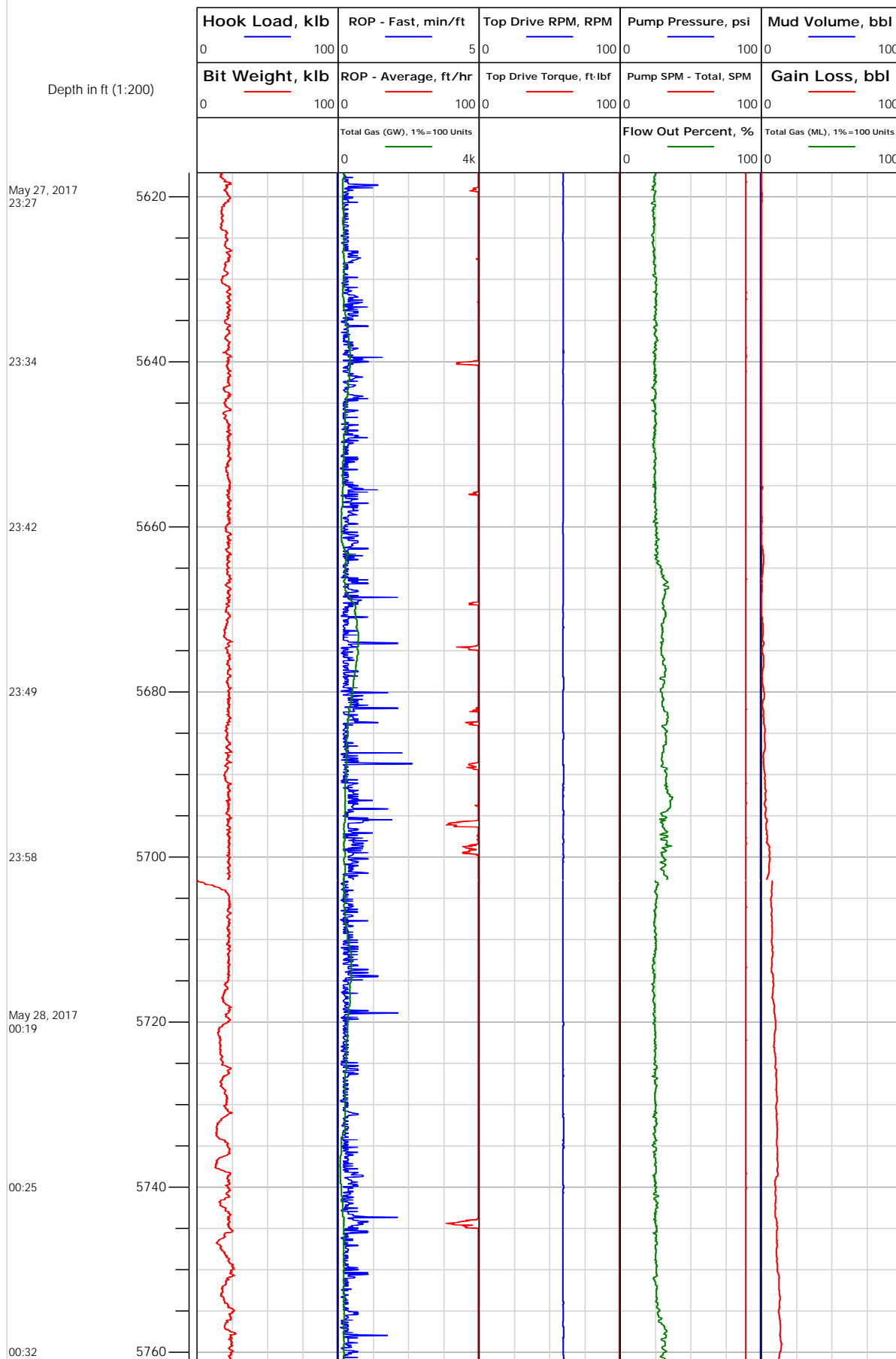



Electronic Drilling Recorder

Operator: Laramie Energy
Contractor: Helmerich & Payne Drlg Co

Well Name: Bruton 30-02E
Rig: 290

Location:

Notes

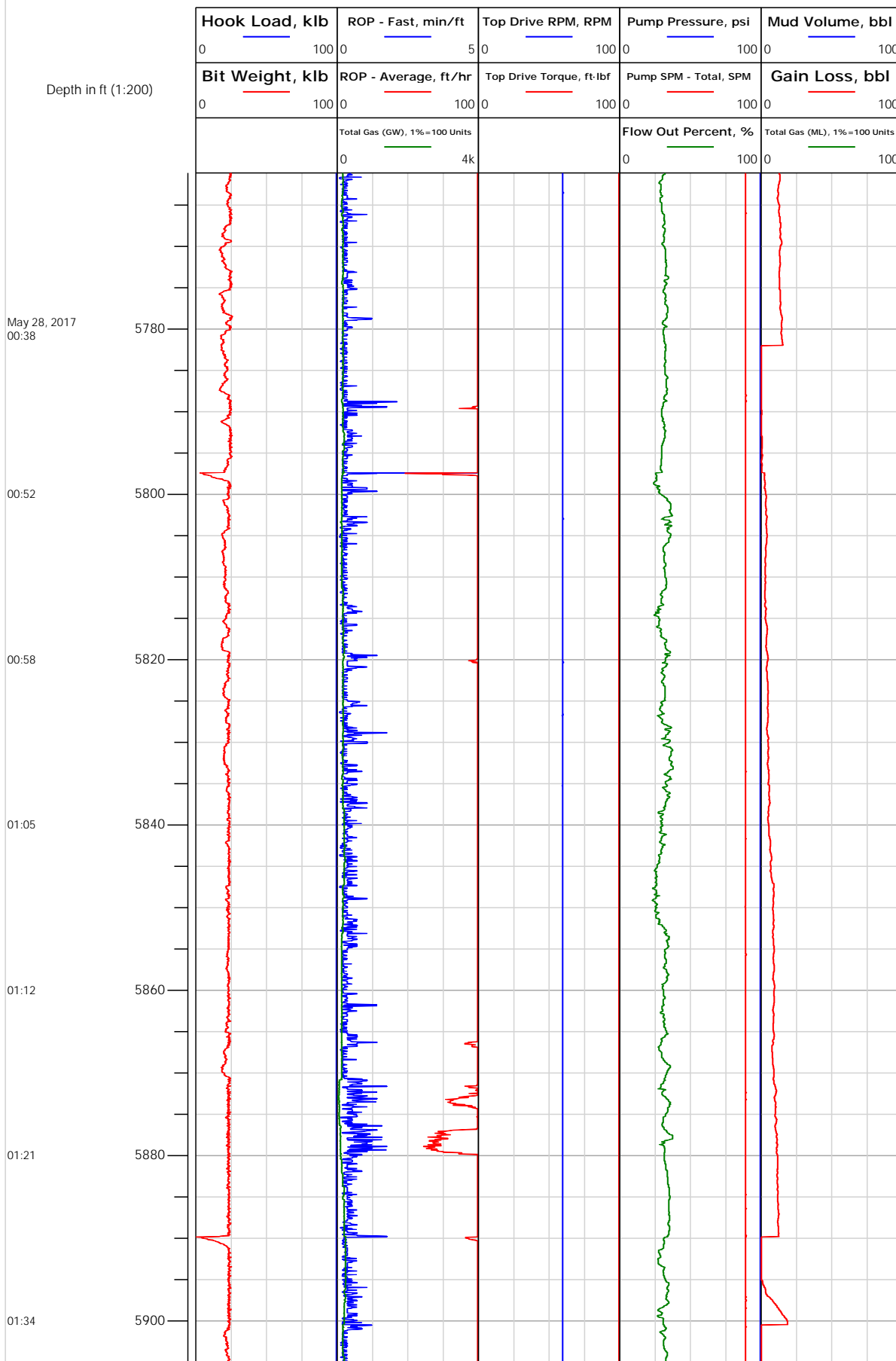

Location:

Electronic Drilling Recorder

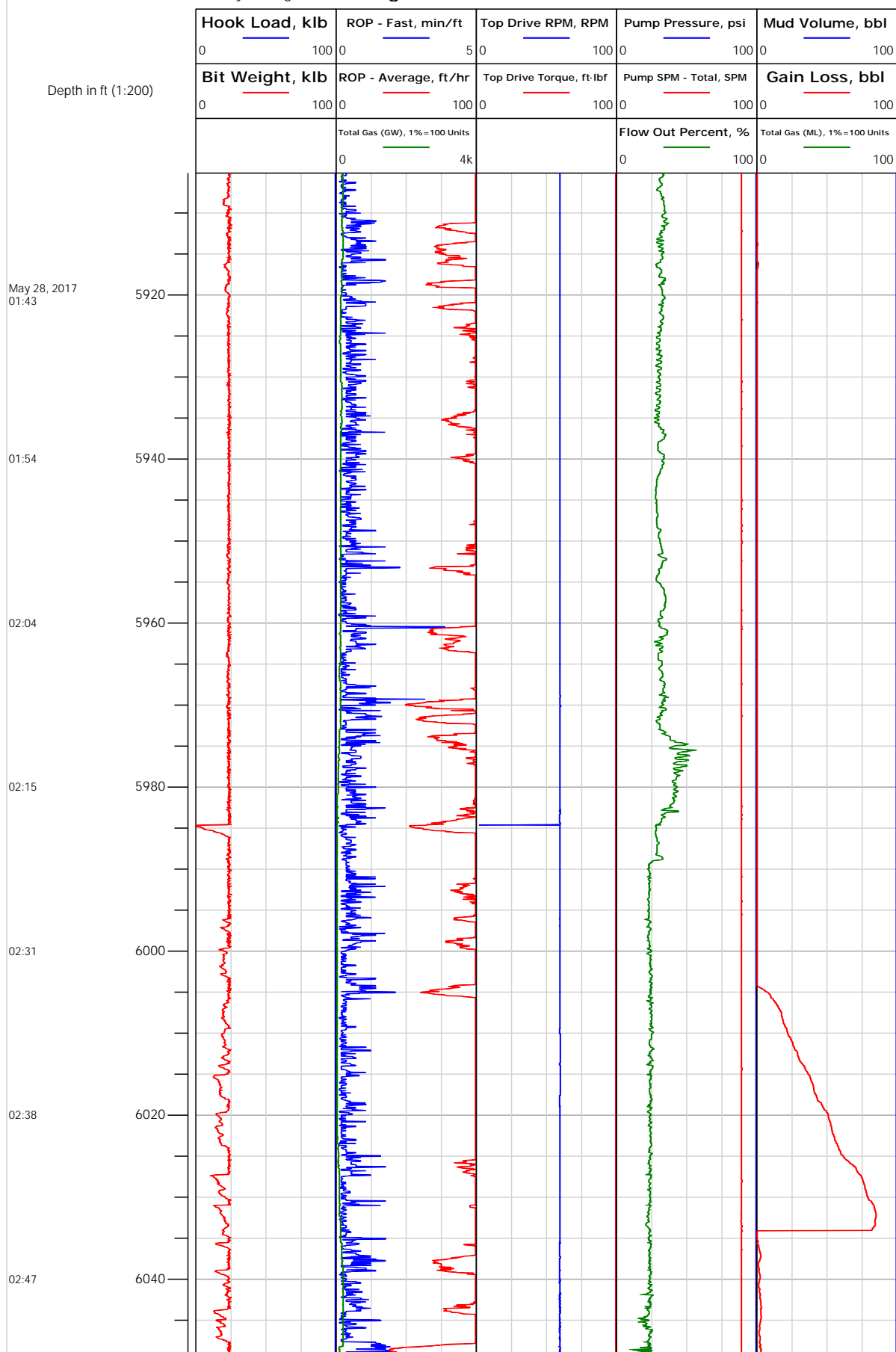

Notes



Electronic Drilling Recorder

Operator: Laramie Energy
Contractor: Helmerich & Payne Drlg Co

Well Name: Bruton 30-02E
Rig: 290

Location:

Notes

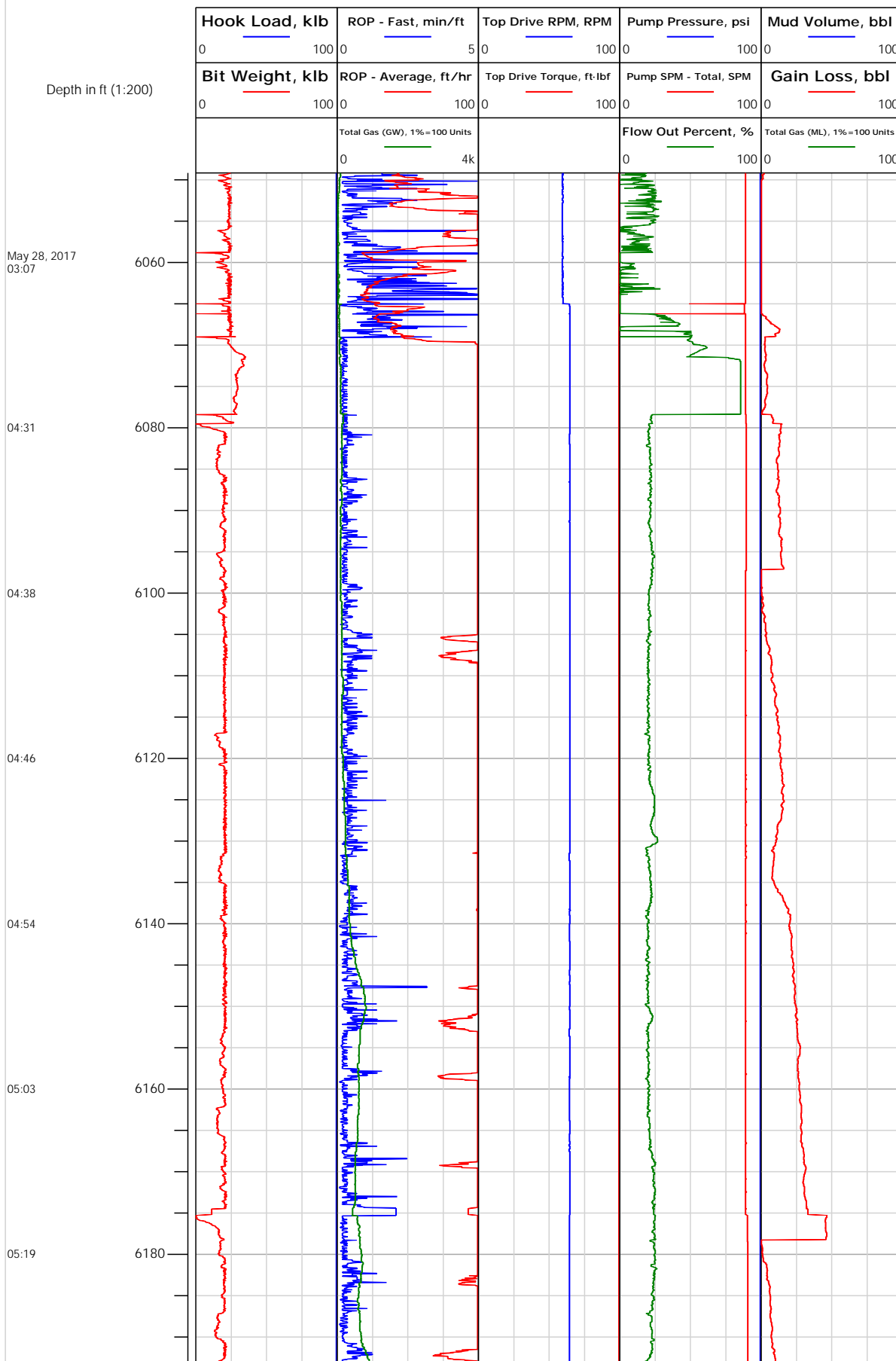



Electronic Drilling Recorder

Operator: Laramie Energy
Contractor: Helmerich & Payne Drlg Co

Well Name: Bruton 30-02E
Rig: 290

Location:

Notes

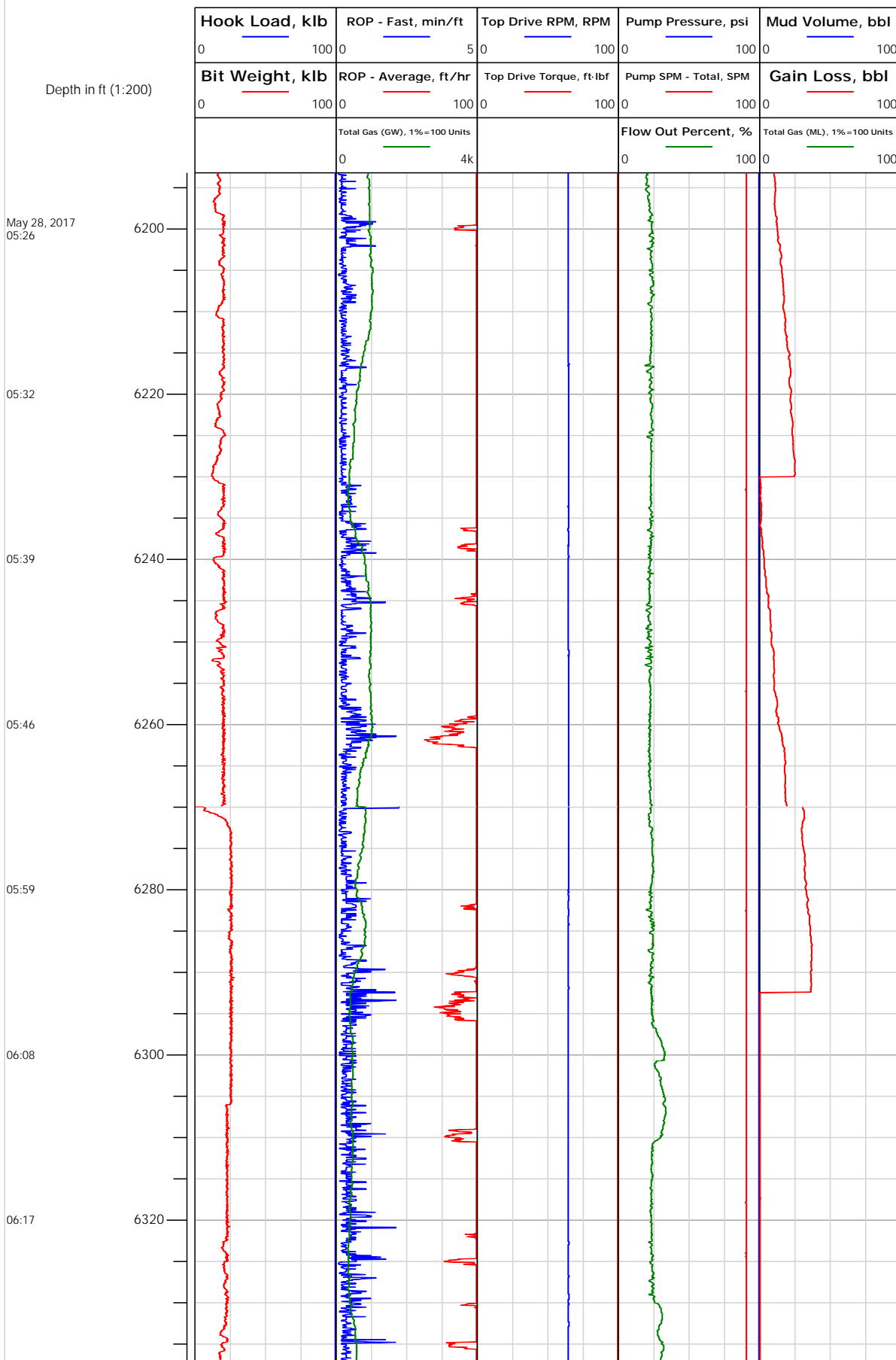



Electronic Drilling Recorder

Operator: Laramie Energy
Contractor: Helmerich & Payne Drlg Co

Well Name: Bruton 30-02E
Rig: 290

Location:

Notes

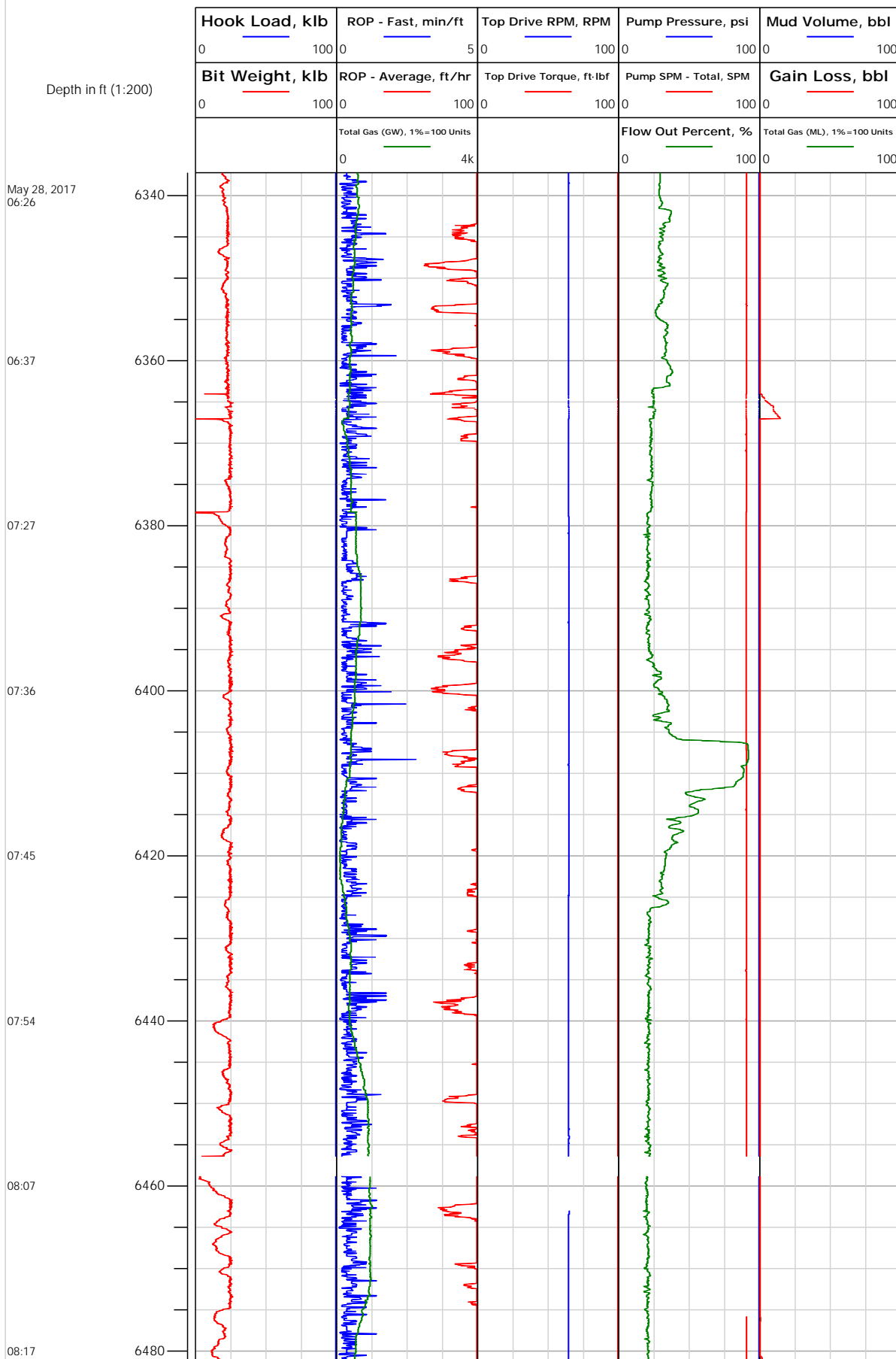



Electronic Drilling Recorder

Operator: Laramie Energy
Contractor: Helmerich & Payne Drlg Co

Well Name: Bruton 30-02E
Rig: 290

Location:

Notes

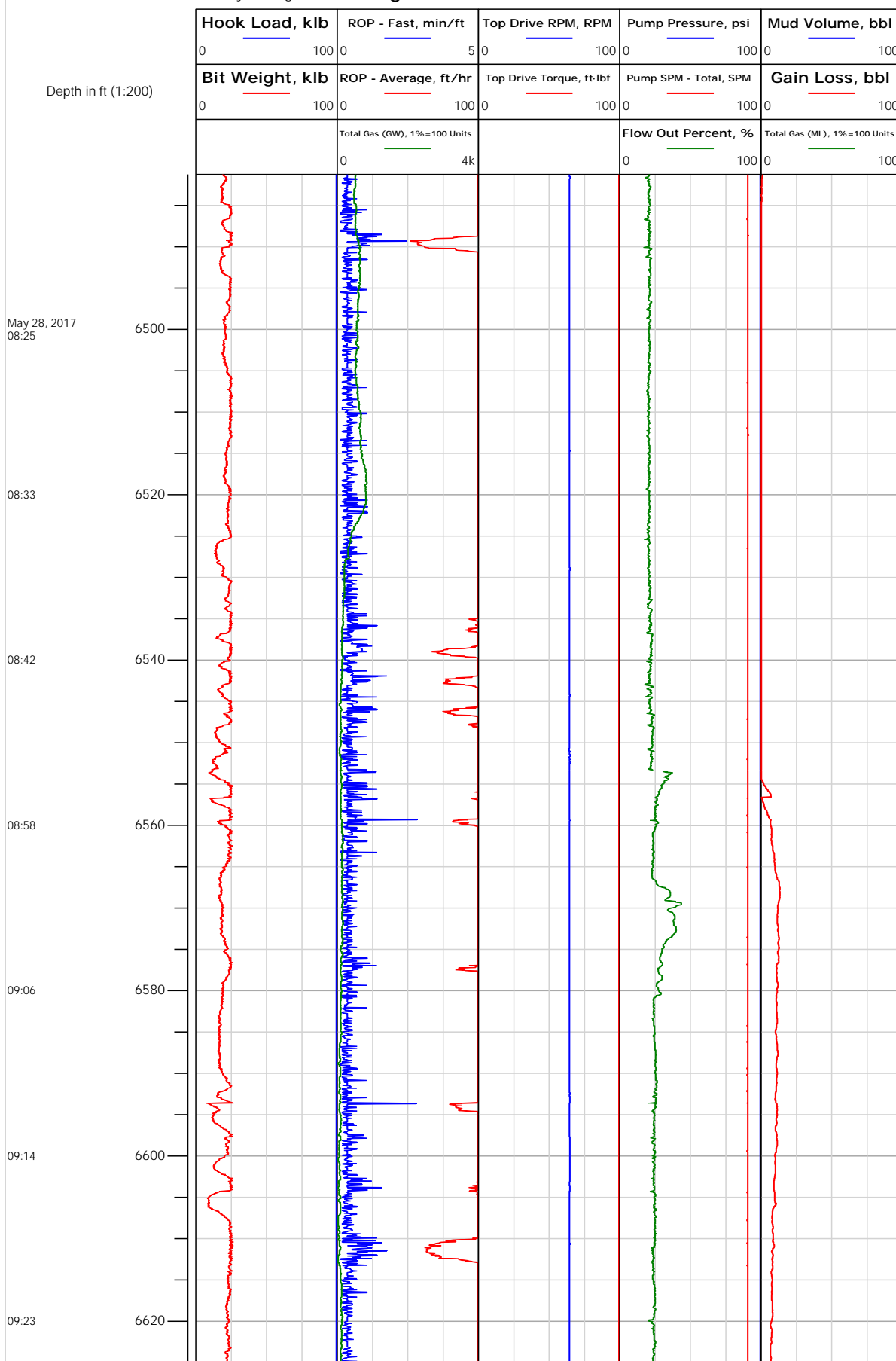



Electronic Drilling Recorder

Operator: Laramie Energy
Contractor: Helmerich & Payne Drlg Co

Well Name: Bruton 30-02E
Rig: 290

Location:

Notes

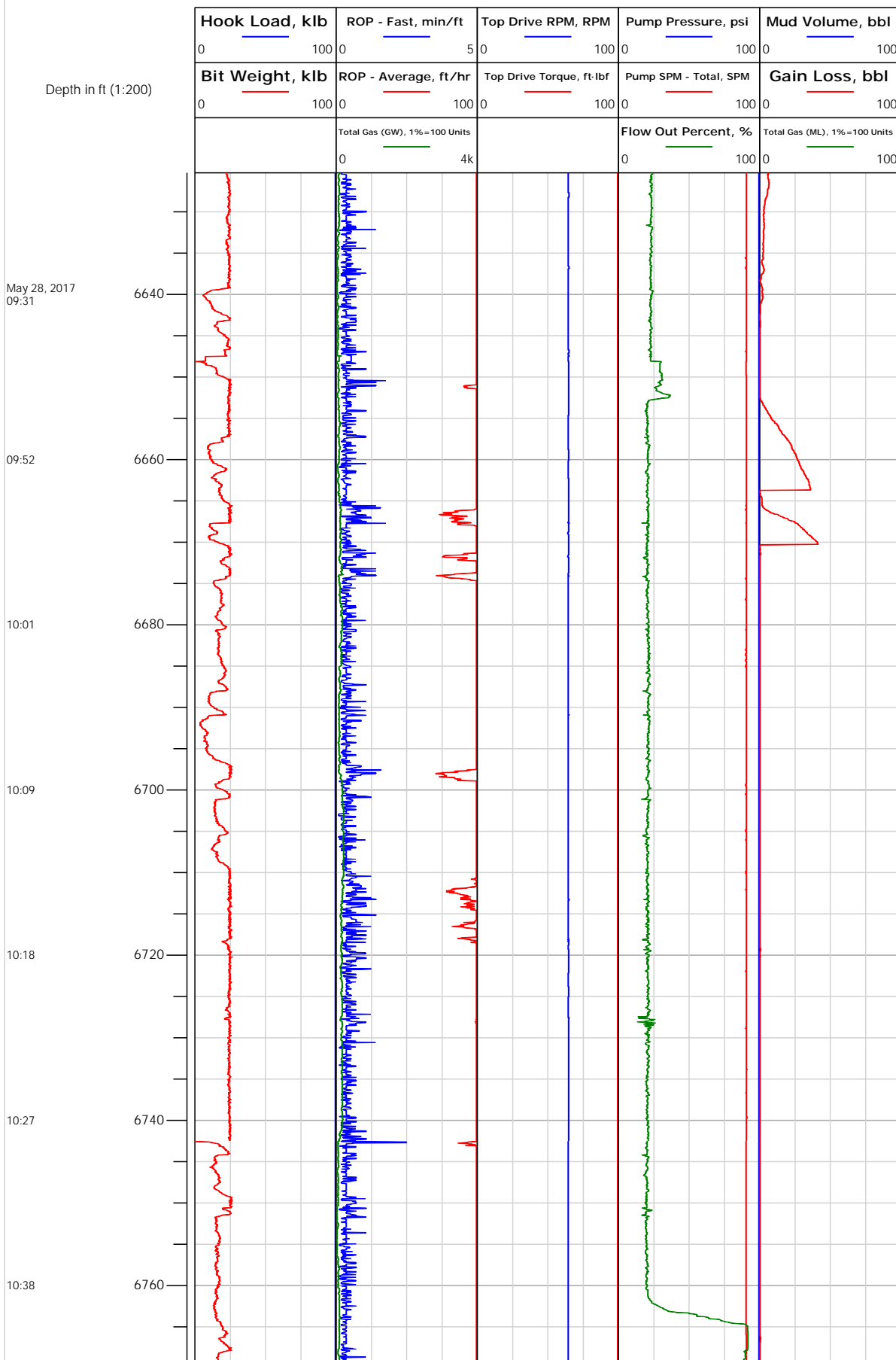



Electronic Drilling Recorder

Operator: Laramie Energy
Contractor: Helmerich & Payne Drlg Co

Well Name: Bruton 30-02E
Rig: 290

Location:

Notes

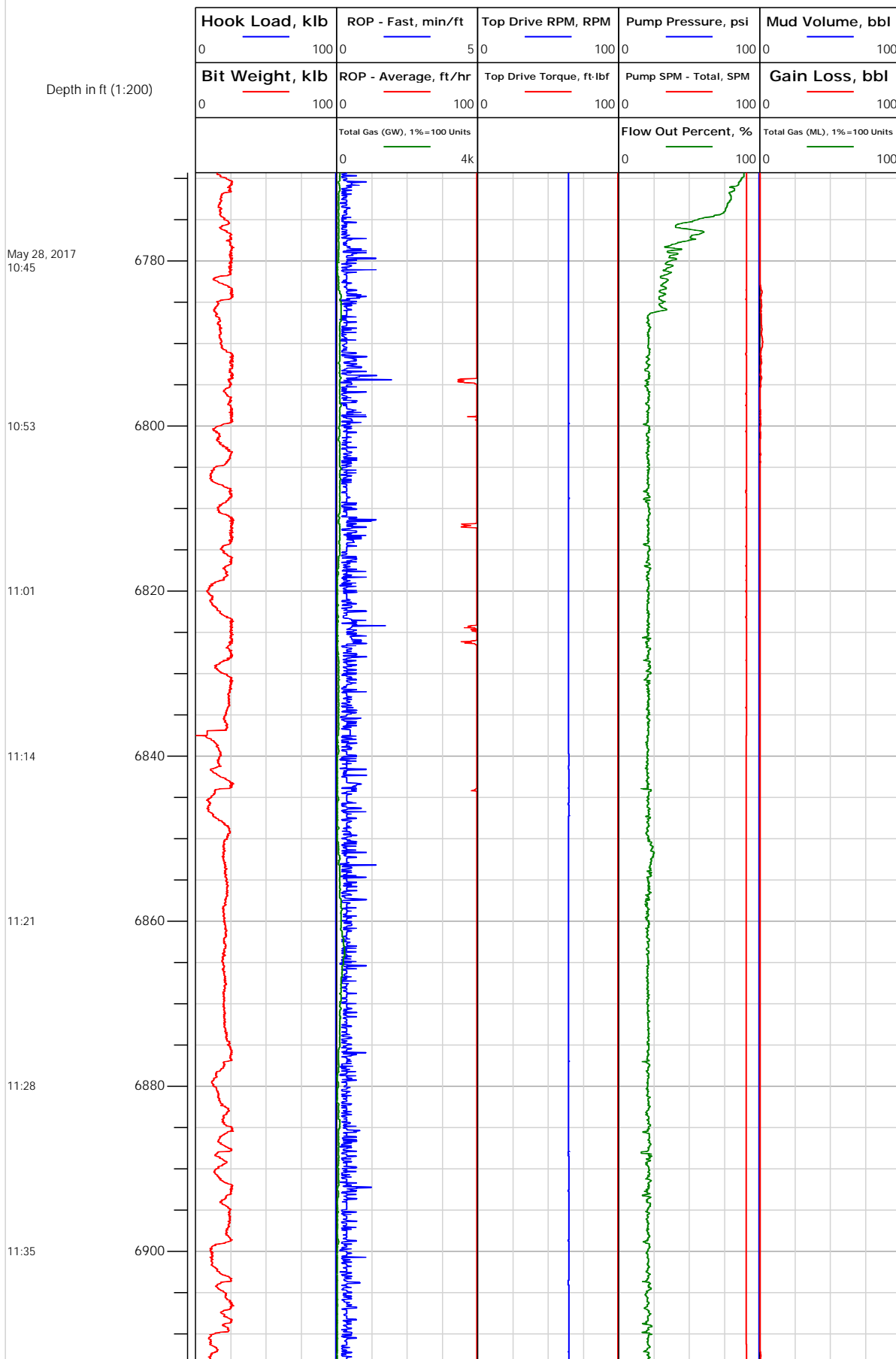



Electronic Drilling Recorder

Operator: Laramie Energy
Contractor: Helmerich & Payne Drlg Co

Well Name: Bruton 30-02E
Rig: 290

Location:

Notes

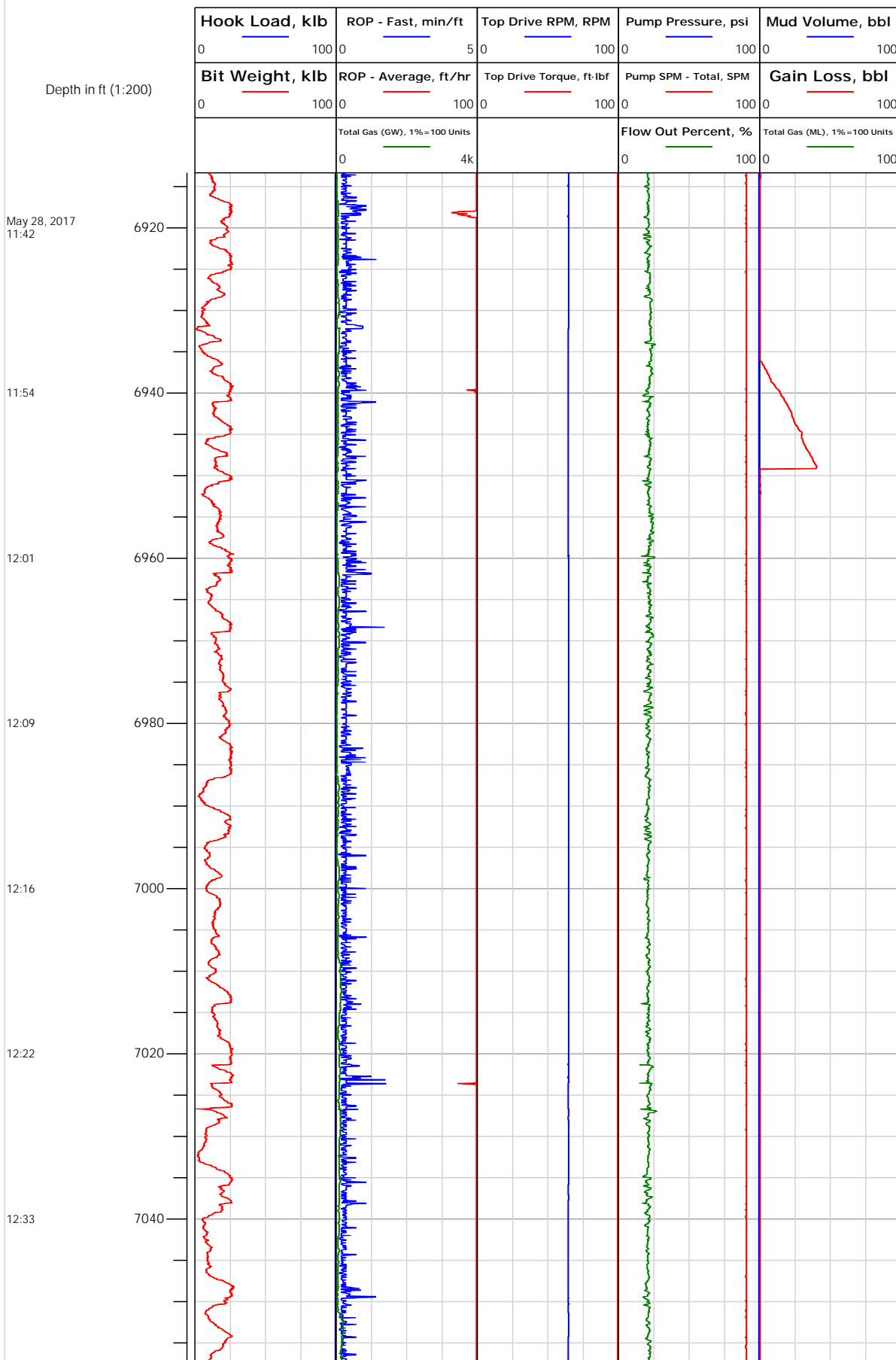



Electronic Drilling Recorder

Operator: Laramie Energy
Contractor: Helmerich & Payne Drlg Co

Well Name: Bruton 30-02E
Rig: 290

Location:

Notes

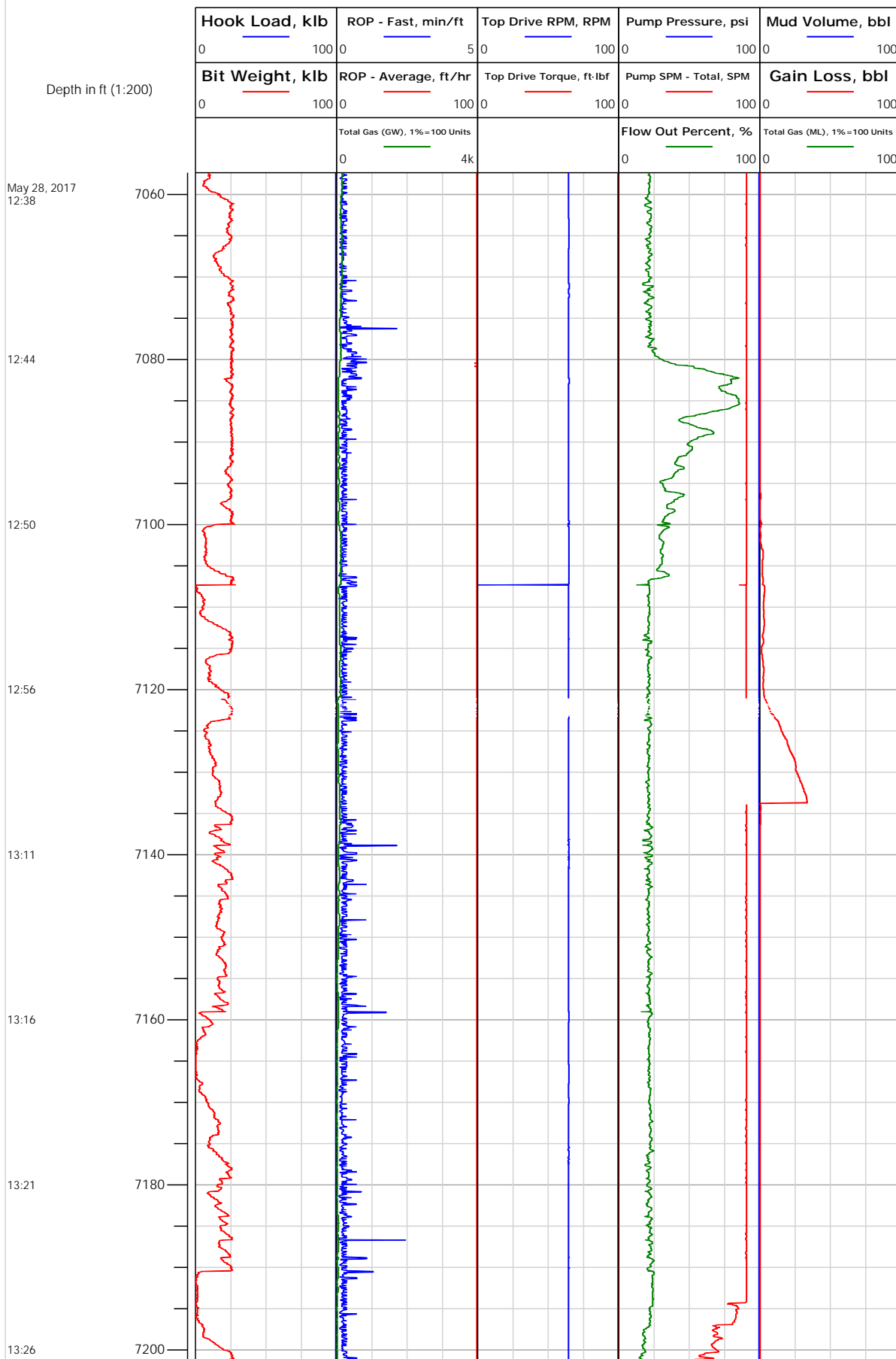



Electronic Drilling Recorder

Operator: Laramie Energy
Contractor: Helmerich & Payne Drlg Co

Well Name: Bruton 30-02E
Rig: 290

Location:

Notes

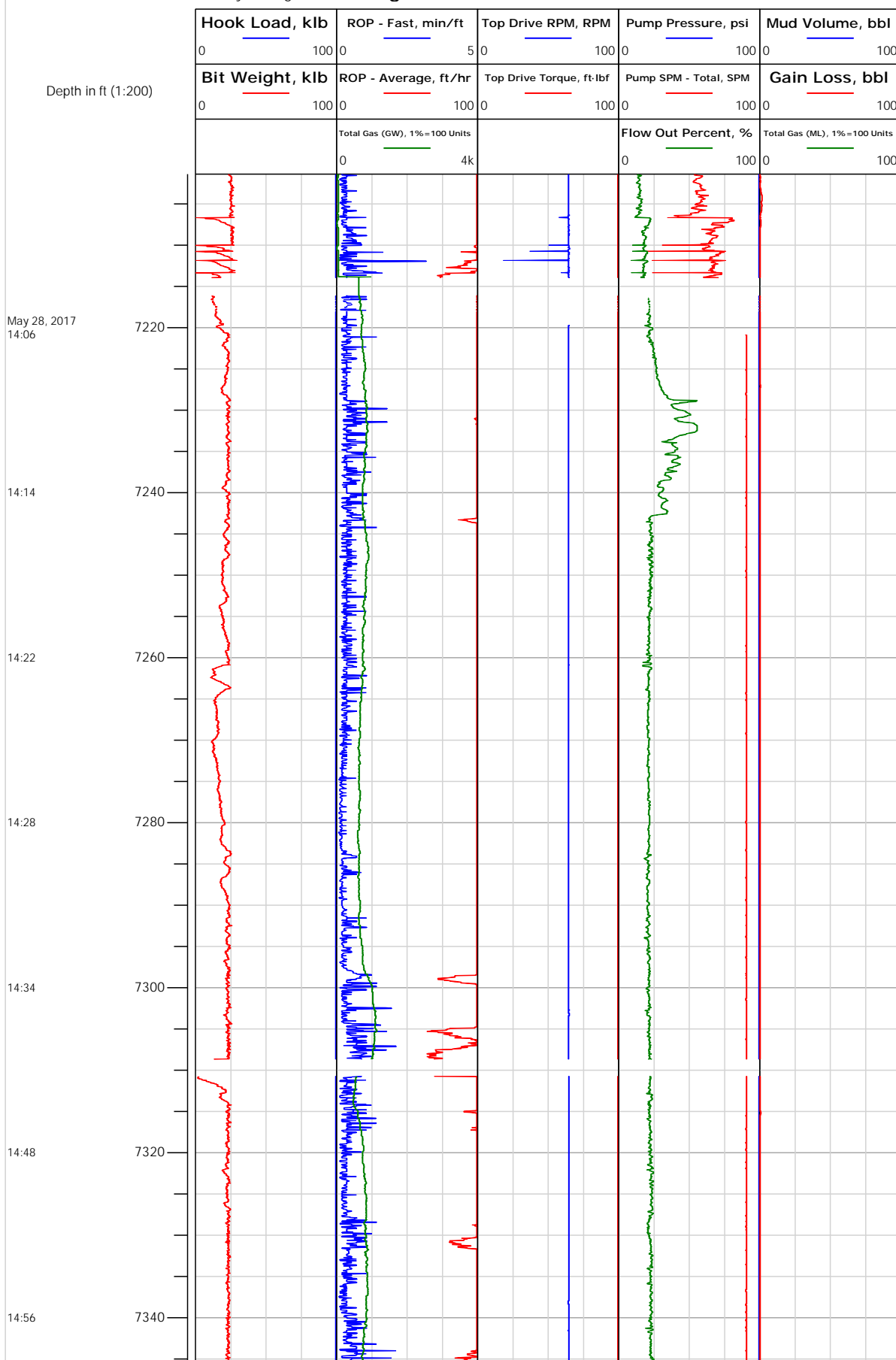



Electronic Drilling Recorder

Operator: Laramie Energy
Contractor: Helmerich & Payne Drlg Co

Well Name: Bruton 30-02E
Rig: 290

Location:

Notes

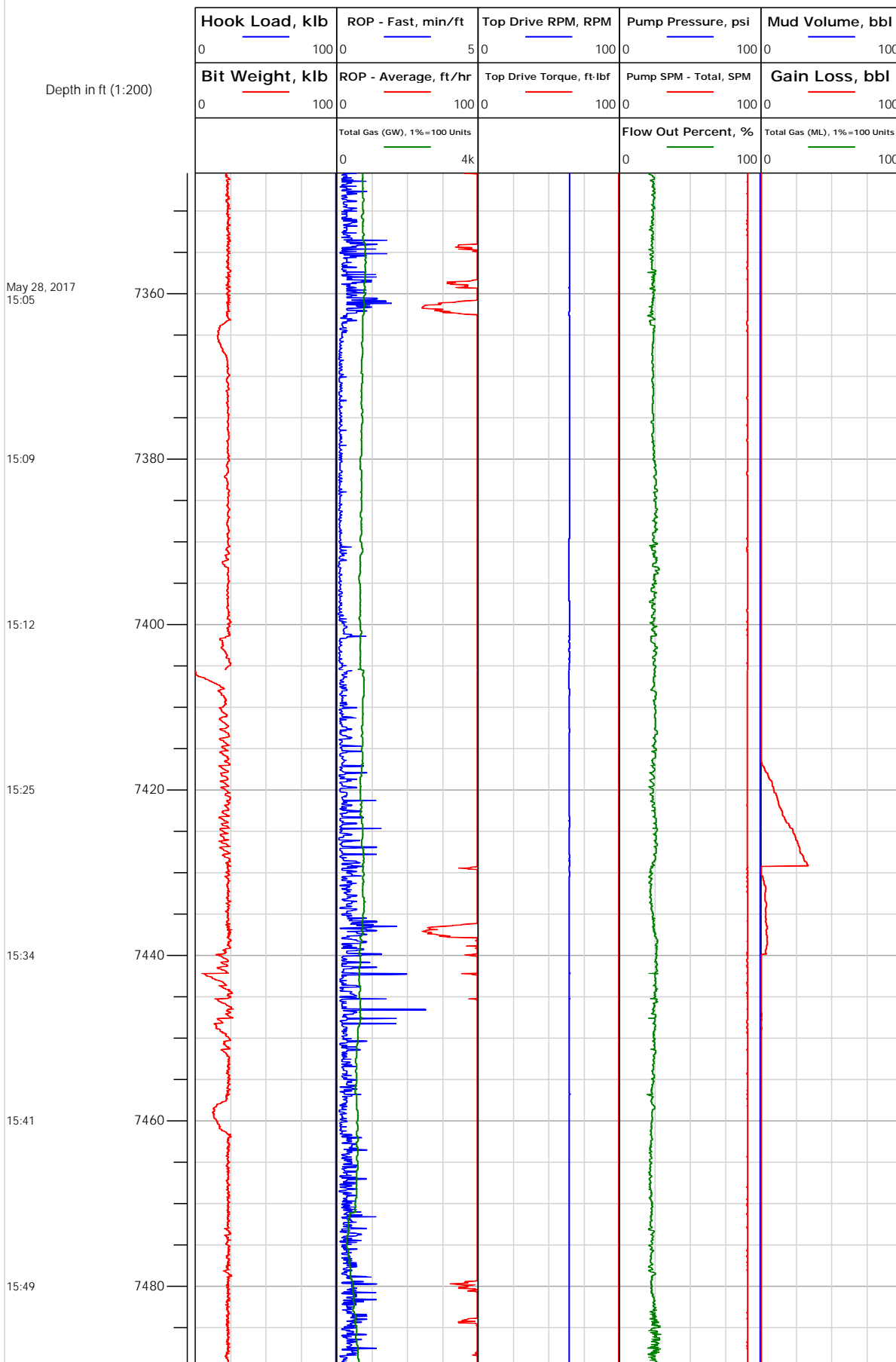



Electronic Drilling Recorder

Operator: Laramie Energy
Contractor: Helmerich & Payne Drlg Co

Well Name: Bruton 30-02E
Rig: 290

Location:

Notes

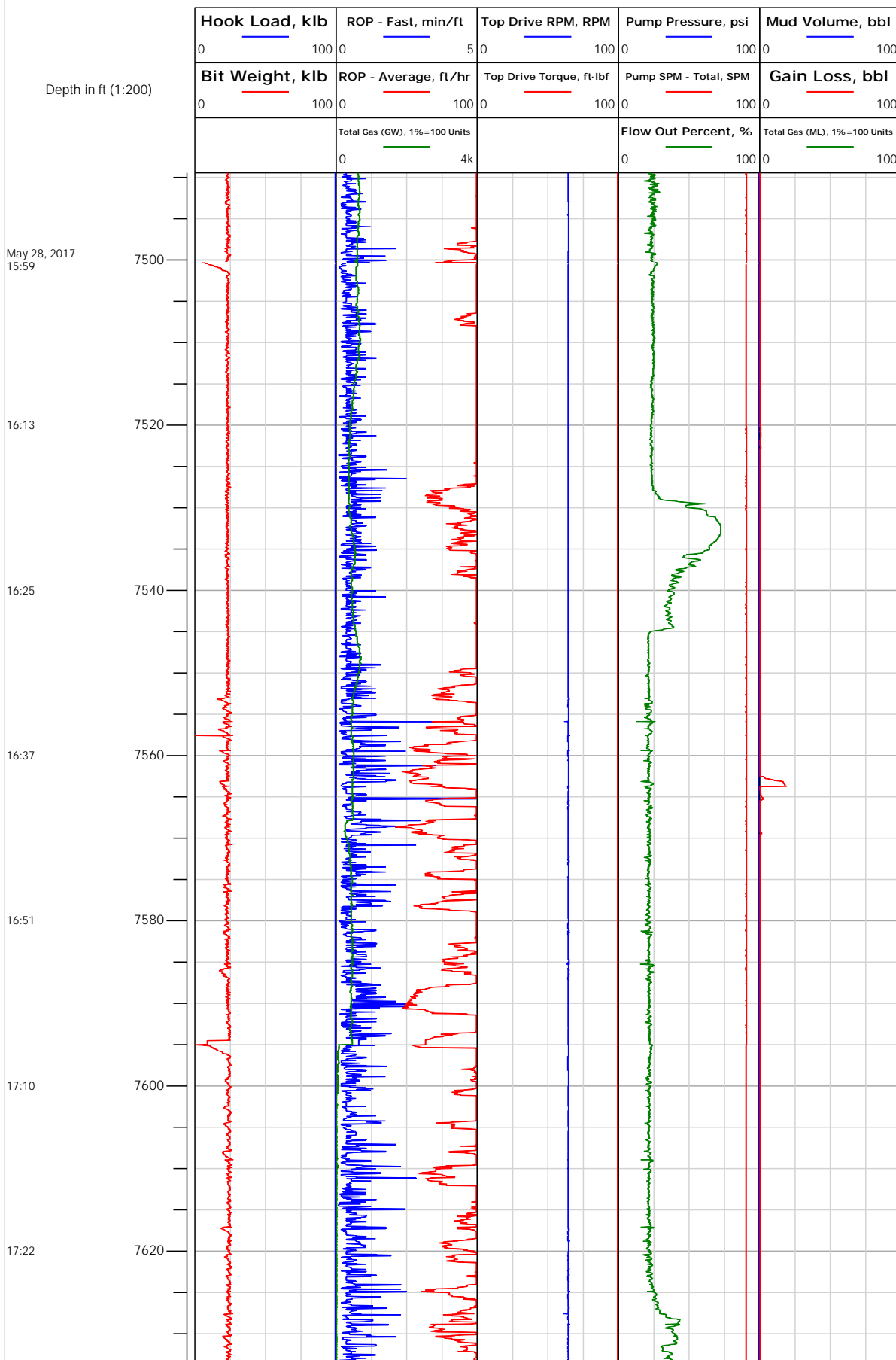

Operator: Laramie Energy
Contractor: Helmerich & Payne Drilg Co

Well Name: Bruton 30-02E
Rig: 290

Depth in ft (1:200)

Notes

