

BISON OIL & GAS II, LLC

WELD COUNTY, COLORADO (NAD 83)

SE NE SEC. 19 T8N R60W 6th P.M.

HUNT FED 8-60 19-24-10

ORIGINAL WELLBORE

20 September, 2017

Plan: PROPOSAL #1



Project: WELD COUNTY, COLORADO (NAD 83)
Site: SE NE SEC. 19 T8N R60W 6th P.M.
Well: HUNT FED 8-60 19-24-10
Wellbore: ORIGINAL WELLBORE
Design: PROPOSAL #1

ANNOTATIONS										
TVD	MD	Inc	Azi	+N/-S	+E/-W	VSect	Dep	Annotation		
0.0	0.0	0.00	0.00	0.0	0.0	0.0	0.0	SHL: 1760ft FNL & 360ft FEL of Sec 19		
300.0	300.0	0.00	0.00	0.0	0.0	0.0	0.0	START NUDGE (2°/100ft BUR)		
1091.7	1102.1	16.04	166.45	-108.4	26.1	-11.2	111.6	EOB TO 16.04° INC		
4913.4	5078.7	16.04	166.45	-1176.8	283.7	-121.7	1210.5	END OF TANGENT		
5705.1	5880.8	0.00	0.00	-1285.2	309.8	-132.9	1322.0	EOD TO VERTICAL		
5805.1	5980.8	0.00	0.00	-1285.2	309.8	-132.9	1322.0	KOP (10°/100ft BUR)		
6378.0	6880.7	90.00	269.59	-1289.3	-263.1	435.2	1894.9	BPI: 2246ft FSL & 600ft FEL of Sec 19		
6378.0	16254.2	90.00	269.60	-1356.3	-9636.3	9731.2	11268.4	EPI: 2245ft FSL & 600ft FWL of Sec 24		
6378.0	16256.7	90.00	269.67	-1356.3	-9638.8	9733.7	11270.8	EOT TO 269.67° AZ		
6378.0	16554.2	90.00	269.68	-1358.0	-9936.3	10028.6	11568.3	BHL: 2247ft FSL & 300ft FWL of Sec 24		

WELLBORE TARGET DETAILS (LAT/LONG)					
Name	TVD	+N/-S	+E/-W	Latitude	Longitude
KOP - HUNT FED 8-60 19-24-10	5805.1	-1285.2	309.8	40.646672	-104.125278
BPI - HUNT FED 8-60 19-24-10	6378.0	-1289.3	-263.1	40.646661	-104.127342
EPI - HUNT FED 8-60 19-24-10	6378.0	-1356.3	-9636.3	40.646472	-104.161119
BHL - HUNT FED 8-60 19-24-10	6378.0	-1358.0	-9936.3	40.646467	-104.162200

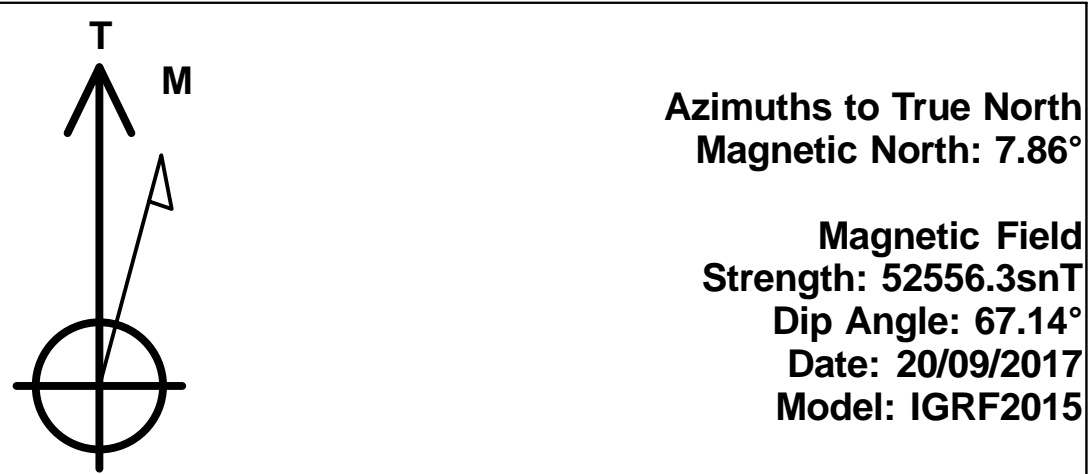
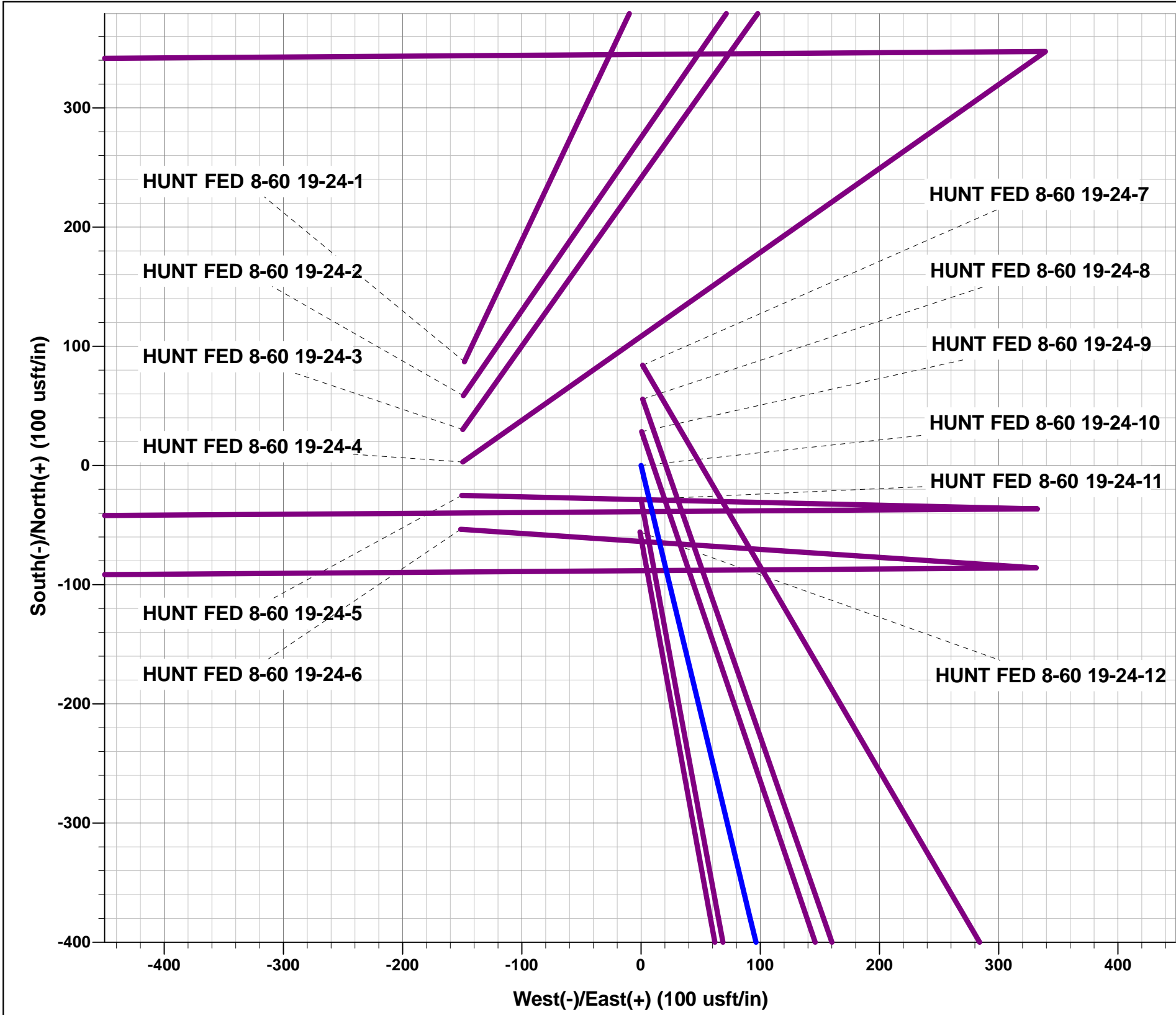

FORMATION TOP DETAILS		
TVDPath	MDPath	Formation
492.1	491.1	PIERRE SH (BASE FOX HILLS)
3507.1	3614.3	PARKMAN
4032.1	4160.5	SUSSEX
5130.1	5300.8	SHANNON
6159.1	6361.0	SHARON SPRINGS SHALE
6229.1	6456.5	NIOBRARA FORMATION
6239.1	6471.6	NIOBRARA A CHALK
6349.1	6694.5	NIOBRARA B CHALK

PROPOSED LOCAL COORDINATES:
SHL:1760ft FNL & 360ft FEL of Sec 19
BEGIN PROD INT: 2246ft FSL & 600ft FEL of Sec 19
END PROD INTERVAL: 2245ft FSL & 600ft FWL of Sec 24
BHL: 2247ft FSL & 300ft FWL of Sec 24

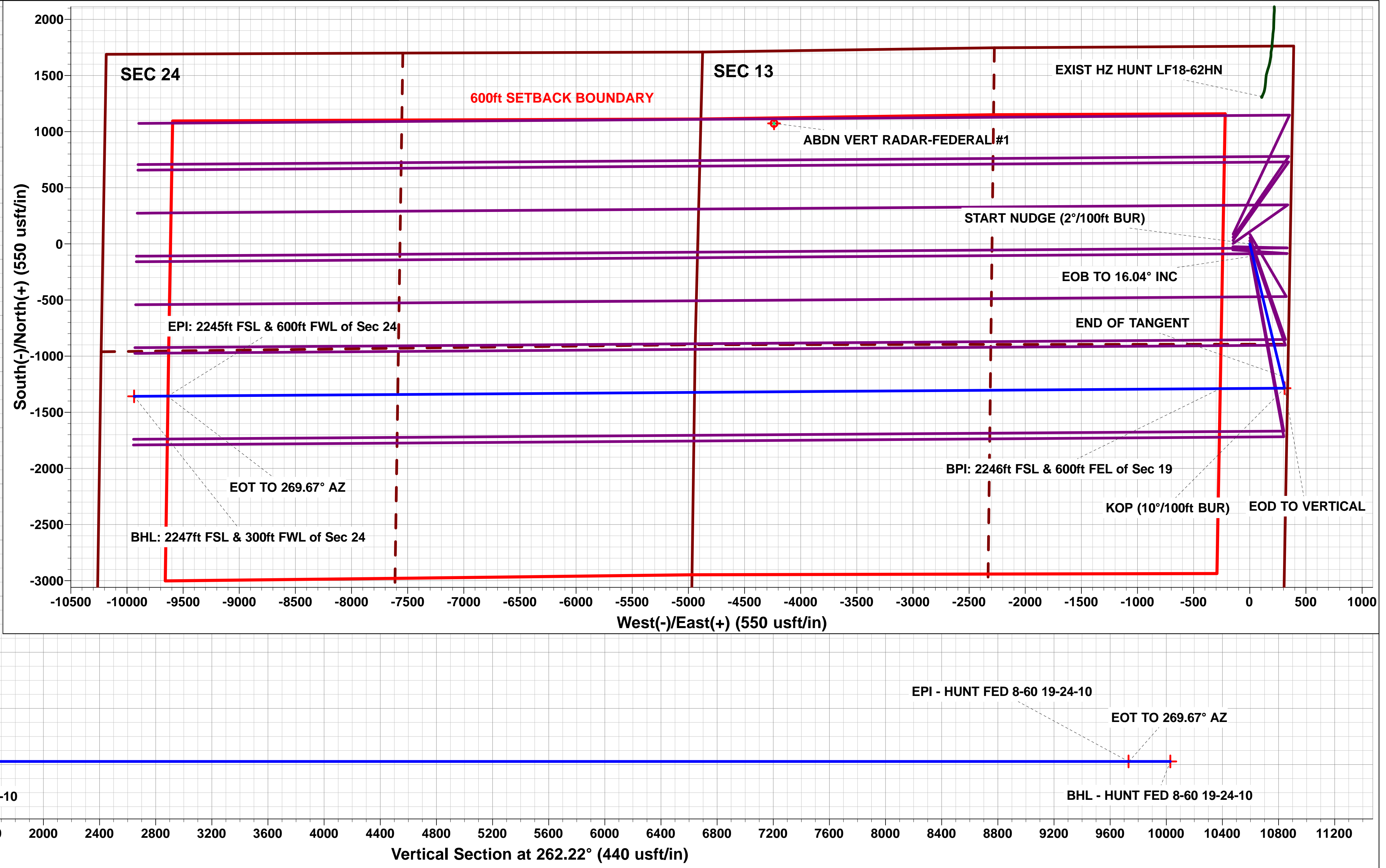
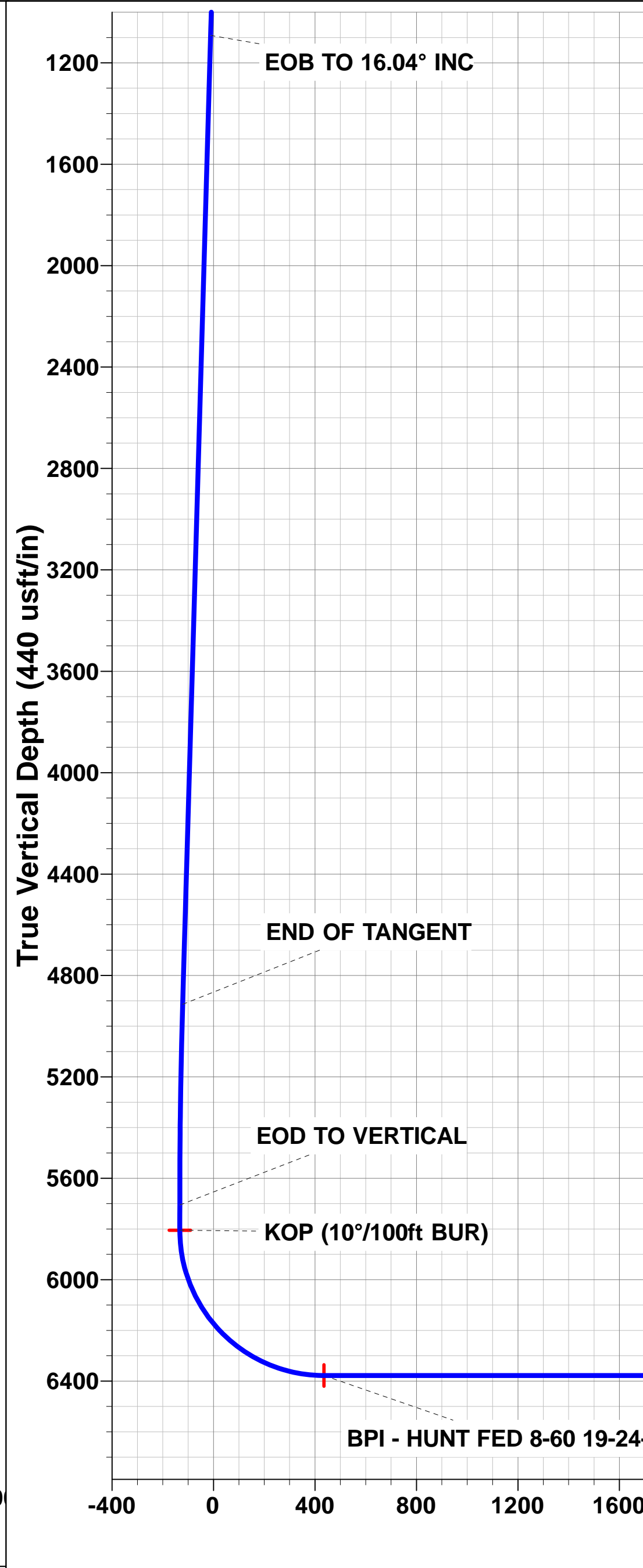
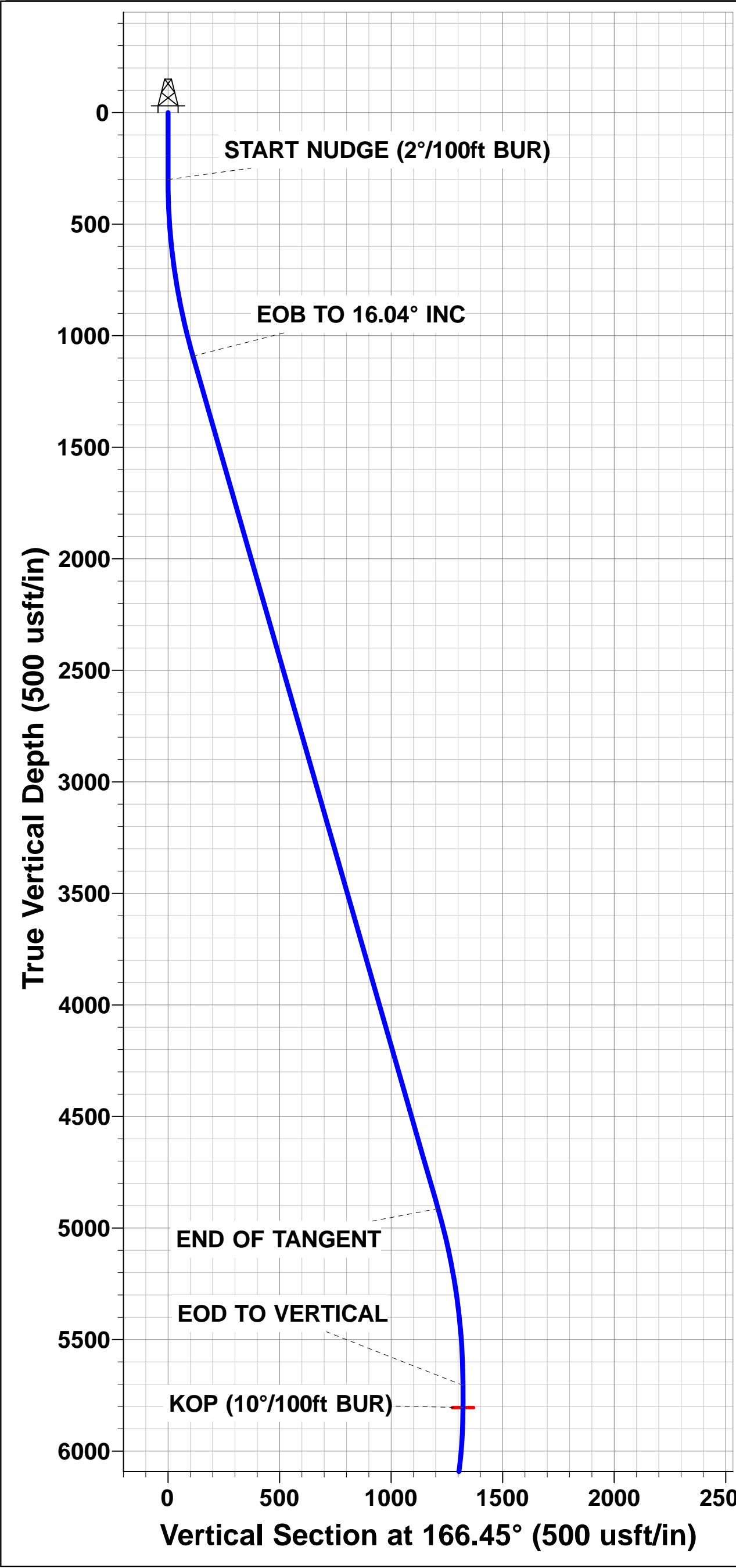

Planning Report



Database:	EDM 5000.1 Single User Db	Local Co-ordinate Reference:	Well HUNT FED 8-60 19-24-10
Company:	BISON OIL & GAS II, LLC	TVD Reference:	KB-EST @ 4958.0usft (Original Well Elev)
Project:	WELD COUNTY, COLORADO (NAD 83)	MD Reference:	KB-EST @ 4958.0usft (Original Well Elev)
Site:	SE NE SEC. 19 T8N R60W 6th P.M.	North Reference:	True
Well:	HUNT FED 8-60 19-24-10	Survey Calculation Method:	Minimum Curvature
Wellbore:	ORIGINAL WELLBORE		
Design:	PROPOSAL #1		

Project	WELD COUNTY, COLORADO (NAD 83)		
Map System:	US State Plane 1983	System Datum:	Mean Sea Level
Geo Datum:	North American Datum 1983		
Map Zone:	Colorado Northern Zone		Using geodetic scale factor

Site	SE NE SEC. 19 T8N R60W 6th P.M.		
Site Position:		Northing:	1,482,747.06 usft
From:	Lat/Long	Easting:	3,380,986.80 usft
Position Uncertainty:	0.0 usft	Slot Radius:	1.10000ft
		Latitude:	40.650439
		Longitude:	-104.126928
		Grid Convergence:	0.89 °

Well	HUNT FED 8-60 19-24-10		
Well Position	+N/-S	-87.1 usft	Northing:
	+E/-W	148.2 usft	Easting:
Position Uncertainty		0.0 usft	Wellhead Elevation:
			Latitude:
			Longitude:
			Ground Level:

Wellbore	ORIGINAL WELLBORE				
Magnetics	Model Name	Sample Date	Declination (°)	Dip Angle (°)	Field Strength (nT)
	IGRF2015	20/09/2017	7.86	67.14	52,556

Design	PROPOSAL #1				
Audit Notes:					
Version:	Phase:	PROTOTYPE	Tie On Depth:	0.0	
Vertical Section:	Depth From (TVD) (usft)	+N/-S (usft)	+E/-W (usft)	Direction (°)	
	6,378.0	0.0	0.0	262.22	

Plan Sections											
MD (usft)	Inc (°)	Azi (°)	Vertical Depth	SS (usft)	+N/-S (usft)	+E/-W (usft)	Dogleg Rate (°/100usf)	Build Rate (°/100usf)	Turn Rate (°/100usf)	TFO (°)	Target
0.0	0.00	0.00	0.0	-4,958.0	0.0	0.0	0.00	0.00	0.00	0.00	
300.0	0.00	0.00	300.0	-4,658.0	0.0	0.0	0.00	0.00	0.00	0.00	
1,102.1	16.04	166.45	1,091.7	-3,866.3	-108.4	26.1	2.00	2.00	0.00	166.45	
5,078.7	16.04	166.45	4,913.4	-44.6	-1,176.8	283.7	0.00	0.00	0.00	0.00	
5,880.8	0.00	0.00	5,705.1	747.1	-1,285.2	309.8	2.00	-2.00	0.00	180.00	
5,980.8	0.00	0.00	5,805.1	847.1	-1,285.2	309.8	0.00	0.00	0.00	0.00	KOP - HUNT FED 8
6,880.7	90.00	269.59	6,378.0	1,420.0	-1,289.3	-263.1	10.00	10.00	-10.05	269.59	BPI - HUNT FED 8-
16,254.2	90.00	269.60	6,378.0	1,420.0	-1,356.3	-9,636.3	0.00	0.00	0.00	75.71	EPI - HUNT FED 8-
16,256.7	90.00	269.67	6,378.0	1,420.0	-1,356.3	-9,638.8	3.00	0.00	3.00	90.00	
16,554.2	90.00	269.68	6,378.0	1,420.0	-1,358.0	-9,936.3	0.00	0.00	0.00	104.02	BHL - HUNT FED 8

Planning Report



Database:	EDM 5000.1 Single User Db	Local Co-ordinate Reference:	Well HUNT FED 8-60 19-24-10
Company:	BISON OIL & GAS II, LLC	TVD Reference:	KB-EST @ 4958.0usft (Original Well Elev)
Project:	WELD COUNTY, COLORADO (NAD 83)	MD Reference:	KB-EST @ 4958.0usft (Original Well Elev)
Site:	SE NE SEC. 19 T8N R60W 6th P.M.	North Reference:	True
Well:	HUNT FED 8-60 19-24-10	Survey Calculation Method:	Minimum Curvature
Wellbore:	ORIGINAL WELLBORE		
Design:	PROPOSAL #1		

Planned Survey										
MD (usft)	Inc (°)	Azi (°)	TVD (usft)	SS (usft)	+N/-S (usft)	+E/-W (usft)	Vertical Section (usft)	Dogleg Rate (°/100usft)	Build Rate (°/100usft)	Turn Rate (°/100usft)
SHL: 1760ft FNL & 360ft FEL of Sec 19										
0.0	0.00	0.00	0.0	4,958.00	0.0	0.0	0.0	0.00	0.00	0.00
100.0	0.00	0.00	100.0	4,858.00	0.0	0.0	0.0	0.00	0.00	0.00
200.0	0.00	0.00	200.0	4,758.00	0.0	0.0	0.0	0.00	0.00	0.00
START NUDGE (2°/100ft BUR)										
300.0	0.00	0.00	300.0	4,658.00	0.0	0.0	0.0	0.00	0.00	0.00
400.0	2.00	166.45	400.0	4,558.02	-1.7	0.4	-0.2	2.00	2.00	0.00
PIERRE SHALE (BASE FOX HILLS)										
491.1	3.82	166.45	491.0	4,467.00	-6.2	1.5	-0.6	2.00	2.00	0.00
500.0	4.00	166.45	499.8	4,458.16	-6.8	1.6	-0.7	2.00	2.00	0.00
600.0	6.00	166.45	599.5	4,358.55	-15.3	3.7	-1.6	2.00	2.00	0.00
700.0	8.00	166.45	698.7	4,259.30	-27.1	6.5	-2.8	2.00	2.00	0.00
800.0	10.00	166.45	797.5	4,160.53	-42.3	10.2	-4.4	2.00	2.00	0.00
900.0	12.00	166.45	895.6	4,062.38	-60.9	14.7	-6.3	2.00	2.00	0.00
1,000.0	14.00	166.45	993.1	3,964.94	-82.7	19.9	-8.6	2.00	2.00	0.00
1,100.0	16.00	166.45	1,089.6	3,868.36	-107.9	26.0	-11.2	2.00	2.00	0.00
EOB TO 16.04° INC										
1,102.1	16.04	166.45	1,091.7	3,866.35	-108.4	26.1	-11.2	2.00	2.00	0.00
1,200.0	16.04	166.45	1,185.7	3,772.25	-134.8	32.5	-13.9	0.00	0.00	0.00
1,300.0	16.04	166.45	1,281.9	3,676.14	-161.6	39.0	-16.7	0.00	0.00	0.00
1,400.0	16.04	166.45	1,378.0	3,580.04	-188.5	45.4	-19.5	0.00	0.00	0.00
1,500.0	16.04	166.45	1,474.1	3,483.93	-215.3	51.9	-22.3	0.00	0.00	0.00
1,600.0	16.04	166.45	1,570.2	3,387.83	-242.2	58.4	-25.0	0.00	0.00	0.00
1,700.0	16.04	166.45	1,666.3	3,291.72	-269.1	64.9	-27.8	0.00	0.00	0.00
1,800.0	16.04	166.45	1,762.4	3,195.61	-295.9	71.3	-30.6	0.00	0.00	0.00
1,900.0	16.04	166.45	1,858.5	3,099.51	-322.8	77.8	-33.4	0.00	0.00	0.00
2,000.0	16.04	166.45	1,954.6	3,003.40	-349.7	84.3	-36.2	0.00	0.00	0.00
2,100.0	16.04	166.45	2,050.7	2,907.30	-376.5	90.8	-38.9	0.00	0.00	0.00
2,200.0	16.04	166.45	2,146.8	2,811.19	-403.4	97.2	-41.7	0.00	0.00	0.00
2,300.0	16.04	166.45	2,242.9	2,715.08	-430.3	103.7	-44.5	0.00	0.00	0.00
2,400.0	16.04	166.45	2,339.0	2,618.98	-457.1	110.2	-47.3	0.00	0.00	0.00
2,500.0	16.04	166.45	2,435.1	2,522.87	-484.0	116.7	-50.1	0.00	0.00	0.00
2,600.0	16.04	166.45	2,531.2	2,426.77	-510.9	123.1	-52.8	0.00	0.00	0.00
2,700.0	16.04	166.45	2,627.3	2,330.66	-537.7	129.6	-55.6	0.00	0.00	0.00
2,800.0	16.04	166.45	2,723.4	2,234.55	-564.6	136.1	-58.4	0.00	0.00	0.00
2,900.0	16.04	166.45	2,819.6	2,138.45	-591.4	142.6	-61.2	0.00	0.00	0.00
3,000.0	16.04	166.45	2,915.7	2,042.34	-618.3	149.0	-63.9	0.00	0.00	0.00
3,100.0	16.04	166.45	3,011.8	1,946.24	-645.2	155.5	-66.7	0.00	0.00	0.00
3,200.0	16.04	166.45	3,107.9	1,850.13	-672.0	162.0	-69.5	0.00	0.00	0.00
3,300.0	16.04	166.45	3,204.0	1,754.02	-698.9	168.5	-72.3	0.00	0.00	0.00
3,400.0	16.04	166.45	3,300.1	1,657.92	-725.8	174.9	-75.1	0.00	0.00	0.00
3,500.0	16.04	166.45	3,396.2	1,561.81	-752.6	181.4	-77.8	0.00	0.00	0.00
3,600.0	16.04	166.45	3,492.3	1,465.71	-779.5	187.9	-80.6	0.00	0.00	0.00
PARKMAN										
3,614.3	16.04	166.45	3,506.0	1,452.00	-783.3	188.8	-81.0	0.00	0.00	0.00
3,700.0	16.04	166.45	3,588.4	1,369.60	-806.4	194.4	-83.4	0.00	0.00	0.00
3,800.0	16.04	166.45	3,684.5	1,273.49	-833.2	200.9	-86.2	0.00	0.00	0.00
3,900.0	16.04	166.45	3,780.6	1,177.39	-860.1	207.3	-88.9	0.00	0.00	0.00
4,000.0	16.04	166.45	3,876.7	1,081.28	-887.0	213.8	-91.7	0.00	0.00	0.00
4,100.0	16.04	166.45	3,972.8	985.18	-913.8	220.3	-94.5	0.00	0.00	0.00
SUSSEX										
4,160.5	16.04	166.45	4,031.0	927.00	-930.1	224.2	-96.2	0.00	0.00	0.00
4,200.0	16.04	166.45	4,068.9	889.07	-940.7	226.8	-97.3	0.00	0.00	0.00

Planning Report



Database:	EDM 5000.1 Single User Db	Local Co-ordinate Reference:	Well HUNT FED 8-60 19-24-10
Company:	BISON OIL & GAS II, LLC	TVD Reference:	KB-EST @ 4958.0usft (Original Well Elev)
Project:	WELD COUNTY, COLORADO (NAD 83)	MD Reference:	KB-EST @ 4958.0usft (Original Well Elev)
Site:	SE NE SEC. 19 T8N R60W 6th P.M.	North Reference:	True
Well:	HUNT FED 8-60 19-24-10	Survey Calculation Method:	Minimum Curvature
Wellbore:	ORIGINAL WELLBORE		
Design:	PROPOSAL #1		

Planned Survey

MD (usft)	Inc (°)	Azi (°)	TVD (usft)	SS (usft)	+N/-S (usft)	+E/-W (usft)	Vertical Section (usft)	Dogleg Rate (°/100usft)	Build Rate (°/100usft)	Turn Rate (°/100usft)
4,300.0	16.04	166.45	4,165.0	792.96	-967.5	233.2	-100.1	0.00	0.00	0.00
4,400.0	16.04	166.45	4,261.1	696.86	-994.4	239.7	-102.8	0.00	0.00	0.00
4,500.0	16.04	166.45	4,357.2	600.75	-1,021.3	246.2	-105.6	0.00	0.00	0.00
4,600.0	16.04	166.45	4,453.4	504.65	-1,048.1	252.7	-108.4	0.00	0.00	0.00
4,700.0	16.04	166.45	4,549.5	408.54	-1,075.0	259.1	-111.2	0.00	0.00	0.00
4,800.0	16.04	166.45	4,645.6	312.43	-1,101.9	265.6	-114.0	0.00	0.00	0.00
4,900.0	16.04	166.45	4,741.7	216.33	-1,128.7	272.1	-116.7	0.00	0.00	0.00
5,000.0	16.04	166.45	4,837.8	120.22	-1,155.6	278.6	-119.5	0.00	0.00	0.00
END OF TANGENT										
5,078.7	16.04	166.45	4,913.4	44.55	-1,176.8	283.7	-121.7	0.00	0.00	0.00
5,100.0	15.62	166.45	4,933.9	24.09	-1,182.4	285.0	-122.3	2.00	-2.00	0.00
5,200.0	13.62	166.45	5,030.7	-72.66	-1,206.9	290.9	-124.8	2.00	-2.00	0.00
5,300.0	11.62	166.45	5,128.2	-170.24	-1,228.2	296.0	-127.0	2.00	-2.00	0.00
SHANNON										
5,300.8	11.60	166.45	5,129.0	-171.00	-1,228.3	296.1	-127.0	2.00	-2.00	0.00
5,400.0	9.62	166.45	5,226.5	-268.53	-1,246.1	300.4	-128.9	2.00	-2.00	0.00
5,500.0	7.62	166.45	5,325.4	-367.39	-1,260.6	303.9	-130.4	2.00	-2.00	0.00
5,600.0	5.62	166.45	5,424.7	-466.72	-1,271.8	306.6	-131.5	2.00	-2.00	0.00
5,700.0	3.62	166.45	5,524.4	-566.39	-1,279.7	308.5	-132.3	2.00	-2.00	0.00
5,800.0	1.62	166.45	5,624.3	-666.28	-1,284.1	309.5	-132.8	2.00	-2.00	0.00
EOD TO VERTICAL										
5,880.8	0.00	0.00	5,705.1	-747.10	-1,285.2	309.8	-132.9	2.00	-2.00	0.00
5,900.0	0.00	0.00	5,724.3	-766.27	-1,285.2	309.8	-132.9	0.00	0.00	0.00
KOP (10°/100ft BUR)										
5,980.8	0.00	0.00	5,805.1	-847.10	-1,285.2	309.8	-132.9	0.00	0.00	0.00
6,000.0	1.92	269.59	5,824.3	-866.27	-1,285.2	309.5	-132.6	10.00	10.00	0.00
6,100.0	11.92	269.59	5,923.4	-965.42	-1,285.3	297.4	-120.7	10.00	10.00	0.00
6,200.0	21.92	269.59	6,019.0	-1,060.97	-1,285.5	268.4	-91.8	10.00	10.00	0.00
6,300.0	31.92	269.59	6,108.0	-1,150.02	-1,285.8	223.2	-47.0	10.00	10.00	0.00
SHARON SPRINGS SHALE										
6,361.0	38.02	269.59	6,158.0	-1,200.00	-1,286.1	188.2	-12.3	10.00	10.00	0.00
6,400.0	41.92	269.59	6,187.9	-1,229.86	-1,286.3	163.2	12.5	10.00	10.00	0.00
NIOBRARA FORMATION										
6,456.5	47.58	269.59	6,228.0	-1,270.00	-1,286.5	123.4	52.0	10.00	10.00	0.00
NIOBRARA A CHALK										
6,471.6	49.08	269.59	6,238.0	-1,280.00	-1,286.6	112.2	63.1	10.00	10.00	0.00
6,500.0	51.92	269.59	6,256.1	-1,298.07	-1,286.8	90.2	84.9	10.00	10.00	0.00
6,600.0	61.92	269.59	6,310.6	-1,352.58	-1,287.4	6.5	167.8	10.00	10.00	0.00
NIOBRARA B CHALK										
6,694.5	71.38	269.59	6,348.0	-1,390.00	-1,288.0	-80.1	253.8	10.00	10.00	0.00
6,700.0	71.92	269.59	6,349.7	-1,391.73	-1,288.1	-85.3	259.0	10.00	10.00	0.00
6,800.0	81.93	269.59	6,372.3	-1,414.32	-1,288.8	-182.6	355.5	10.00	10.00	0.00
BPI: 2246ft FSL & 600ft FEL of Sec 19										
6,880.7	90.00	269.59	6,378.0	-1,420.00	-1,289.3	-263.1	435.2	10.00	10.00	0.00
6,900.0	90.00	269.59	6,378.0	-1,420.00	-1,289.5	-282.3	454.4	0.00	0.00	0.00
7,000.0	90.00	269.59	6,378.0	-1,420.00	-1,290.2	-382.3	553.5	0.00	0.00	0.00
7,100.0	90.00	269.59	6,378.0	-1,420.00	-1,290.9	-482.3	652.7	0.00	0.00	0.00
7,200.0	90.00	269.59	6,378.0	-1,420.01	-1,291.7	-582.3	751.9	0.00	0.00	0.00
7,300.0	90.00	269.59	6,378.0	-1,420.01	-1,292.4	-682.3	851.1	0.00	0.00	0.00
7,400.0	90.00	269.59	6,378.0	-1,420.01	-1,293.1	-782.3	950.2	0.00	0.00	0.00
7,500.0	90.00	269.59	6,378.0	-1,420.01	-1,293.8	-882.3	1,049.4	0.00	0.00	0.00
7,600.0	90.00	269.59	6,378.0	-1,420.01	-1,294.5	-982.3	1,148.6	0.00	0.00	0.00
7,700.0	90.00	269.59	6,378.0	-1,420.02	-1,295.3	-1,082.3	1,247.8	0.00	0.00	0.00

Planning Report



Database:	EDM 5000.1 Single User Db	Local Co-ordinate Reference:	Well HUNT FED 8-60 19-24-10
Company:	BISON OIL & GAS II, LLC	TVD Reference:	KB-EST @ 4958.0usft (Original Well Elev)
Project:	WELD COUNTY, COLORADO (NAD 83)	MD Reference:	KB-EST @ 4958.0usft (Original Well Elev)
Site:	SE NE SEC. 19 T8N R60W 6th P.M.	North Reference:	True
Well:	HUNT FED 8-60 19-24-10	Survey Calculation Method:	Minimum Curvature
Wellbore:	ORIGINAL WELLBORE		
Design:	PROPOSAL #1		

Planned Survey										
MD (usft)	Inc (°)	Azi (°)	TVD (usft)	SS (usft)	+N/-S (usft)	+E/-W (usft)	Vertical Section (usft)	Dogleg Rate (°/100usft)	Build Rate (°/100usft)	Turn Rate (°/100usft)
7,800.0	90.00	269.59	6,378.0	-1,420.02	-1,296.0	-1,182.3	1,346.9	0.00	0.00	0.00
7,900.0	90.00	269.59	6,378.0	-1,420.02	-1,296.7	-1,282.3	1,446.1	0.00	0.00	0.00
8,000.0	90.00	269.59	6,378.0	-1,420.02	-1,297.4	-1,382.3	1,545.3	0.00	0.00	0.00
8,100.0	90.00	269.59	6,378.0	-1,420.02	-1,298.1	-1,482.3	1,644.5	0.00	0.00	0.00
8,200.0	90.00	269.59	6,378.0	-1,420.03	-1,298.9	-1,582.3	1,743.6	0.00	0.00	0.00
8,300.0	90.00	269.59	6,378.0	-1,420.03	-1,299.6	-1,682.3	1,842.8	0.00	0.00	0.00
8,400.0	90.00	269.59	6,378.0	-1,420.03	-1,300.3	-1,782.3	1,942.0	0.00	0.00	0.00
8,500.0	90.00	269.59	6,378.0	-1,420.03	-1,301.0	-1,882.3	2,041.1	0.00	0.00	0.00
8,600.0	90.00	269.59	6,378.0	-1,420.03	-1,301.8	-1,982.3	2,140.3	0.00	0.00	0.00
8,700.0	90.00	269.59	6,378.0	-1,420.03	-1,302.5	-2,082.3	2,239.5	0.00	0.00	0.00
8,800.0	90.00	269.59	6,378.0	-1,420.03	-1,303.2	-2,182.3	2,338.7	0.00	0.00	0.00
8,900.0	90.00	269.59	6,378.0	-1,420.04	-1,303.9	-2,282.3	2,437.8	0.00	0.00	0.00
9,000.0	90.00	269.59	6,378.0	-1,420.04	-1,304.6	-2,382.3	2,537.0	0.00	0.00	0.00
9,100.0	90.00	269.59	6,378.0	-1,420.04	-1,305.4	-2,482.3	2,636.2	0.00	0.00	0.00
9,200.0	90.00	269.59	6,378.0	-1,420.04	-1,306.1	-2,582.3	2,735.4	0.00	0.00	0.00
9,300.0	90.00	269.59	6,378.0	-1,420.04	-1,306.8	-2,682.3	2,834.5	0.00	0.00	0.00
9,400.0	90.00	269.59	6,378.0	-1,420.04	-1,307.5	-2,782.3	2,933.7	0.00	0.00	0.00
9,500.0	90.00	269.59	6,378.0	-1,420.04	-1,308.2	-2,882.3	3,032.9	0.00	0.00	0.00
9,600.0	90.00	269.59	6,378.0	-1,420.04	-1,308.9	-2,982.3	3,132.1	0.00	0.00	0.00
9,700.0	90.00	269.59	6,378.0	-1,420.04	-1,309.7	-3,082.3	3,231.2	0.00	0.00	0.00
9,800.0	90.00	269.59	6,378.0	-1,420.05	-1,310.4	-3,182.3	3,330.4	0.00	0.00	0.00
9,900.0	90.00	269.59	6,378.0	-1,420.05	-1,311.1	-3,282.3	3,429.6	0.00	0.00	0.00
10,000.0	90.00	269.59	6,378.0	-1,420.05	-1,311.8	-3,382.3	3,528.8	0.00	0.00	0.00
10,100.0	90.00	269.59	6,378.0	-1,420.05	-1,312.5	-3,482.3	3,627.9	0.00	0.00	0.00
10,200.0	90.00	269.59	6,378.0	-1,420.05	-1,313.2	-3,582.3	3,727.1	0.00	0.00	0.00
10,300.0	90.00	269.59	6,378.0	-1,420.05	-1,314.0	-3,682.3	3,826.3	0.00	0.00	0.00
10,400.0	90.00	269.59	6,378.0	-1,420.05	-1,314.7	-3,782.3	3,925.4	0.00	0.00	0.00
10,500.0	90.00	269.59	6,378.1	-1,420.05	-1,315.4	-3,882.3	4,024.6	0.00	0.00	0.00
10,600.0	90.00	269.59	6,378.1	-1,420.05	-1,316.1	-3,982.3	4,123.8	0.00	0.00	0.00
10,700.0	90.00	269.59	6,378.1	-1,420.05	-1,316.8	-4,082.3	4,223.0	0.00	0.00	0.00
10,800.0	90.00	269.59	6,378.1	-1,420.05	-1,317.5	-4,182.2	4,322.1	0.00	0.00	0.00
10,900.0	90.00	269.59	6,378.1	-1,420.05	-1,318.3	-4,282.2	4,421.3	0.00	0.00	0.00
11,000.0	90.00	269.59	6,378.1	-1,420.05	-1,319.0	-4,382.2	4,520.5	0.00	0.00	0.00
11,100.0	90.00	269.59	6,378.1	-1,420.05	-1,319.7	-4,482.2	4,619.7	0.00	0.00	0.00
11,200.0	90.00	269.59	6,378.1	-1,420.05	-1,320.4	-4,582.2	4,718.8	0.00	0.00	0.00
11,300.0	90.00	269.59	6,378.1	-1,420.05	-1,321.1	-4,682.2	4,818.0	0.00	0.00	0.00
11,400.0	90.00	269.59	6,378.1	-1,420.05	-1,321.8	-4,782.2	4,917.2	0.00	0.00	0.00
11,500.0	90.00	269.59	6,378.1	-1,420.05	-1,322.6	-4,882.2	5,016.4	0.00	0.00	0.00
11,600.0	90.00	269.59	6,378.1	-1,420.05	-1,323.3	-4,982.2	5,115.5	0.00	0.00	0.00
11,700.0	90.00	269.59	6,378.1	-1,420.05	-1,324.0	-5,082.2	5,214.7	0.00	0.00	0.00
11,800.0	90.00	269.59	6,378.1	-1,420.05	-1,324.7	-5,182.2	5,313.9	0.00	0.00	0.00
11,900.0	90.00	269.59	6,378.1	-1,420.05	-1,325.4	-5,282.2	5,413.0	0.00	0.00	0.00
12,000.0	90.00	269.59	6,378.1	-1,420.05	-1,326.1	-5,382.2	5,512.2	0.00	0.00	0.00
12,100.0	90.00	269.59	6,378.1	-1,420.05	-1,326.8	-5,482.2	5,611.4	0.00	0.00	0.00
12,200.0	90.00	269.59	6,378.1	-1,420.05	-1,327.6	-5,582.2	5,710.6	0.00	0.00	0.00
12,300.0	90.00	269.59	6,378.1	-1,420.05	-1,328.3	-5,682.2	5,809.7	0.00	0.00	0.00
12,400.0	90.00	269.59	6,378.1	-1,420.05	-1,329.0	-5,782.2	5,908.9	0.00	0.00	0.00
12,500.0	90.00	269.59	6,378.1	-1,420.05	-1,329.7	-5,882.2	6,008.1	0.00	0.00	0.00
12,600.0	90.00	269.59	6,378.1	-1,420.05	-1,330.4	-5,982.2	6,107.3	0.00	0.00	0.00
12,700.0	90.00	269.59	6,378.0	-1,420.05	-1,331.1	-6,082.2	6,206.4	0.00	0.00	0.00
12,800.0	90.00	269.59	6,378.0	-1,420.05	-1,331.8	-6,182.2	6,305.6	0.00	0.00	0.00
12,900.0	90.00	269.59	6,378.0	-1,420.05	-1,332.5	-6,282.2	6,404.8	0.00	0.00	0.00
13,000.0	90.00	269.59	6,378.0	-1,420.05	-1,333.3	-6,382.2	6,503.9	0.00	0.00	0.00
13,100.0	90.00	269.59	6,378.0	-1,420.05	-1,334.0	-6,482.2	6,603.1	0.00	0.00	0.00

Planning Report



Database:	EDM 5000.1 Single User Db	Local Co-ordinate Reference:	Well HUNT FED 8-60 19-24-10
Company:	BISON OIL & GAS II, LLC	TVD Reference:	KB-EST @ 4958.0usft (Original Well Elev)
Project:	WELD COUNTY, COLORADO (NAD 83)	MD Reference:	KB-EST @ 4958.0usft (Original Well Elev)
Site:	SE NE SEC. 19 T8N R60W 6th P.M.	North Reference:	True
Well:	HUNT FED 8-60 19-24-10	Survey Calculation Method:	Minimum Curvature
Wellbore:	ORIGINAL WELLBORE		
Design:	PROPOSAL #1		

Planned Survey										
MD (usft)	Inc (°)	Azi (°)	TVD (usft)	SS (usft)	+N/-S (usft)	+E/-W (usft)	Vertical Section (usft)	Dogleg Rate (°/100usft)	Build Rate (°/100usft)	Turn Rate (°/100usft)
13,200.0	90.00	269.59	6,378.0	-1,420.05	-1,334.7	-6,582.2	6,702.3	0.00	0.00	0.00
13,300.0	90.00	269.59	6,378.0	-1,420.05	-1,335.4	-6,682.2	6,801.5	0.00	0.00	0.00
13,400.0	90.00	269.59	6,378.0	-1,420.04	-1,336.1	-6,782.2	6,900.6	0.00	0.00	0.00
13,500.0	90.00	269.59	6,378.0	-1,420.04	-1,336.8	-6,882.2	6,999.8	0.00	0.00	0.00
13,600.0	90.00	269.59	6,378.0	-1,420.04	-1,337.5	-6,982.2	7,099.0	0.00	0.00	0.00
13,700.0	90.00	269.59	6,378.0	-1,420.04	-1,338.2	-7,082.2	7,198.2	0.00	0.00	0.00
13,800.0	90.00	269.59	6,378.0	-1,420.04	-1,338.9	-7,182.2	7,297.3	0.00	0.00	0.00
13,900.0	90.00	269.59	6,378.0	-1,420.04	-1,339.7	-7,282.2	7,396.5	0.00	0.00	0.00
14,000.0	90.00	269.59	6,378.0	-1,420.04	-1,340.4	-7,382.2	7,495.7	0.00	0.00	0.00
14,100.0	90.00	269.59	6,378.0	-1,420.04	-1,341.1	-7,482.2	7,594.8	0.00	0.00	0.00
14,200.0	90.00	269.59	6,378.0	-1,420.04	-1,341.8	-7,582.2	7,694.0	0.00	0.00	0.00
14,300.0	90.00	269.59	6,378.0	-1,420.03	-1,342.5	-7,682.2	7,793.2	0.00	0.00	0.00
14,400.0	90.00	269.59	6,378.0	-1,420.03	-1,343.2	-7,782.2	7,892.4	0.00	0.00	0.00
14,500.0	90.00	269.59	6,378.0	-1,420.03	-1,343.9	-7,882.2	7,991.5	0.00	0.00	0.00
14,600.0	90.00	269.59	6,378.0	-1,420.03	-1,344.6	-7,982.2	8,090.7	0.00	0.00	0.00
14,700.0	90.00	269.59	6,378.0	-1,420.03	-1,345.3	-8,082.1	8,189.9	0.00	0.00	0.00
14,800.0	90.00	269.59	6,378.0	-1,420.03	-1,346.0	-8,182.1	8,289.1	0.00	0.00	0.00
14,900.0	90.00	269.59	6,378.0	-1,420.03	-1,346.7	-8,282.1	8,388.2	0.00	0.00	0.00
15,000.0	90.00	269.59	6,378.0	-1,420.02	-1,347.5	-8,382.1	8,487.4	0.00	0.00	0.00
15,100.0	90.00	269.59	6,378.0	-1,420.02	-1,348.2	-8,482.1	8,586.6	0.00	0.00	0.00
15,200.0	90.00	269.59	6,378.0	-1,420.02	-1,348.9	-8,582.1	8,685.7	0.00	0.00	0.00
15,300.0	90.00	269.59	6,378.0	-1,420.02	-1,349.6	-8,682.1	8,784.9	0.00	0.00	0.00
15,400.0	90.00	269.59	6,378.0	-1,420.02	-1,350.3	-8,782.1	8,884.1	0.00	0.00	0.00
15,500.0	90.00	269.59	6,378.0	-1,420.02	-1,351.0	-8,882.1	8,983.3	0.00	0.00	0.00
15,600.0	90.00	269.59	6,378.0	-1,420.01	-1,351.7	-8,982.1	9,082.4	0.00	0.00	0.00
15,700.0	90.00	269.60	6,378.0	-1,420.01	-1,352.4	-9,082.1	9,181.6	0.00	0.00	0.00
15,800.0	90.00	269.60	6,378.0	-1,420.01	-1,353.1	-9,182.1	9,280.8	0.00	0.00	0.00
15,900.0	90.00	269.60	6,378.0	-1,420.01	-1,353.8	-9,282.1	9,379.9	0.00	0.00	0.00
16,000.0	90.00	269.60	6,378.0	-1,420.01	-1,354.5	-9,382.1	9,479.1	0.00	0.00	0.00
16,100.0	90.00	269.60	6,378.0	-1,420.00	-1,355.2	-9,482.1	9,578.3	0.00	0.00	0.00
16,200.0	90.00	269.60	6,378.0	-1,420.00	-1,355.9	-9,582.1	9,677.5	0.00	0.00	0.00
EPI: 2245ft FSL & 600ft FWL of Sec 24										
16,254.2	90.00	269.60	6,378.0	-1,420.00	-1,356.3	-9,636.3	9,731.2	0.00	0.00	0.00
EOT TO 269.67° AZ										
16,256.7	90.00	269.67	6,378.0	-1,420.00	-1,356.3	-9,638.8	9,733.7	3.00	0.00	3.00
16,300.0	90.00	269.67	6,378.0	-1,420.00	-1,356.6	-9,682.1	9,776.6	0.00	0.00	0.00
16,400.0	90.00	269.68	6,378.0	-1,420.00	-1,357.2	-9,782.1	9,875.8	0.00	0.00	0.00
16,500.0	90.00	269.68	6,378.0	-1,420.00	-1,357.7	-9,882.1	9,974.9	0.00	0.00	0.00
BHL: 2247ft FSL & 300ft FWL of Sec 24										
16,554.2	90.00	269.68	6,378.0	-1,420.00	-1,358.0	-9,936.3	10,028.6	0.00	0.00	0.00

Database:	EDM 5000.1 Single User Db	Local Co-ordinate Reference:	Well HUNT FED 8-60 19-24-10
Company:	BISON OIL & GAS II, LLC	TVD Reference:	KB-EST @ 4958.0usft (Original Well Elev)
Project:	WELD COUNTY, COLORADO (NAD 83)	MD Reference:	KB-EST @ 4958.0usft (Original Well Elev)
Site:	SE NE SEC. 19 T8N R60W 6th P.M.	North Reference:	True
Well:	HUNT FED 8-60 19-24-10	Survey Calculation Method:	Minimum Curvature
Wellbore:	ORIGINAL WELLBORE		
Design:	PROPOSAL #1		

Formations					
MD (usft)	TVD (usft)	Name	Lithology	Dip (°)	Dip Direction (°)
491.1	491.0	PIERRE SHALE (BASE FOX HILLS			
3,614.3	3,506.0	PARKMAN			
4,160.5	4,031.0	SUSSEX			
5,300.8	5,129.0	SHANNON			
6,361.0	6,158.0	SHARON SPRINGS SHALE			
6,456.5	6,228.0	NIOBRARA FORMATION			
6,471.6	6,238.0	NIOBRARA A CHALK			
6,694.5	6,348.0	NIOBRARA B CHALK			

Plan Annotations				
MD (usft)	TVD (usft)	Local Coordinates		Comment
		+N/-S (usft)	+E/-W (usft)	
0.0	0.0	0.0	0.0	SHL: 1760ft FNL & 360ft FEL of Sec 19
300.0	300.0	0.0	0.0	START NUDGE (2°/100ft BUR)
1,102.1	1,091.7	-108.4	26.1	EOB TO 16.04° INC
5,078.7	4,913.4	-1,176.8	283.7	END OF TANGENT
5,880.8	5,705.1	-1,285.2	309.8	EOD TO VERTICAL
5,980.8	5,805.1	-1,285.2	309.8	KOP (10°/100ft BUR)
6,880.7	6,378.0	-1,289.3	-263.1	BPI: 2246ft FSL & 600ft FEL of Sec 19
16,254.2	6,378.0	-1,356.3	-9,636.3	EPI: 2245ft FSL & 600ft FWL of Sec 24
16,256.7	6,378.0	-1,356.3	-9,638.8	EOT TO 269.67° AZ
16,554.2	6,378.0	-1,358.0	-9,936.3	BHL: 2247ft FSL & 300ft FWL of Sec 24