

Pulsed Neutron Formation Evaluation

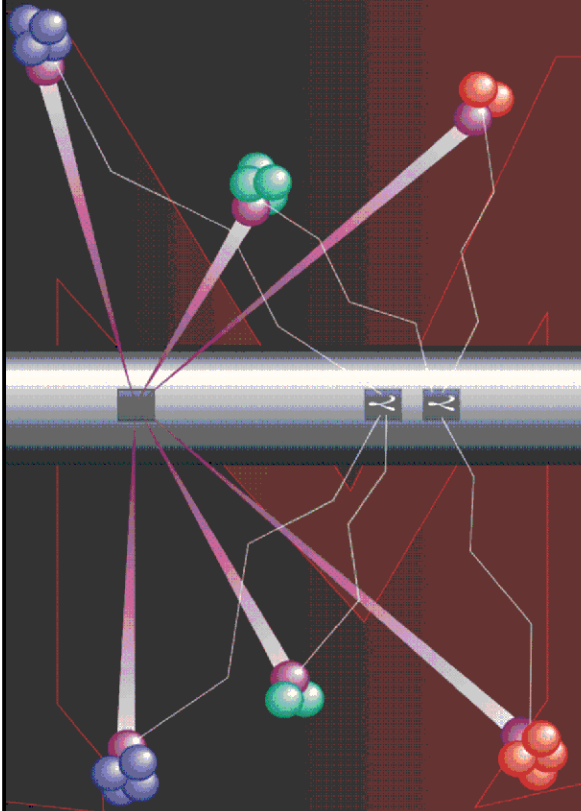

NEO Neutron Emulated Openhole

COMPANY LARAMIE ENERGY

WELL BRUTON 19-16E

FIELD VEGA

COUNTY MESA STATE COLORADO

LOCATION:

SEE REMARKS SECTION

SEC 19 TWP 9S RGE 93W

ELEVATIONS:

KB 7449.0 FT DF 7448.0 FT GL 7425.0 FT

DATE 23-AUG-2017 ECC 28146-01

IN MAKING INTERPRETATIONS OF LOGS OUR EMPLOYEES WILL GIVE THE CUSTOMER THE BENEFIT OF THEIR BEST JUDGEMENT. BUT SINCE ALL INTERPRETATIONS ARE OPINIONS BASED ON INFERENCES FROM ELECTRICAL OR OTHER MEASUREMENTS, WE CANNOT, AND WE DO NOT GUARANTEE THE ACCURACY OR CORRECTNESS OF ANY INTERPRETATION. WE SHALL NOT BE LIABLE OR RESPONSIBLE FOR ANY LOSS, COST, DAMAGES, OR EXPENSES WHATSOEVER INCURRED OR SUSTAINED BY THE CUSTOMER RESULTING FROM ANY INTERPRETATION MADE BY ANY OF OUR EMPLOYEES.

COMPUTATION PARAMETERS

COMPUTATION	LOGS USED: <u>RPM-C</u>		PROGRAM: <u>NEO</u>
	CENTER: <u>CALGARY GEOSCIENCE</u>	LOG ANALYST: <u>A. KOTOV</u>	DATE: <u>28-AUG-2017</u>
FIELD DATA	LOCATION: <u>WOODWARD</u>	ENGINEER: <u>S.YASSA/US126727</u>	DATE: <u>23-AUG-2017</u>

FROM	TO								
<u>2394 FT</u>	<u>7781 FT</u>								

REMARKS

LOCATION:
SHL: LAT:39.255232N;LONG:107.806537W
BHL: LAT:39.259203N;LONG:107.807021W

TRAINING WELL: BRUTON 19-19E

ANY ERRORS IN THE TRAINING WELL OPEN HOLE DATA CAN PERPETUATE TROUGH AS AN ERROR IN THE EMULATED RESULTS.

BONG LOG IS DEPTH REFERENCE LOG

EMULATED DENSITY CORRESPONDING TO 2243'-3100' ON TRAINING WELL IS AFFECTED
BY SEVERELY DAMAGED BOREHOLE.

ANALYST: ALEXANDR KOTOV

NEO RESULTS FOR BRUTON 19-16E (G-SAND)

ECLIPS ECPLLOT from ECLIPS 7.0 WFM 5.0.7343.1 Sun 02/07/2016 16:48:51.73

Plotted: Mon Aug 28 13:33:44 2017

CURVE MEASURE POINT OFFSET

CURVE	OFFSET (ft)	CURVE	OFFSET (ft)	CURVE	OFFSET (ft)	CURVE	OFFSET (ft)
CCL	0.00	NNCNC	0.00	NNZDEN	0.00		
GRNEO	0.00	NNM2R9	0.00				

Project : NA
User : kotoale
Presentation : BHI1F65XZ1:D:\Ape_Projects\LARAMIE_BRUTON_19_16E_NEO\
NEO_PRESENTATION_LARAMIE_G-Sand.pdf [5"/100' Scale]
Plot Interval : 2394.25 - 3045 Feet

Data File 1 : F1 : BHI1F65XZ1:D:\Ape_Projects\LARAMIE_BRUTON_19_16E_NEO\Merged_Set_Final.xtf
Created On : N/A
Company : LARAMIE ENERGY
Well : BRUTON 19-16E
Field : VEGA
File Interval : 2394.25 - 7781.25 Feet
OCT : NA

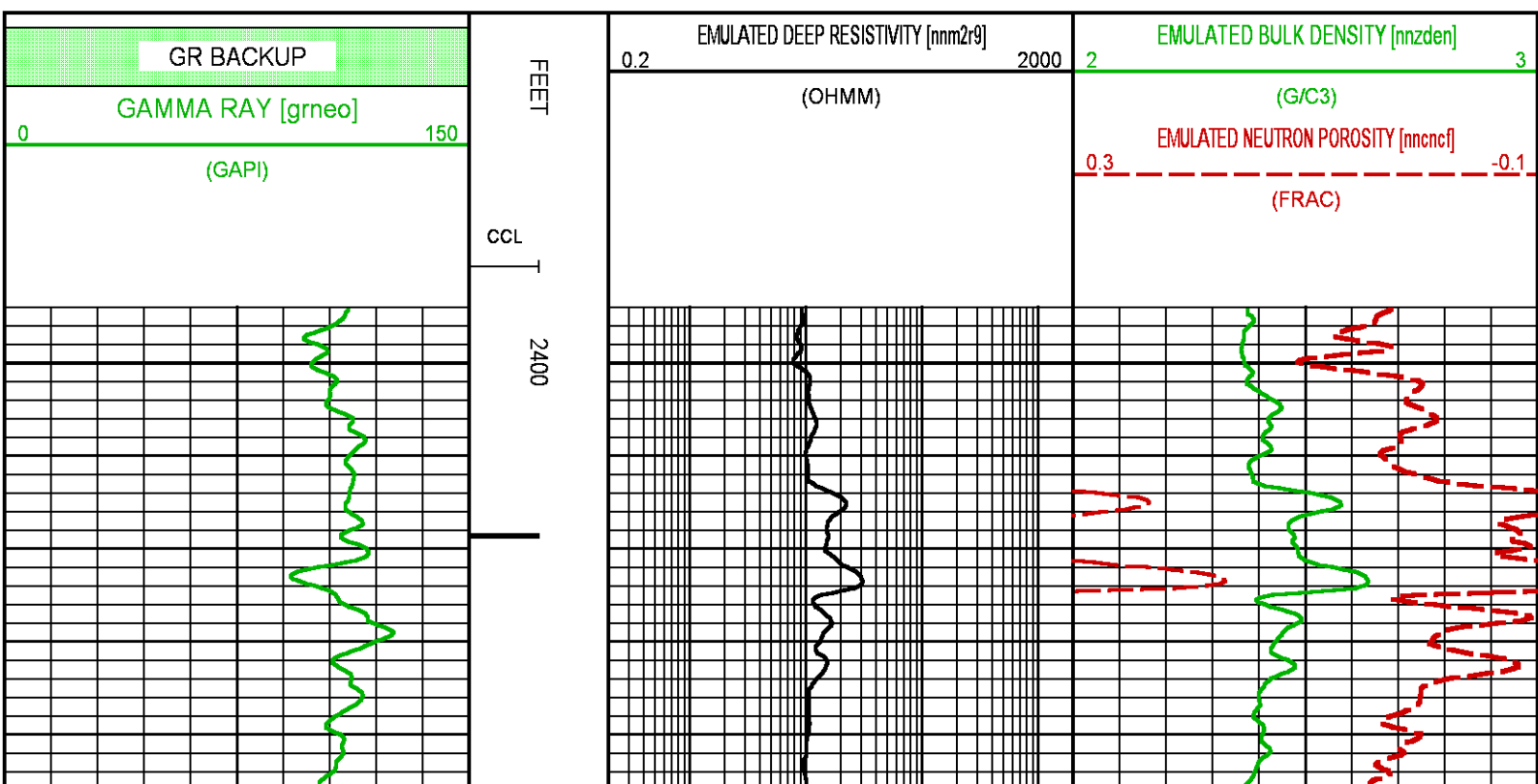

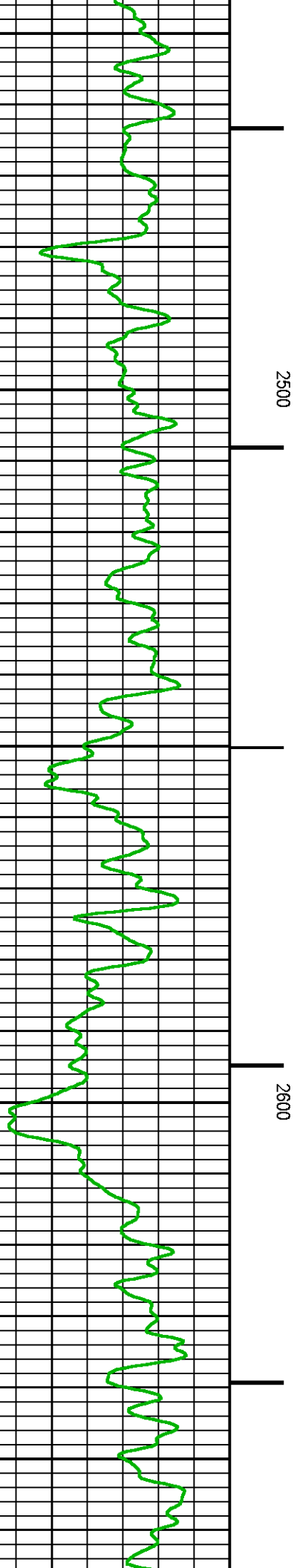
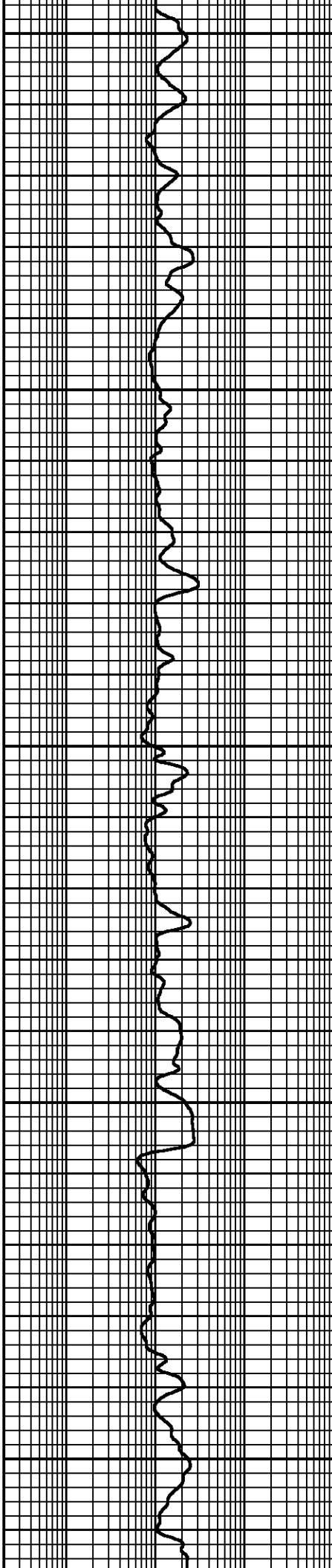
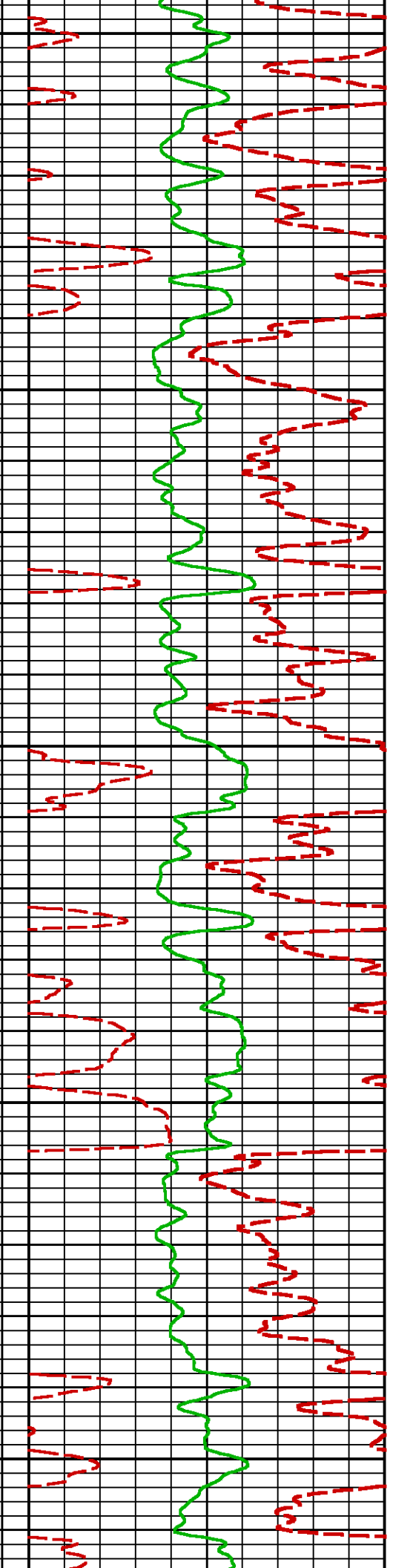

2500

2600

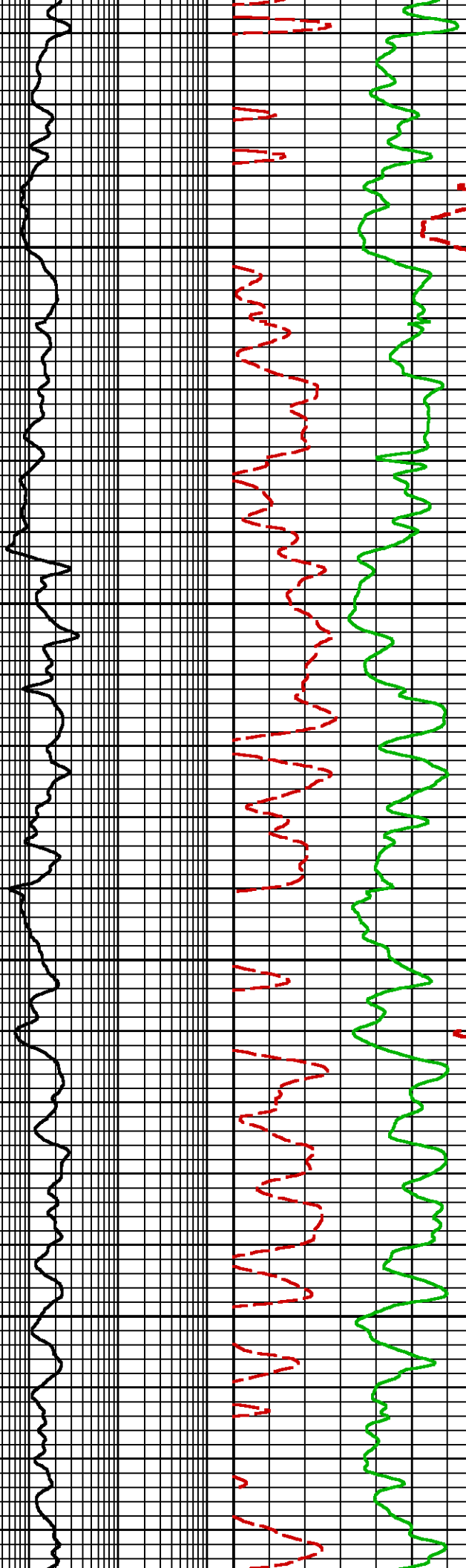
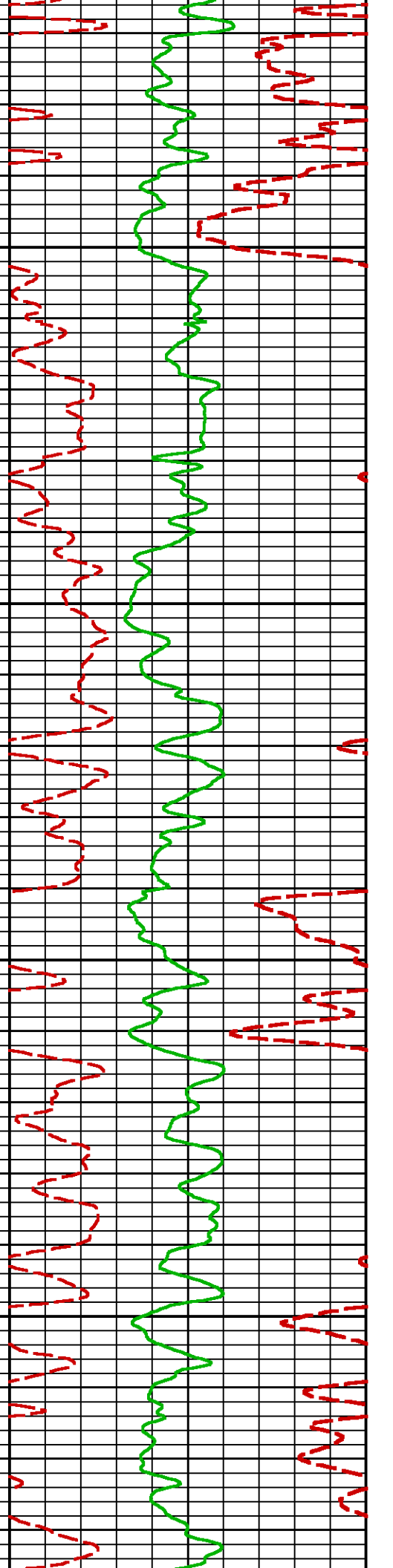

2700

2800

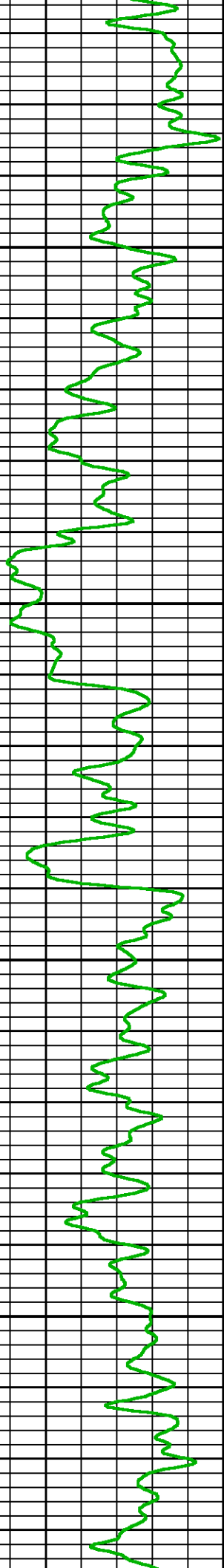

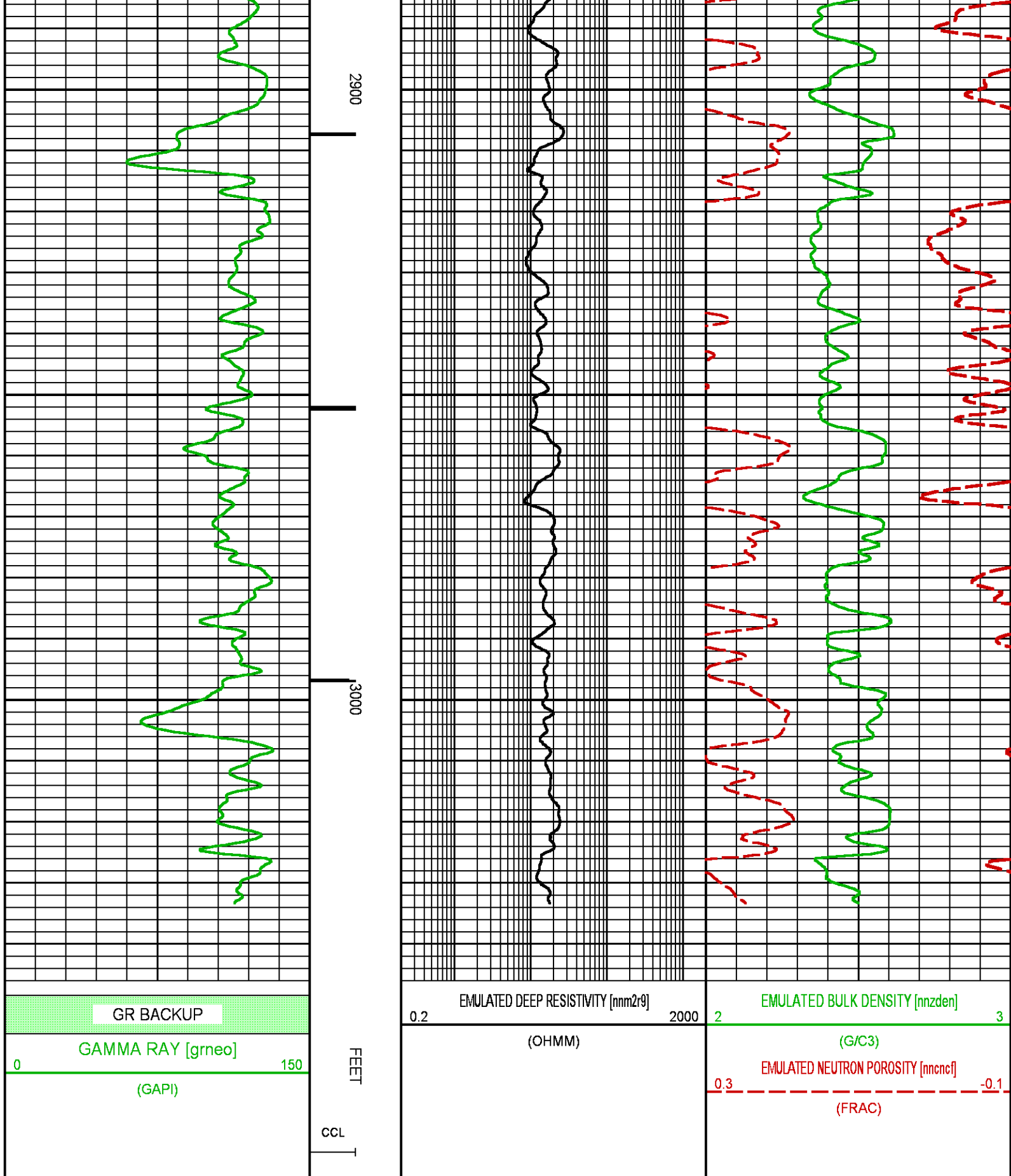

Plotted: Mon Aug 28 13:33:36 2017

CURVE MEASURE POINT OFFSET

CURVE	OFFSET (ft)	CURVE	OFFSET (ft)	CURVE	OFFSET (ft)	CURVE	OFFSET (ft)
CCL	0.00	NNCNCF	0.00	NNZDEN	0.00		
GRNEO	0.00	NNM2R9	0.00				

Project : NA
User : kotoale
Presentation : BHI1F65XZ1:D:\Ape_Projects\LARAMIE_BRUTON_19_16E_NEO\NEO_PRESENTATION_LARAMIE_MAIN.pdf [5"/100" Scale]
Plot Interval : 4130 - 7781.25 Feet

Data File 1 : F1 : BHI1F65XZ1:D:\Ape_Projects\LARAMIE_BRUTON_19_16E_NEO\Merged_Set_Final.xtf
Created On : N/A
Company : LARAMIE ENERGY
Well : BRUTON 19-16E
Field : VEGA
File Interval : 2394.25 - 7781.25 Feet
OCT : NA

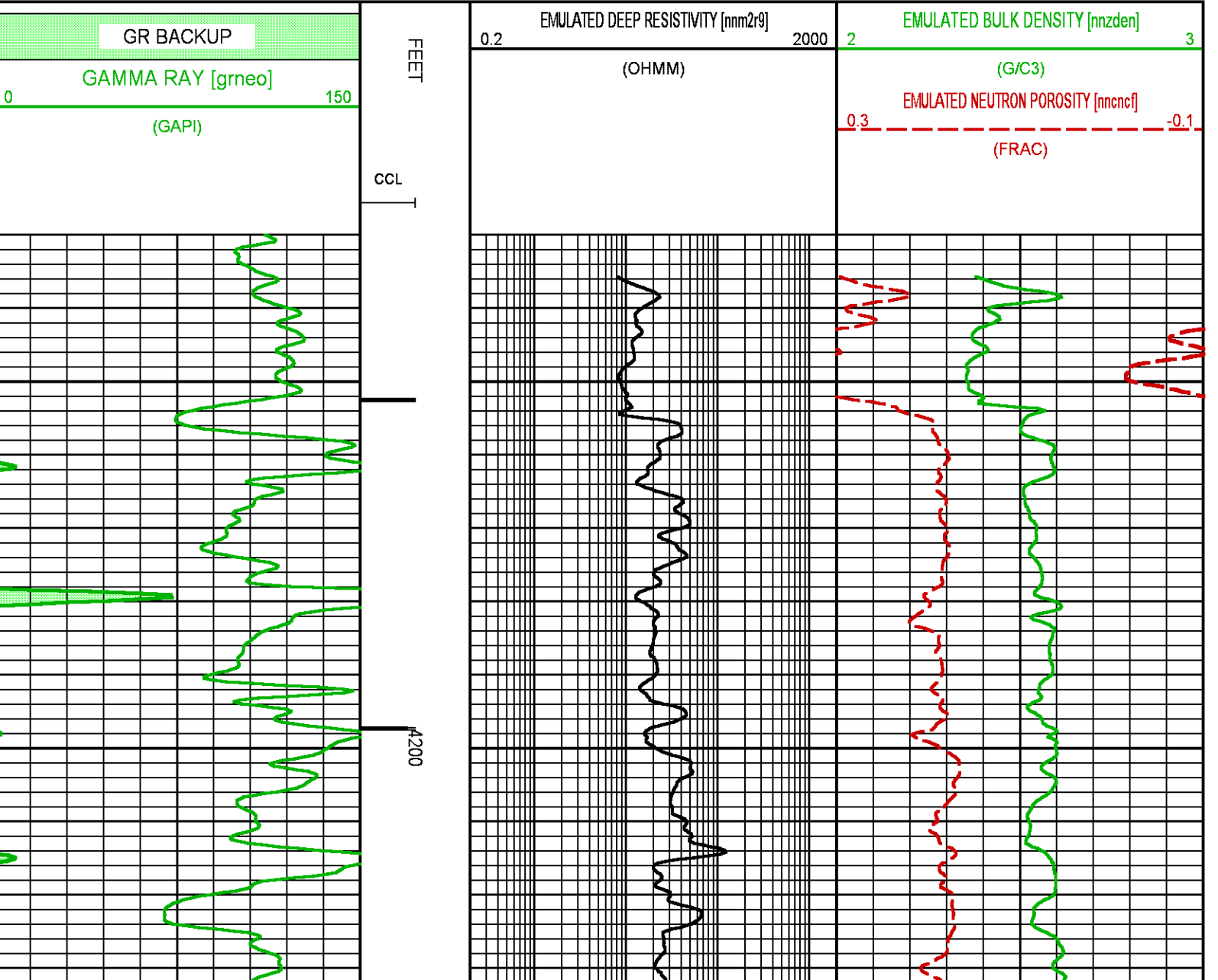

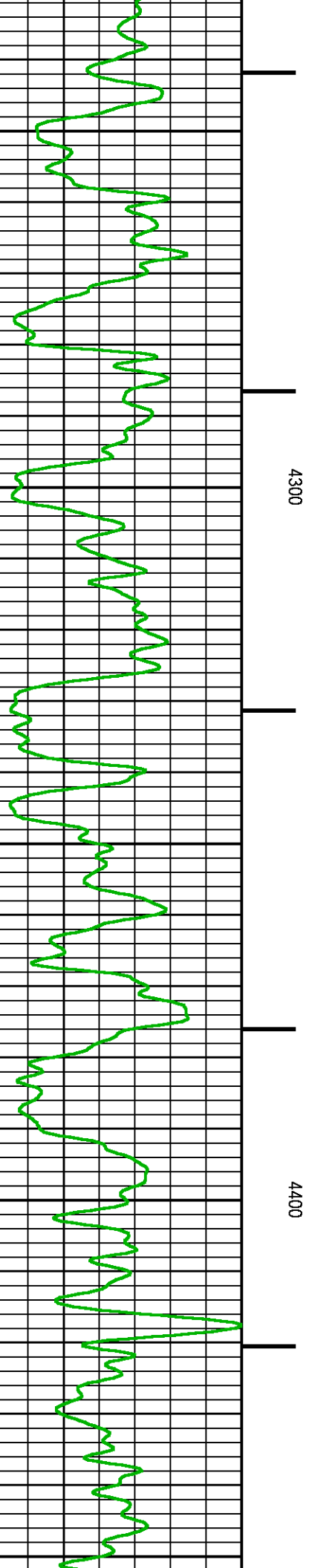
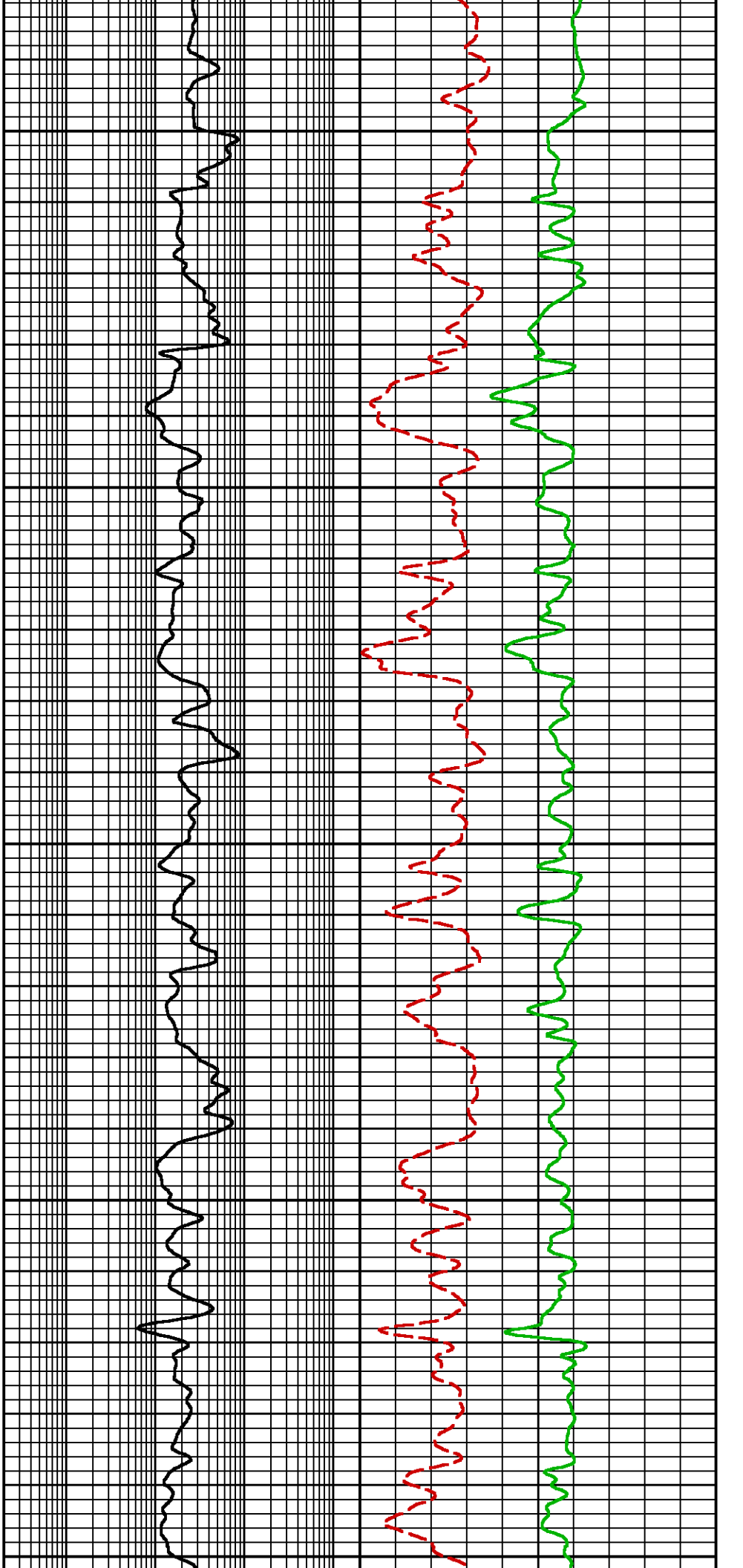

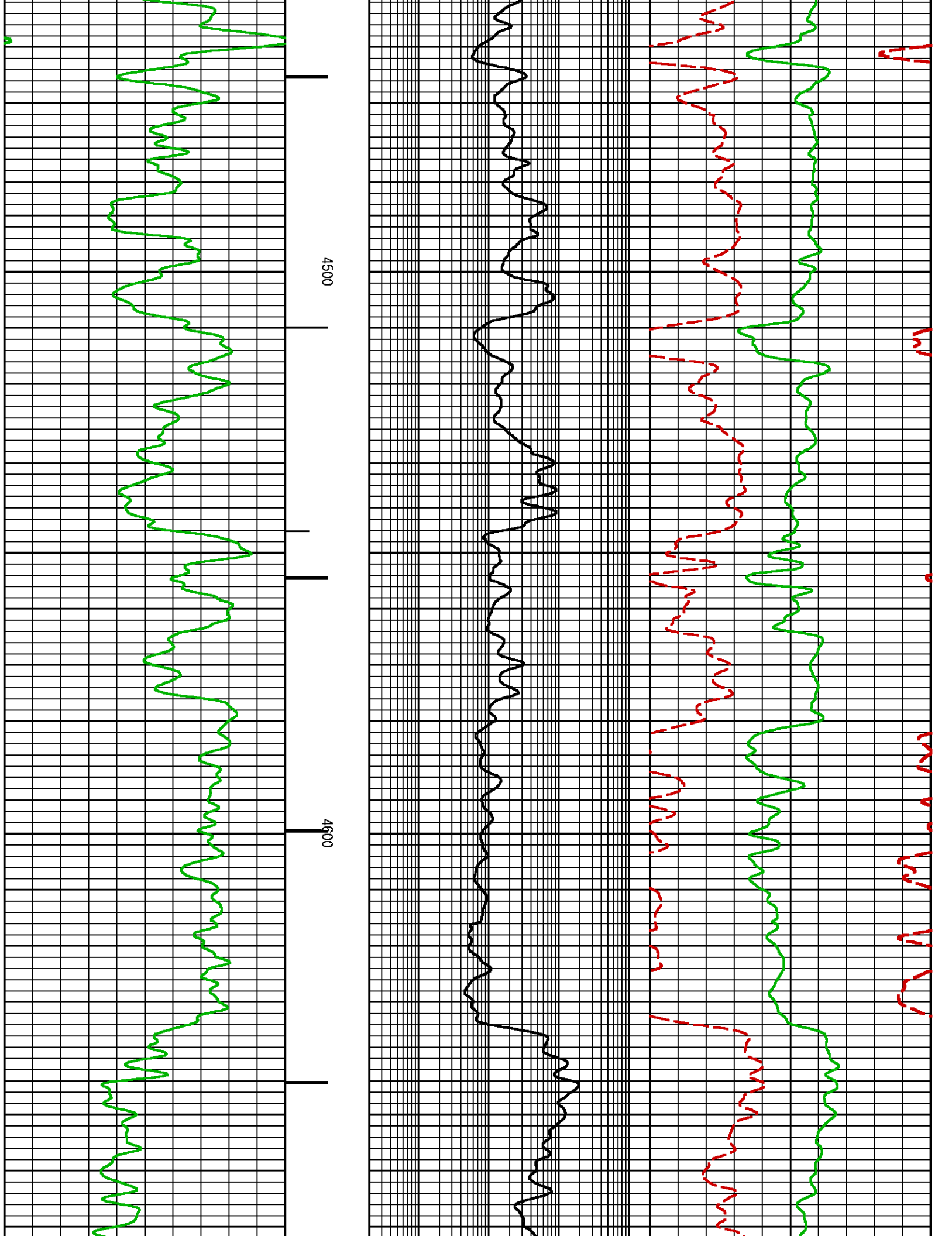

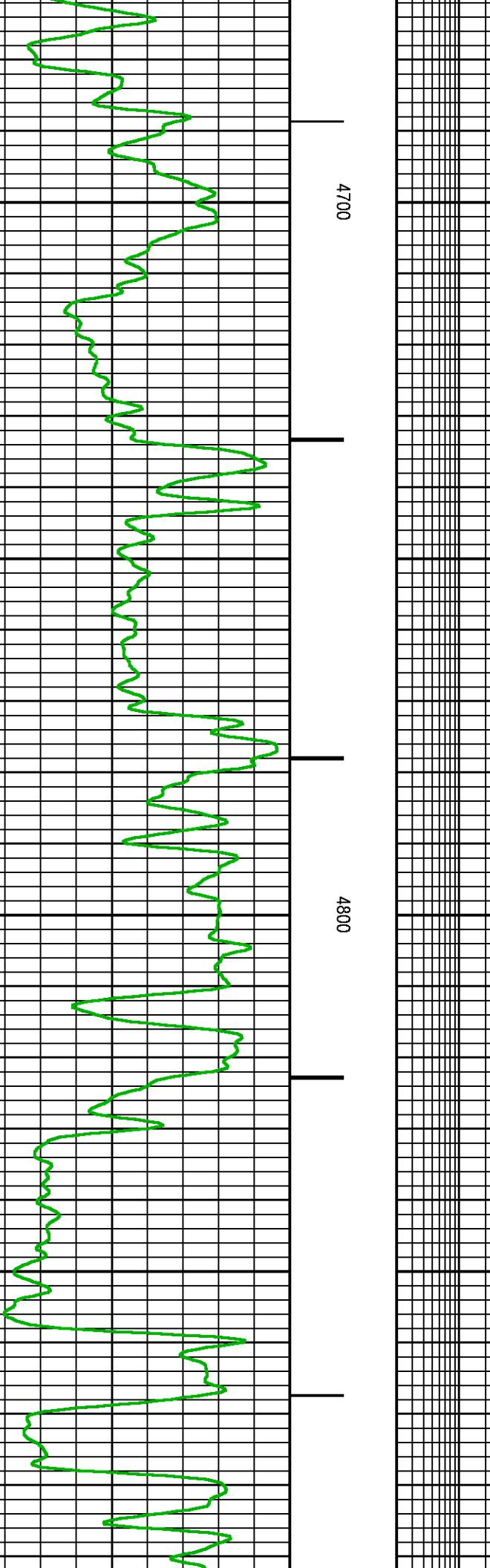
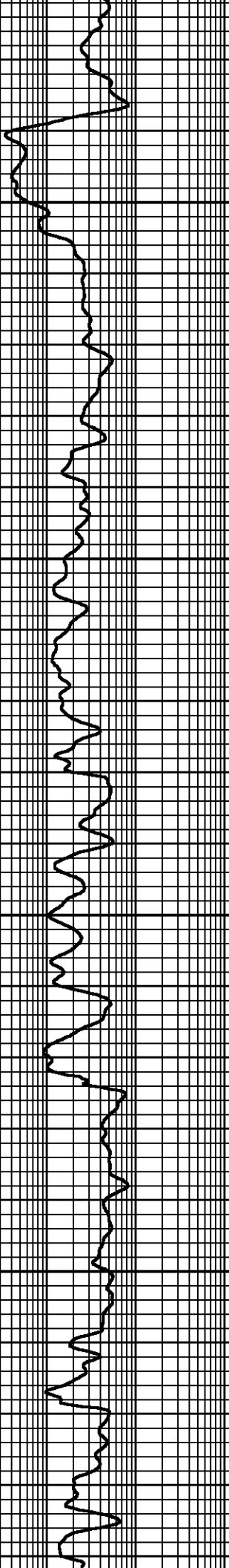
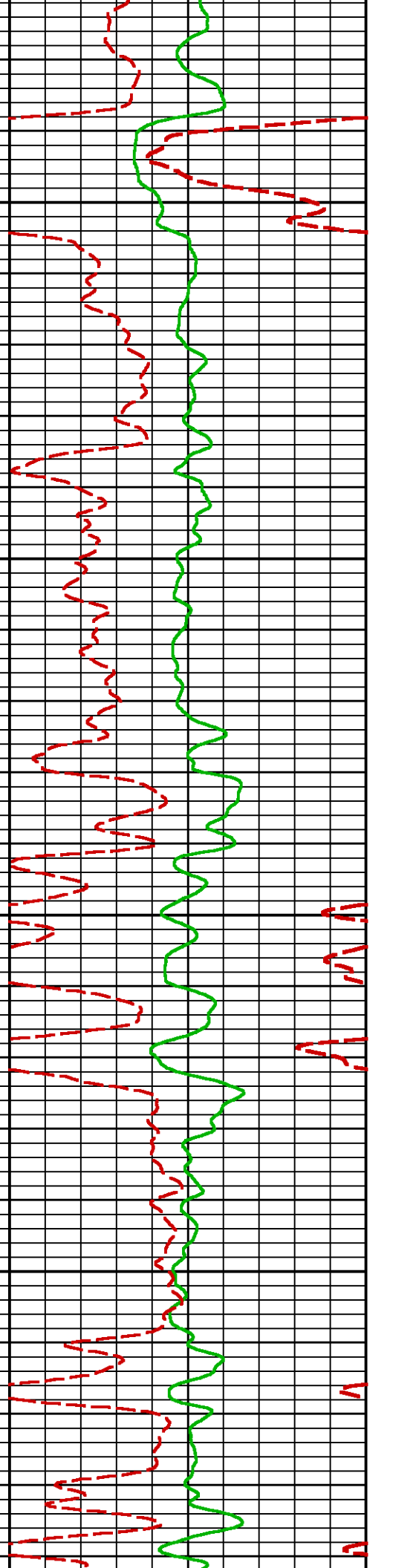

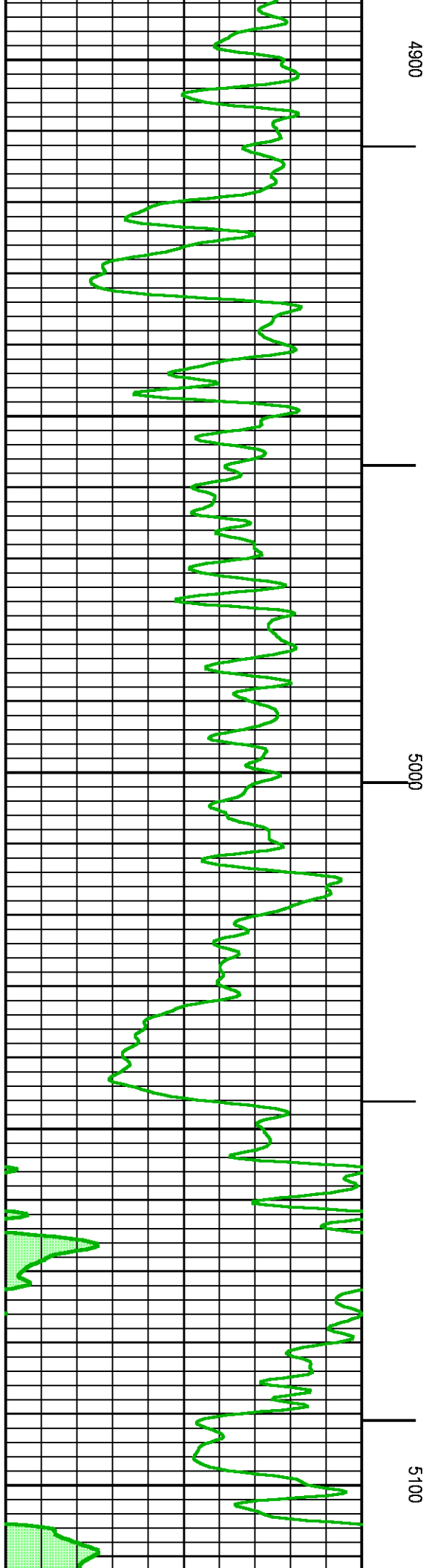
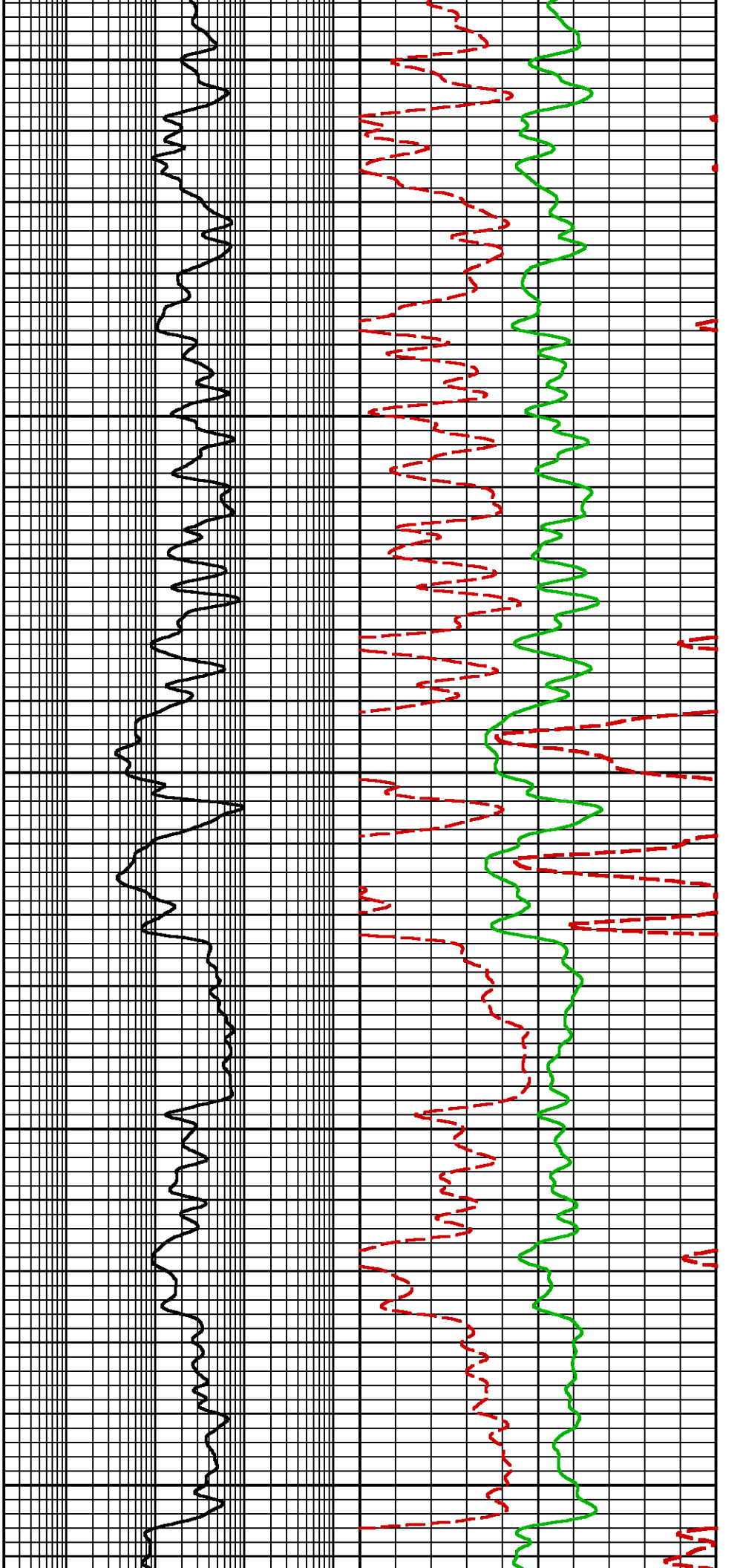

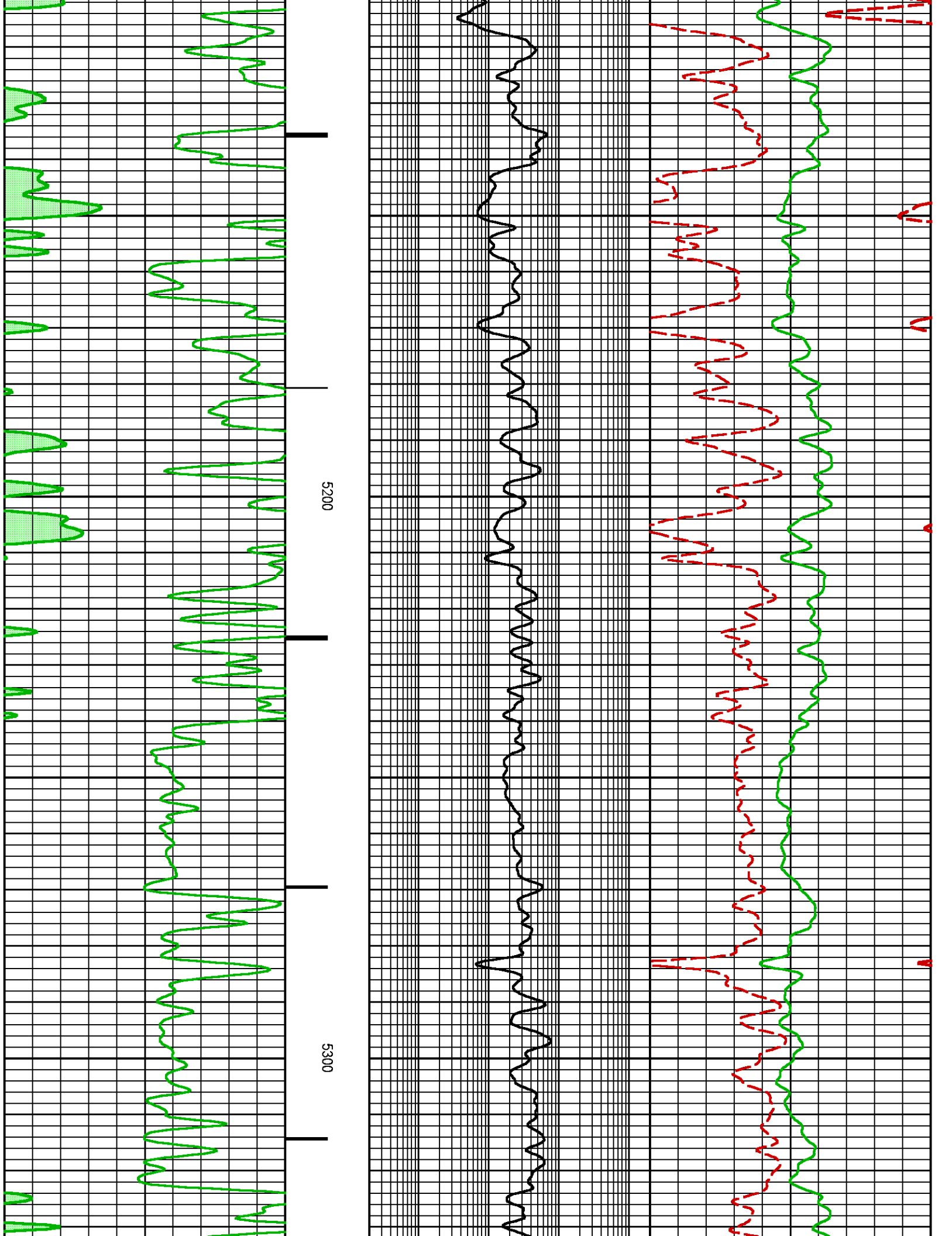

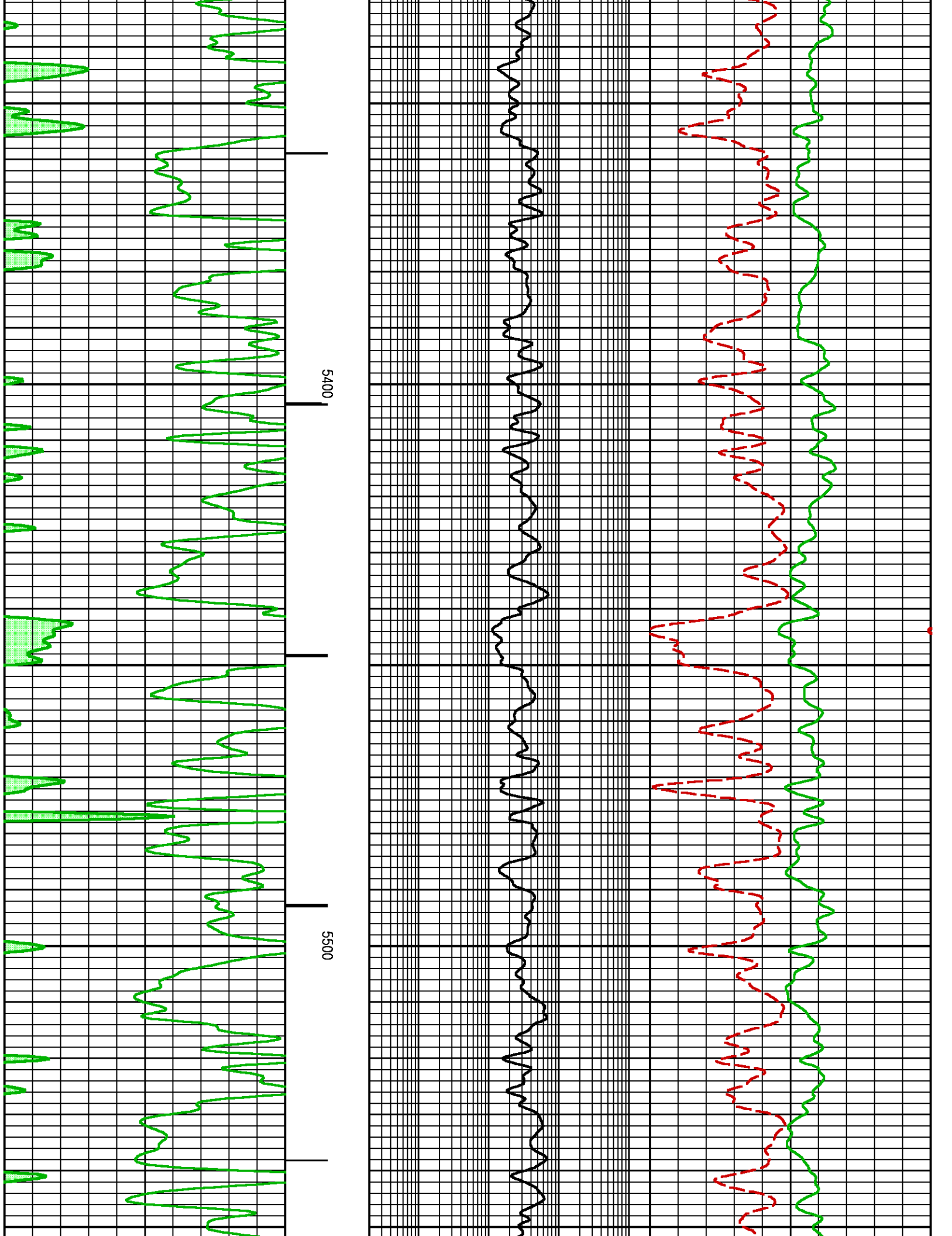

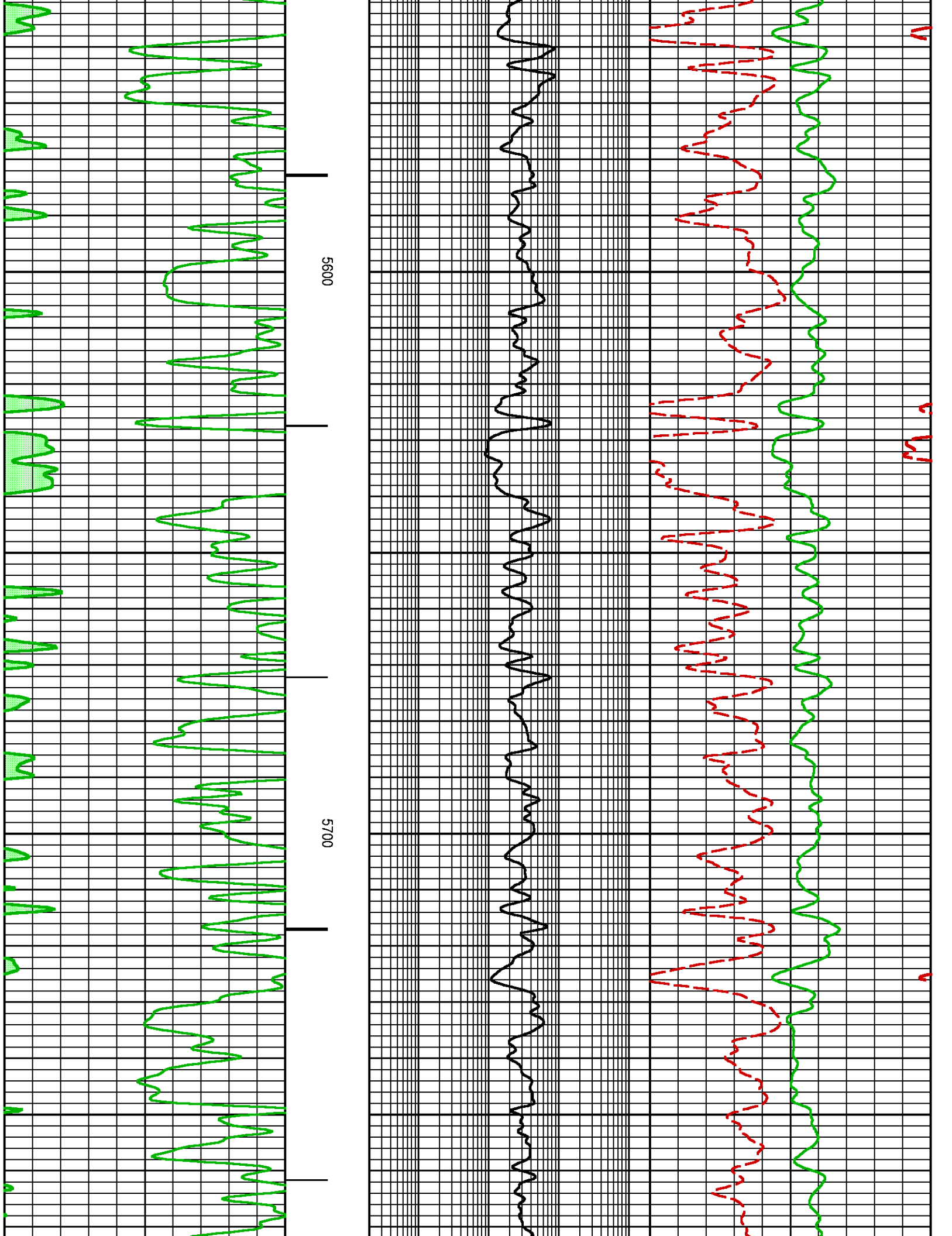

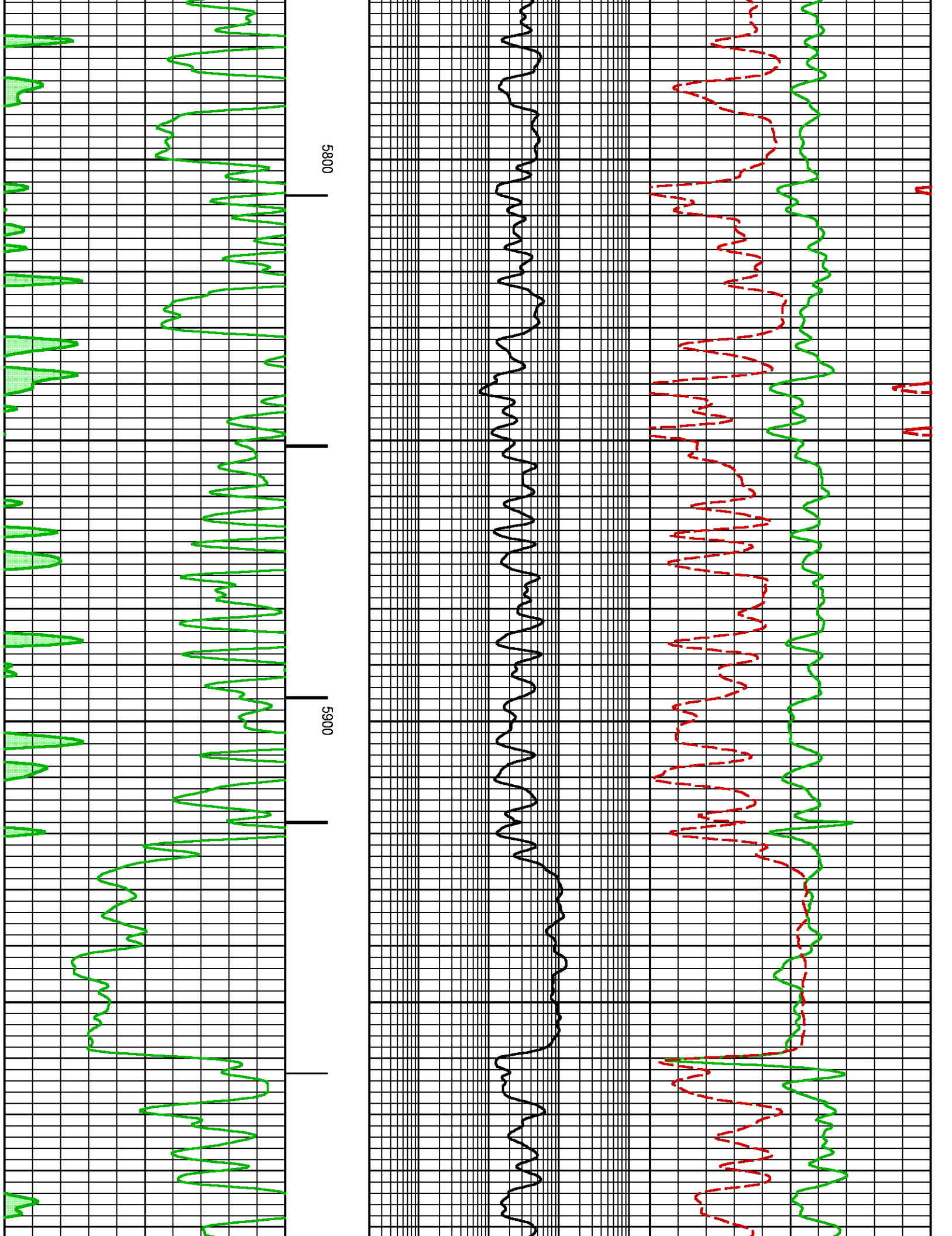

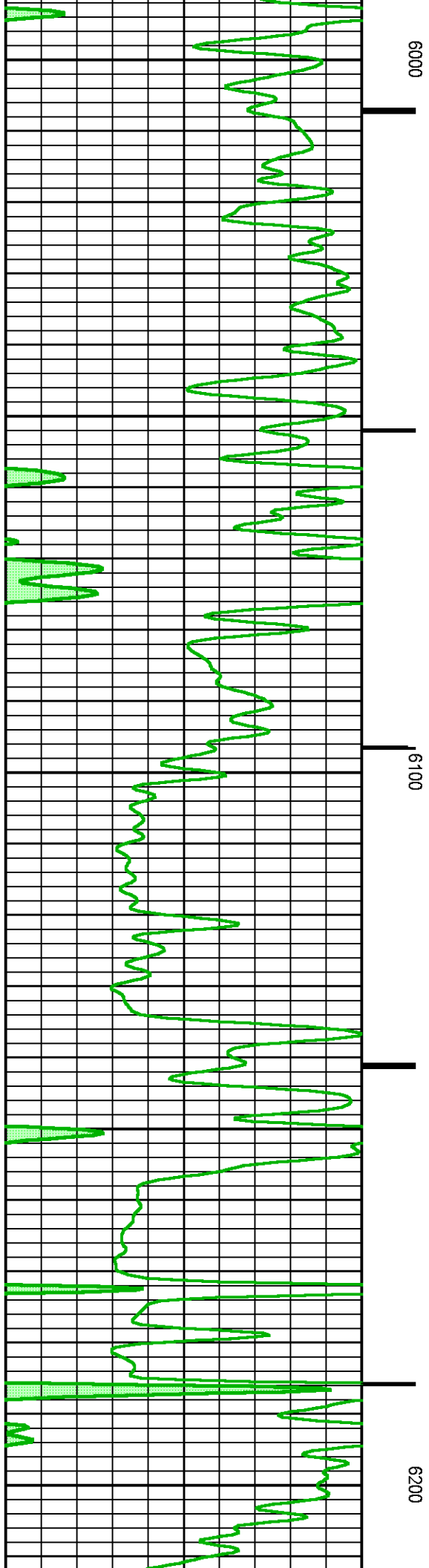
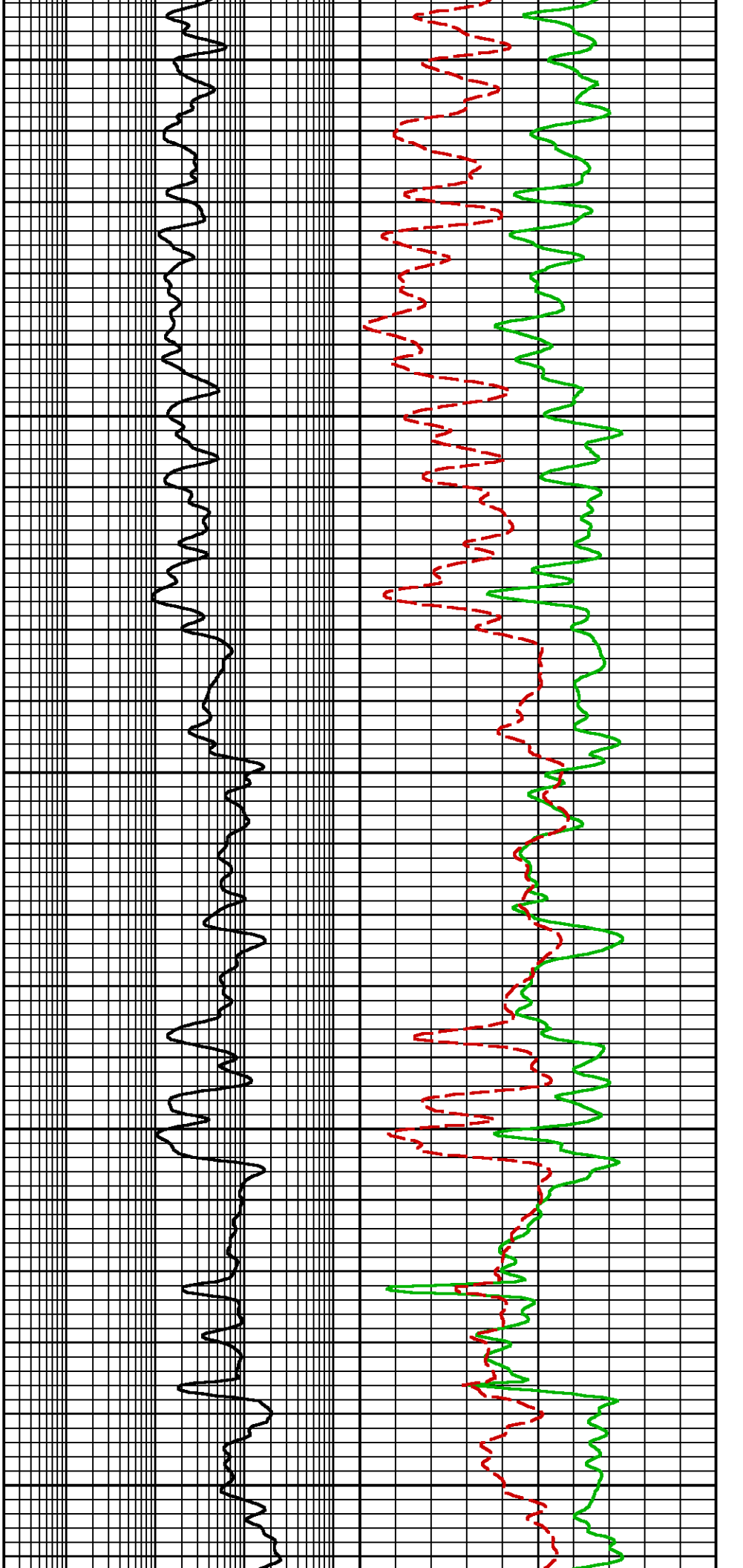

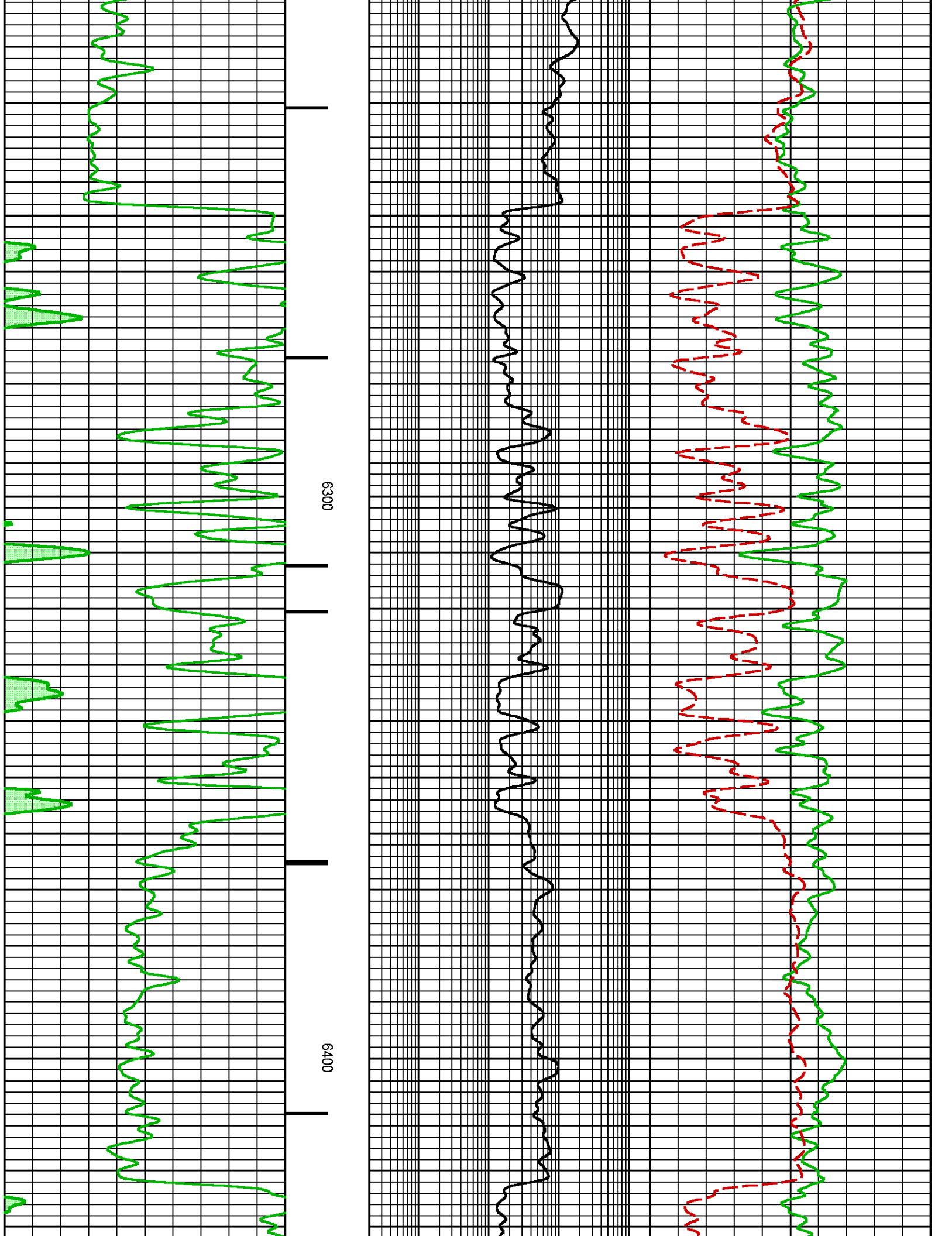

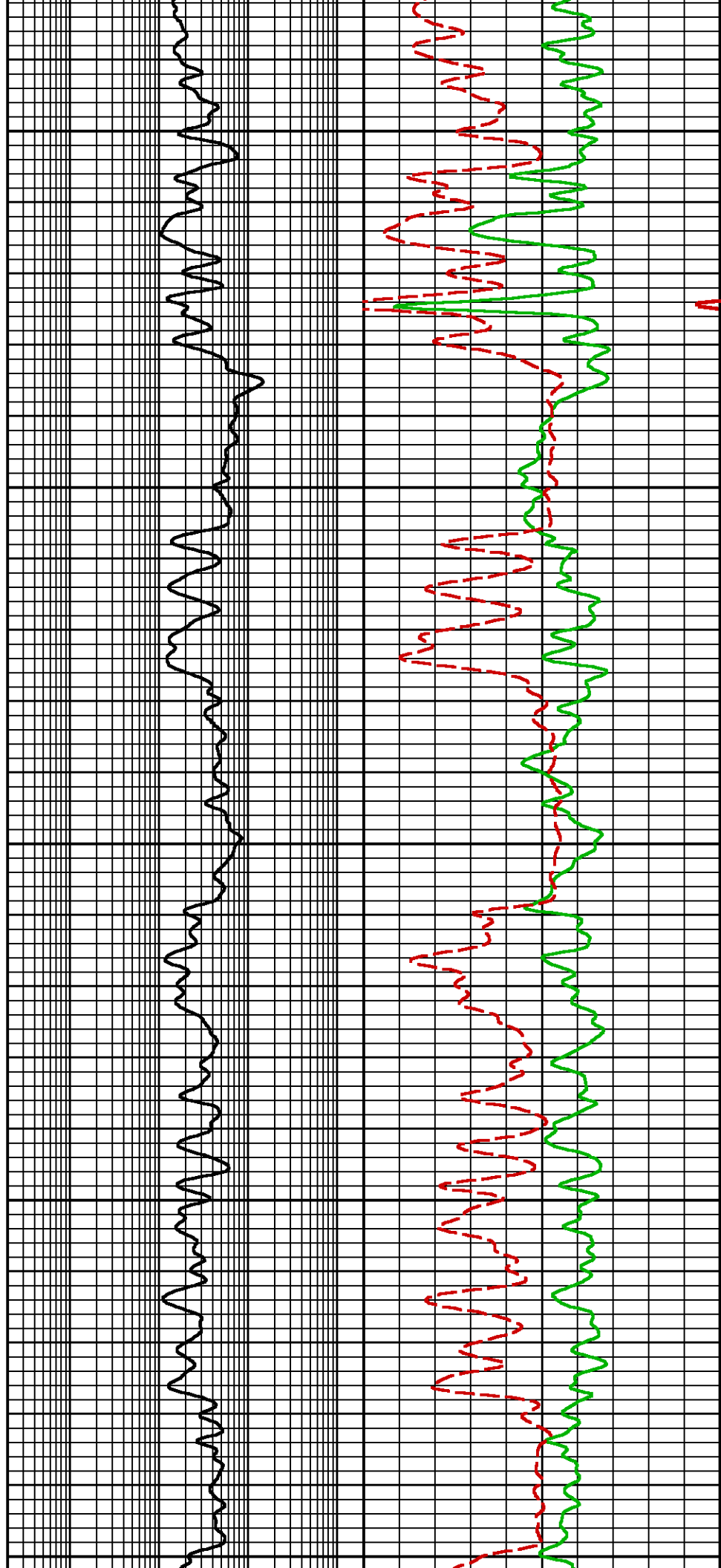
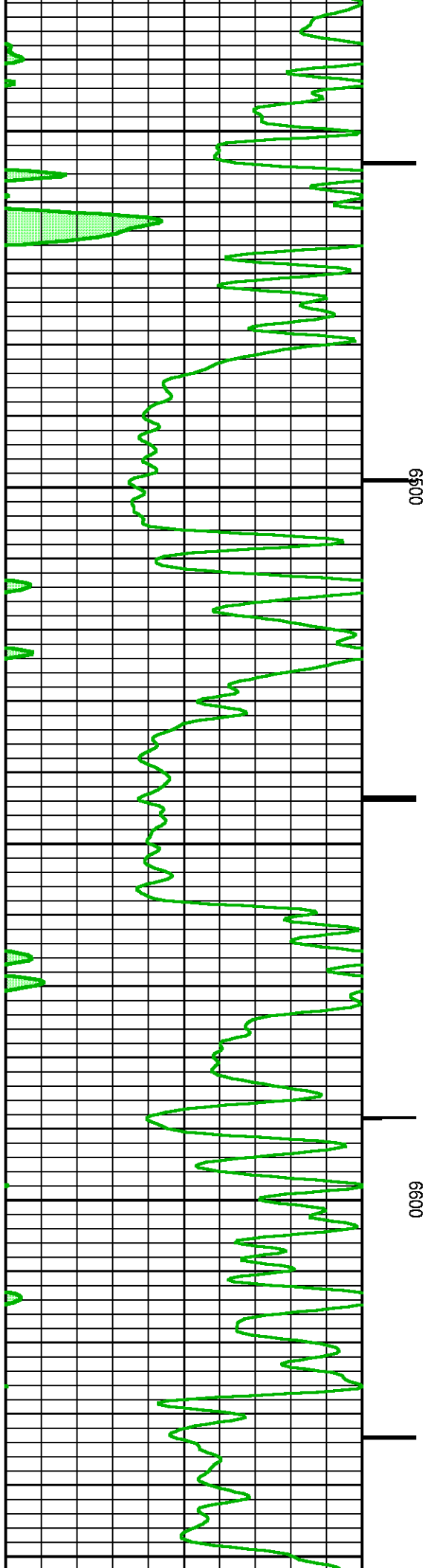

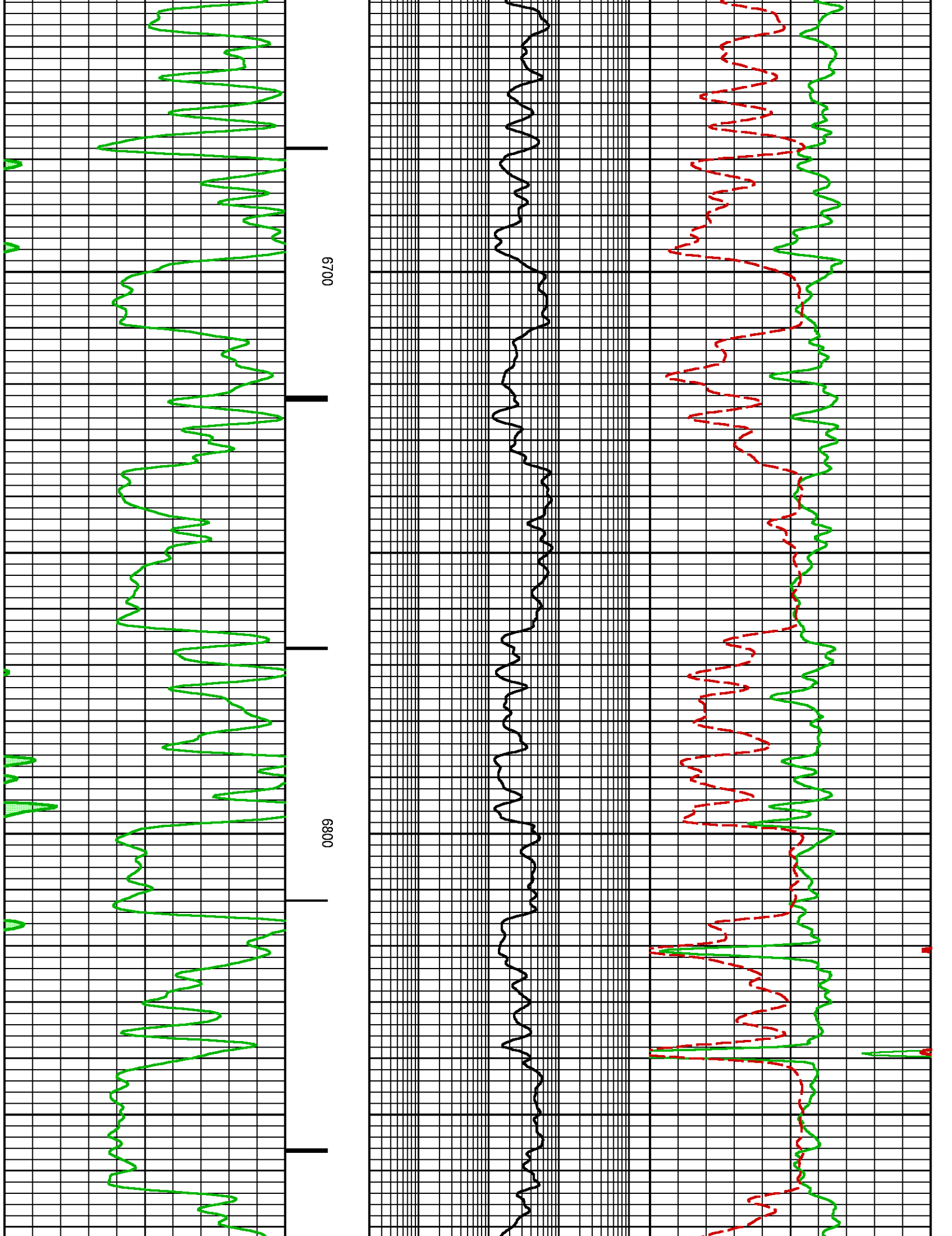

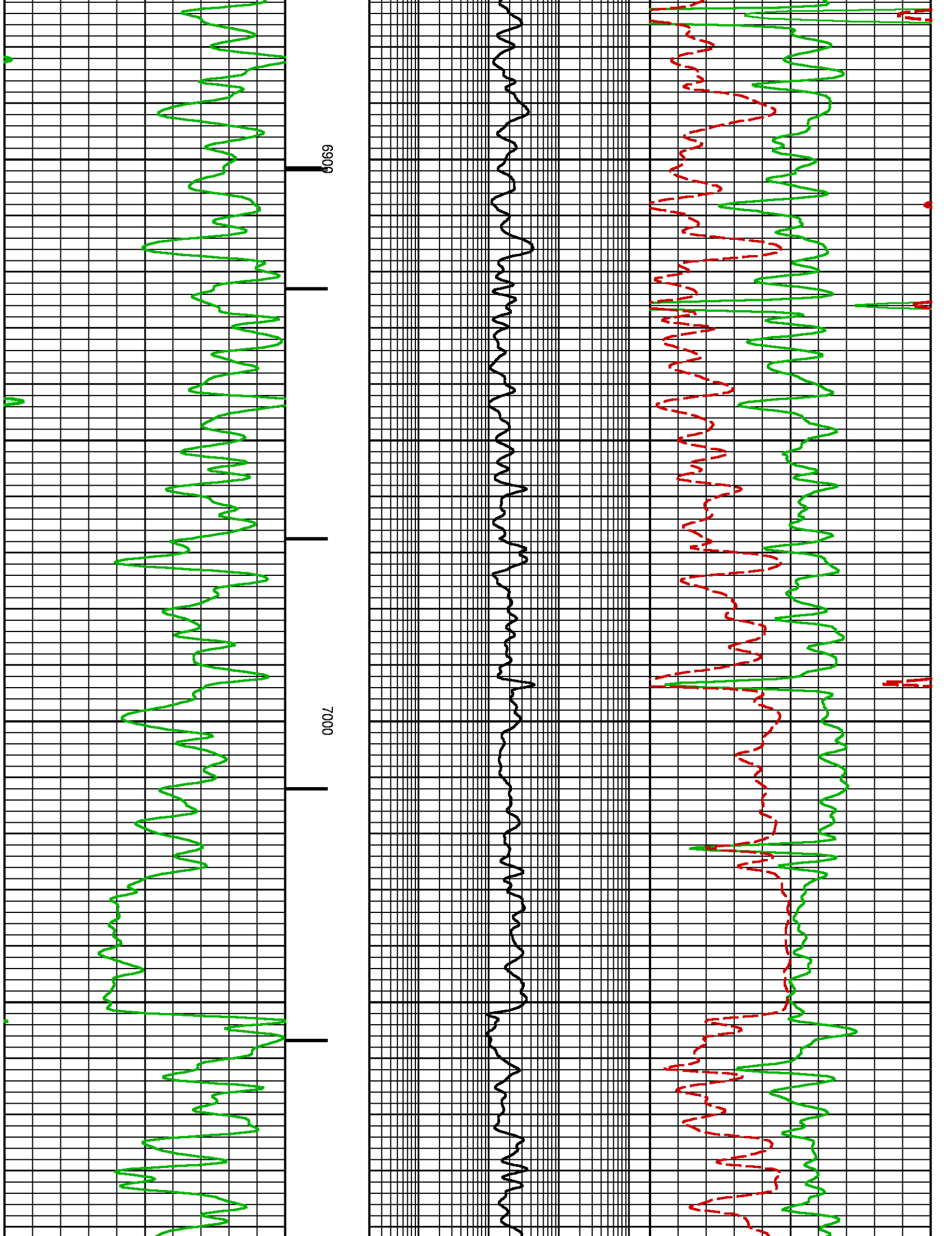

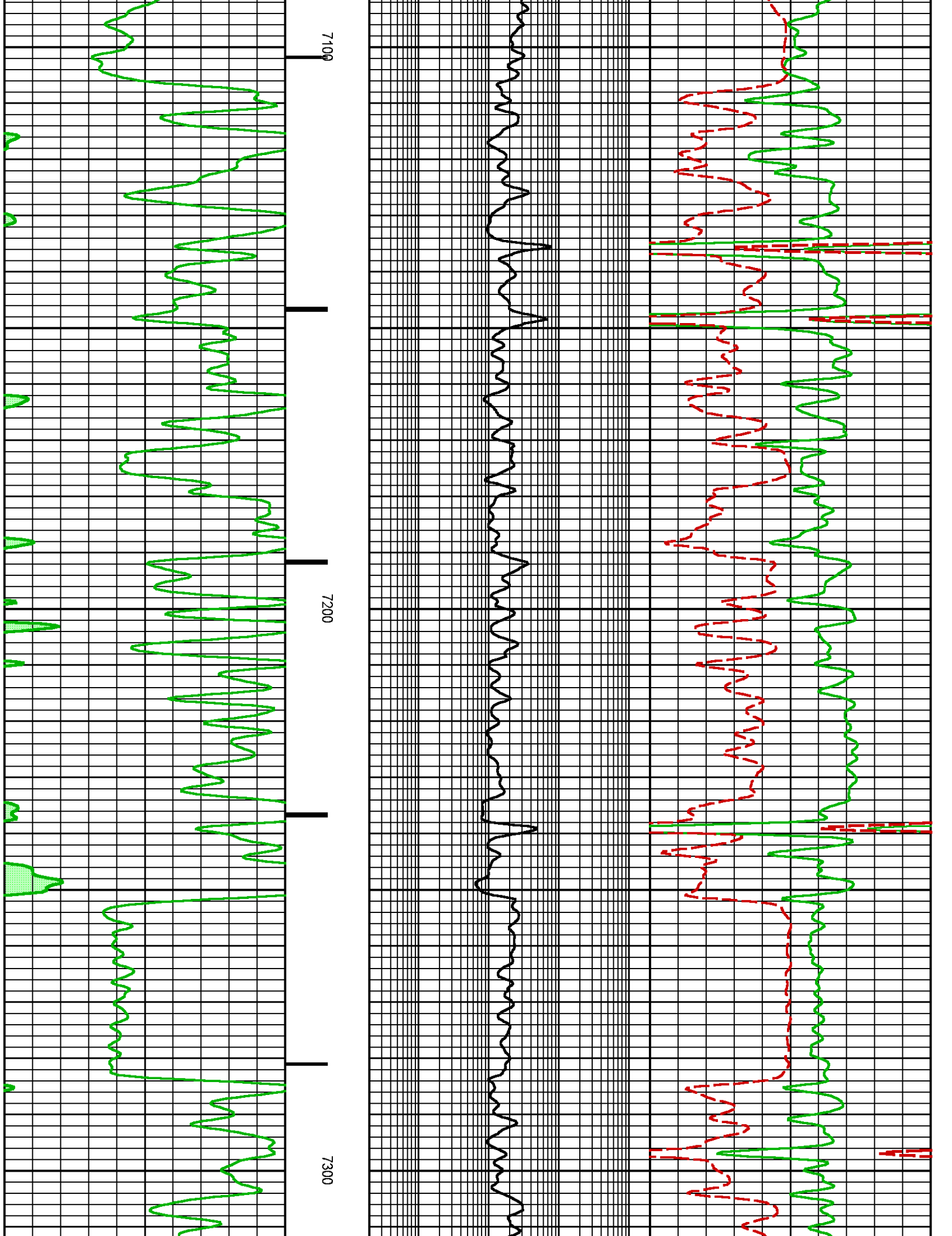

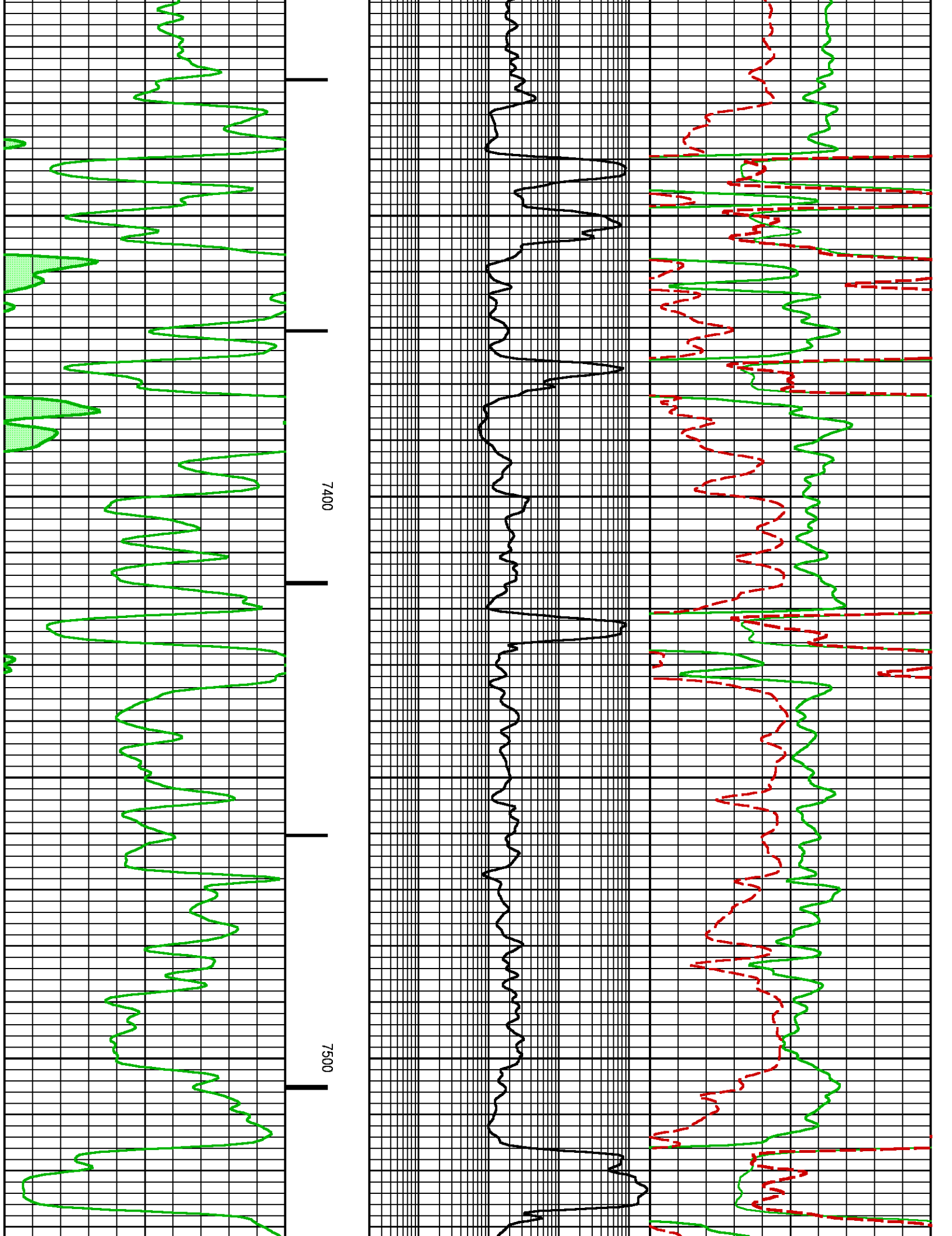

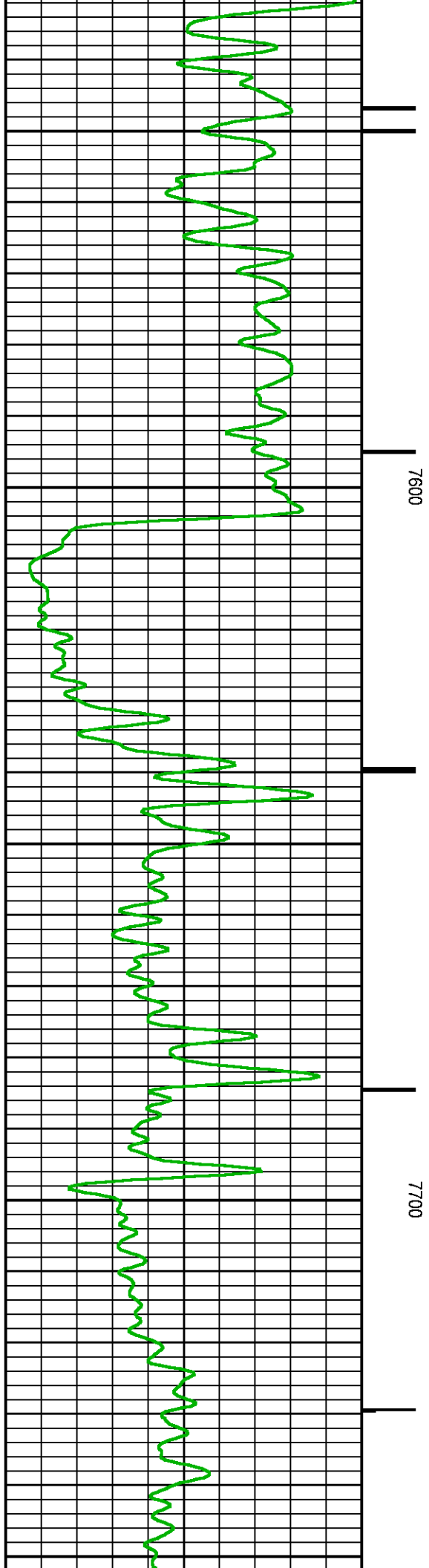
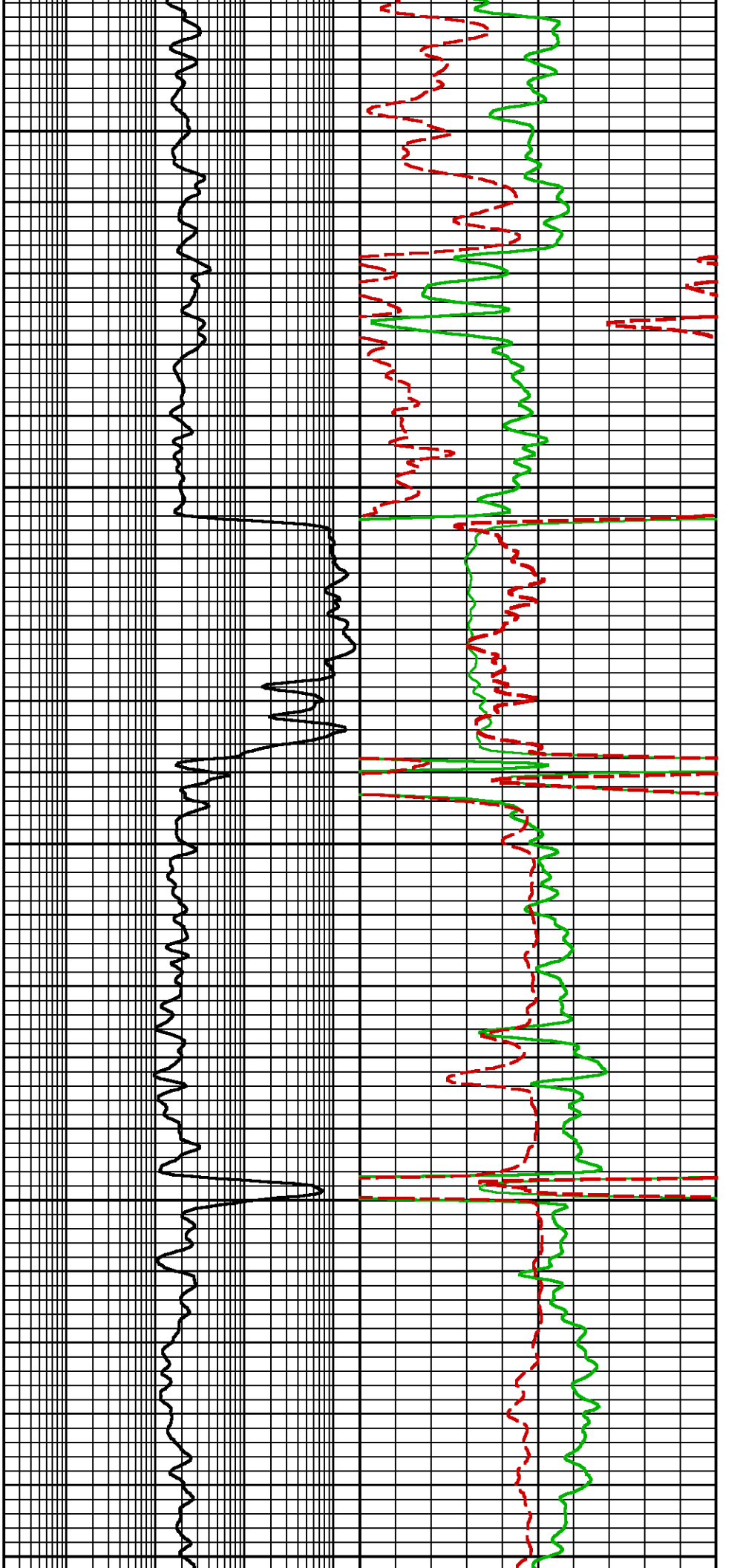

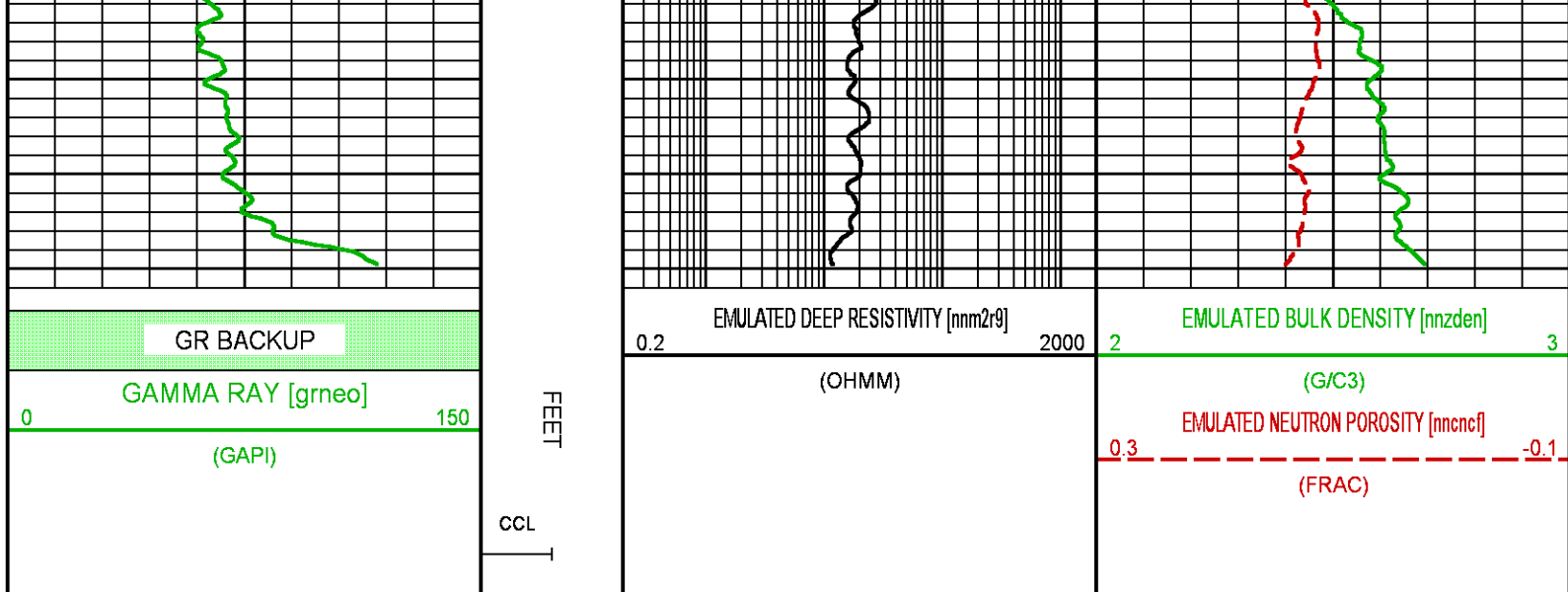



	COMPANY <u>LARAMIE ENERGY</u> WELL <u>BRUTON 19-16E</u> FIELD <u>VEGA</u> COUNTY <u>MESA</u> STATE <u>COLORADO</u>	FILE NO: <u>28146-01</u> API NO: <u>05077103800000</u>	
	LOCATION: <u>SEE REMARKS SECTION</u>	ELEVATIONS: KB 7449.0 FT DF 7448.0 FT GL 7425.0 FT	
	SEC <u>19</u> TWP <u>9S</u> RGE <u>93W</u>	DATE <u>23-AUG-2017</u>	