

ACCESS ROAD MAP
MESA CO., COLORADO

T 8.5 S
T 9 S

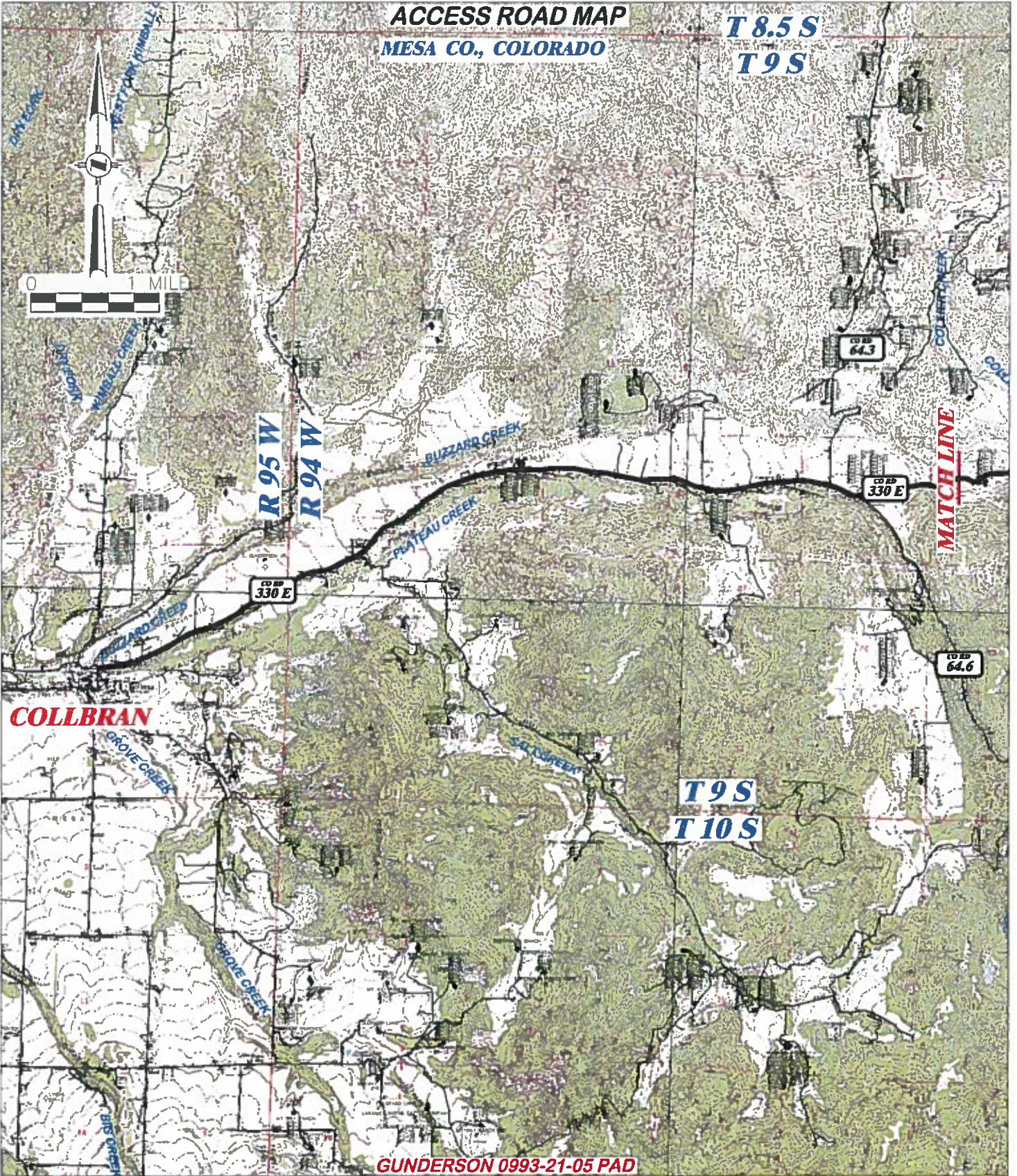

DRG **RIFFIN & ASSOCIATES, INC.**
 (307) 362-5028 1414 ELK ST., ROCK SPRINGS, WY 82901

DRAWN: 8/8/2017 - DEH	SCALE: 1" = MILE
REVISED: N/A -	DRG JOB No. 21281
	12 ACCESS 1

ACCESS ROAD MAP

LARAMIE ENERGY LLC
GUNDERSON 0993-21-05
SWNW, SECTION 21, T. 9 S., R. 93 W., 6th P.M.,
MESA COUNTY, COLORADO

PROPOSED ACCESS		EXISTING ROAD	
------------------------	--	----------------------	--

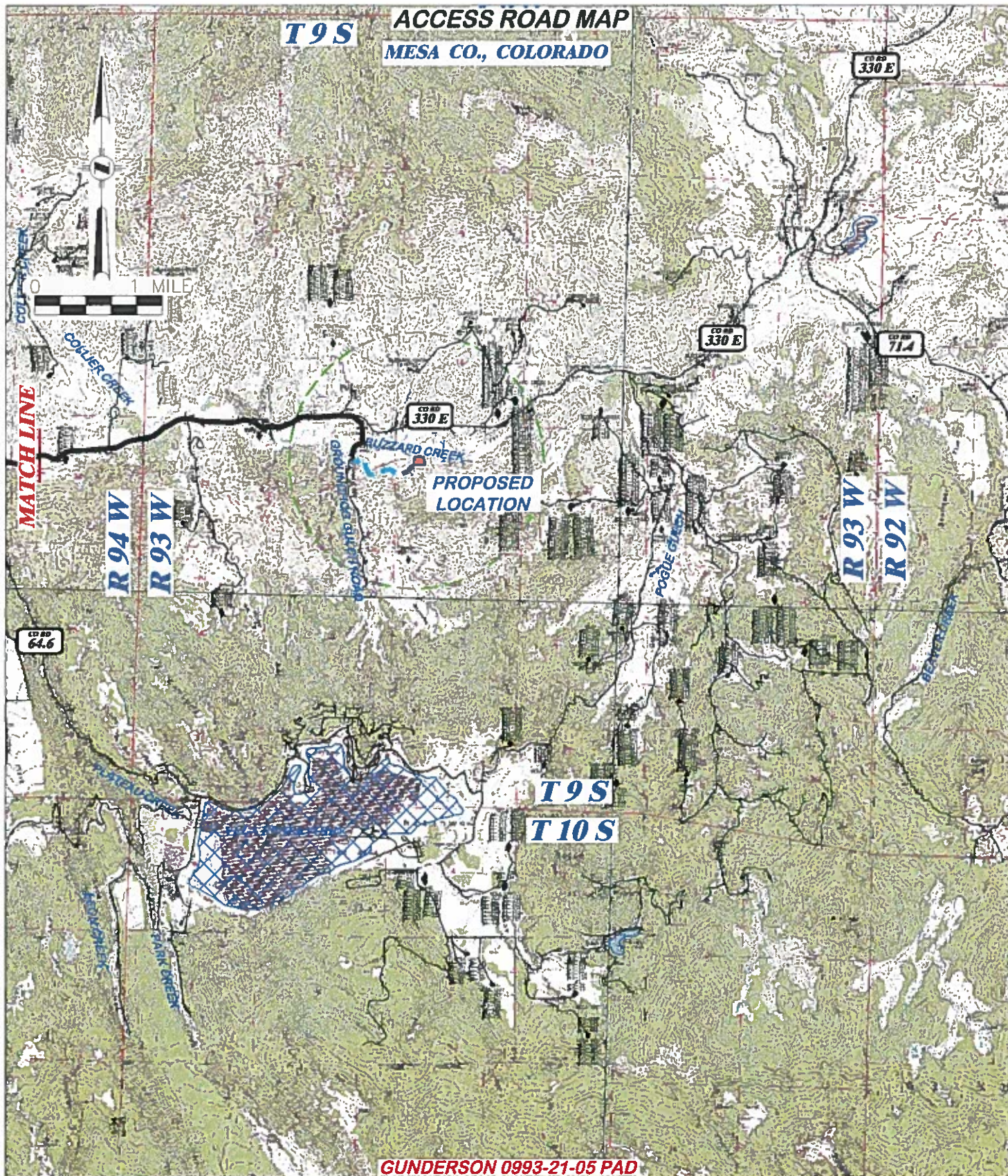

GUNDERSON 0993-21-05 PAD



RIFFIN & ASSOCIATES, INC.
1414 ELK ST., ROCK SPRINGS, WY 82901

(307) 362-5028

DRAWN: 8/8/2017 - DEH

SCALE: 1" = MILE

REVISED: N/A -

DRG JOB No. 21281

12 ACCESS 2

ACCESS ROAD MAP

LARAMIE ENERGY LLC
GUNDERSON 0993-21-05
SWNW, SECTION 21, T.9 S., R.93 W., 6th P.M.,
MESA COUNTY, COLORADO

PROPOSED ACCESS



EXISTING ROAD



PROPOSED ACCESS MAP
MESA CO., COLORADO

T 9 S

R 93 W

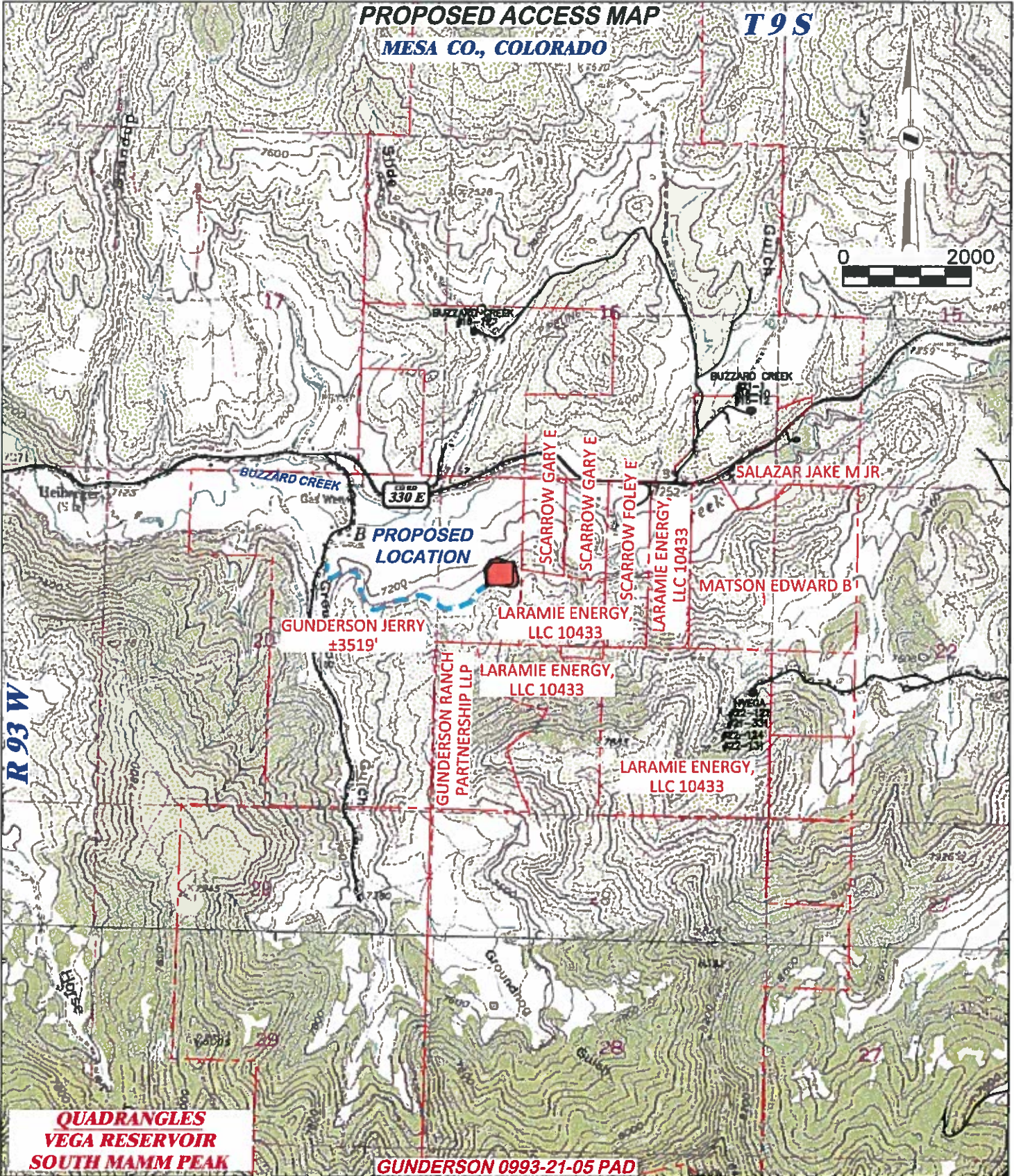

QUADRANGLES
VEGA RESERVOIR
SOUTH MAMM PEAK

GUNDERSON 0993-21-05 PAD



RIFFIN & ASSOCIATES, INC.
1414 ELK ST., ROCK SPRINGS, WY 82901

(307) 362-5028

DRAWN: 8/8/2017 - DEH

REVISED: N/A -

SCALE: 1" = 2000'

DRG JOB No. 21281

08 ROAD

PROPOSED ACCESS MAP

LARAMIE ENERGY LLC
GUNDERSON 0993-21-05

SWNW, SECTION 21, T. 9 S., R. 93 W., 6th P.M.,
MESA COUNTY, COLORADO

PROPOSED ACCESS LENGTH: 3519±

PROPOSED ACCESS ■■■■■■ **EXISTING ROAD** ————

LARAMIE ENERGY, LLC.
GUNDERSON 0993-21-05
SEC. 21, T9S, R93W
MESA COUNTY, COLORADO

Begin at the intersection of Mesa County Road 330E and Main Street in the Town of Collbran, Colorado. Travel easterly and northeasterly on County Road 330E 9.8 miles. Turn right onto Groundhog Gulch Road and travel southerly for 0.4 miles. Turn left onto the staked access for the Gunderson 0993-21-05 and travel easterly for 0.7 miles (~3519') miles to reach the proposed location.