

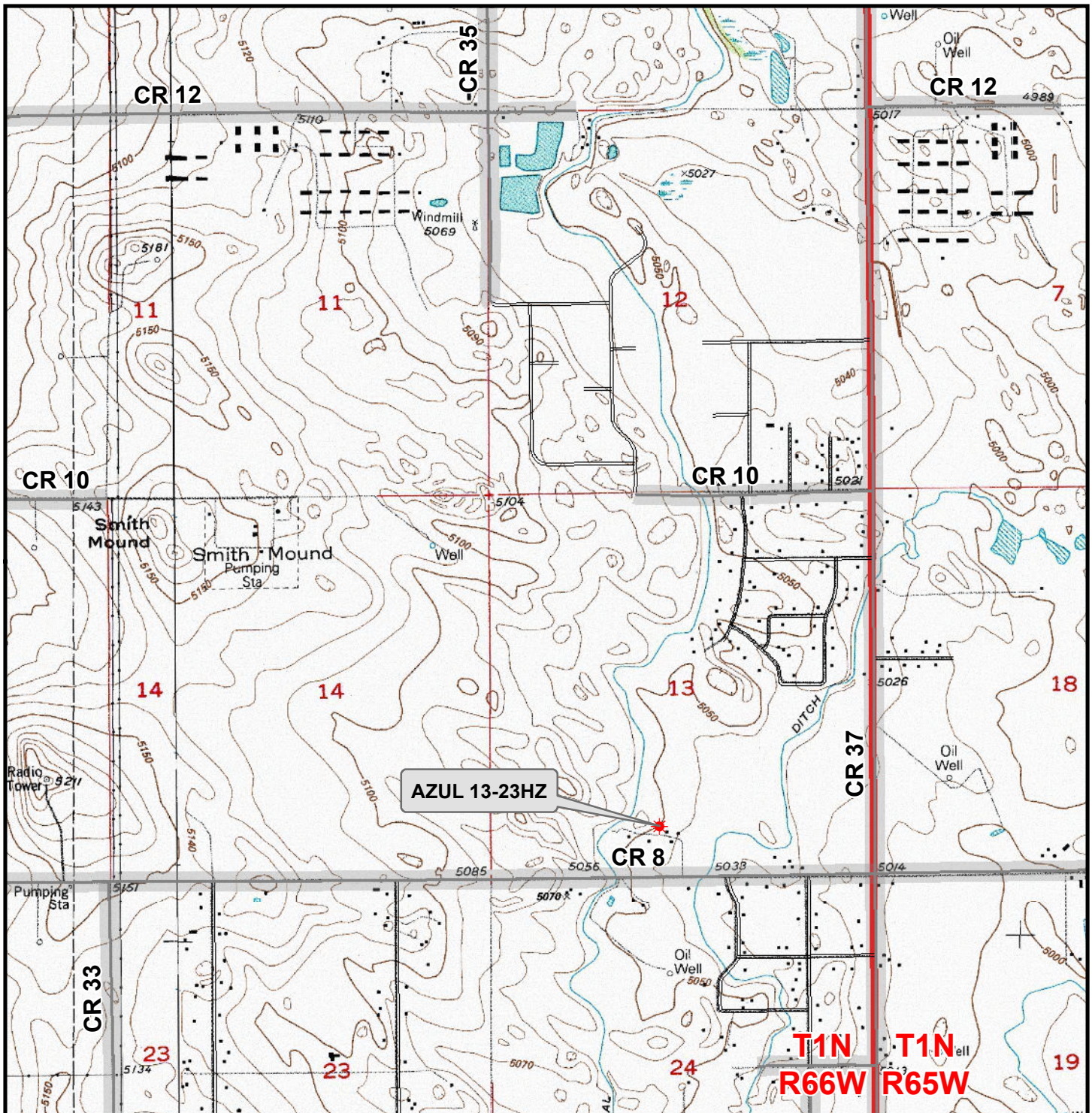

K:\ANADARKO\2016\2016\_194\_AZUL\_T1N\_R66W\_SEC\_13\GIS\Maps\_ABC\Azul\_13-18HZ\Azul\_13-23HZ.mxd 6/20/2017 10:17:26 AM



### Legend

- ★ Well - Fee - Proposed    === Road - Primitive - Existing    — Road - County - Existing  
— Road - Improved - Existing    — Road - Highway - Existing

**WELL PAD - AZUL 13-18HZ**  
**GENERAL LOCATION MAP**  
**AZUL 13-23HZ**  
**LOCATED IN SECTION 13**  
**T1N, R66W, 6th P.M.**  
**WELD COUNTY, COLORADO**

**Kerr-McGee Oil &  
Gas Onshore L.P.**

1099 18th Street  
Denver, Colorado 80202



**CONSULTING, LLC**

**SHERIDAN OFFICE**    **LOVELAND OFFICE**  
1095 Saberton Avenue    1635 Foxtail Drive, Suite 204  
Sheridan, Wyoming 82801    Loveland, Colorado 80538  
Phone 307-674-0609    Phone 970-776-4331

SCALE: 1" = 2,000ft

NAD83 CO-Nft

DRAWN: SP

DATE: 20 Jun 2017

REVISED:

DATE: