



SECTION DETAILS

Sec	MD	Inc	Azi	TVD	+N/-S	+E/-W	Dleg	TFace	VSec	Target
1	0.00	0.00	0.00	0.00	0.00	0.00	0.00	0.00	0.00	
2	400.00	0.00	0.00	400.00	0.00	0.00	0.00	0.00	0.00	
3	1028.15	18.84	67.97	1016.88	38.40	94.90	3.00	67.97	102.37	
4	5807.56	18.84	67.97	5540.12	617.41	1525.94	0.00	0.00	1646.10	
5	6435.71	0.00	0.00	6157.00	655.81	1620.84	3.00	180.00	1748.47	
6	6753.01	3.17	250.00	6474.14	652.81	1612.59	1.00	250.00	1739.70	
7	9862.64	3.17	250.00	9579.00	593.94	1450.84	0.00	0.00	1567.71	NPR 23C-10 596 PBHL

PLAN #1
NPR 23C-10 596
30° 15' @ 6753.00ft
Ground Level @ 6709.00
NAD 1987 - Western US
Well NPR 23C-10 596 - Slot NPR 23C-10 596, True North

Type	Target	Origin	N/S	E/W	From
TD	No Target (Freehand)	Slot	0.00	0.00	TVD
Name					
NPR 23C-10 596 PBHL					

TVD	+N/-S	+E/-W	Latitude	Longitude
9579.00	593.94	1450.84	39.629170	-108.150108

Project: Garfield County, CO (UTM 12N)
Site: S10-T5S-R96W K10
Well: NPR 23C-10 596
Wellbore: OH
Design: PLAN #1

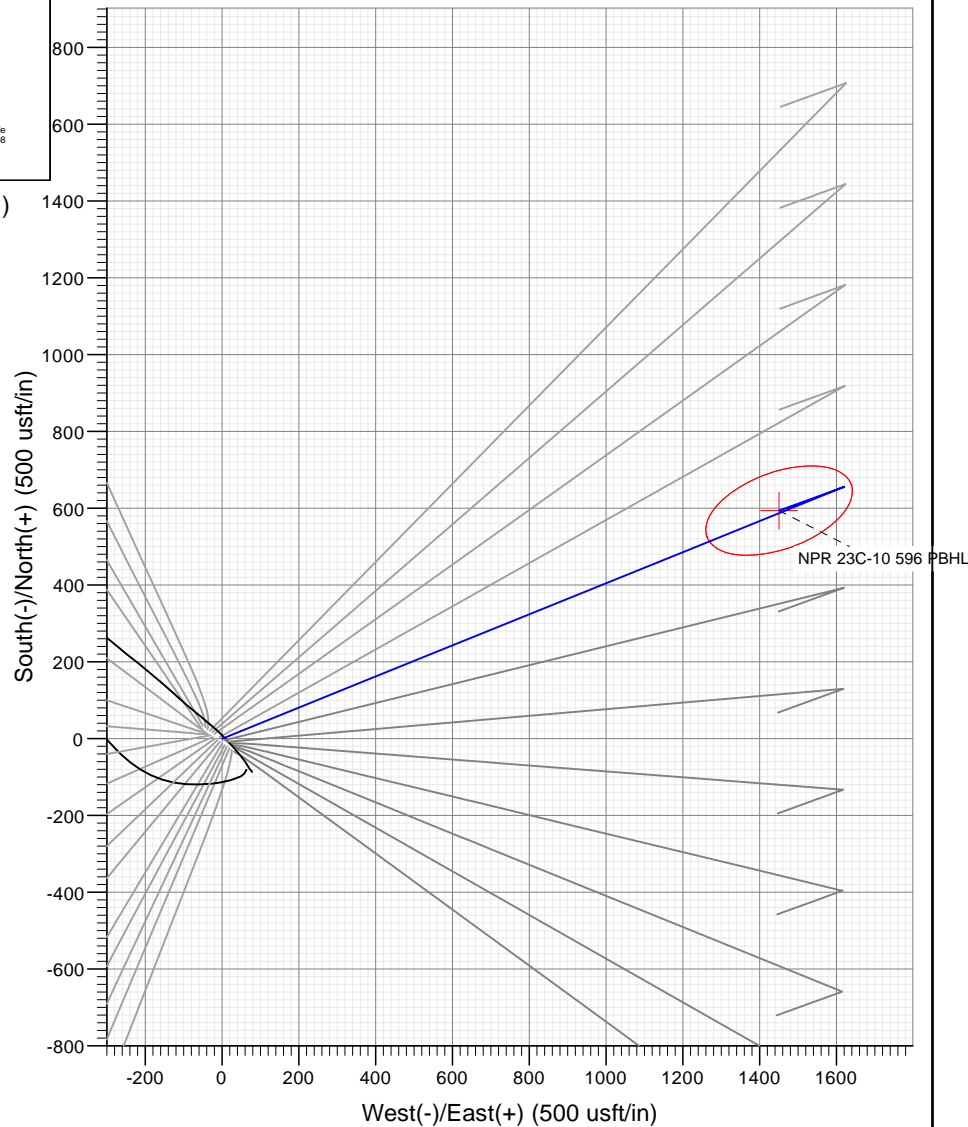
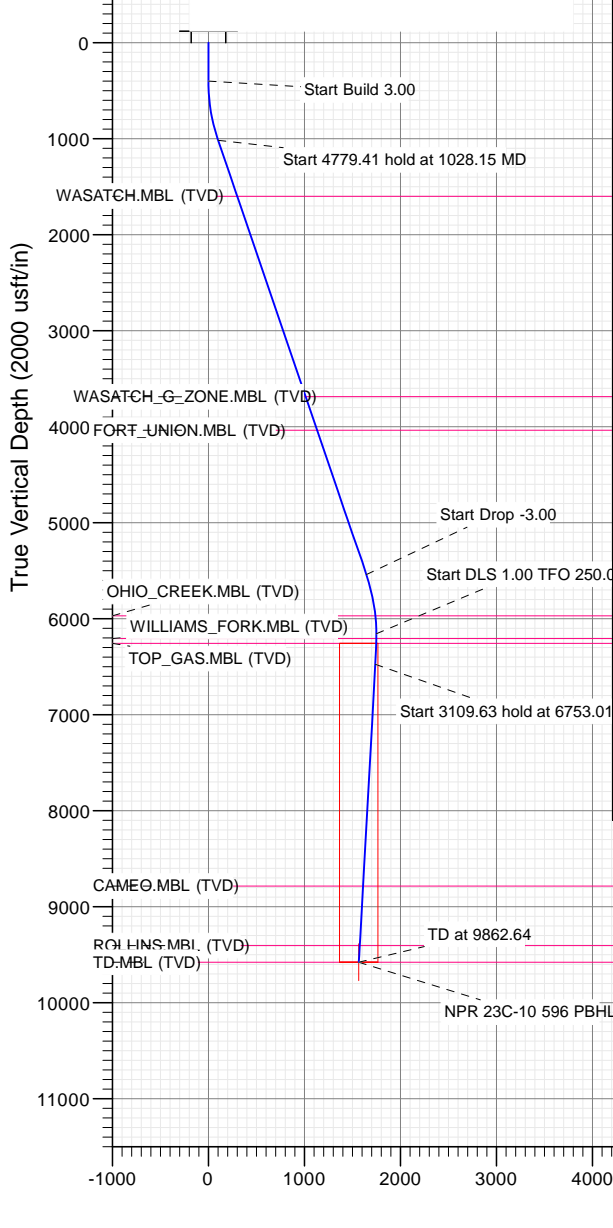

FORMATION TOP DETAILS

TVDPath	MDPath	Formation
1600.00	1644.29	WASATCH.MBL (TVD)
3686.00	3848.43	WASATCH_G_ZONE.MBL (TVD)
4036.00	4218.26	FORT_UNION.MBL (TVD)
5971.00	6249.41	OHIO_CREEK.MBL (TVD)
6207.00	6485.71	WILLIAMS_FORK.MBL (TVD)
6257.00	6535.71	TOP_GAS.MBL (TVD)
8784.00	9066.42	CAMEO.MBL (TVD)
9404.00	9687.37	ROLLINS.MBL (TVD)
9579.00	9862.64	TD.MBL (TVD)



Azimuths to True North
Magnetic North: 9.72°

Magnetic Field
Strength: 51531.5snT
Dip Angle: 65.93°
Date: 9/12/2017
Model: HDGM

WELL DETAILS: NPR 23C-10 596

6709.00
+N/-S 0.00 +E/-W 0.00 Northing 14403112.70 Easting 2441484.00 Latitude 39.627540 Longitude -108.155257 NPR 23C-10 596

CATHEDRAL



Cathedral Energy Services

Planning Report

Database:	USA EDM 5000 Multi Users DB	Local Co-ordinate Reference:	Well NPR 23C-10 596 - Slot NPR 23C-10 596
Company:	Caerus Oil & Gas	TVD Reference:	30' KB @ 6739.00usft
Project:	Garfield County, CO (UTM 12N)	MD Reference:	30' KB @ 6739.00usft
Site:	S10-T5S-R96W K10)	North Reference:	True
Well:	NPR 23C-10 596	Survey Calculation Method:	Minimum Curvature
Wellbore:	OH		
Design:	PLAN #1		

Project	Garfield County, CO (UTM 12N)		
Map System:	Universal Transverse Mercator (US Survey Feet)	System Datum:	Mean Sea Level
Geo Datum:	NAD 1927 - Western US		
Map Zone:	Zone 12N (114 W to 108 W)		

Site		S10-T5S-R96W K10)			
Site Position:		Northing:	14,403,136.70 usft	Latitude:	39.627609
From:	Map	Easting:	2,441,445.90 usft	Longitude:	-108.155390
Position Uncertainty:	0.00 usft	Slot Radius:	13-3/16"	Grid Convergence:	1.82 °

Well	NPR 23C-10 596 - Slot NPR 23C-10 596					
Well Position	+N/-S	0.00 usft	Northing:	14,403,112.70 usft	Latitude:	39.627540
	+E/-W	0.00 usft	Easting:	2,441,484.00 usft	Longitude:	-108.155257
Position Uncertainty		0.00 usft	Wellhead Elevation:	usft	Ground Level:	6,709.00 usft

Wellbore	OH				
Magnetics	Model Name	Sample Date	Declination	Dip Angle	Field Strength
			(°)	(°)	(nT)
	HDGM	9/12/2017	9.72	65.93	51,531.50000000

Design	PLAN #1			
Audit Notes:				
Version:	Phase:	PLAN	Tie On Depth:	0.00
Vertical Section:	Depth From (TVD)	+N/-S	+E/-W	Direction
	(usft)	(usft)	(usft)	(°)
	0.00	0.00	0.00	67.74

Plan Sections										
Measured Depth	Inclination	Azimuth	Vertical Depth	+N/-S	+E/-W	Dogleg Rate	Build Rate	Turn Rate	TFO	Target
(usft)	(°)	(°)	(usft)	(usft)	(usft)	(°/100usft)	(°/100usft)	(°/100usft)	(°)	
0.00	0.00	0.00	0.00	0.00	0.00	0.00	0.00	0.00	0.00	
400.00	0.00	0.00	400.00	0.00	0.00	0.00	0.00	0.00	0.00	
1,028.15	18.84	67.97	1,016.88	38.40	94.90	3.00	3.00	0.00	67.97	
5,807.56	18.84	67.97	5,540.12	617.41	1,525.94	0.00	0.00	0.00	0.00	
6,435.71	0.00	0.00	6,157.00	655.81	1,620.84	3.00	-3.00	0.00	180.00	
6,753.01	3.17	250.00	6,474.14	652.81	1,612.59	1.00	1.00	-34.67	250.00	
9,862.64	3.17	250.00	9,579.00	593.94	1,450.84	0.00	0.00	0.00	0.00	NPR 23C-10 596 PBH

Cathedral Energy Services

Planning Report

Database:	USA EDM 5000 Multi Users DB	Local Co-ordinate Reference:	Well NPR 23C-10 596 - Slot NPR 23C-10 596
Company:	Caerus Oil & Gas	TVD Reference:	30' KB @ 6739.00usft
Project:	Garfield County, CO (UTM 12N)	MD Reference:	30' KB @ 6739.00usft
Site:	S10-T5S-R96W K10)	North Reference:	True
Well:	NPR 23C-10 596	Survey Calculation Method:	Minimum Curvature
Wellbore:	OH		
Design:	PLAN #1		

Planned Survey

Measured Depth (usft)	Inclination (°)	Azimuth (°)	Vertical Depth (usft)	+N/-S (usft)	+E/-W (usft)	Vertical Section (usft)	Dogleg Rate (°/100usft)	Build Rate (°/100u)	Comments / Formations
0.00	0.00	0.00	0.00	0.00	0.00	0.00	0.00	0.00	
100.00	0.00	0.00	100.00	0.00	0.00	0.00	0.00	0.00	
200.00	0.00	0.00	200.00	0.00	0.00	0.00	0.00	0.00	
300.00	0.00	0.00	300.00	0.00	0.00	0.00	0.00	0.00	
400.00	0.00	0.00	400.00	0.00	0.00	0.00	0.00	0.00	
500.00	3.00	67.97	499.95	0.98	2.43	2.62	3.00	3.00	
600.00	6.00	67.97	599.63	3.92	9.70	10.46	3.00	3.00	
700.00	9.00	67.97	698.77	8.82	21.80	23.51	3.00	3.00	
800.00	12.00	67.97	797.08	15.65	38.69	41.73	3.00	3.00	
900.00	15.00	67.97	894.31	24.41	60.33	65.08	3.00	3.00	
1,000.00	18.00	67.97	990.18	35.06	86.65	93.47	3.00	3.00	
1,028.15	18.84	67.97	1,016.88	38.40	94.90	102.37	3.00	3.00	
1,100.00	18.84	67.97	1,084.88	47.10	116.41	125.58	0.00	0.00	
1,200.00	18.84	67.97	1,179.52	59.22	146.35	157.88	0.00	0.00	
1,300.00	18.84	67.97	1,274.16	71.33	176.29	190.18	0.00	0.00	
1,400.00	18.84	67.97	1,368.80	83.45	206.24	222.48	0.00	0.00	
1,500.00	18.84	67.97	1,463.44	95.56	236.18	254.78	0.00	0.00	
1,600.00	18.84	67.97	1,558.08	107.68	266.12	287.08	0.00	0.00	
1,644.29	18.84	67.97	1,600.00	113.04	279.38	301.38	0.00	0.00	WASATCH.MBL (TVD)
1,700.00	18.84	67.97	1,652.72	119.79	296.06	319.38	0.00	0.00	
1,800.00	18.84	67.97	1,747.36	131.90	326.00	351.68	0.00	0.00	
1,900.00	18.84	67.97	1,842.00	144.02	355.95	383.97	0.00	0.00	
2,000.00	18.84	67.97	1,936.64	156.13	385.89	416.27	0.00	0.00	
2,100.00	18.84	67.97	2,031.28	168.25	415.83	448.57	0.00	0.00	
2,200.00	18.84	67.97	2,125.92	180.36	445.77	480.87	0.00	0.00	
2,300.00	18.84	67.97	2,220.56	192.48	475.71	513.17	0.00	0.00	
2,400.00	18.84	67.97	2,315.20	204.59	505.66	545.47	0.00	0.00	
2,500.00	18.84	67.97	2,409.84	216.71	535.60	577.77	0.00	0.00	
2,600.00	18.84	67.97	2,504.48	228.82	565.54	610.07	0.00	0.00	
2,700.00	18.84	67.97	2,599.12	240.94	595.48	642.37	0.00	0.00	
2,800.00	18.84	67.97	2,693.76	253.05	625.42	674.67	0.00	0.00	
2,900.00	18.84	67.97	2,788.40	265.17	655.36	706.97	0.00	0.00	
3,000.00	18.84	67.97	2,883.04	277.28	685.31	739.27	0.00	0.00	
3,100.00	18.84	67.97	2,977.68	289.40	715.25	771.57	0.00	0.00	
3,200.00	18.84	67.97	3,072.32	301.51	745.19	803.87	0.00	0.00	
3,300.00	18.84	67.97	3,166.96	313.63	775.13	836.17	0.00	0.00	
3,400.00	18.84	67.97	3,261.60	325.74	805.07	868.47	0.00	0.00	
3,500.00	18.84	67.97	3,356.24	337.86	835.02	900.77	0.00	0.00	
3,600.00	18.84	67.97	3,450.88	349.97	864.96	933.07	0.00	0.00	
3,700.00	18.84	67.97	3,545.52	362.09	894.90	965.37	0.00	0.00	
3,800.00	18.84	67.97	3,640.16	374.20	924.84	997.67	0.00	0.00	
3,848.43	18.84	67.97	3,686.00	380.07	939.34	1,013.31	0.00	0.00	WASATCH_G_ZONE.MBL (TVD)
3,900.00	18.84	67.97	3,734.80	386.32	954.78	1,029.97	0.00	0.00	
4,000.00	18.84	67.97	3,829.44	398.43	984.73	1,062.27	0.00	0.00	
4,100.00	18.84	67.97	3,924.08	410.55	1,014.67	1,094.57	0.00	0.00	
4,200.00	18.84	67.97	4,018.72	422.66	1,044.61	1,126.87	0.00	0.00	
4,218.26	18.84	67.97	4,036.00	424.87	1,050.08	1,132.76	0.00	0.00	FORT_UNION.MBL (TVD)
4,300.00	18.84	67.97	4,113.36	434.78	1,074.55	1,159.17	0.00	0.00	
4,400.00	18.84	67.97	4,208.00	446.89	1,104.49	1,191.47	0.00	0.00	
4,500.00	18.84	67.97	4,302.64	459.01	1,134.44	1,223.77	0.00	0.00	
4,600.00	18.84	67.97	4,397.28	471.12	1,164.38	1,256.07	0.00	0.00	
4,700.00	18.84	67.97	4,491.92	483.23	1,194.32	1,288.37	0.00	0.00	

Cathedral Energy Services

Planning Report

Database:	USA EDM 5000 Multi Users DB	Local Co-ordinate Reference:	Well NPR 23C-10 596 - Slot NPR 23C-10 596
Company:	Caerus Oil & Gas	TVD Reference:	30' KB @ 6739.00usft
Project:	Garfield County, CO (UTM 12N)	MD Reference:	30' KB @ 6739.00usft
Site:	S10-T5S-R96W K10)	North Reference:	True
Well:	NPR 23C-10 596	Survey Calculation Method:	Minimum Curvature
Wellbore:	OH		
Design:	PLAN #1		

Planned Survey									
Measured Depth (usft)	Inclination (°)	Azimuth (°)	Vertical Depth (usft)	+N/-S (usft)	+E/-W (usft)	Vertical Section (usft)	Dogleg Rate (°/100usft)	Build Rate (°/100u)	Comments / Formations
4,800.00	18.84	67.97	4,586.56	495.35	1,224.26	1,320.67	0.00	0.00	
4,900.00	18.84	67.97	4,681.20	507.46	1,254.20	1,352.96	0.00	0.00	
5,000.00	18.84	67.97	4,775.84	519.58	1,284.14	1,385.26	0.00	0.00	
5,100.00	18.84	67.97	4,870.48	531.69	1,314.09	1,417.56	0.00	0.00	
5,200.00	18.84	67.97	4,965.12	543.81	1,344.03	1,449.86	0.00	0.00	
5,300.00	18.84	67.97	5,059.76	555.92	1,373.97	1,482.16	0.00	0.00	
5,400.00	18.84	67.97	5,154.40	568.04	1,403.91	1,514.46	0.00	0.00	
5,500.00	18.84	67.97	5,249.04	580.15	1,433.85	1,546.76	0.00	0.00	
5,600.00	18.84	67.97	5,343.68	592.27	1,463.80	1,579.06	0.00	0.00	
5,700.00	18.84	67.97	5,438.32	604.38	1,493.74	1,611.36	0.00	0.00	
5,800.00	18.84	67.97	5,532.96	616.50	1,523.68	1,643.66	0.00	0.00	
5,807.56	18.84	67.97	5,540.12	617.41	1,525.94	1,646.10	0.00	0.00	
5,900.00	16.07	67.97	5,628.29	627.81	1,551.65	1,673.83	3.00	-3.00	
6,000.00	13.07	67.97	5,725.06	637.25	1,574.97	1,698.99	3.00	-3.00	
6,100.00	10.07	67.97	5,823.02	644.77	1,593.56	1,719.04	3.00	-3.00	
6,200.00	7.07	67.97	5,921.89	650.36	1,607.37	1,733.95	3.00	-3.00	
6,249.41	5.59	67.97	5,971.00	652.40	1,612.42	1,739.39	3.00	-3.00	OHIO_CREEK.MBL (TVD)
6,300.00	4.07	67.97	6,021.41	654.00	1,616.37	1,743.65	3.00	-3.00	
6,400.00	1.07	67.97	6,121.29	655.68	1,620.53	1,748.14	3.00	-3.00	
6,435.71	0.00	0.00	6,157.00	655.81	1,620.84	1,748.47	3.00	-3.00	
6,485.71	0.50	250.00	6,207.00	655.74	1,620.63	1,748.26	1.00	1.00	WILLIAMS_FORK.MBL (TVD)
6,500.00	0.64	250.00	6,221.29	655.69	1,620.50	1,748.11	1.00	1.00	
6,535.71	1.00	250.00	6,257.00	655.51	1,620.02	1,747.60	1.00	1.00	TOP_GAS.MBL (TVD)
6,600.00	1.64	250.00	6,321.27	655.00	1,618.63	1,746.12	1.00	1.00	
6,700.00	2.64	250.00	6,421.20	653.73	1,615.11	1,742.38	1.00	1.00	
6,753.01	3.17	250.00	6,474.14	652.81	1,612.59	1,739.70	1.00	1.00	
6,800.00	3.17	250.00	6,521.06	651.92	1,610.14	1,737.10	0.00	0.00	
6,900.00	3.17	250.00	6,620.90	650.02	1,604.94	1,731.57	0.00	0.00	
7,000.00	3.17	250.00	6,720.75	648.13	1,599.74	1,726.04	0.00	0.00	
7,100.00	3.17	250.00	6,820.60	646.24	1,594.54	1,720.50	0.00	0.00	
7,200.00	3.17	250.00	6,920.44	644.34	1,589.34	1,714.97	0.00	0.00	
7,300.00	3.17	250.00	7,020.29	642.45	1,584.14	1,709.44	0.00	0.00	
7,400.00	3.17	250.00	7,120.14	640.56	1,578.93	1,703.91	0.00	0.00	
7,500.00	3.17	250.00	7,219.98	638.66	1,573.73	1,698.38	0.00	0.00	
7,600.00	3.17	250.00	7,319.83	636.77	1,568.53	1,692.85	0.00	0.00	
7,700.00	3.17	250.00	7,419.68	634.88	1,563.33	1,687.32	0.00	0.00	
7,800.00	3.17	250.00	7,519.52	632.99	1,558.13	1,681.79	0.00	0.00	
7,900.00	3.17	250.00	7,619.37	631.09	1,552.93	1,676.26	0.00	0.00	
8,000.00	3.17	250.00	7,719.22	629.20	1,547.73	1,670.73	0.00	0.00	
8,100.00	3.17	250.00	7,819.06	627.31	1,542.52	1,665.20	0.00	0.00	
8,200.00	3.17	250.00	7,918.91	625.41	1,537.32	1,659.67	0.00	0.00	
8,300.00	3.17	250.00	8,018.76	623.52	1,532.12	1,654.13	0.00	0.00	
8,400.00	3.17	250.00	8,118.61	621.63	1,526.92	1,648.60	0.00	0.00	
8,500.00	3.17	250.00	8,218.45	619.73	1,521.72	1,643.07	0.00	0.00	
8,600.00	3.17	250.00	8,318.30	617.84	1,516.52	1,637.54	0.00	0.00	
8,700.00	3.17	250.00	8,418.15	615.95	1,511.32	1,632.01	0.00	0.00	
8,800.00	3.17	250.00	8,517.99	614.05	1,506.11	1,626.48	0.00	0.00	
8,900.00	3.17	250.00	8,617.84	612.16	1,500.91	1,620.95	0.00	0.00	
9,000.00	3.17	250.00	8,717.69	610.27	1,495.71	1,615.42	0.00	0.00	
9,066.42	3.17	250.00	8,784.00	609.01	1,492.26	1,611.75	0.00	0.00	CAMEO.MBL (TVD)
9,100.00	3.17	250.00	8,817.53	608.37	1,490.51	1,609.89	0.00	0.00	
9,200.00	3.17	250.00	8,917.38	606.48	1,485.31	1,604.36	0.00	0.00	

Cathedral Energy Services

Planning Report

Database:	USA EDM 5000 Multi Users DB	Local Co-ordinate Reference:	Well NPR 23C-10 596 - Slot NPR 23C-10 596
Company:	Caerus Oil & Gas	TVD Reference:	30' KB @ 6739.00usft
Project:	Garfield County, CO (UTM 12N)	MD Reference:	30' KB @ 6739.00usft
Site:	S10-T5S-R96W K10)	North Reference:	True
Well:	NPR 23C-10 596	Survey Calculation Method:	Minimum Curvature
Wellbore:	OH		
Design:	PLAN #1		

Planned Survey

Measured Depth (usft)	Inclination (°)	Azimuth (°)	Vertical Depth (usft)	+N/-S (usft)	+E/-W (usft)	Vertical Section (usft)	Dogleg Rate (°/100usft)	Build Rate (°/100u)	Comments / Formations
9,300.00	3.17	250.00	9,017.23	604.59	1,480.11	1,598.83	0.00	0.00	
9,400.00	3.17	250.00	9,117.07	602.70	1,474.91	1,593.30	0.00	0.00	
9,500.00	3.17	250.00	9,216.92	600.80	1,469.71	1,587.76	0.00	0.00	
9,600.00	3.17	250.00	9,316.77	598.91	1,464.50	1,582.23	0.00	0.00	
9,687.37	3.17	250.00	9,404.00	597.26	1,459.96	1,577.40	0.00	0.00	ROLLINS.MBL (TVD)
9,700.00	3.17	250.00	9,416.61	597.02	1,459.30	1,576.70	0.00	0.00	
9,800.00	3.17	250.00	9,516.46	595.12	1,454.10	1,571.17	0.00	0.00	
9,862.64	3.17	250.00	9,579.00	593.94	1,450.84	1,567.71	0.00	0.00	TD.MBL (TVD)

Targets

Target Name	Dip Angle (°)	Dip Dir. (°)	TVD (usft)	+N/-S (usft)	+E/-W (usft)	Northing (usft)	Easting (usft)	Latitude	Longitude
- hit/miss target									
- Shape									
NPR 23C-10 596 PBHL	0.00	0.00	9,579.00	593.94	1,450.84	14,403,752.30	2,442,915.30	39.629170	-108.150108
- plan hits target center									
- Ellipse (radii L200.00 W100.00 on 250.00 azi)									

Formations

Measured Depth (usft)	Vertical Depth (usft)	Name	Lithology	Dip (°)	Dip Direction (°)
1,644.29	1,600.00	WASATCH.MBL (TVD)			
3,848.43	3,686.00	WASATCH_G_ZONE.MBL (TVD)			
4,218.26	4,036.00	FORT_UNION.MBL (TVD)			
6,249.41	5,971.00	OHIO_CREEK.MBL (TVD)			
6,485.71	6,207.00	WILLIAMS_FORK.MBL (TVD)			
6,535.71	6,257.00	TOP_GAS.MBL (TVD)			
9,066.42	8,784.00	CAMEO.MBL (TVD)			
9,687.37	9,404.00	ROLLINS.MBL (TVD)			
9,862.64	9,579.00	TD.MBL (TVD)			