



Lat40°, Inc. 6250 W. 10th Street, Unit 2, Greeley, CO 970-515-5294

LOCATION DRAWING

THISTLE DOWN 5N64W31H PAD

SECTION: 31  
TOWNSHIP: 5N  
RANGE: 64W  
6TH. P.M.  
WELD COUNTY, CO

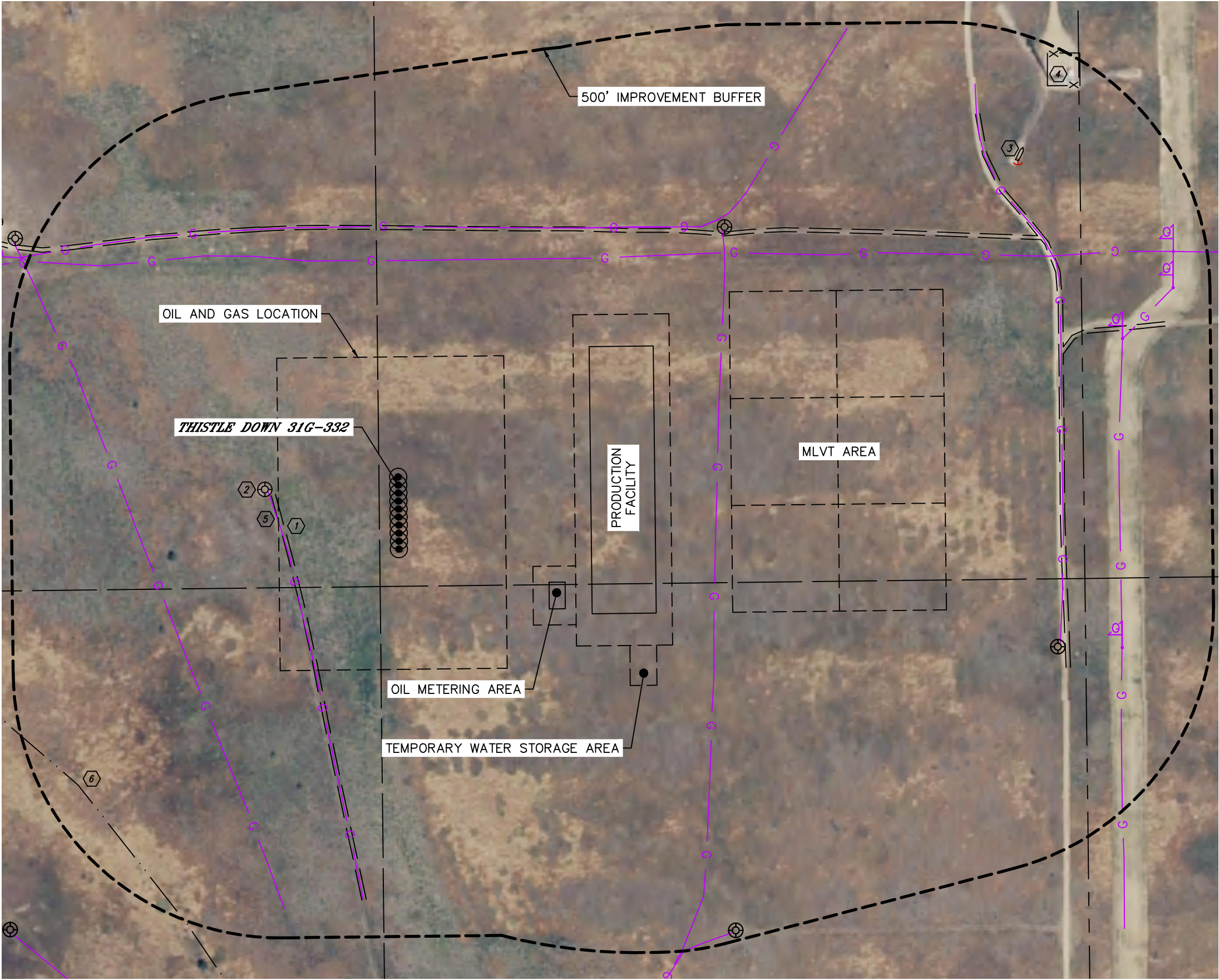

IMPROVEMENTS:  
(MEASURED FROM THE PROPOSED THISTLE DOWN 31G-332 WELL LOCATION)

- NO BUILDING UNITS WITHIN 500' IMPROVEMENT BUFFER
- NO BUILDINGS WITHIN 500' IMPROVEMENT BUFFER
- ROAD 226' SW, 478' N, 1239' E, 1271' NE
- EXISTING WELL HEAD 250' W, 779' NE, 1046' & 1271' SE
- FENCE 1306' NE
- RADIO TOWER/COMMUNICATIONS AREA 1427' NE
- GAS LINE LOCATES (NOBLE) 235' & 487' SW, 484' N, 596' & 1243' E, 1030' SE, (DCP) 420' N, (SADDLE BUTTE) 1349' E
- DRAINAGE 821' SW

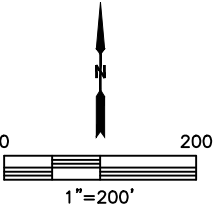

DATE: 5/26/2017  
PROJECT#: 2016074