



SECTION DETAILS

Sec	MD	Inc	Azi	TVD	+N/-S	+E/-W	Dleg	TFace	VSec	Target
1	0.00	0.00	0.00	0.00	0.00	0.00	0.00	0.00	0.00	
2	175.00	0.00	0.00	175.00	0.00	0.00	0.00	0.00	0.00	
3	851.72	20.30	329.92	837.64	102.66	-59.46	3.00	329.92	118.14	
4	5676.12	20.30	329.92	5362.36	1551.14	-898.38	0.00	0.00	1785.03	
5	6352.83	0.00	0.00	6025.00	1653.80	-957.84	3.00	180.00	1903.17	
6	6670.76	3.18	250.00	6342.76	1650.78	-966.13	1.00	250.00	1905.50	
7	9773.77	3.18	250.00	9441.00	1591.93	-1127.84	0.00	0.00	1950.96	NPR 12C-10 596 PBHL

PLAN #1
NPR 12C-10 596
30' KS @ 6709.00ft
Ground Level @ 6709.00
NAD 1983 - Western US
Well NPR 12C-10 596 - Slot NPR 12C-10 596, True North

Type	Target	Azimuth	Origin	Type	N/S	E/W	From
TD	No Target (Freehand)	324.68	Slot		0.00	0.00	TVD

Name: NPR 12C-10 596 PBHL

TVD	+N/-S	+E/-W	Latitude	Longitude
9441.00	1591.93	-1127.84	39.632001	-108.159437

Project: Garfield County, CO (UTM 12N)
Site: S10-T5S-R96W K10)
Well: NPR 12C-10 596
Wellbore: OH
Design: PLAN #1

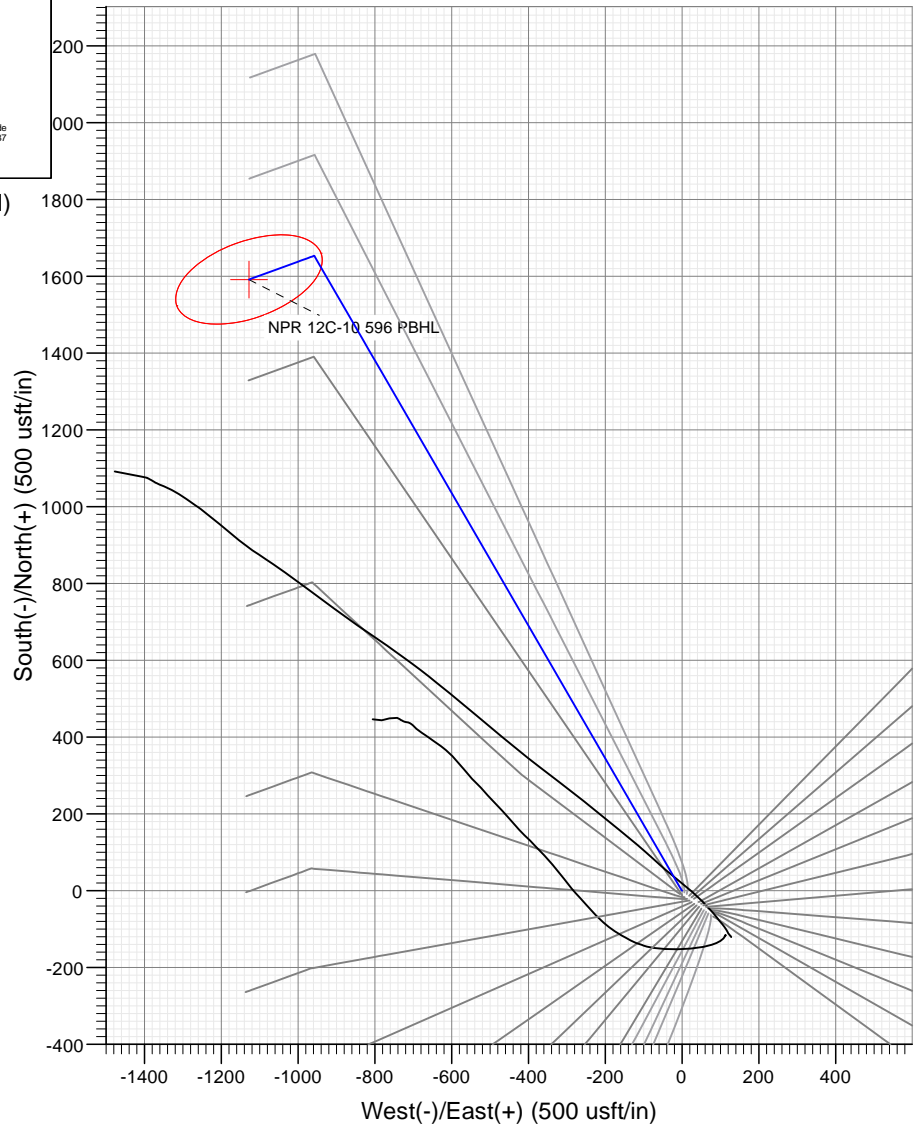
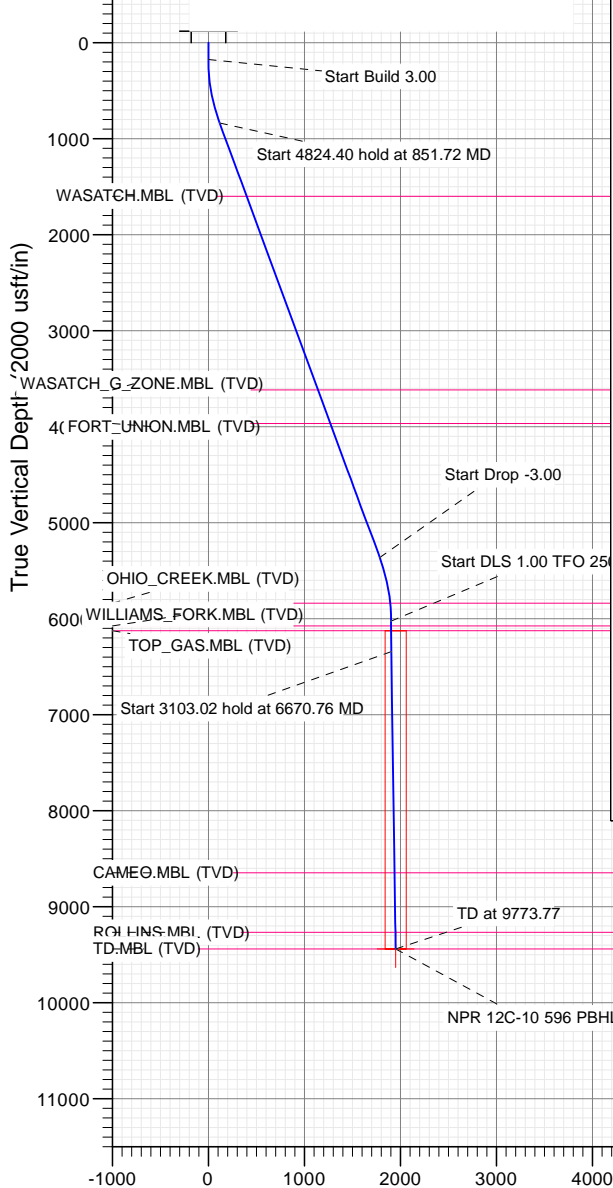

FORMATION TOP DETAILS

TVDPath	MDPath	Formation
1600.00	1664.57	WASATCH.MBL (TVD)
3617.00	3815.16	WASATCH_G_ZONE.MBL (TVD)
3967.00	4188.34	FORT UNION.MBL (TVD)
5838.00	6165.53	OHIO_CREEK.MBL (TVD)
6075.00	6402.84	WILLIAMS_FORK.MBL (TVD)
6125.00	6452.84	TOP_GAS.MBL (TVD)
8646.00	8977.55	CAMEO.MBL (TVD)
9266.00	9598.50	ROLLINS.MBL (TVD)
9441.00	9773.77	TD.MBL (TVD)



Azimuths to True North
Magnetic North: 9.72°

Magnetic Field
Strength: 51531.5snT
Dip Angle: 65.93°
Date: 9/12/2017
Model: HDGM

Vertical Section at 324.68° (2000 usft/in)

WELL DETAILS: NPR 12C-10 596

6709.00
+N/-S 0.00 +E/-W 0.00 Northing 14403144.70 Easting 2441433.20 Latitude 39.627632 Longitude -108.155434 NPR 12C-10 596

CATHEDRAL



Cathedral Energy Services

Planning Report

Database:	USA EDM 5000 Multi Users DB	Local Co-ordinate Reference:	Well NPR 12C-10 596 - Slot NPR 12C-10 596
Company:	Caerus Oil & Gas	TVD Reference:	30' KB @ 6739.00usft
Project:	Garfield County, CO (UTM 12N)	MD Reference:	30' KB @ 6739.00usft
Site:	S10-T5S-R96W K10)	North Reference:	True
Well:	NPR 12C-10 596	Survey Calculation Method:	Minimum Curvature
Wellbore:	OH		
Design:	PLAN #1		

Project	Garfield County, CO (UTM 12N)		
Map System:	Universal Transverse Mercator (US Survey Feet)	System Datum:	Mean Sea Level
Geo Datum:	NAD 1927 - Western US		
Map Zone:	Zone 12N (114 W to 108 W)		

Site		S10-T5S-R96W K10)			
Site Position:		Northing:	14,403,136.70 usft	Latitude:	39.627609
From:	Map	Easting:	2,441,445.90 usft	Longitude:	-108.155390
Position Uncertainty:	0.00 usft	Slot Radius:	13-3/16"	Grid Convergence:	1.82 °

Well	NPR 12C-10 596 - Slot NPR 12C-10 596					
Well Position	+N/-S	0.00 usft	Northing:	14,403,144.70 usft	Latitude:	39.627632
	+E/-W	0.00 usft	Easting:	2,441,433.20 usft	Longitude:	-108.155434
Position Uncertainty		0.00 usft	Wellhead Elevation:	usft	Ground Level:	6,709.00 usft

Wellbore	OH				
Magnetics	Model Name	Sample Date	Declination (°)	Dip Angle (°)	Field Strength (nT)
	HDGM	9/12/2017	9.72	65.93	51,531.50000000

Design	PLAN #1			
Audit Notes:				
Version:	Phase:	PLAN	Tie On Depth:	0.00
Vertical Section:	Depth From (TVD) (usft)	+N/-S (usft)	+E/-W (usft)	Direction (°)
	0.00	0.00	0.00	324.68

Plan Sections										
Measured Depth (usft)	Inclination (°)	Azimuth (°)	Vertical Depth (usft)	+N/-S (usft)	+E/-W (usft)	Dogleg Rate (°/100usft)	Build Rate (°/100usft)	Turn Rate (°/100usft)	TFO (°)	Target
0.00	0.00	0.00	0.00	0.00	0.00	0.00	0.00	0.00	0.00	
175.00	0.00	0.00	175.00	0.00	0.00	0.00	0.00	0.00	0.00	
851.72	20.30	329.92	837.64	102.66	-59.46	3.00	3.00	0.00	329.92	
5,676.12	20.30	329.92	5,362.36	1,551.14	-898.38	0.00	0.00	0.00	0.00	
6,352.83	0.00	0.00	6,025.00	1,653.80	-957.84	3.00	-3.00	0.00	180.00	
6,670.76	3.18	250.00	6,342.76	1,650.78	-966.13	1.00	1.00	-34.60	250.00	
9,773.77	3.18	250.00	9,441.00	1,591.93	-1,127.84	0.00	0.00	0.00	0.00	NPR 12C-10 596 PBH

Cathedral Energy Services

Planning Report

Database:	USA EDM 5000 Multi Users DB	Local Co-ordinate Reference:	Well NPR 12C-10 596 - Slot NPR 12C-10 596
Company:	Caerus Oil & Gas	TVD Reference:	30' KB @ 6739.00usft
Project:	Garfield County, CO (UTM 12N)	MD Reference:	30' KB @ 6739.00usft
Site:	S10-T5S-R96W K10)	North Reference:	True
Well:	NPR 12C-10 596	Survey Calculation Method:	Minimum Curvature
Wellbore:	OH		
Design:	PLAN #1		

Planned Survey									
Measured Depth (usft)	Inclination (°)	Azimuth (°)	Vertical Depth (usft)	+N/-S (usft)	+E/-W (usft)	Vertical Section (usft)	Dogleg Rate (°/100usft)	Build Rate (°/100u)	Comments / Formations
0.00	0.00	0.00	0.00	0.00	0.00	0.00	0.00	0.00	
100.00	0.00	0.00	100.00	0.00	0.00	0.00	0.00	0.00	
175.00	0.00	0.00	175.00	0.00	0.00	0.00	0.00	0.00	
200.00	0.75	329.92	200.00	0.14	-0.08	0.16	3.00	3.00	
300.00	3.75	329.92	299.91	3.54	-2.05	4.07	3.00	3.00	
400.00	6.75	329.92	399.48	11.46	-6.63	13.18	3.00	3.00	
500.00	9.75	329.92	498.43	23.87	-13.83	27.47	3.00	3.00	
600.00	12.75	329.92	596.50	40.75	-23.60	46.90	3.00	3.00	
700.00	15.75	329.92	693.41	62.05	-35.94	71.41	3.00	3.00	
800.00	18.75	329.92	788.90	87.71	-50.80	100.93	3.00	3.00	
851.72	20.30	329.92	837.64	102.66	-59.46	118.14	3.00	3.00	
900.00	20.30	329.92	882.93	117.16	-67.86	134.83	0.00	0.00	
1,000.00	20.30	329.92	976.72	147.19	-85.25	169.38	0.00	0.00	
1,100.00	20.30	329.92	1,070.51	177.21	-102.63	203.93	0.00	0.00	
1,200.00	20.30	329.92	1,164.29	207.23	-120.02	238.48	0.00	0.00	
1,300.00	20.30	329.92	1,258.08	237.26	-137.41	273.03	0.00	0.00	
1,400.00	20.30	329.92	1,351.87	267.28	-154.80	307.58	0.00	0.00	
1,500.00	20.30	329.92	1,445.66	297.30	-172.19	342.13	0.00	0.00	
1,600.00	20.30	329.92	1,539.45	327.33	-189.58	376.69	0.00	0.00	
1,664.57	20.30	329.92	1,600.00	346.71	-200.81	398.99	0.00	0.00	WASATCH.MBL (TVD)
1,700.00	20.30	329.92	1,633.23	357.35	-206.97	411.24	0.00	0.00	
1,800.00	20.30	329.92	1,727.02	387.38	-224.36	445.79	0.00	0.00	
1,900.00	20.30	329.92	1,820.81	417.40	-241.75	480.34	0.00	0.00	
2,000.00	20.30	329.92	1,914.60	447.42	-259.14	514.89	0.00	0.00	
2,100.00	20.30	329.92	2,008.39	477.45	-276.53	549.44	0.00	0.00	
2,200.00	20.30	329.92	2,102.17	507.47	-293.91	583.99	0.00	0.00	
2,300.00	20.30	329.92	2,195.96	537.49	-311.30	618.54	0.00	0.00	
2,400.00	20.30	329.92	2,289.75	567.52	-328.69	653.09	0.00	0.00	
2,500.00	20.30	329.92	2,383.54	597.54	-346.08	687.64	0.00	0.00	
2,600.00	20.30	329.92	2,477.33	627.57	-363.47	722.20	0.00	0.00	
2,700.00	20.30	329.92	2,571.11	657.59	-380.86	756.75	0.00	0.00	
2,800.00	20.30	329.92	2,664.90	687.61	-398.25	791.30	0.00	0.00	
2,900.00	20.30	329.92	2,758.69	717.64	-415.64	825.85	0.00	0.00	
3,000.00	20.30	329.92	2,852.48	747.66	-433.03	860.40	0.00	0.00	
3,100.00	20.30	329.92	2,946.27	777.69	-450.42	894.95	0.00	0.00	
3,200.00	20.30	329.92	3,040.05	807.71	-467.81	929.50	0.00	0.00	
3,300.00	20.30	329.92	3,133.84	837.73	-485.19	964.05	0.00	0.00	
3,400.00	20.30	329.92	3,227.63	867.76	-502.58	998.60	0.00	0.00	
3,500.00	20.30	329.92	3,321.42	897.78	-519.97	1,033.16	0.00	0.00	
3,600.00	20.30	329.92	3,415.21	927.80	-537.36	1,067.71	0.00	0.00	
3,700.00	20.30	329.92	3,508.99	957.83	-554.75	1,102.26	0.00	0.00	
3,800.00	20.30	329.92	3,602.78	987.85	-572.14	1,136.81	0.00	0.00	
3,815.16	20.30	329.92	3,617.00	992.40	-574.78	1,142.05	0.00	0.00	WASATCH_G_ZONE.MBL (TVD)
3,900.00	20.30	329.92	3,696.57	1,017.88	-589.53	1,171.36	0.00	0.00	
4,000.00	20.30	329.92	3,790.36	1,047.90	-606.92	1,205.91	0.00	0.00	
4,100.00	20.30	329.92	3,884.15	1,077.92	-624.31	1,240.46	0.00	0.00	
4,188.34	20.30	329.92	3,967.00	1,104.45	-639.67	1,270.99	0.00	0.00	FORT_UNION.MBL (TVD)
4,200.00	20.30	329.92	3,977.93	1,107.95	-641.70	1,275.01	0.00	0.00	
4,300.00	20.30	329.92	4,071.72	1,137.97	-659.09	1,309.56	0.00	0.00	
4,400.00	20.30	329.92	4,165.51	1,168.00	-676.47	1,344.12	0.00	0.00	
4,500.00	20.30	329.92	4,259.30	1,198.02	-693.86	1,378.67	0.00	0.00	
4,600.00	20.30	329.92	4,353.09	1,228.04	-711.25	1,413.22	0.00	0.00	

Cathedral Energy Services

Planning Report

Database:	USA EDM 5000 Multi Users DB	Local Co-ordinate Reference:	Well NPR 12C-10 596 - Slot NPR 12C-10 596
Company:	Caerus Oil & Gas	TVD Reference:	30' KB @ 6739.00usft
Project:	Garfield County, CO (UTM 12N)	MD Reference:	30' KB @ 6739.00usft
Site:	S10-T5S-R96W K10)	North Reference:	True
Well:	NPR 12C-10 596	Survey Calculation Method:	Minimum Curvature
Wellbore:	OH		
Design:	PLAN #1		

Planned Survey									
Measured Depth (usft)	Inclination (°)	Azimuth (°)	Vertical Depth (usft)	+N/-S (usft)	+E/-W (usft)	Vertical Section (usft)	Dogleg Rate (°/100usft)	Build Rate (°/100u)	Comments / Formations
4,700.00	20.30	329.92	4,446.87	1,258.07	-728.64	1,447.77	0.00	0.00	
4,800.00	20.30	329.92	4,540.66	1,288.09	-746.03	1,482.32	0.00	0.00	
4,900.00	20.30	329.92	4,634.45	1,318.11	-763.42	1,516.87	0.00	0.00	
5,000.00	20.30	329.92	4,728.24	1,348.14	-780.81	1,551.42	0.00	0.00	
5,100.00	20.30	329.92	4,822.03	1,378.16	-798.20	1,585.97	0.00	0.00	
5,200.00	20.30	329.92	4,915.81	1,408.19	-815.59	1,620.52	0.00	0.00	
5,300.00	20.30	329.92	5,009.60	1,438.21	-832.98	1,655.07	0.00	0.00	
5,400.00	20.30	329.92	5,103.39	1,468.23	-850.36	1,689.63	0.00	0.00	
5,500.00	20.30	329.92	5,197.18	1,498.26	-867.75	1,724.18	0.00	0.00	
5,600.00	20.30	329.92	5,290.97	1,528.28	-885.14	1,758.73	0.00	0.00	
5,676.12	20.30	329.92	5,362.36	1,551.14	-898.38	1,785.03	0.00	0.00	
5,700.00	19.59	329.92	5,384.80	1,558.18	-902.46	1,793.14	3.00	-3.00	
5,800.00	16.59	329.92	5,479.85	1,585.04	-918.02	1,824.05	3.00	-3.00	
5,900.00	13.59	329.92	5,576.40	1,607.56	-931.06	1,849.96	3.00	-3.00	
6,000.00	10.59	329.92	5,674.17	1,625.68	-941.55	1,870.81	3.00	-3.00	
6,100.00	7.59	329.92	5,772.90	1,639.34	-949.46	1,886.53	3.00	-3.00	
6,165.53	5.62	329.92	5,838.00	1,645.86	-953.24	1,894.03	3.00	-3.00	OHIO_CREEK.MBL (TVD)
6,200.00	4.59	329.92	5,872.33	1,648.51	-954.78	1,897.09	3.00	-3.00	
6,300.00	1.59	329.92	5,972.17	1,653.17	-957.47	1,902.45	3.00	-3.00	
6,352.83	0.00	0.00	6,025.00	1,653.80	-957.84	1,903.17	3.00	-3.00	
6,400.00	0.47	250.00	6,072.16	1,653.73	-958.02	1,903.22	1.00	1.00	
6,402.84	0.50	250.00	6,075.00	1,653.73	-958.05	1,903.23	1.00	1.00	WILLIAMS_FORK.MBL (TVD)
6,452.84	1.00	250.00	6,125.00	1,653.50	-958.66	1,903.40	1.00	1.00	TOP_GAS.MBL (TVD)
6,500.00	1.47	250.00	6,172.15	1,653.15	-959.62	1,903.67	1.00	1.00	
6,600.00	2.47	250.00	6,272.09	1,651.98	-962.85	1,904.58	1.00	1.00	
6,670.76	3.18	250.00	6,342.76	1,650.78	-966.13	1,905.50	1.00	1.00	
6,700.00	3.18	250.00	6,371.96	1,650.23	-967.65	1,905.93	0.00	0.00	
6,800.00	3.18	250.00	6,471.80	1,648.33	-972.86	1,907.40	0.00	0.00	
6,900.00	3.18	250.00	6,571.65	1,646.44	-978.07	1,908.86	0.00	0.00	
7,000.00	3.18	250.00	6,671.50	1,644.54	-983.28	1,910.33	0.00	0.00	
7,100.00	3.18	250.00	6,771.34	1,642.64	-988.50	1,911.79	0.00	0.00	
7,200.00	3.18	250.00	6,871.19	1,640.75	-993.71	1,913.26	0.00	0.00	
7,300.00	3.18	250.00	6,971.03	1,638.85	-998.92	1,914.72	0.00	0.00	
7,400.00	3.18	250.00	7,070.88	1,636.95	-1,004.13	1,916.19	0.00	0.00	
7,500.00	3.18	250.00	7,170.73	1,635.05	-1,009.34	1,917.65	0.00	0.00	
7,600.00	3.18	250.00	7,270.57	1,633.16	-1,014.55	1,919.12	0.00	0.00	
7,700.00	3.18	250.00	7,370.42	1,631.26	-1,019.76	1,920.58	0.00	0.00	
7,800.00	3.18	250.00	7,470.26	1,629.36	-1,024.98	1,922.05	0.00	0.00	
7,900.00	3.18	250.00	7,570.11	1,627.47	-1,030.19	1,923.51	0.00	0.00	
8,000.00	3.18	250.00	7,669.96	1,625.57	-1,035.40	1,924.98	0.00	0.00	
8,100.00	3.18	250.00	7,769.80	1,623.67	-1,040.61	1,926.44	0.00	0.00	
8,200.00	3.18	250.00	7,869.65	1,621.78	-1,045.82	1,927.91	0.00	0.00	
8,300.00	3.18	250.00	7,969.49	1,619.88	-1,051.03	1,929.37	0.00	0.00	
8,400.00	3.18	250.00	8,069.34	1,617.98	-1,056.25	1,930.84	0.00	0.00	
8,500.00	3.18	250.00	8,169.19	1,616.09	-1,061.46	1,932.30	0.00	0.00	
8,600.00	3.18	250.00	8,269.03	1,614.19	-1,066.67	1,933.77	0.00	0.00	
8,700.00	3.18	250.00	8,368.88	1,612.29	-1,071.88	1,935.23	0.00	0.00	
8,800.00	3.18	250.00	8,468.73	1,610.40	-1,077.09	1,936.69	0.00	0.00	
8,900.00	3.18	250.00	8,568.57	1,608.50	-1,082.30	1,938.16	0.00	0.00	
8,977.55	3.18	250.00	8,646.00	1,607.03	-1,086.34	1,939.30	0.00	0.00	CAMEO.MBL (TVD)
9,000.00	3.18	250.00	8,668.42	1,606.60	-1,087.51	1,939.62	0.00	0.00	
9,100.00	3.18	250.00	8,768.26	1,604.71	-1,092.73	1,941.09	0.00	0.00	

Cathedral Energy Services

Planning Report

Database:	USA EDM 5000 Multi Users DB	Local Co-ordinate Reference:	Well NPR 12C-10 596 - Slot NPR 12C-10 596
Company:	Caerus Oil & Gas	TVD Reference:	30' KB @ 6739.00usft
Project:	Garfield County, CO (UTM 12N)	MD Reference:	30' KB @ 6739.00usft
Site:	S10-T5S-R96W K10)	North Reference:	True
Well:	NPR 12C-10 596	Survey Calculation Method:	Minimum Curvature
Wellbore:	OH		
Design:	PLAN #1		

Planned Survey									
Measured Depth (usft)	Inclination (°)	Azimuth (°)	Vertical Depth (usft)	+N/-S (usft)	+E/-W (usft)	Vertical Section (usft)	Dogleg Rate (°/100usft)	Build Rate (°/100u)	Comments / Formations
9,200.00	3.18	250.00	8,868.11	1,602.81	-1,097.94	1,942.55	0.00	0.00	
9,300.00	3.18	250.00	8,967.96	1,600.91	-1,103.15	1,944.02	0.00	0.00	
9,400.00	3.18	250.00	9,067.80	1,599.02	-1,108.36	1,945.48	0.00	0.00	
9,500.00	3.18	250.00	9,167.65	1,597.12	-1,113.57	1,946.95	0.00	0.00	
9,598.50	3.18	250.00	9,266.00	1,595.25	-1,118.70	1,948.39	0.00	0.00	ROLLINS.MBL (TVD)
9,600.00	3.18	250.00	9,267.49	1,595.22	-1,118.78	1,948.41	0.00	0.00	
9,700.00	3.18	250.00	9,367.34	1,593.32	-1,123.99	1,949.88	0.00	0.00	
9,773.77	3.18	250.00	9,441.00	1,591.93	-1,127.84	1,950.96	0.00	0.00	TD.MBL (TVD)

Targets									
Target Name									
- hit/miss target	Dip Angle (°)	Dip Dir. (°)	TVD (usft)	+N/-S (usft)	+E/-W (usft)	Northing (usft)	Easting (usft)	Latitude	Longitude
- Shape									
NPR 12C-10 596 PBHL	0.00	0.00	9,441.00	1,591.93	-1,127.84	14,404,700.10	2,440,255.50	39.632001	-108.159437
- plan hits target center									
- Ellipse (radii L200.00 W100.00 on 250.00 azi)									

Formations						
Measured Depth (usft)	Vertical Depth (usft)	Name	Lithology	Dip (°)	Dip Direction (°)	
1,664.57	1,600.00	WASATCH.MBL (TVD)				
3,815.16	3,617.00	WASATCH_G_ZONE.MBL (TVD)				
4,188.34	3,967.00	FORT_UNION.MBL (TVD)				
6,165.53	5,838.00	OHIO_CREEK.MBL (TVD)				
6,402.84	6,075.00	WILLIAMS_FORK.MBL (TVD)				
6,452.84	6,125.00	TOP_GAS.MBL (TVD)				
8,977.55	8,646.00	CAMEO.MBL (TVD)				
9,598.50	9,266.00	ROLLINS.MBL (TVD)				
9,773.77	9,441.00	TD.MBL (TVD)				