

WALT 16E-20-9C
WELL LOCATION CERTIFICATE

PREPARED FOR:

EXTRACTION
Oil & Gas

WALT 16E-20-9C WELL LOCATION CERTIFICATE

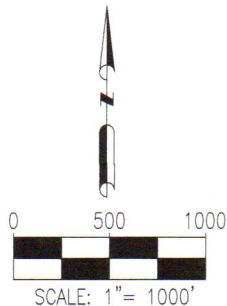
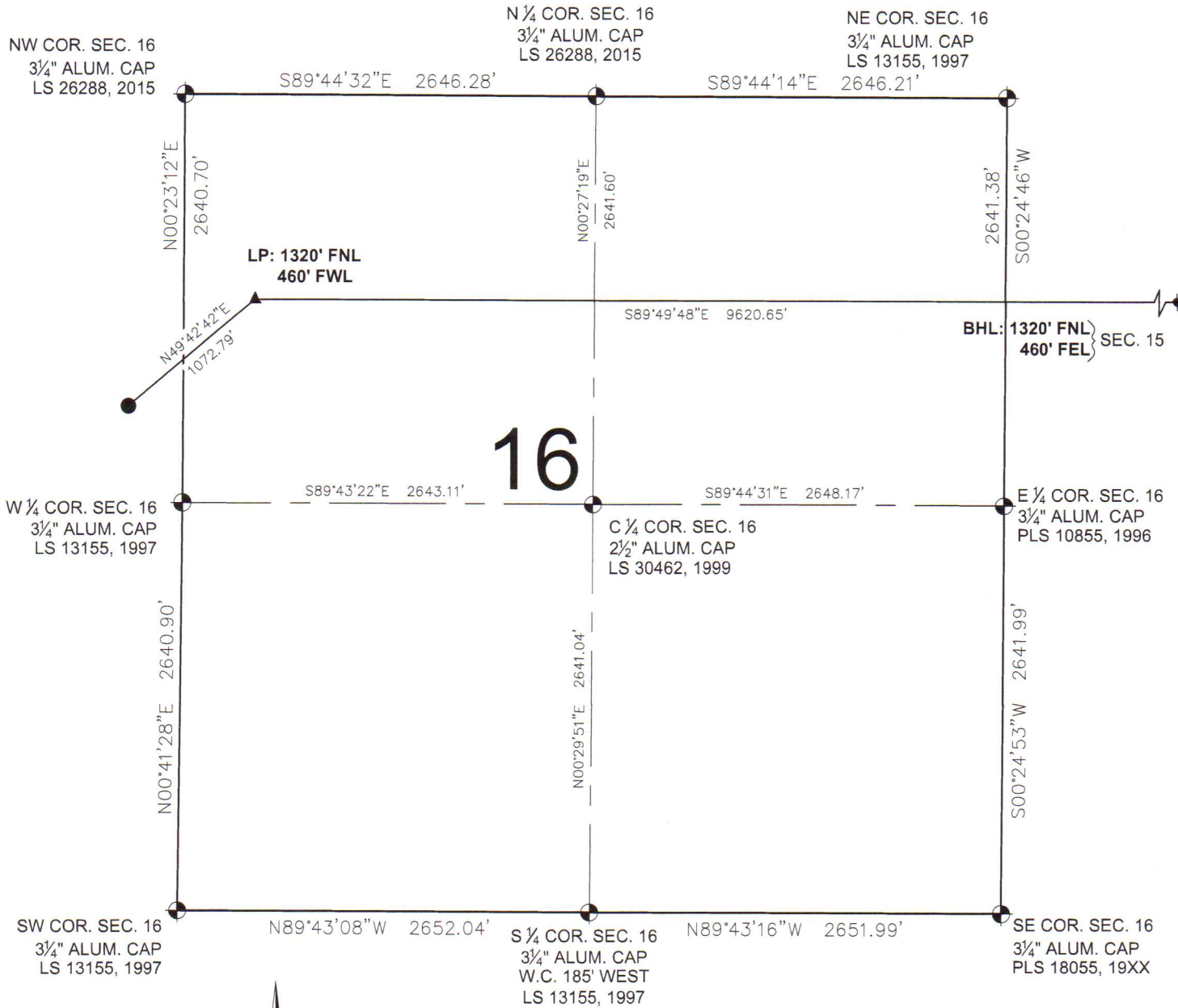

LEGEND

- ⊕ = EXISTING MONUMENT
- = CALCULATED POSITION
- = PROPOSED WELL
- ◆ = EXISTING WELL
- ⬮ = BOTTOM HOLE
- ▲ = LANDING POINT
- LP = LANDING POINT
- BHL = BOTTOM HOLE LOCATION

MICHAEL L. POOL, PLS 38304
COLORADO LICENSED PROFESSIONAL LAND SURVEYOR
FOR AND ON BEHALF OF P.F.S., LLC

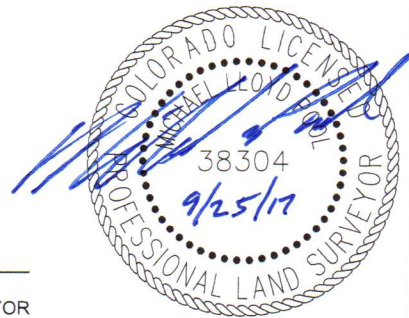

SHEET 2 OF 3



7535 Hilltop Circle
Denver, CO 80221
(303) 928-7128
www.ascentgeomatix.com

FIELD DATE:
05-17-17

DRAWING DATE:
09-25-17

BY:
DP

CHECKED:
WDW

WELL NAME:
WALT 16E-20-9C

SURFACE LOCATION:

SE 1/4 NE 1/4 SEC. 17, T7N, R67W, 6TH P.M.
WELD COUNTY, COLORADO

PREPARED FOR:



WALT 16E-20-9C WELL LOCATION CERTIFICATE

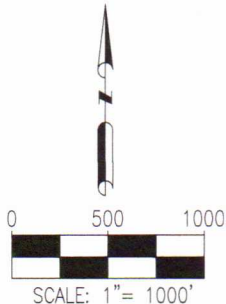
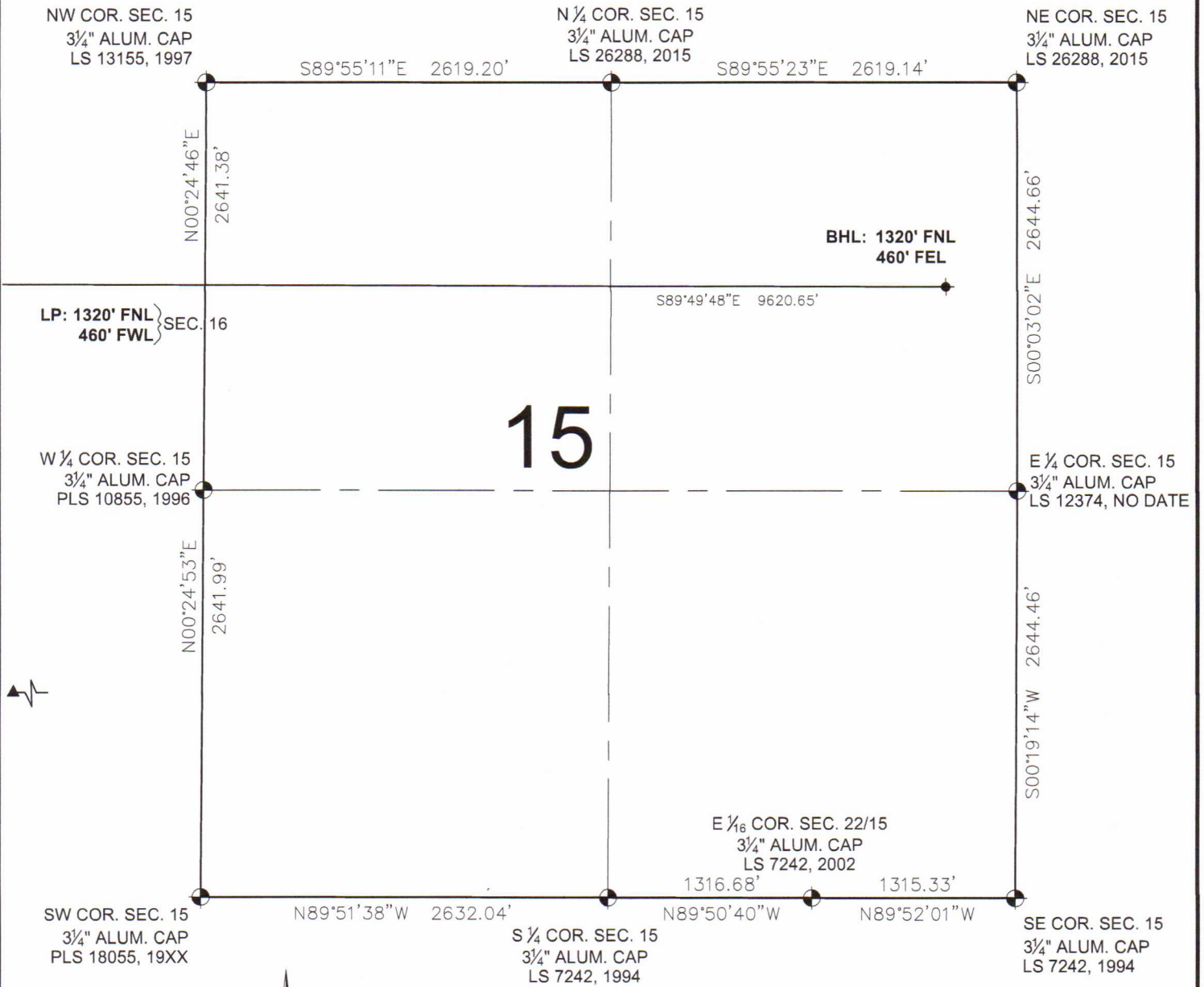

LEGEND

- ⊙ = EXISTING MONUMENT ⊙ = BOTTOM HOLE
- = CALCULATED POSITION ▲ = LANDING POINT
- = PROPOSED WELL LP = LANDING POINT
- ◆ = EXISTING WELL BHL = BOTTOM HOLE LOCATION

MICHAEL L. POOL, PLS 38304
COLORADO LICENSED PROFESSIONAL LAND SURVEYOR
FOR AND ON BEHALF OF P.F.S., LLC

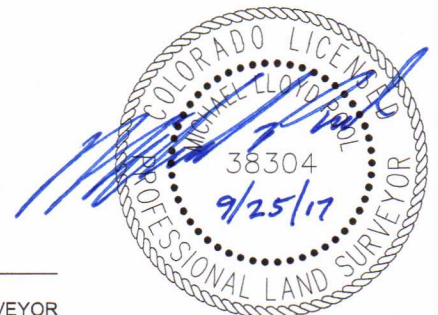

SHEET 3 OF 3



7535 Hilltop Circle
Denver, CO 80221
(303) 928-7128
www.ascsentgeomatics.com

FIELD DATE:
05-17-17

DRAWING DATE:
09-25-17

BY:
DP

CHECKED:
WDW

WELL NAME:
WALT 16E-20-9C

SURFACE LOCATION:
SE 1/4 NE 1/4 SEC. 17, T7N, R67W, 6TH P.M.
WELD COUNTY, COLORADO

PREPARED FOR:

