

**Inspection Photos**  
**Location Name: Dittmer KE Pad**  
**API: 05-123-43441**



**Photo 1: Location, looking S**

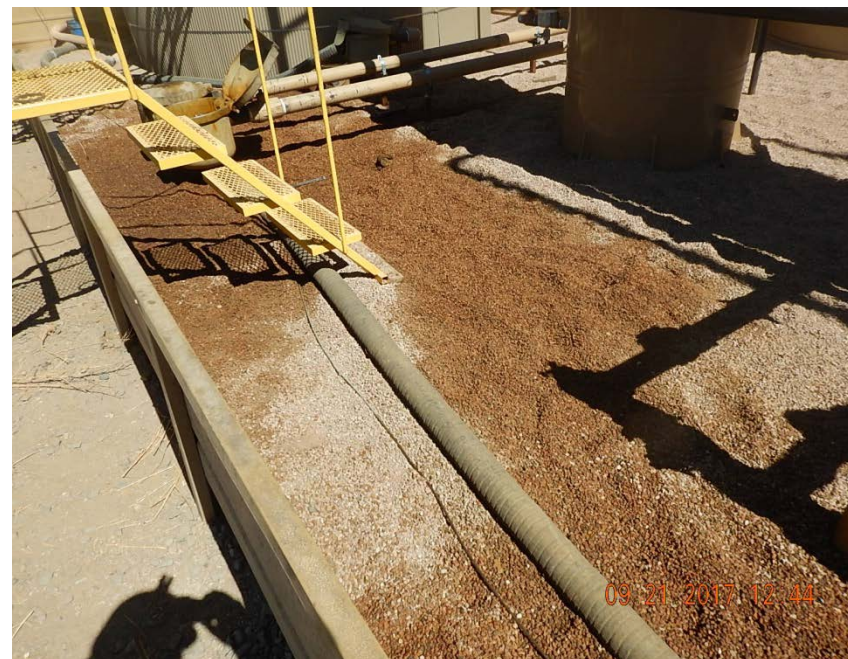

**Photo 2: Wellheads, looking SW**

**Inspection Photos**  
**Location Name: Dittmer KE Pad**  
**API: 05-123-43441**



**Photo 3: 300 bbl tank lacking safety placarding**



**Photo 4: Stained soil in tank battery**



**Inspection Photos**  
**Location Name: Dittmer KE Pad**  
**API: 05-123-43441**



**Photo 5: Stained soil at crude oil loadout.**



**Photo 6: Stained soil at Wellheads on W side.**

Inspection Photos  
Location Name: Dittmer KE Pad  
API: 05-123-43441



Fire damage photo



Fire damage photo



**Inspection Photos**  
**Location Name: Dittmer KE Pad**  
**API: 05-123-43441**



**Fire damage photo**



**Fire damage photo**

**Inspection Photos**  
**Location Name: Dittmer KE Pad**  
**API: 05-123-43441**



**Fire damage photo**



**Fire damage photo**



**Inspection Photos**  
**Location Name: Dittmer KE Pad**  
**API: 05-123-43441**



**Fire damage photo**



**Fire damage photo**

**Inspection Photos**  
**Location Name: Dittmer KE Pad**  
**API: 05-123-43441**



**Fire damage photo**