

Company: Noble Energy Inc.

Well: Wells Ranch AF07-645

Field: Wattenberg

County: Weld State: Colorado

DJ Basin UltraSonic Summary Print

| | | | | | |
|--------------|------------------------|---------------------------------|---------------|-----------|------------------|
| County: | Weld | | | | |
| Field: | Wattenberg | | | | |
| Location: | SENE Sec. 8, T5N, R62W | | | | |
| Well: | Wells Ranch AF07-645 | | | | |
| Company: | Noble Energy Inc. | | | | |
| | | SENE Sec. 8, T5N, R62W | Elev.: | K.B. | 4734.00 ft |
| | | SHL: 2388' FNL & 175' FEL | | G.L. | 4704.00 ft |
| | | Lat: 40.41496, Long: -104.33836 | | D.F. | 4734.00 ft |
| | | Permanent Datum: | Ground Level | Elev.: | 4704.00 f |
| | | Log Measured From: | Kelly Bushing | 30.00 ft | above Perm.Datum |
| | | Drilling Measured From: | Kelly Bushing | | |
| | | API Serial No. | Section: | Township: | Range: |
| | | 05-123-44250 | 8 | 5N | 62W |
| Logging Date | 07-Aug-2017 | | | | |

| | | |
|---------------------------|----------------|-------------|
| Run Number | ONE | |
| Depth Driller | 16015.00 ft | |
| Schlumberger Depth | 6515.00 ft | |
| Bottom Log Interval | 6515.00 ft | |
| Top Log Interval | 63.00 ft | |
| Casing Fluid Type | Brine | |
| Salinity | | |
| Density | 8.4 lbm/gal | |
| Fluid Level | 0.00 ft | |
| BIT/CASING/TUBING STRING | | |
| Bit Size | 8.50 in | |
| From | 1952.00 ft | |
| To | 6515.00 ft | |
| Casing/Tubing Size | 5.5 in | |
| Weight | 20 lbm/ft | |
| Grade | N/A | |
| From | 30.00 ft | |
| To | 6515.00 ft | |
| Max Recorded Temperatures | 193 degF | |
| Logger on Bottom | 07-Aug-2017 | 19:00:00 |
| Unit Number | Location: | Time |
| Recorded By | 2377 | Fort Morgan |
| Witnessed By | Camila Lang | |
| | Bill Mansfield | |

Disclaimer

THE USE OF AND RELIANCE UPON THIS RECORDED-DATA BY THE HEREIN NAMED COMPANY (AND ANY OF ITS AFFILIATES, PARTNERS, REPRESENTATIVES, AGENTS, CONSULTANTS AND EMPLOYEES) IS SUBJECT TO THE TERMS AND CONDITIONS AGREED UPON BETWEEN SCHLUMBERGER AND THE COMPANY, INCLUDING: (a) RESTRICTIONS ON USE OF THE RECORDED-DATA; (b) DISCLAIMERS AND WAIVERS OF WARRANTIES AND REPRESENTATIONS REGARDING COMPANY'S USE AND RELIANCE UPON THE RECORDED-DATA; AND (c) CUSTOMER'S FULL AND SOLE RESPONSIBILITY FOR ANY INFERENCE DRAWN OR DECISION MADE IN CONNECTION WITH THE USE OF THIS RECORDED-DATA.

Contents

1. Header

2. Disclaimer

3. Contents

4. Well Sketch

5. Borehole Size/Casing/Tubing Record

6. Operational Run Summary

7. Borehole Fluids

8. Remarks and Equipment Summary

9. Depth Summary

10. USI Fluid Properties Measurement_1

11. ONE 2500 PSI Main Pass

11.1 Integration Summary

11.2 Software Version

11.3 Composite Summary

11.4 Log (DJ Basin Ultrasonic Cement Summary Report)

11.5 Parameter Listing
13. XYZ (USI Fluid Acoustic Slowness vs Depth 3.0 in)

14. XYZ (USI Acoustic Impedance of Mud vs Depth 3.0 in)

15. Calibration Report

16. Tail

12. ONE 0 PSI Repeat Pass

12.1 Integration Summary

12.2 Software Version

12.3 Composite Summary

12.4 Log (DJ Basin Ultrasonic Cement Summary Report)

12.5 Parameter Listing

Well Sketch

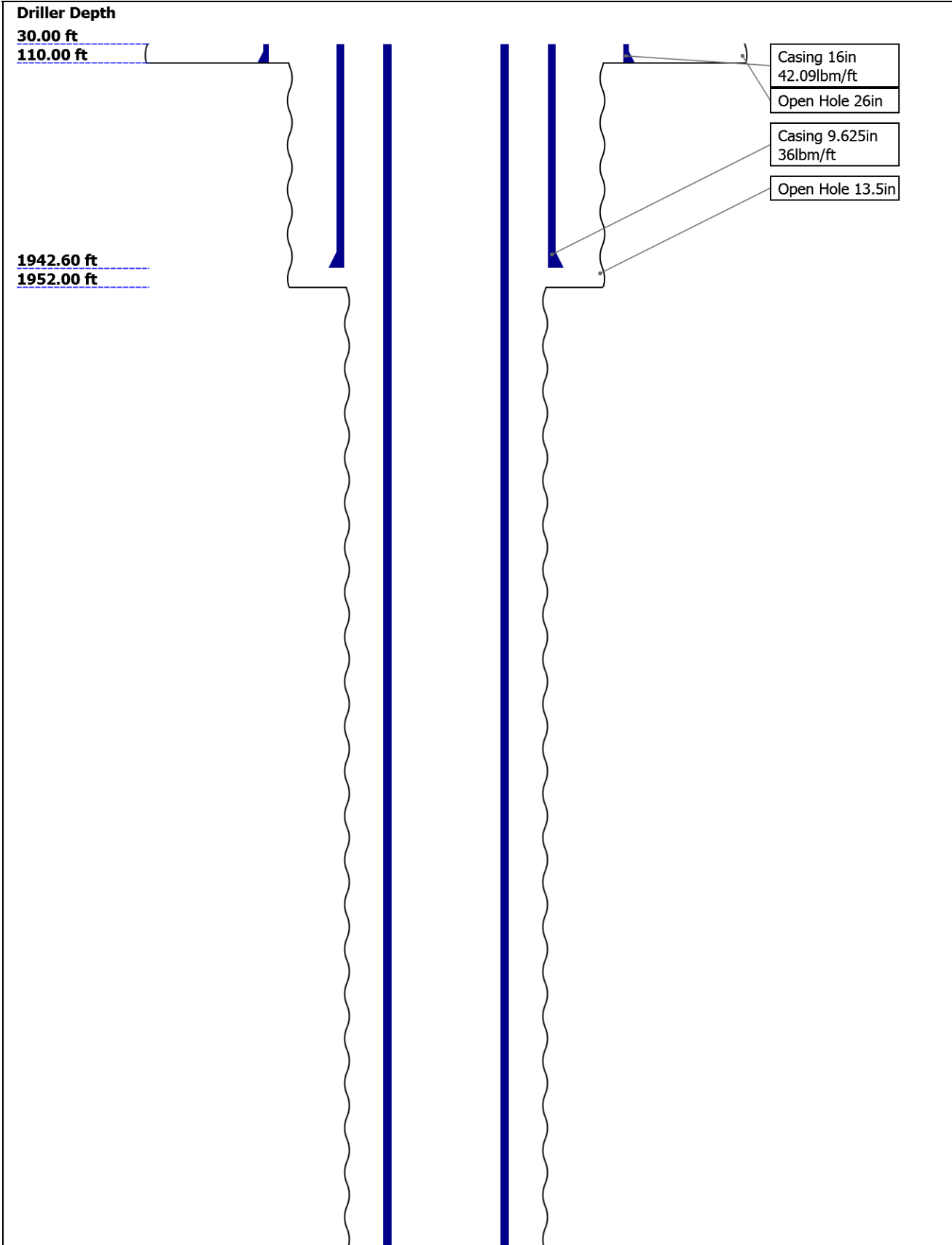

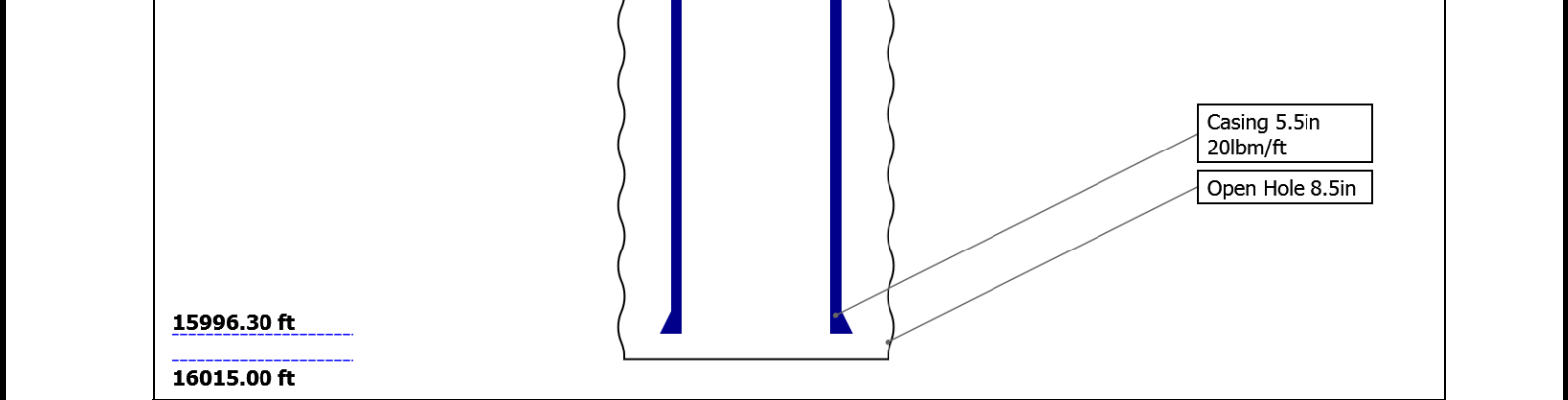

Borehole Size/Casing/Tubing Record

| | | | | | | |
|-----------------------|--------|--------|---------|--|--|--|
| Bit | | | | | | |
| Bit Size (in) | 26 | 13.5 | 8.5 | | | |
| Top Driller (ft) | 30 | 110 | 1952 | | | |
| Top Logger (ft) | 30 | 110 | 1952 | | | |
| Bottom Driller (ft) | 110 | 1952 | 16015 | | | |
| Bottom Logger (ft) | 110 | 1952 | 6515 | | | |
| Casing | | | | | | |
| Size (in) (in) | 16 | 9.625 | 5.5 | | | |
| Weight (lbm/ft) | 42.09 | 36 | 20 | | | |
| Inner Diameter (in) | 15.511 | 8.921 | 4.778 | | | |
| Grade | N/A | N/A | N/A | | | |
| Top Driller (ft) | 30 | 30 | 30 | | | |
| Top Logger (ft) | 30 | 30 | 30 | | | |
| Bottom Driller (ft) | 110 | 1942.6 | 15996.3 | | | |
| Bottom Logger (ft) | 110 | 1942.6 | 6515 | | | |

Operational Run Summary

| | | | | | | |
|----------------------------------|-------------|--|--|--|--|--|
| Parameter (unit) | ONE | | | | | |
| Date Log Started | 07-Aug-2017 | | | | | |
| Time Log Started | 19:32:36 | | | | | |
| Date Log Finished | 07-Aug-2017 | | | | | |
| Time Log Finished | 20:57:58 | | | | | |
| | | | | | | |
| Top Log Interval (ft) | 63.00 | | | | | |
| Bottom Log Interval (ft) | 6515.00 | | | | | |
| | | | | | | |
| Total Depth (ft) | 6515.00 | | | | | |
| Max Hole Deviation (deg) | 0.00 | | | | | |
| Azimuth of Max Deviation (deg) | 0.00 | | | | | |
| Bit Size (in) | 8.500 | | | | | |
| | | | | | | |
| Logging Unit Number | 2377 | | | | | |
| Logging Unit Location | Fort Morgan | | | | | |
| Recorded By | Camila Lang | | | | | |

| | | | | | | |
|----------------------|----------------|--|--|--|--|--|
| Witnessed By | Bill Mansfield | | | | | |
| Service Order Number | DVVV-00010 | | | | | |

Borehole Fluids

| | | | | | | |
|------------------------------------|-------------|--|--|--|--|--|
| Parameter(unit) | ONE | | | | | |
| Fluid Type | Water | | | | | |
| Fluid Name | Brine | | | | | |
| Max Recorded Temperatures (degF) | 193 | | | | | |
| Salinity (ppm) | 0 | | | | | |
| Density (lbm/gal) | 8.4 | | | | | |
| Date Logger on Bottom | 07-Aug-2017 | | | | | |
| Time Logger on Bottom | 19:00:00 | | | | | |
| Total Solid (%) | | | | | | |
| High Gravity Solids (%) | | | | | | |

Remarks and Equipment Summary

| ONE: Toolstring | | | ONE: Remarks | | |
|---|--|--|--|--|--|
| <div> <div> <div>Equip name</div> <div>Length</div> </div> <div> <div>LEH-QT</div> <div>33.83</div> </div> <div>LEH-QT</div> </div> <div> <div>SAH-F:18</div> <div>30.91</div> <div>17</div> </div> <div> <div>EDTC-B:8</div> <div>26.06</div> <div>102</div> <div>EDTH-B:92</div> <div>45</div> <div>EDTG-A:7</div> <div>7004</div> <div>EDTC-B:81</div> <div>02</div> </div> <div> <div>AH-184[2]:1951</div> <div>19.56</div> </div> <div> <div>AH-184[1]:2826</div> <div>17.56</div> </div> <div> <div>USIT-E:92</div> <div>15.56</div> <div>1</div> <div>ECH-MFA:1908</div> <div>USAC-A:921</div> <div>USIS-A:902</div> <div>USSC-B:1730</div> <div>USRS-A:786</div> <div>USI-SENSOR</div> </div> | <div> <div>MP name</div> <div>Offset</div> </div> <div>CTEM</div> <div>22.56</div> <div>ACCZ</div> <div>0.00</div> <div>HV</div> <div>0.00</div> <div>Gamma Ray</div> <div>20.69</div> <div>TelStatu</div> <div>19.56</div> <div>s</div> | | This is the first log in the well. | | |
| | | | Tool ran as per tool sketch | | |
| | | | CSG: 9.625" 36lb/ft @ 1942.6' | | |
| | | | 5.5" 20lb/ft @ 15996.3' | | |
| | | | Main pass recorded at 2500 psi, and repeat pass recorded at 0 psi. | | |
| | | | BHT: 183 degF | | |
| | | | Data below 5900' is in the curve and eccentralized. | | |

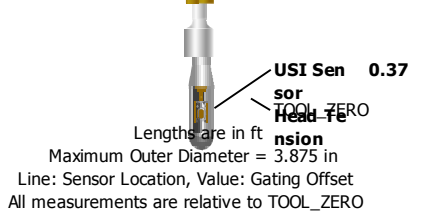
| | | | |
|---|-----------------------|--|------------------|
| <div></div> | | | |
| Depth Summary | | | |
| ONE | | | |
| Depth Measuring Device | | | |
| Type | IDW-JA | | |
| Serial Number | 5845 | | |
| Calibration Date | 07-Jul-2017 | | |
| Calibrator Serial Number | 57 | | |
| Calibration Cable Type | 7-46 PXS | | |
| Wheel Correction 1 | -4 | | |
| Wheel Correction 2 | -5 | | |
| Tension Device | | | |
| Type | CMTD-B/A | | |
| Serial Number | | | |
| Calibration Date | | | |
| Calibrator Serial Number | | | |
| Number of Calibration Points | 0 | | |
| Logging Cable | | | |
| Type | 7-46A-XS | | |
| Serial Number | 710146 | | |
| Length | 23000.00 ft | | |
| Conveyance Type | Wireline | | |
| Rig Type | Crane USA | | |
| ONE:Depth Control Parameters | | Depth Control Remarks | |
| Log Sequence | First Log In the Well | All Schlumberger depth control policies followed | |
| Rig Up Length At Surface | | IDW used as primary depth reference. | |
| Rig Up Length At Bottom | | Z-chart used as secondary depth reference. | |
| Rig Up Length Correction | | | |
| Stretch Correction | | | |
| Tool Zero Check At Surface | | | |
| USIT - Fluid Properties Measurement | | | |
| Run Name | Pass Name | Start Depth(ft) | Stop Depth(ft) |
| Run 1 | Log[6]:Up | 6516.95 | 62.80 |
| Fluid Velocity = "Automatic". CFVL equals DFSL channel | | | |
| Start Depth(ft) | Stop Depth(ft) | Start Value(us/ft) | End Value(us/ft) |
| Mud Impedance = "FreePipe Norm." Free Pipe normalization zone is : 27.44m(90.02ft) to 28.83m(94.60ft) MUD_N_FRP = 1.06 DFD = 1.01g/cm3(8.40lbm/gal) CZMD median computed in free pipe normalization interval = 1.51 MRayl | | | |
| Start Depth(ft) | Stop Depth(ft) | Start Value(Mrayl) | End Value(Mrayl) |
| ONE | | | |

2500 PSI Main Pass

Software Version

Acquisition System

Maxwell 2017 SP2

Version

7.2.87778.3100

Pass Summary

| Run Name | Pass Objective | Direction | Top | Bottom | Start | Stop | DSC Mode | Depth Shift | Include Parallel Data |
|----------|----------------|-----------|----------|------------|------------------------|------------------------|----------|-------------|-----------------------|
| ONE | Log[6]:Up | Up | 62.80 ft | 6516.95 ft | 07-Aug-2017 8:18:17 PM | 07-Aug-2017 8:57:26 PM | ON | 7.73 ft | Yes |

All depths are referenced to toolstring zero

Log

Company:Noble Energy Inc.

Well:Wells Ranch AF07-645

ONE: Log[6]:Up:S006

Description: Format: Log (DJ Basin Ultrasonic Cement Summary Report) Index Scale: 5 in per 100 ft Index Unit: ft Index Type: Measured Depth

Creation Date: 08-Aug-2017 21:04:25

TIME_1900 - Time Marked every 60.00 (s)

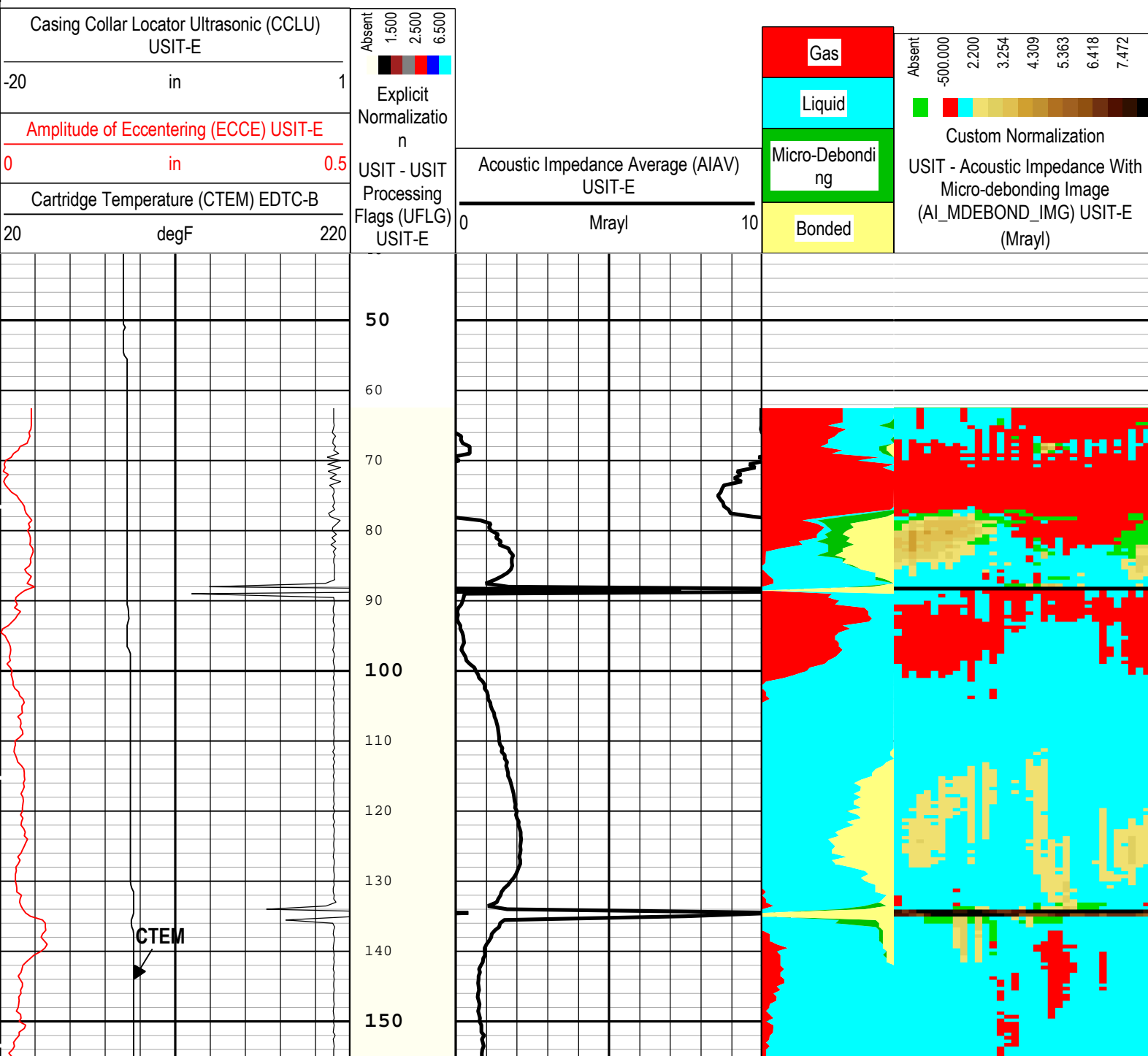

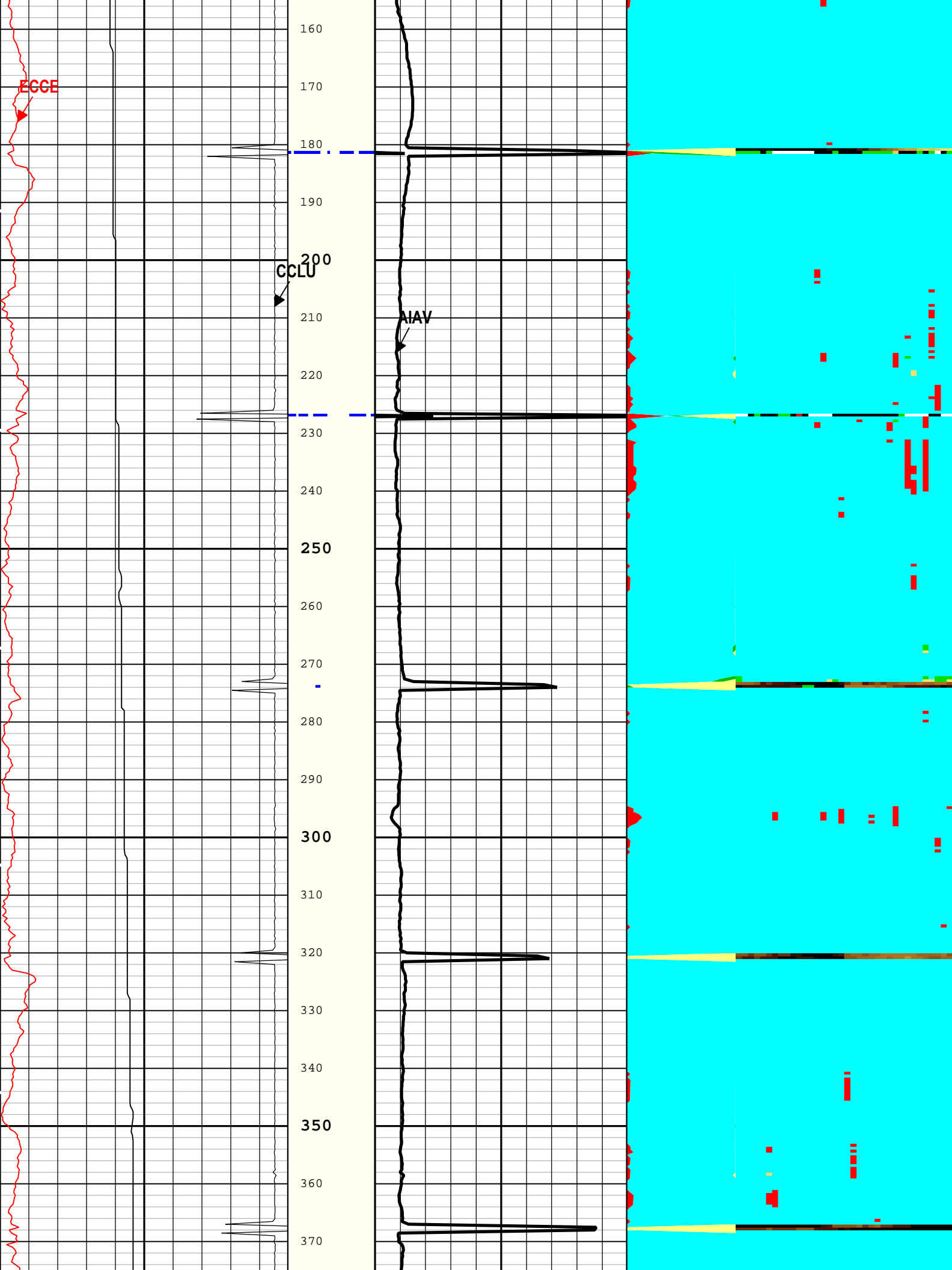

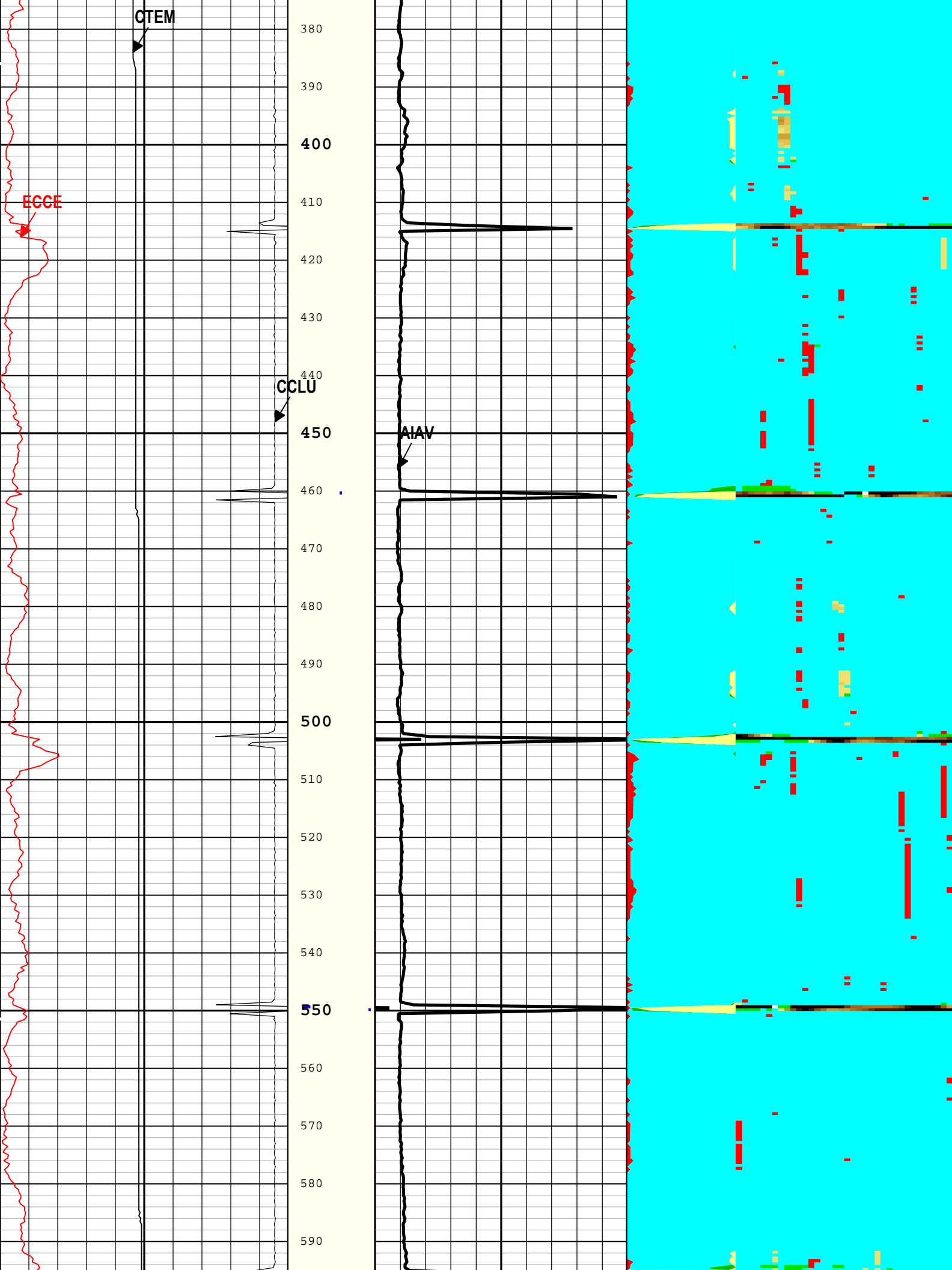

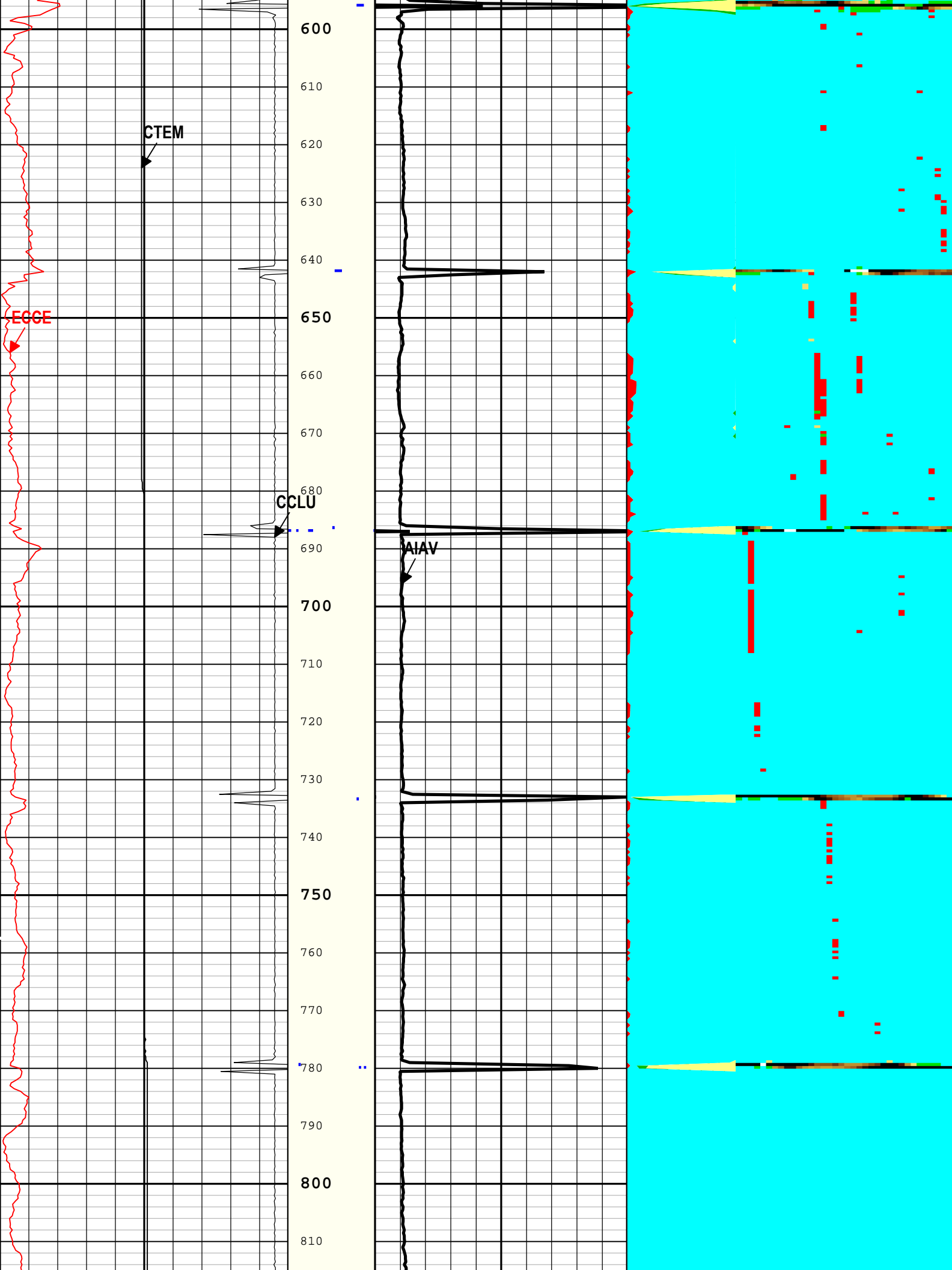

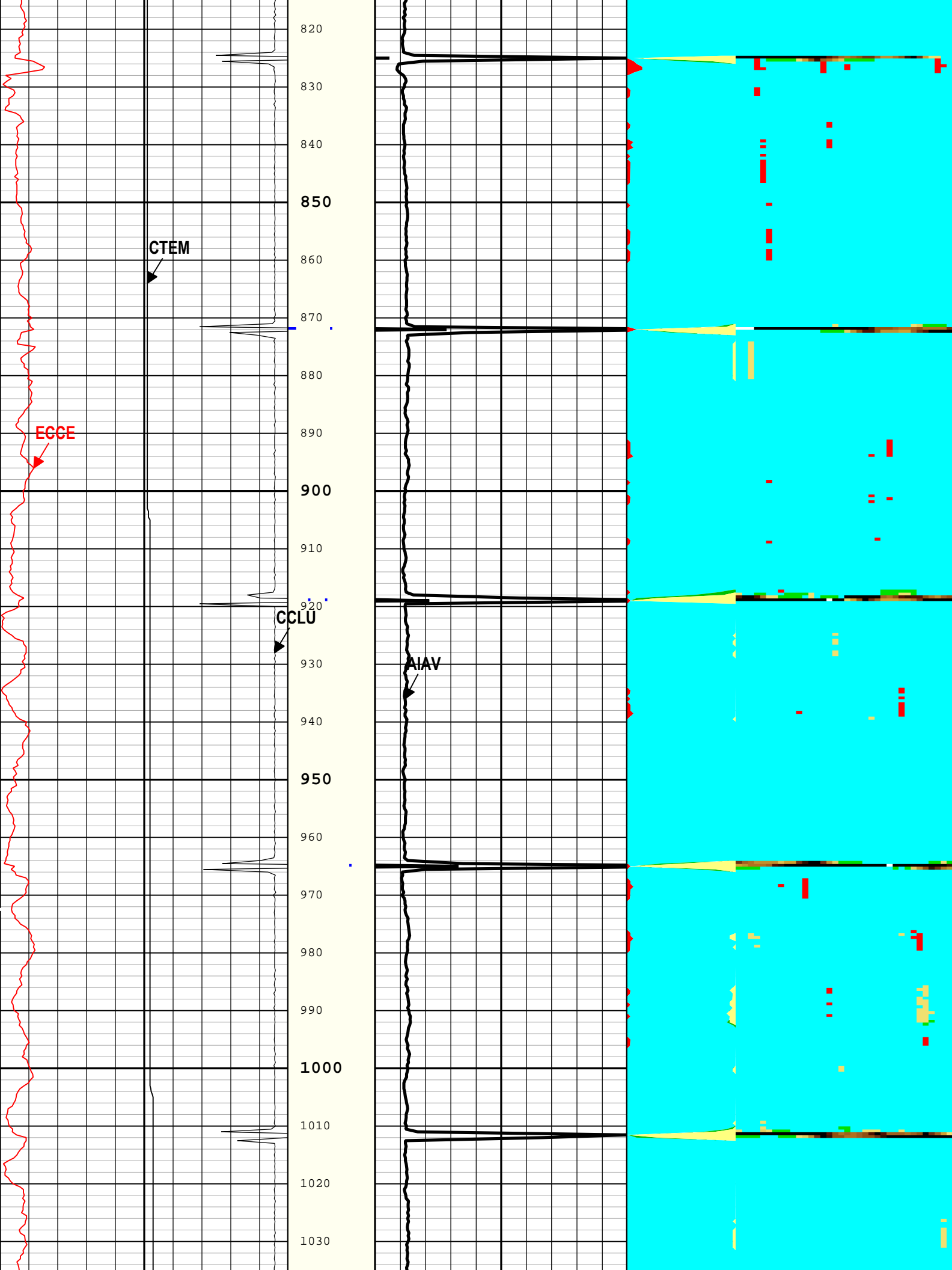

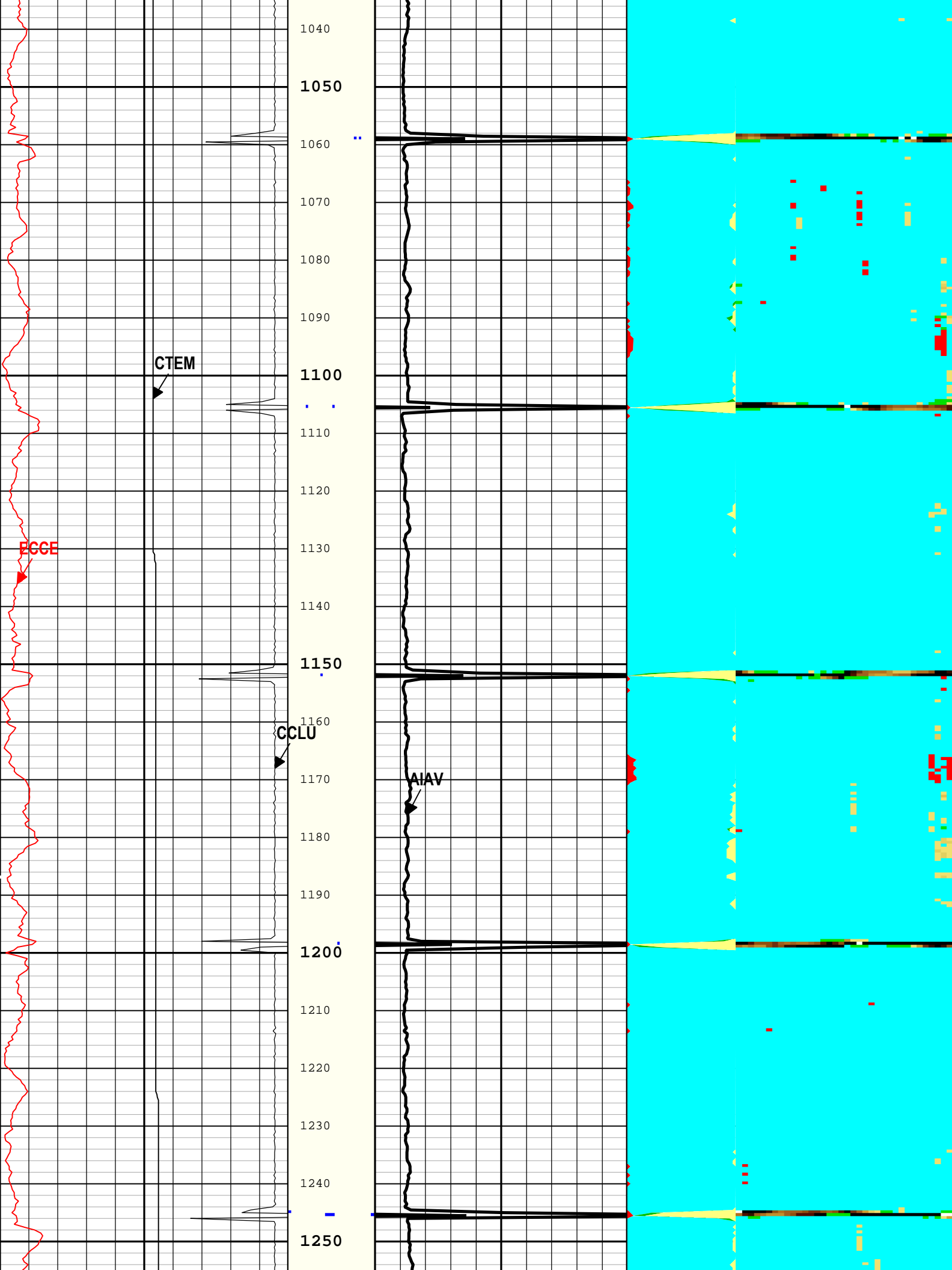

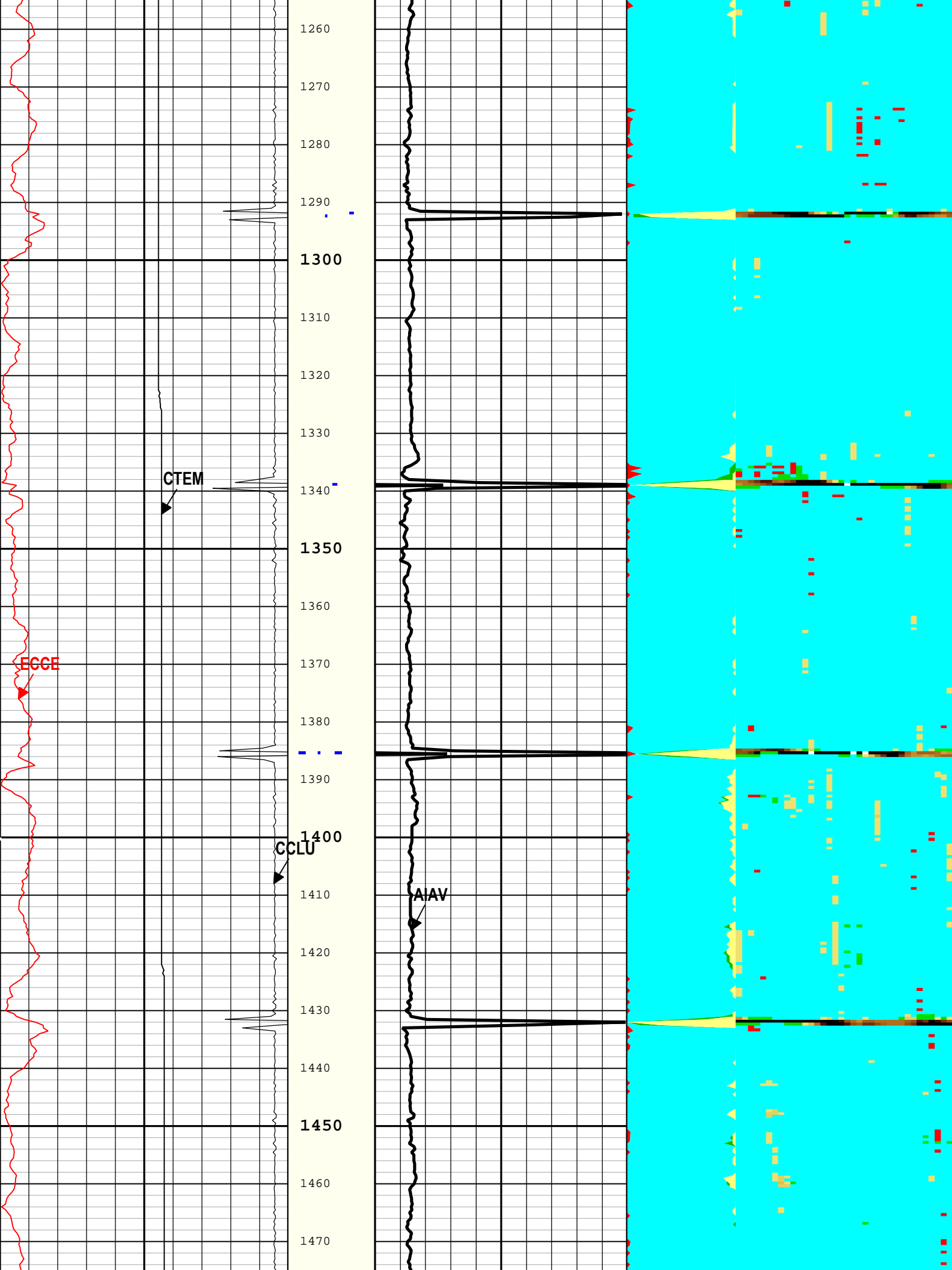

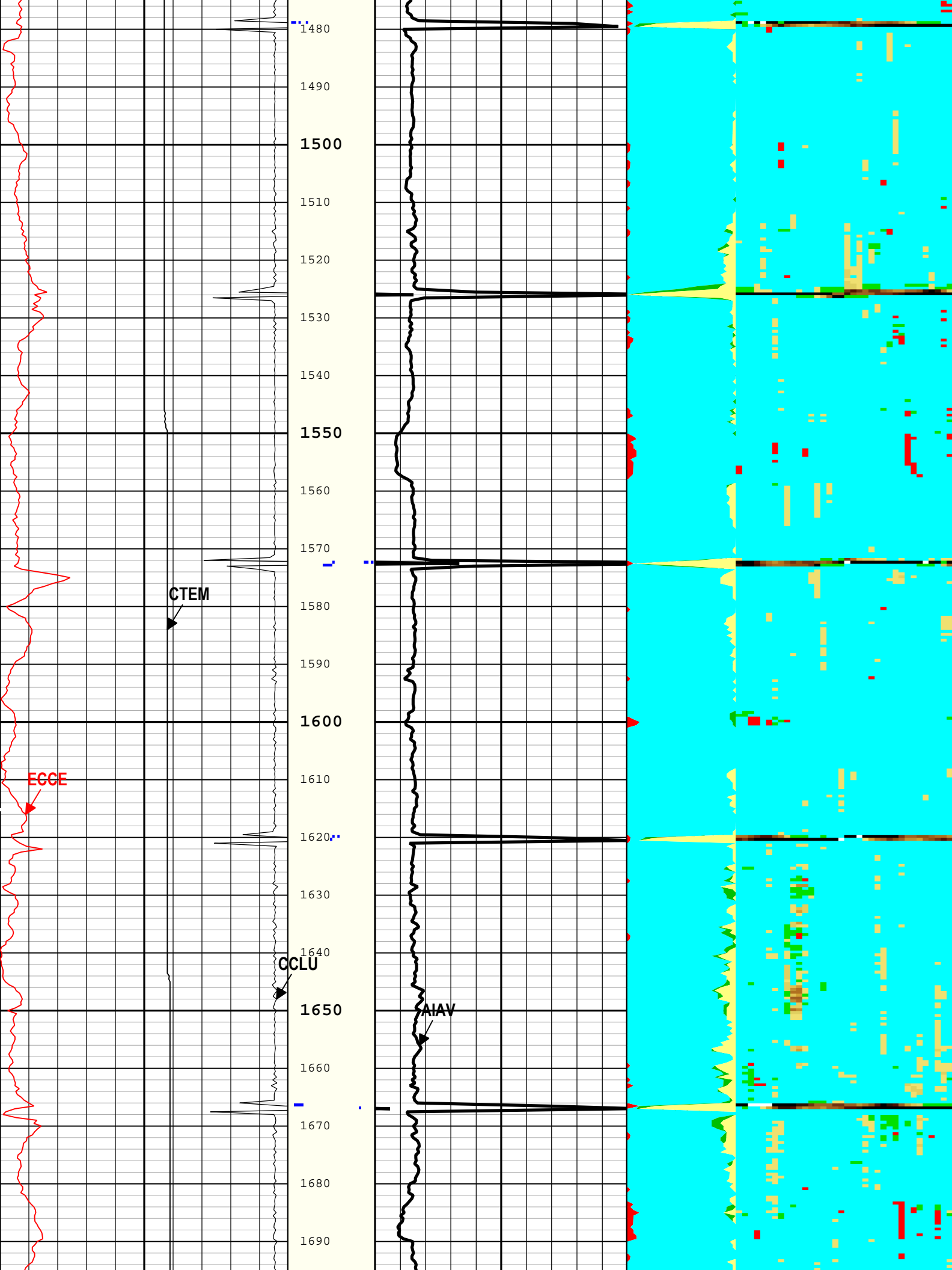

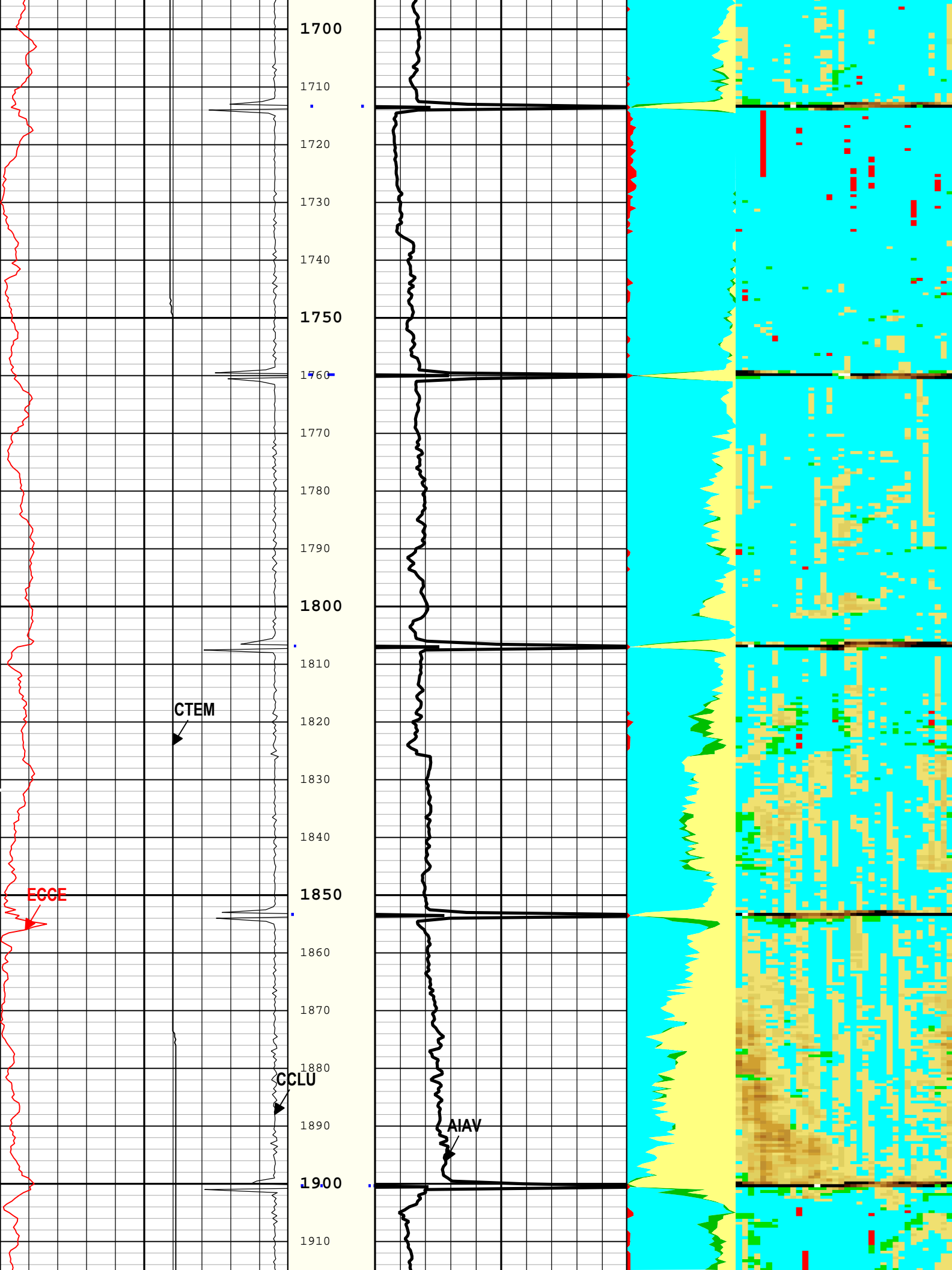

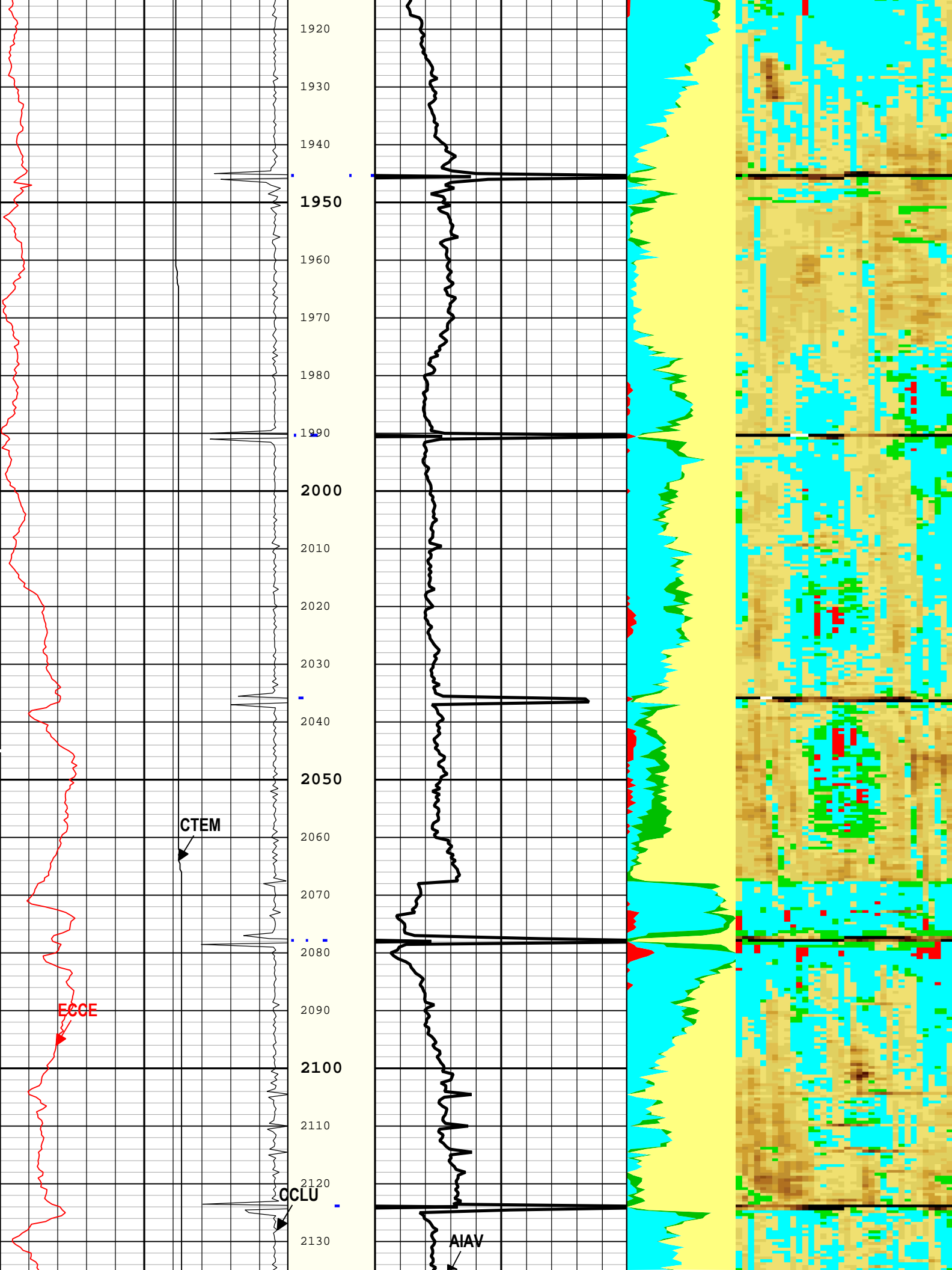

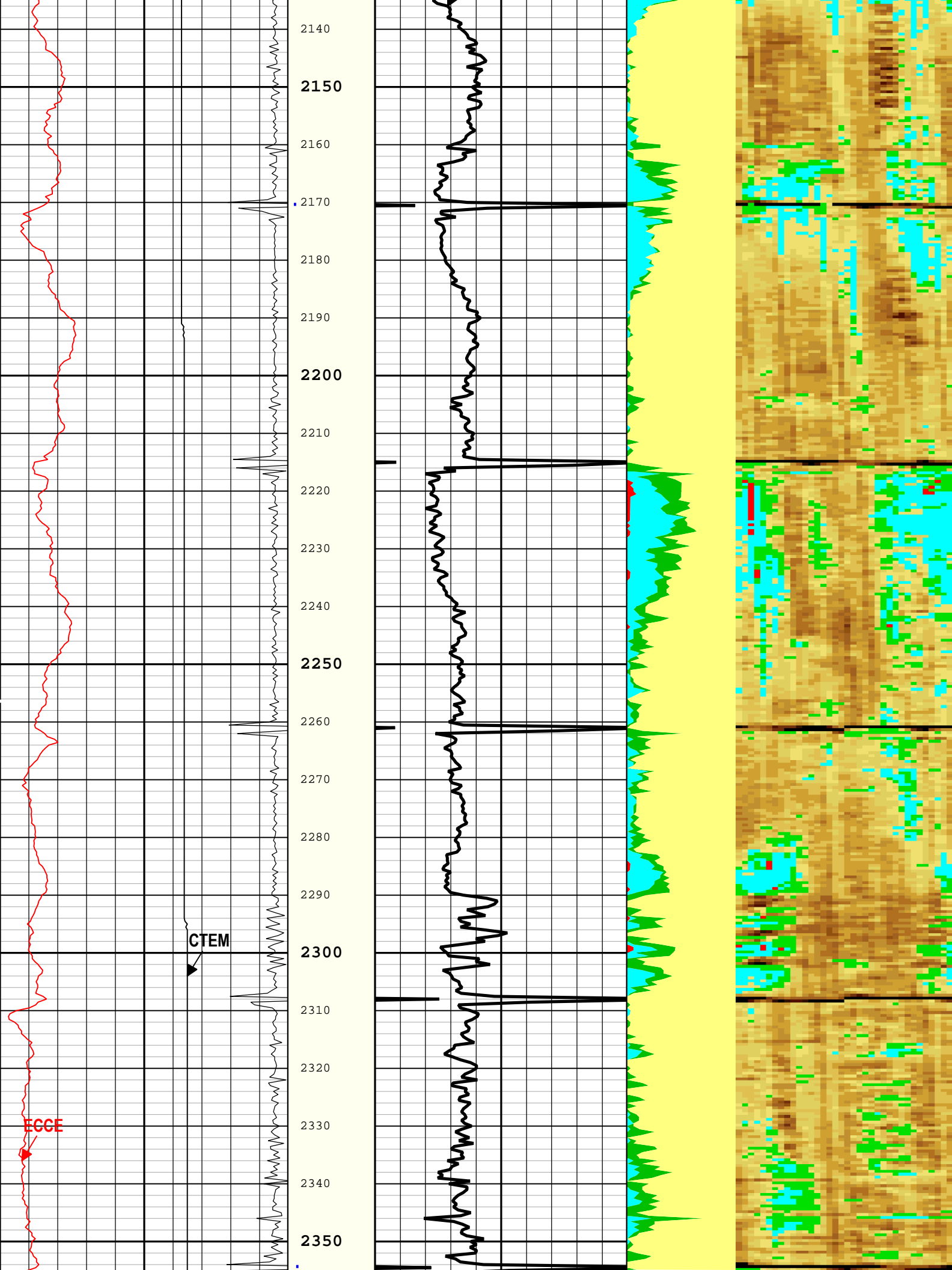

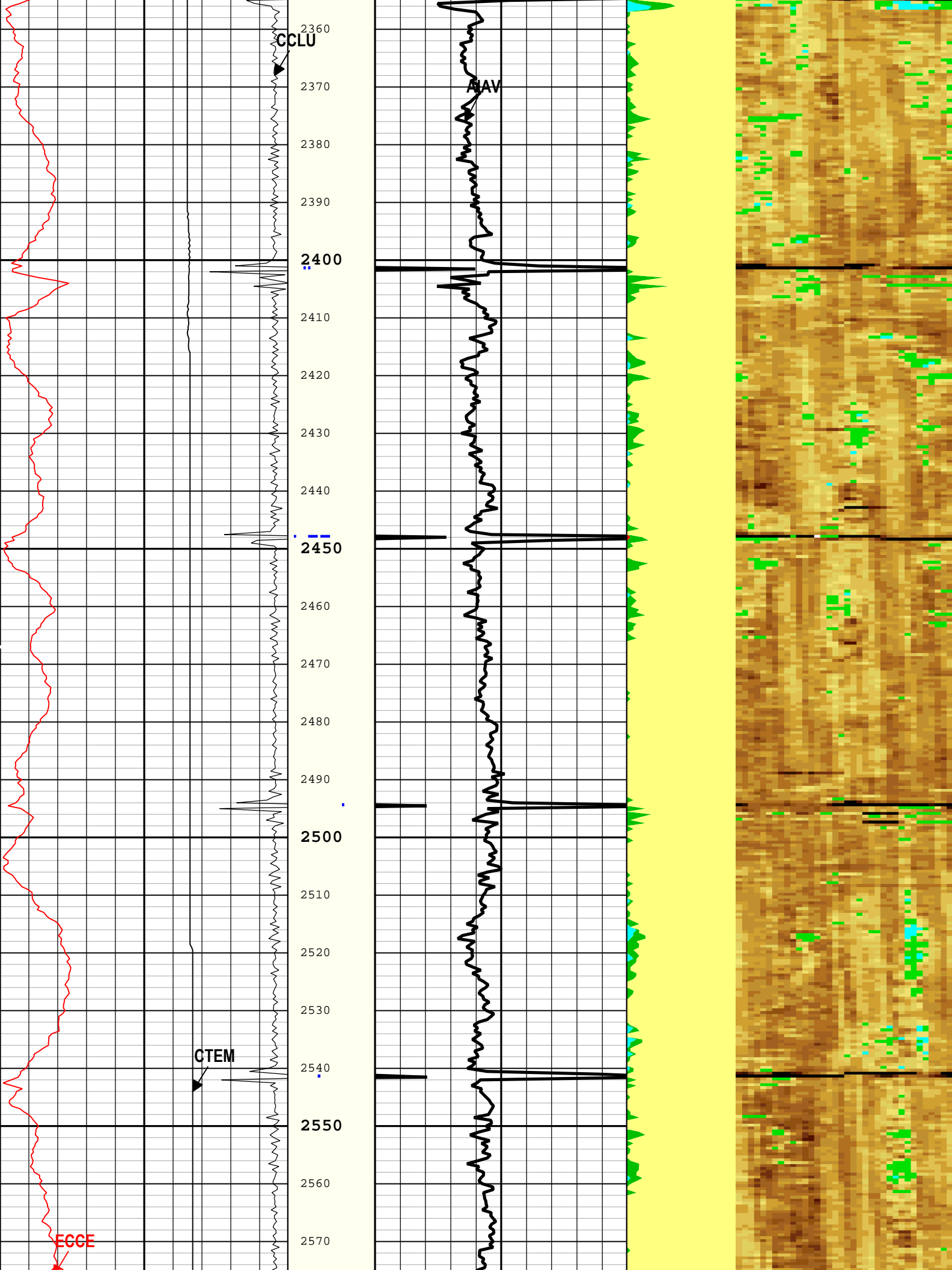

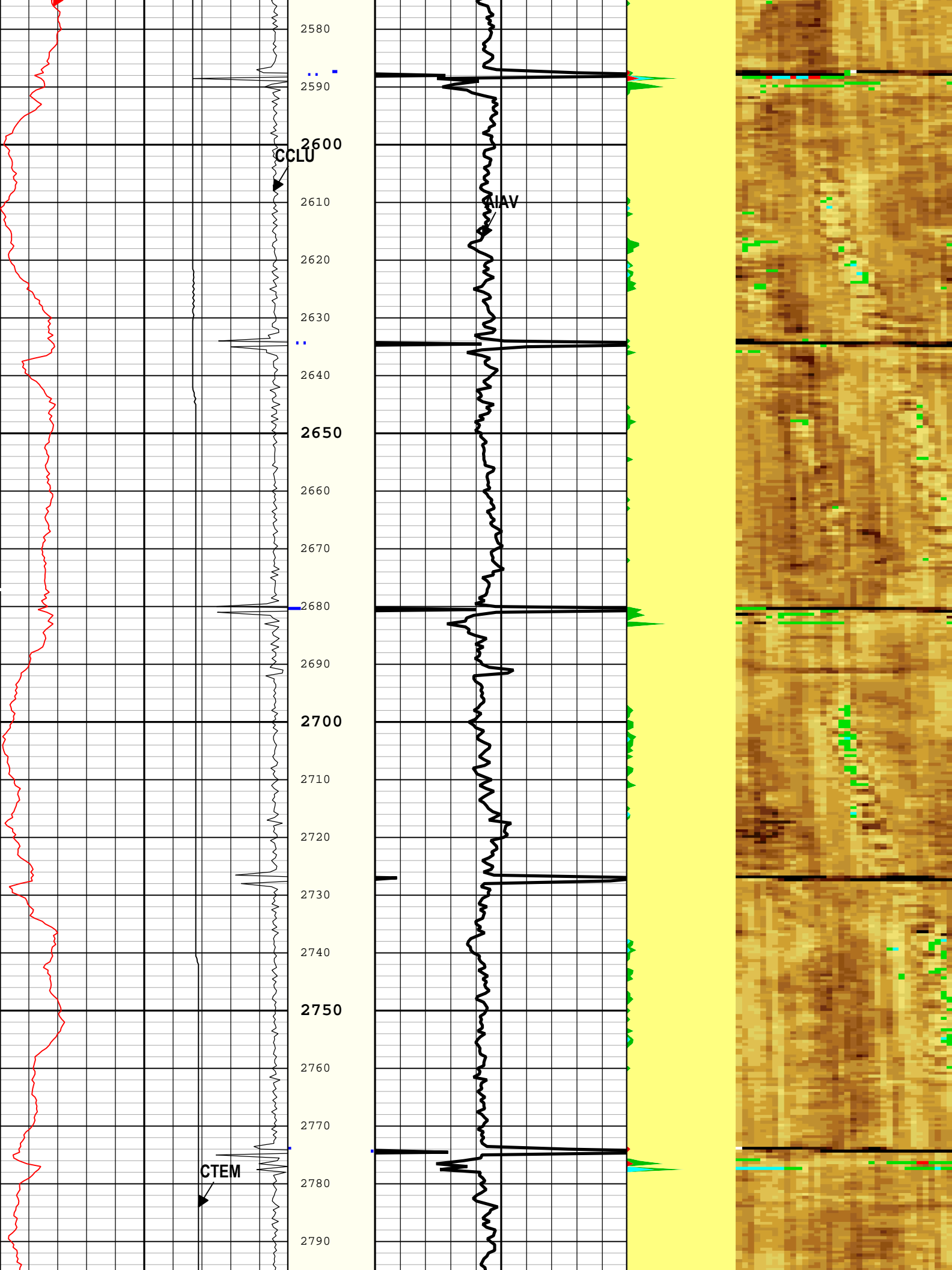

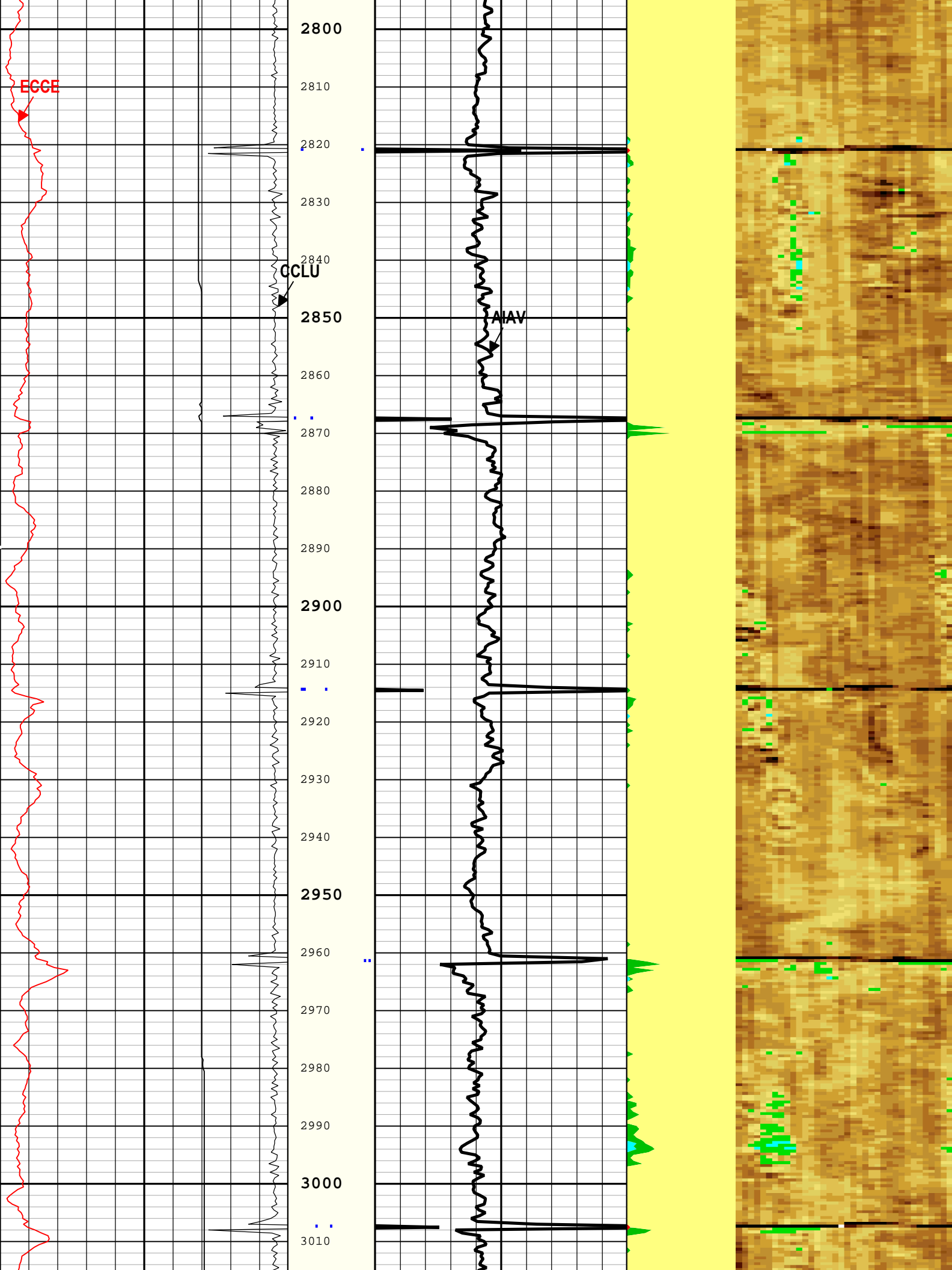

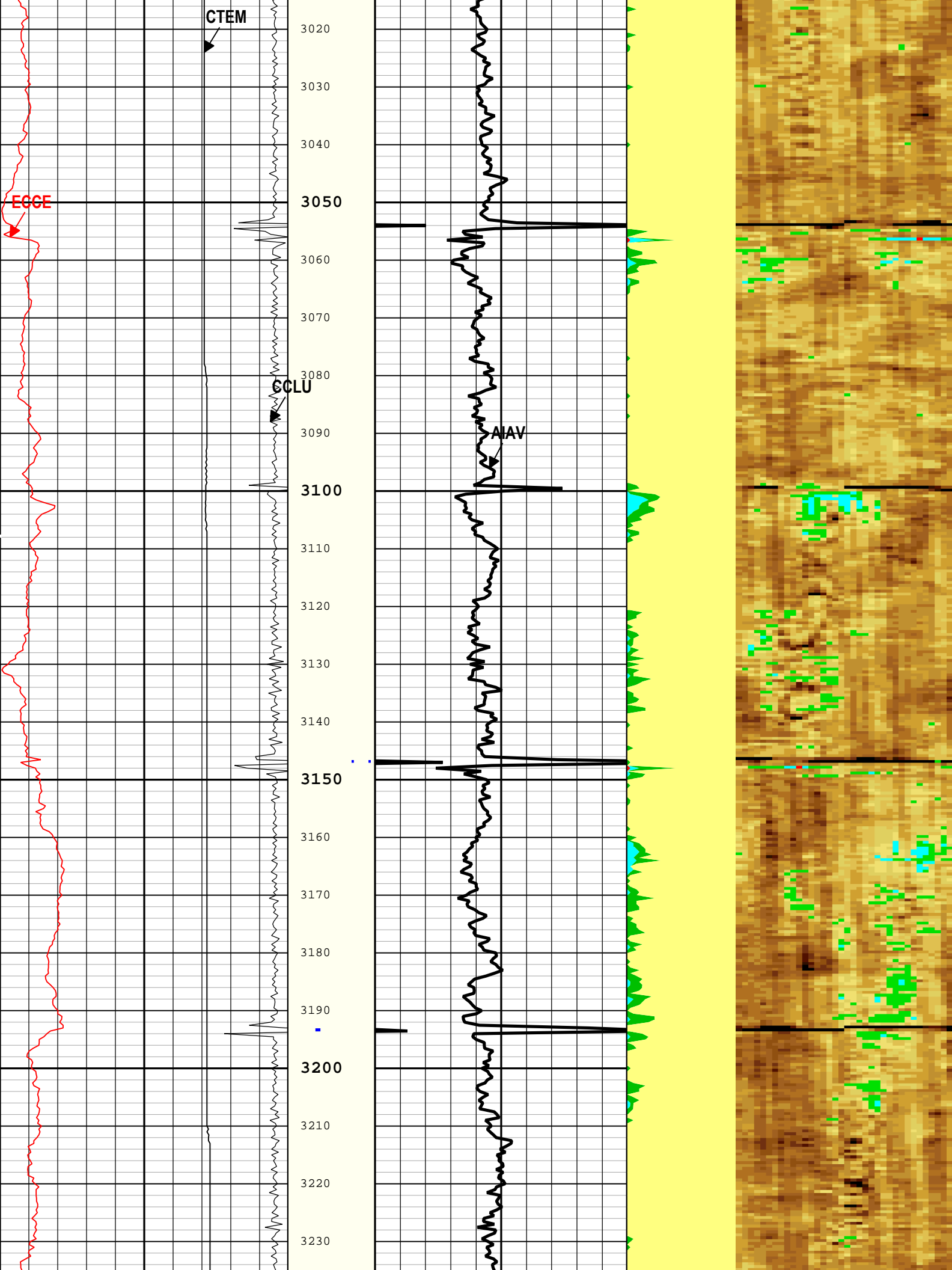

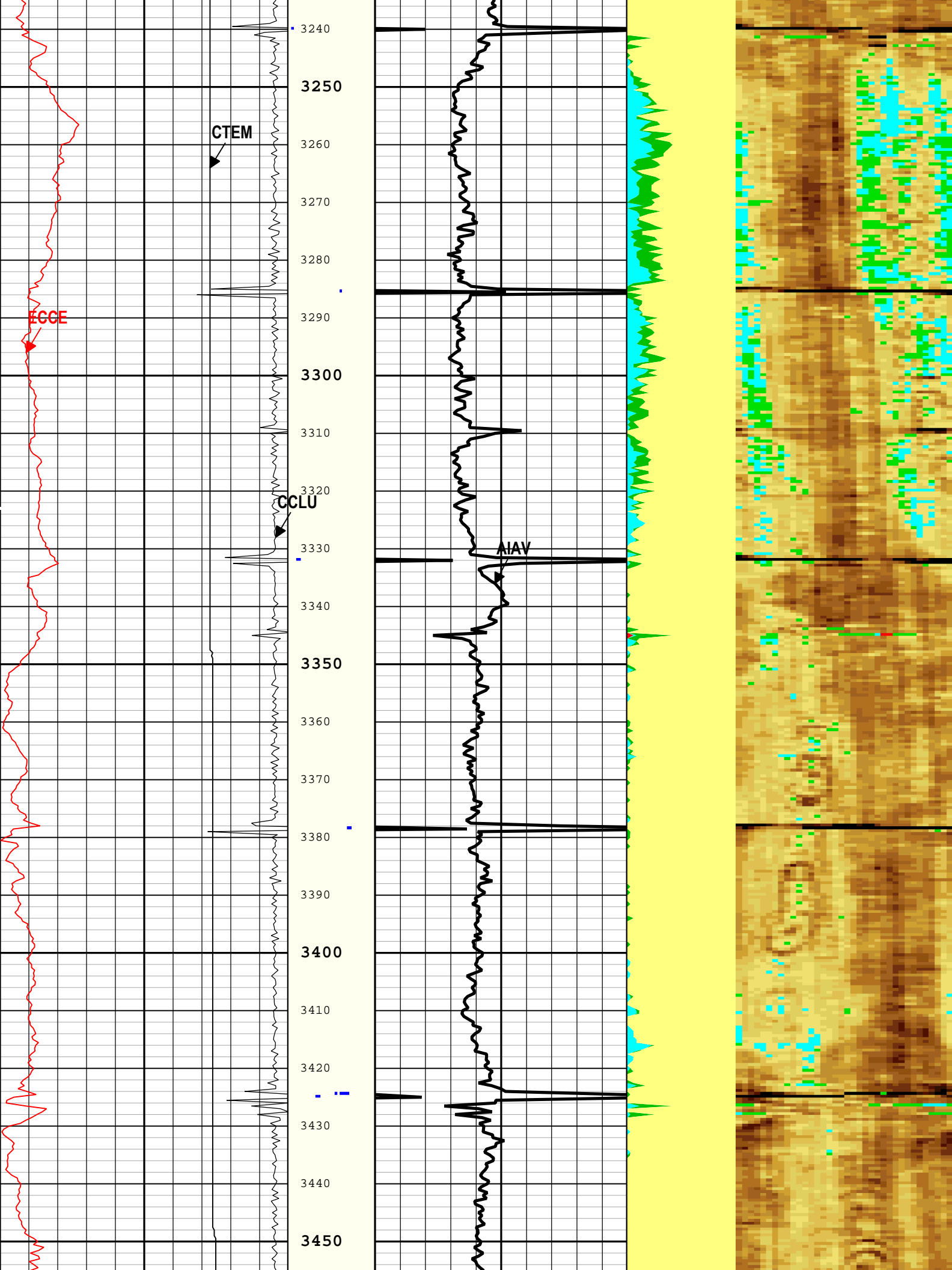

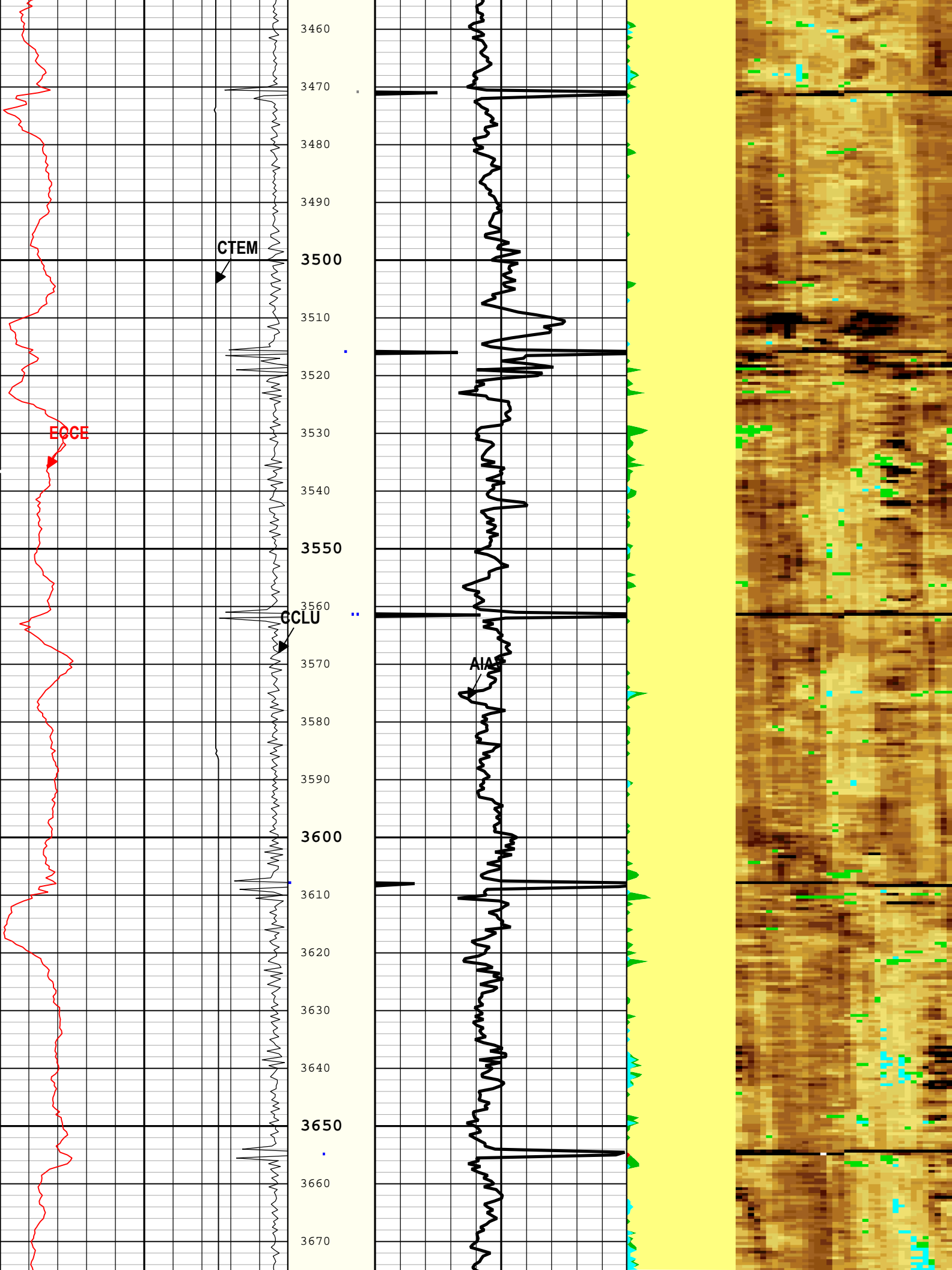

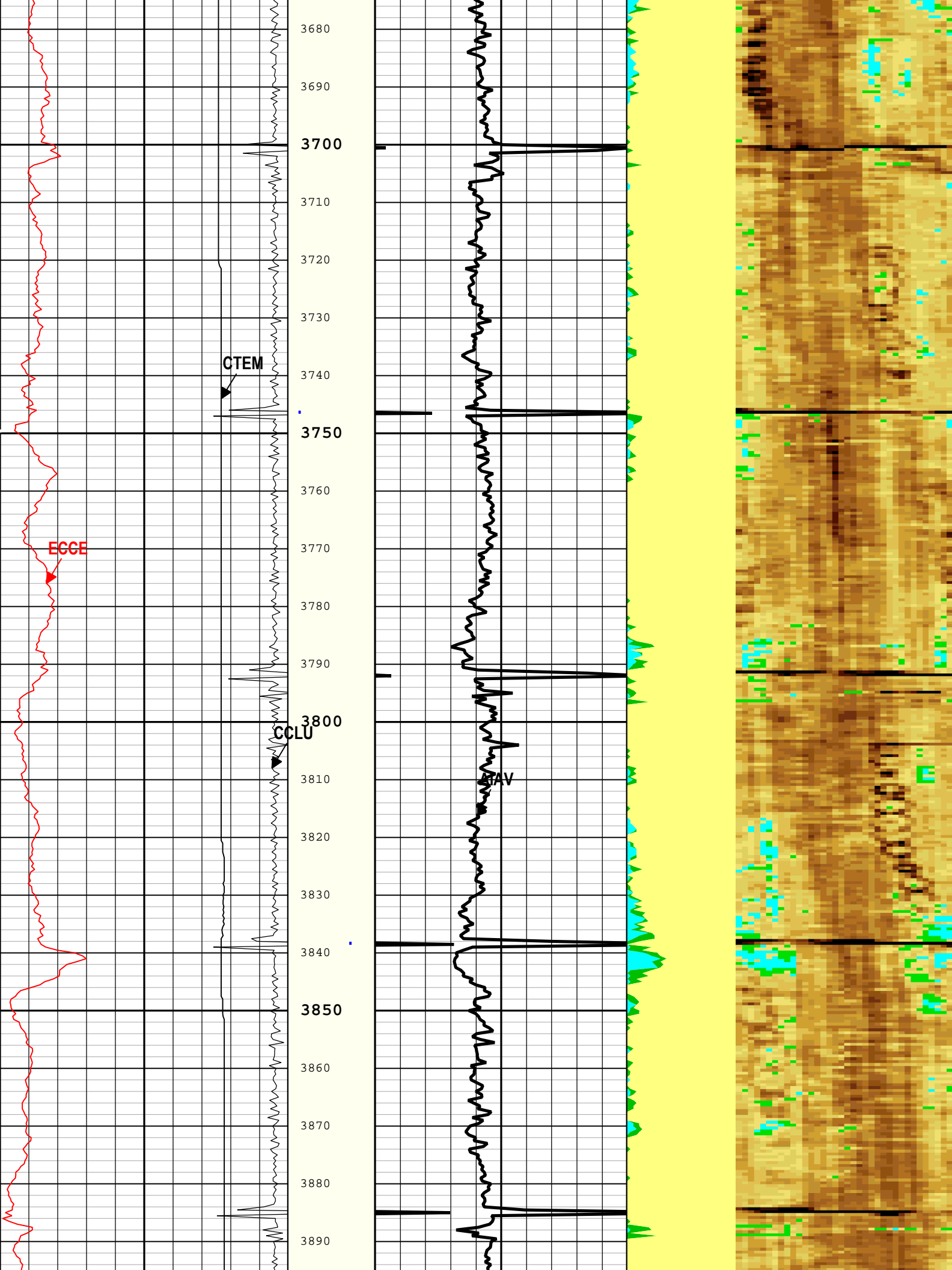

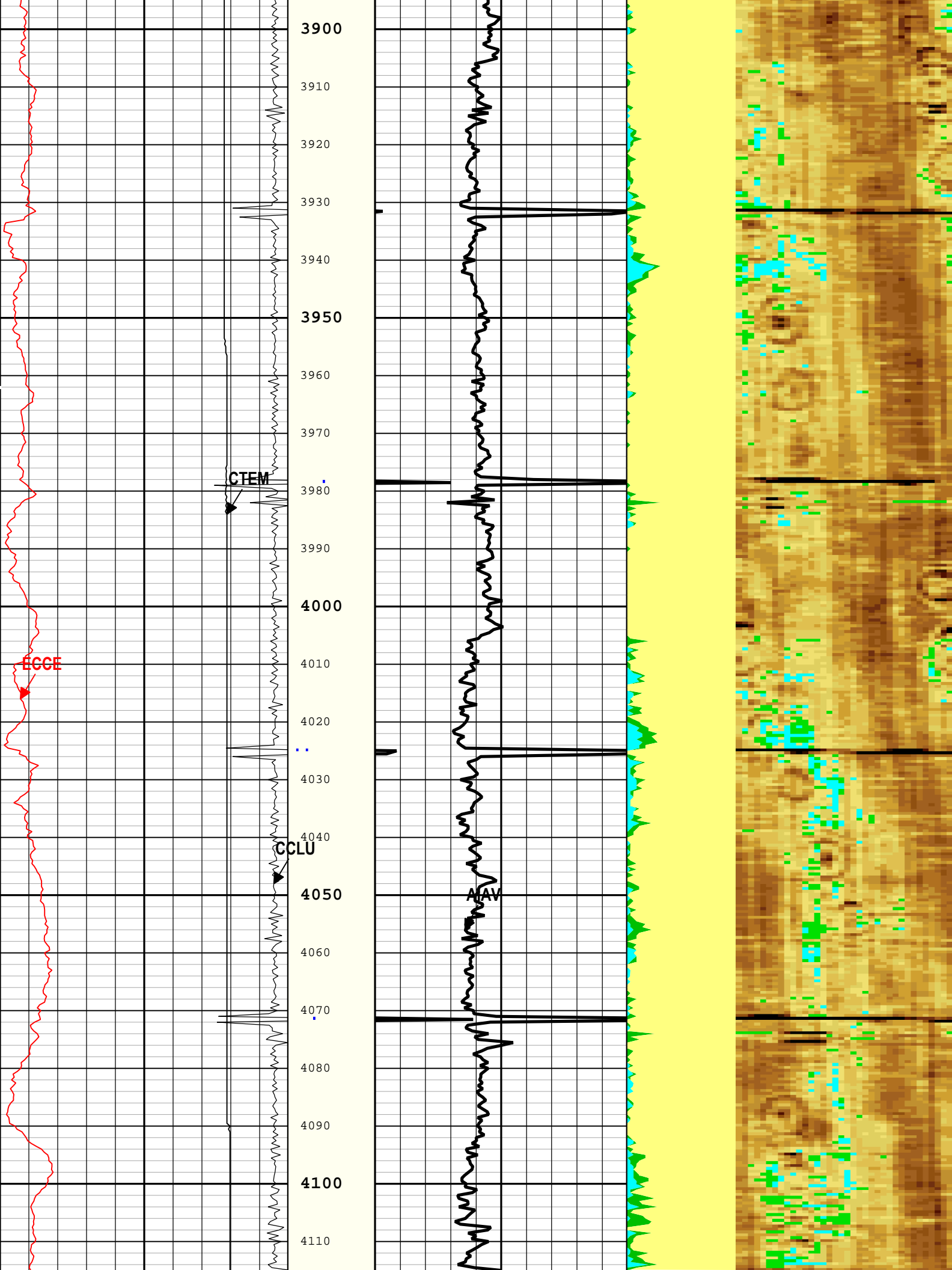

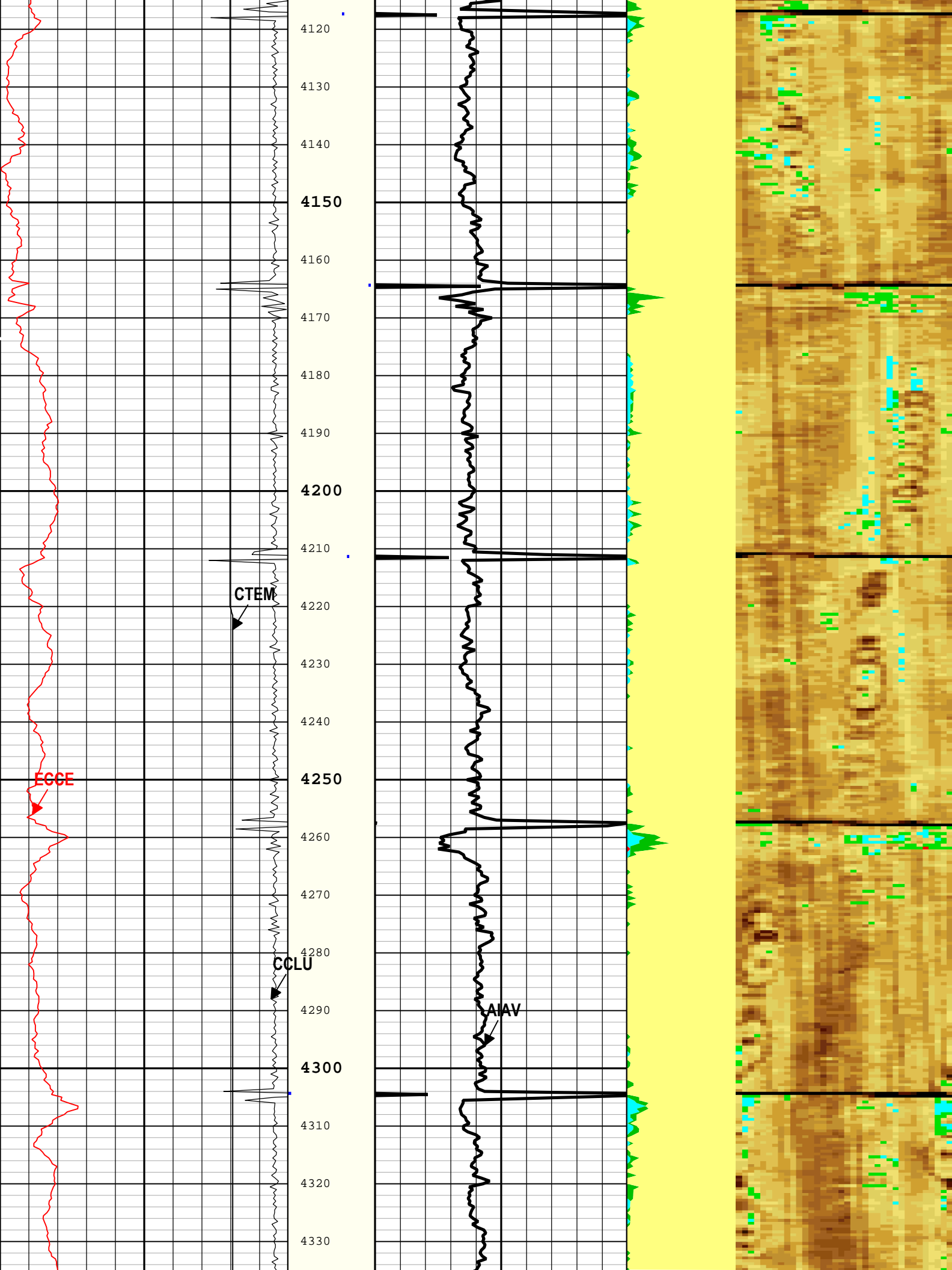

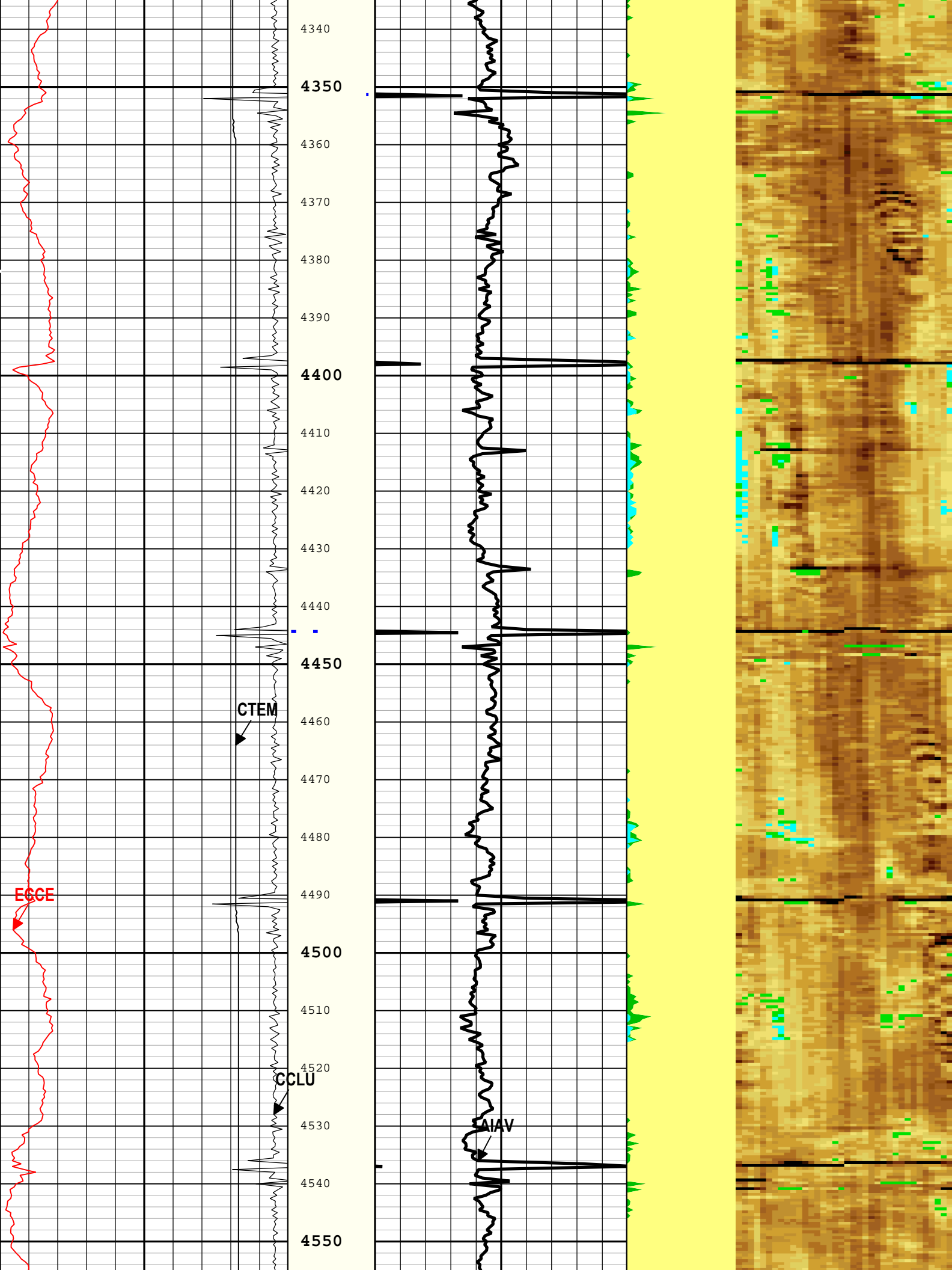

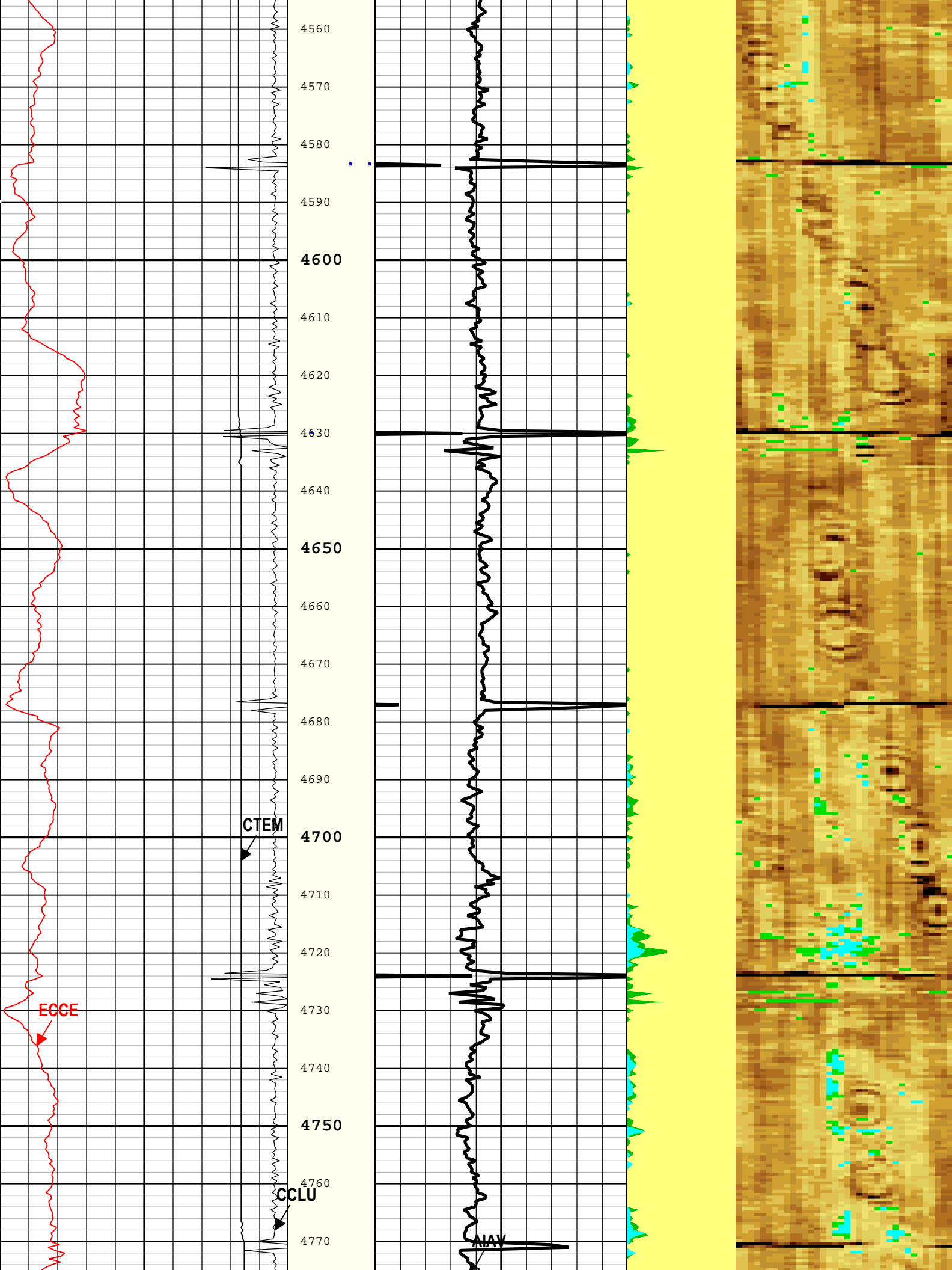

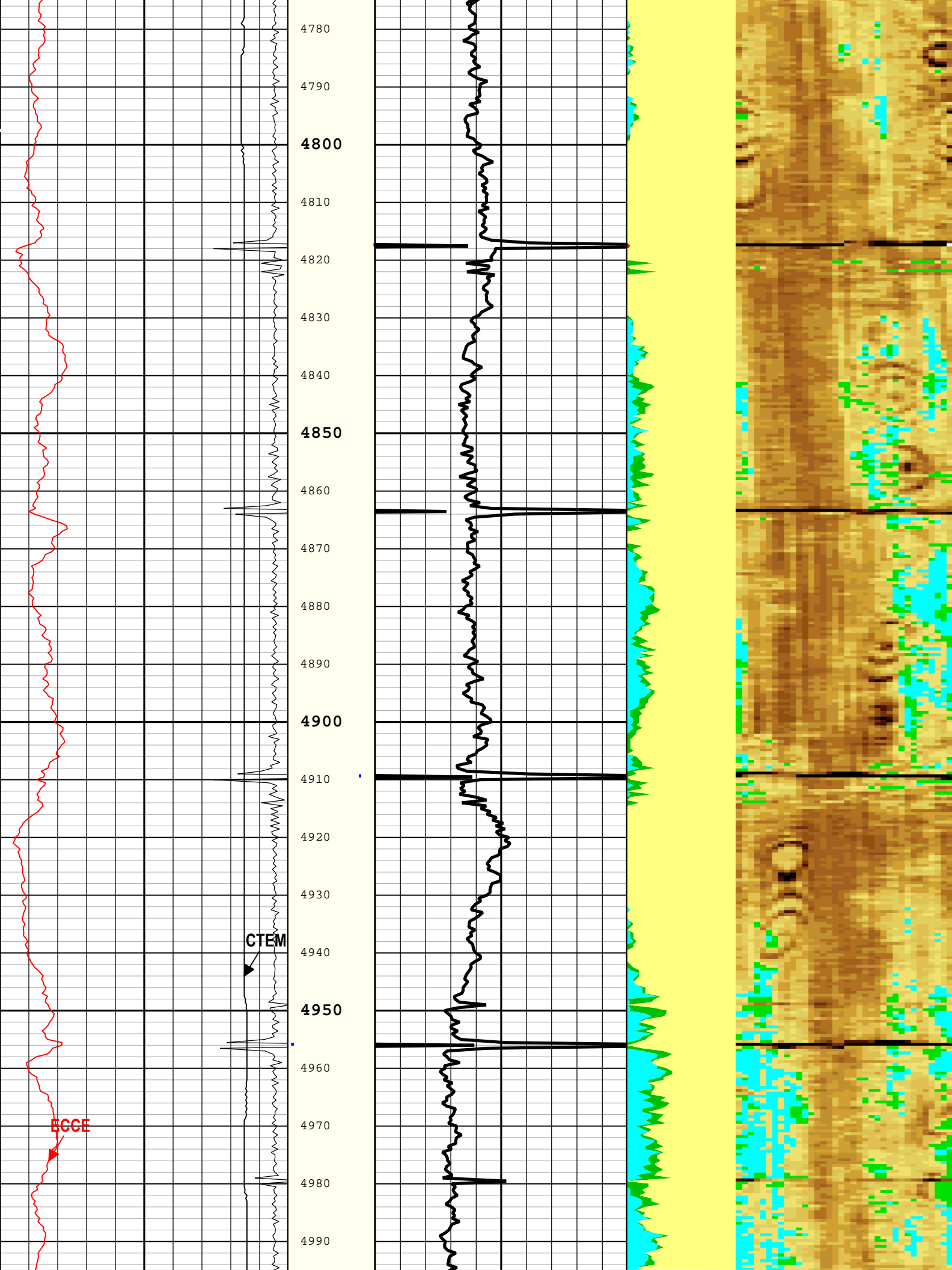

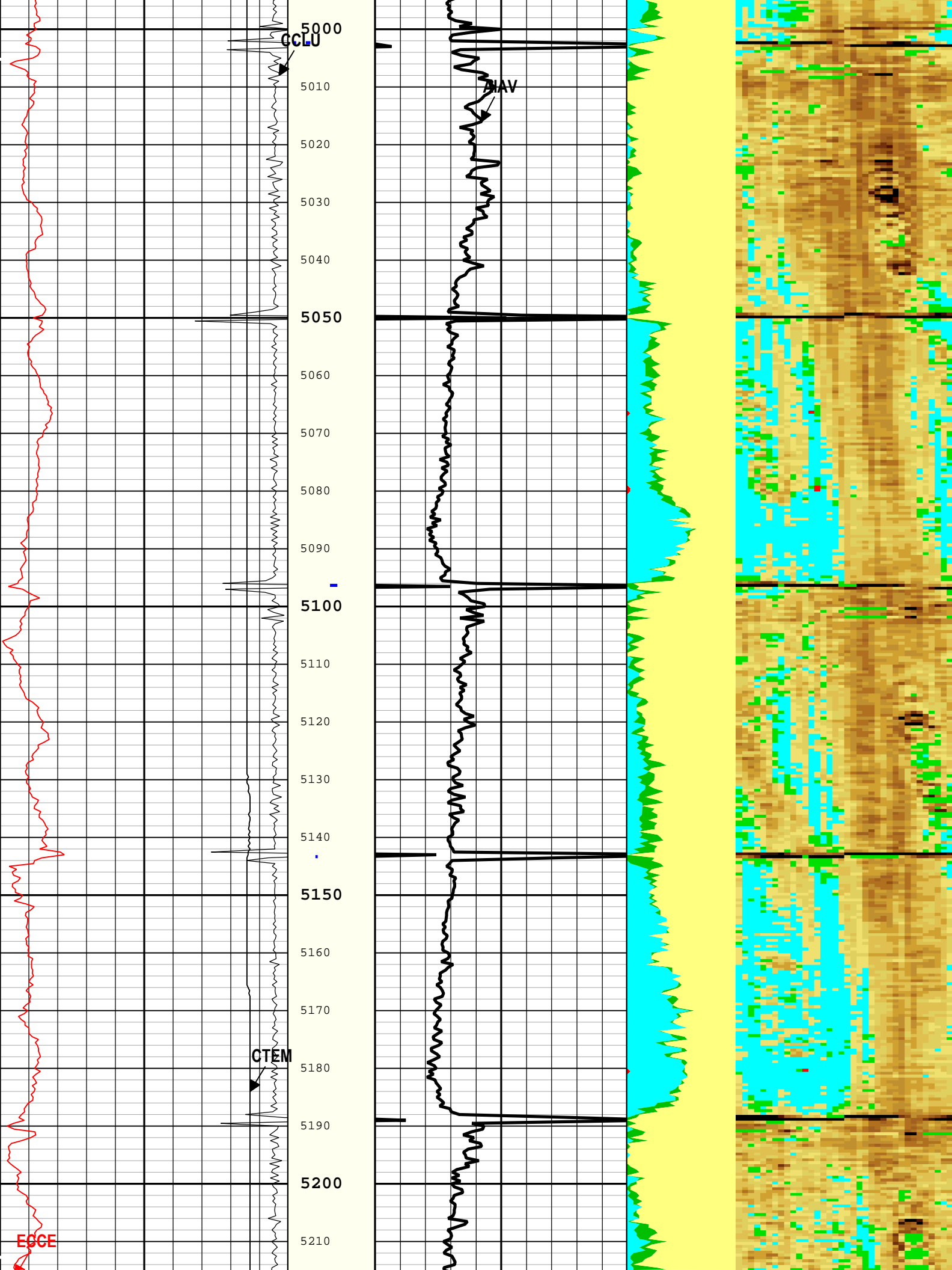

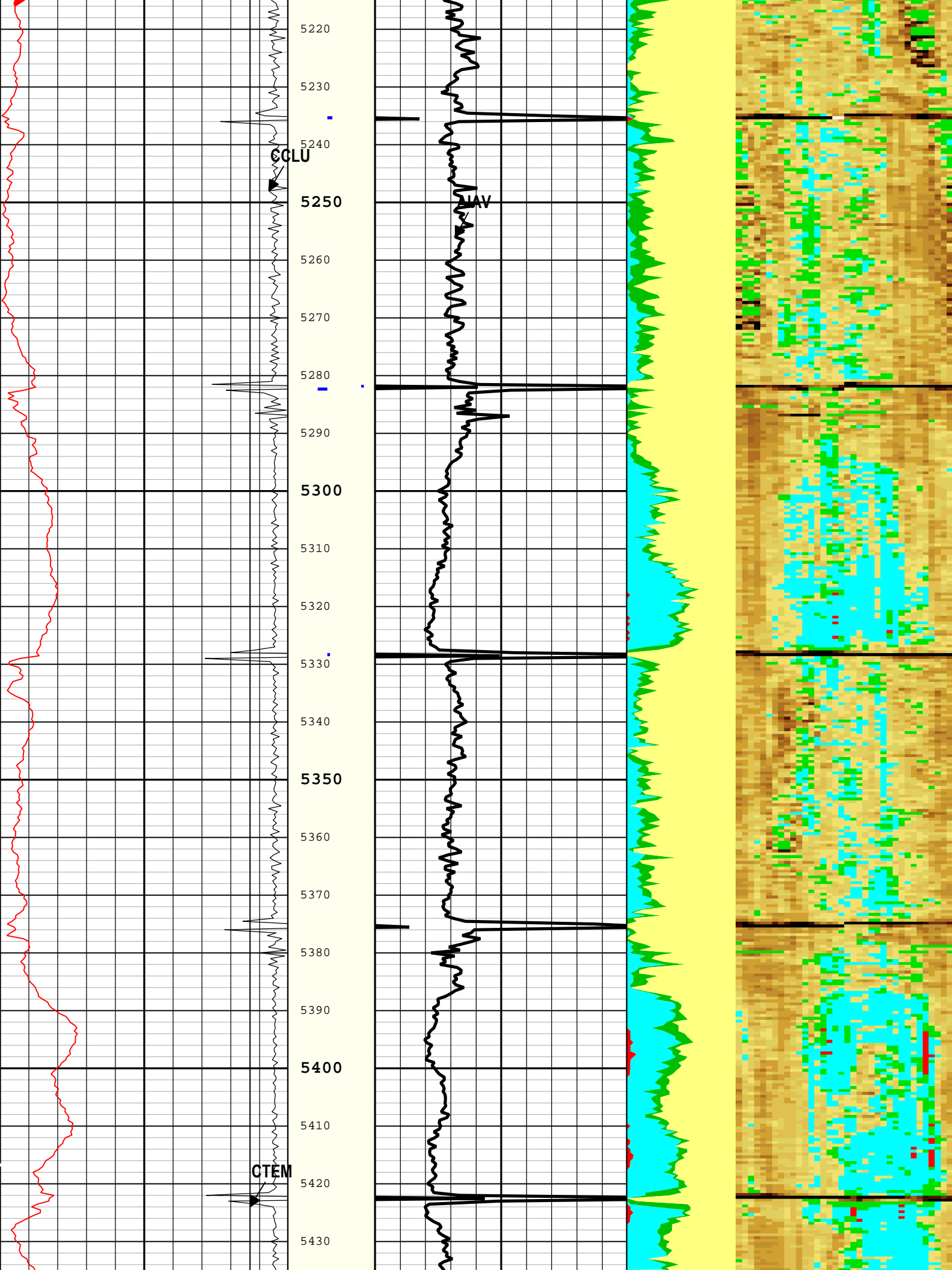

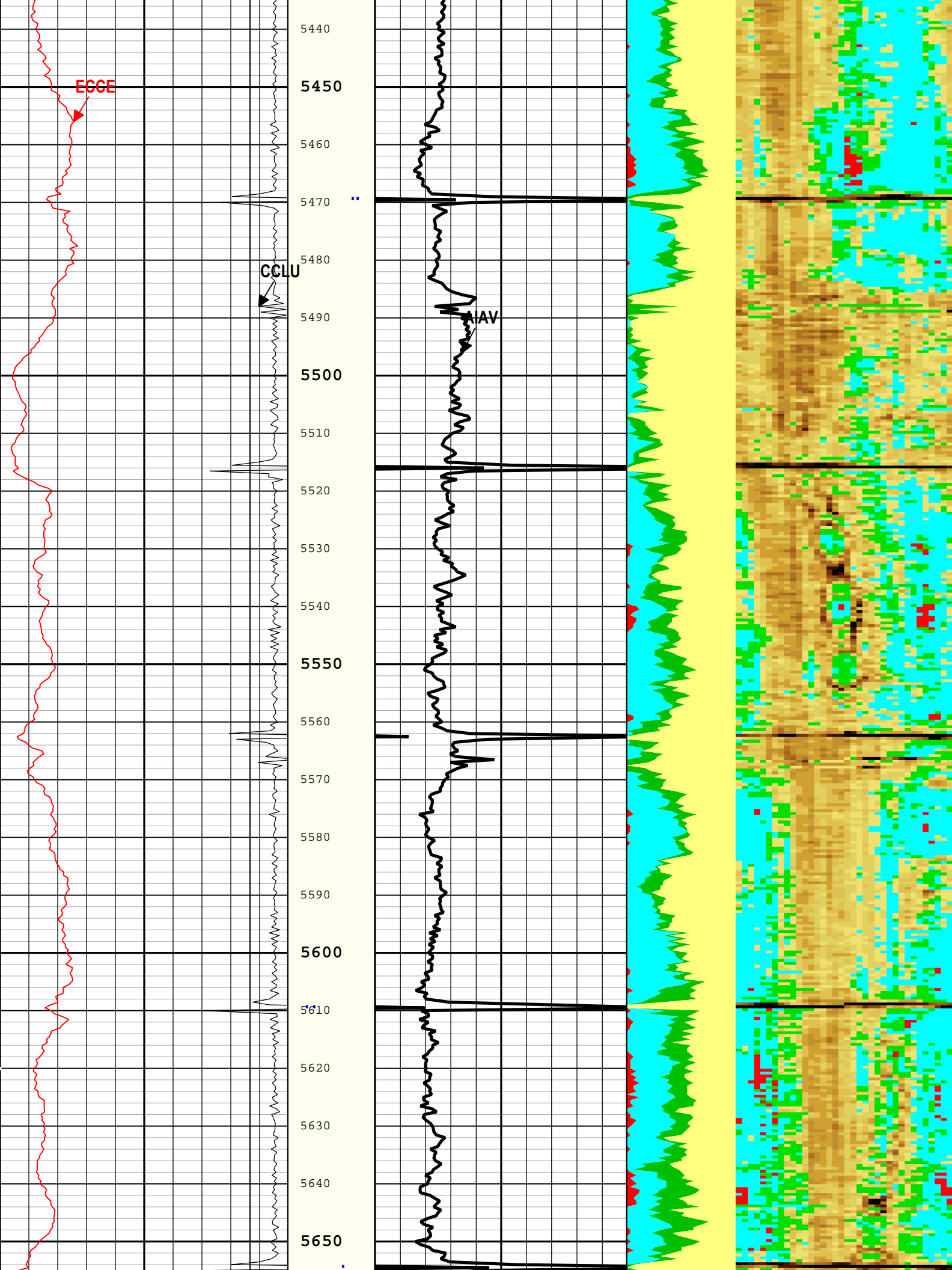

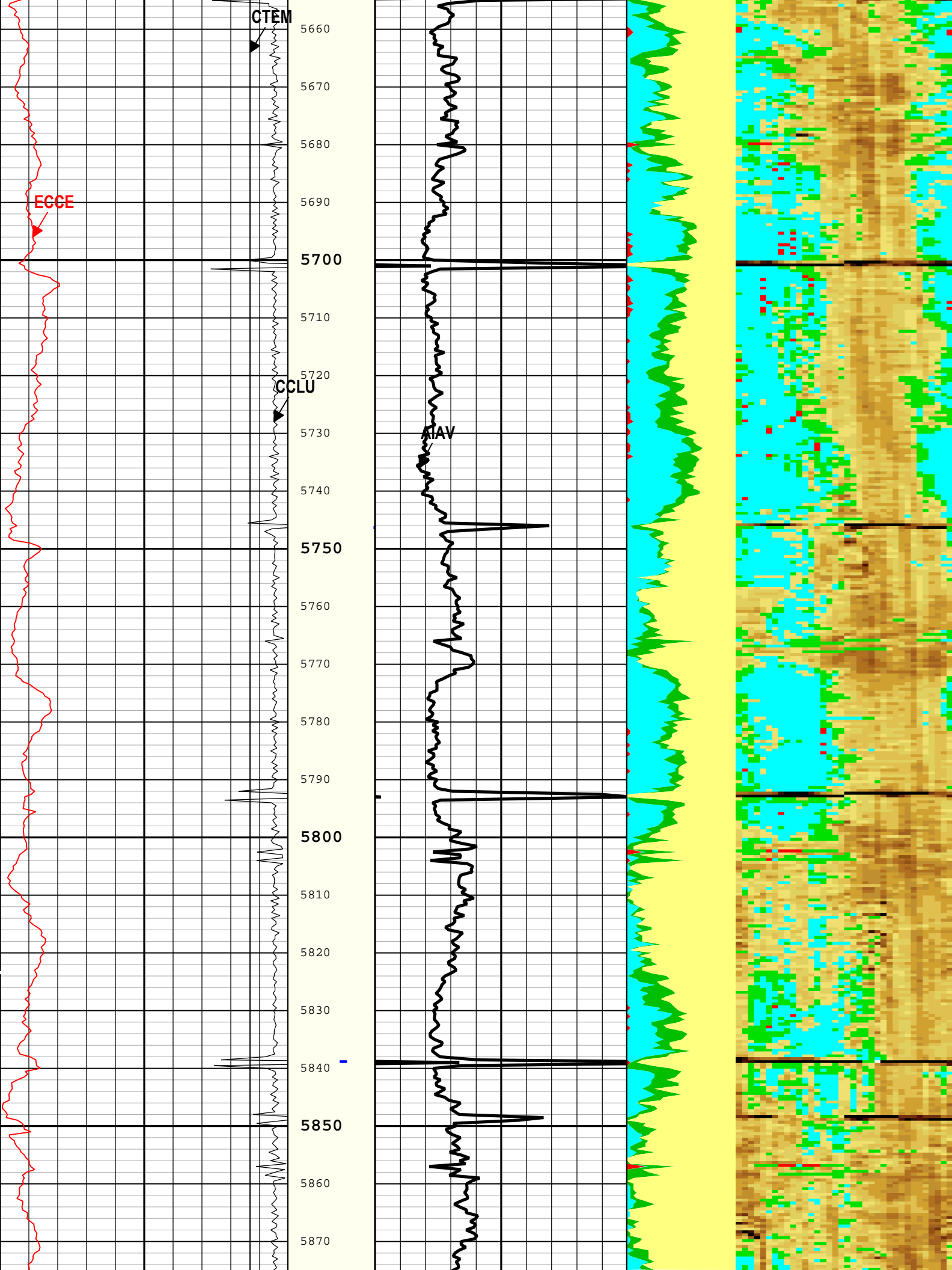

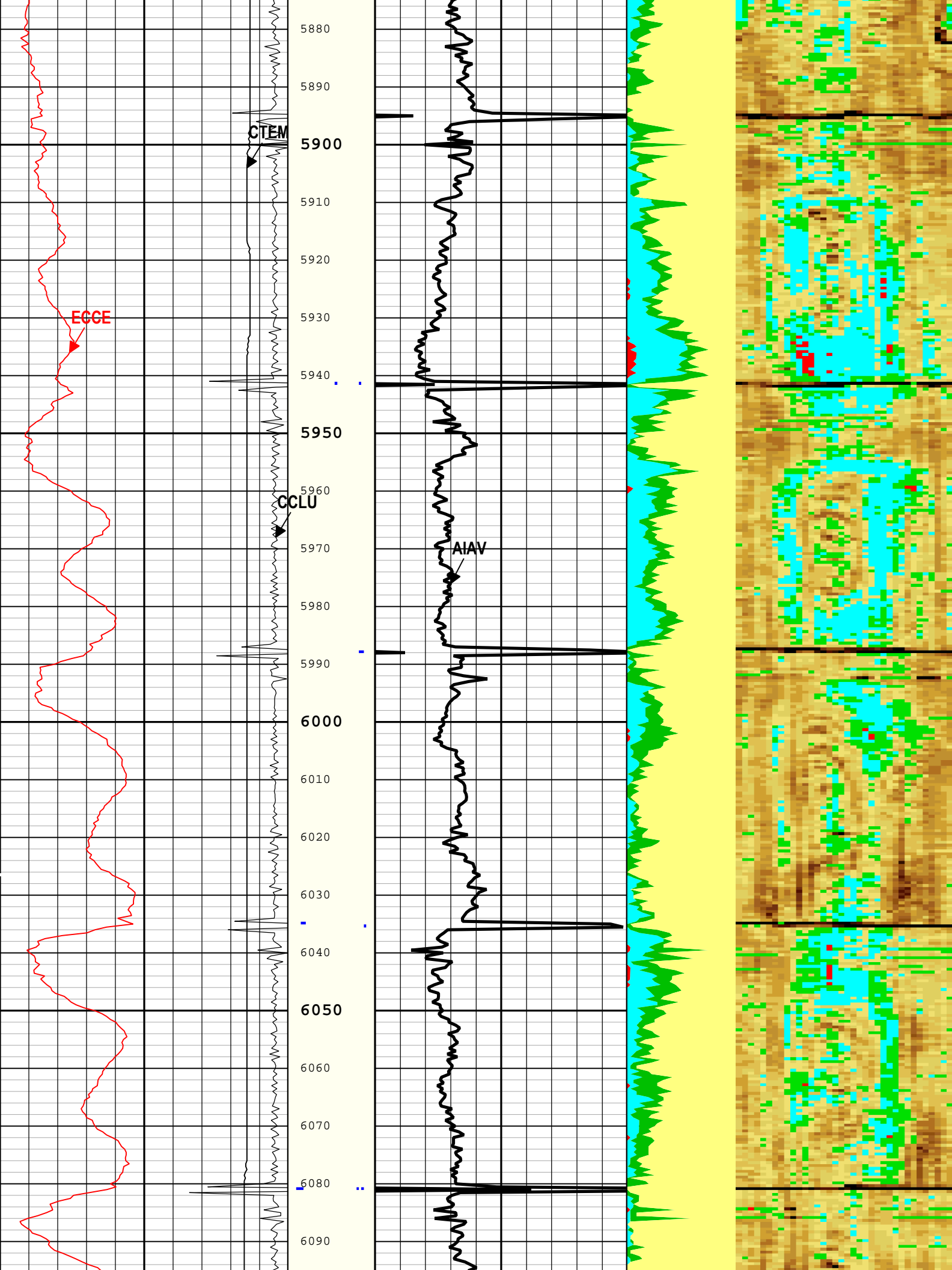

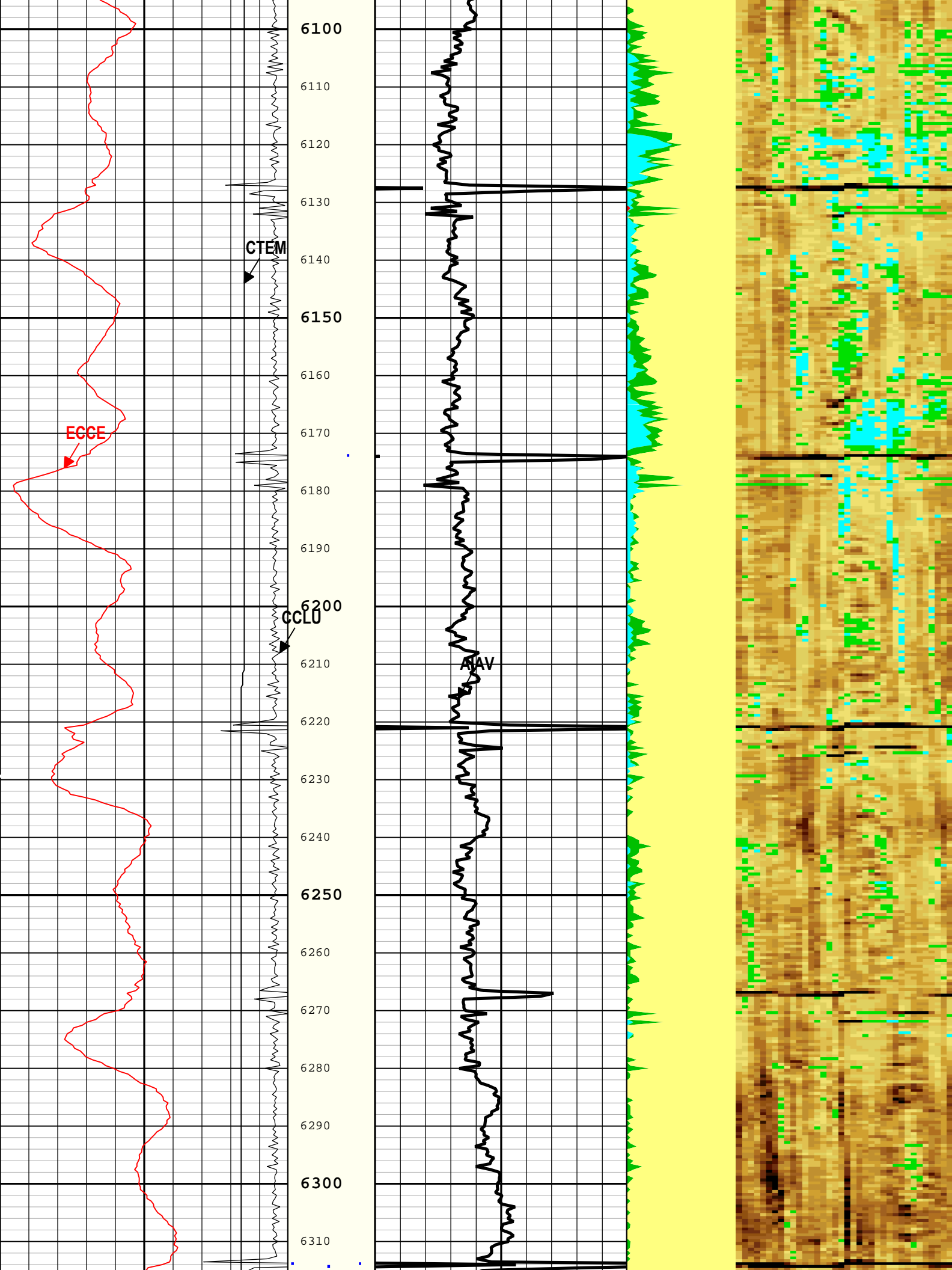

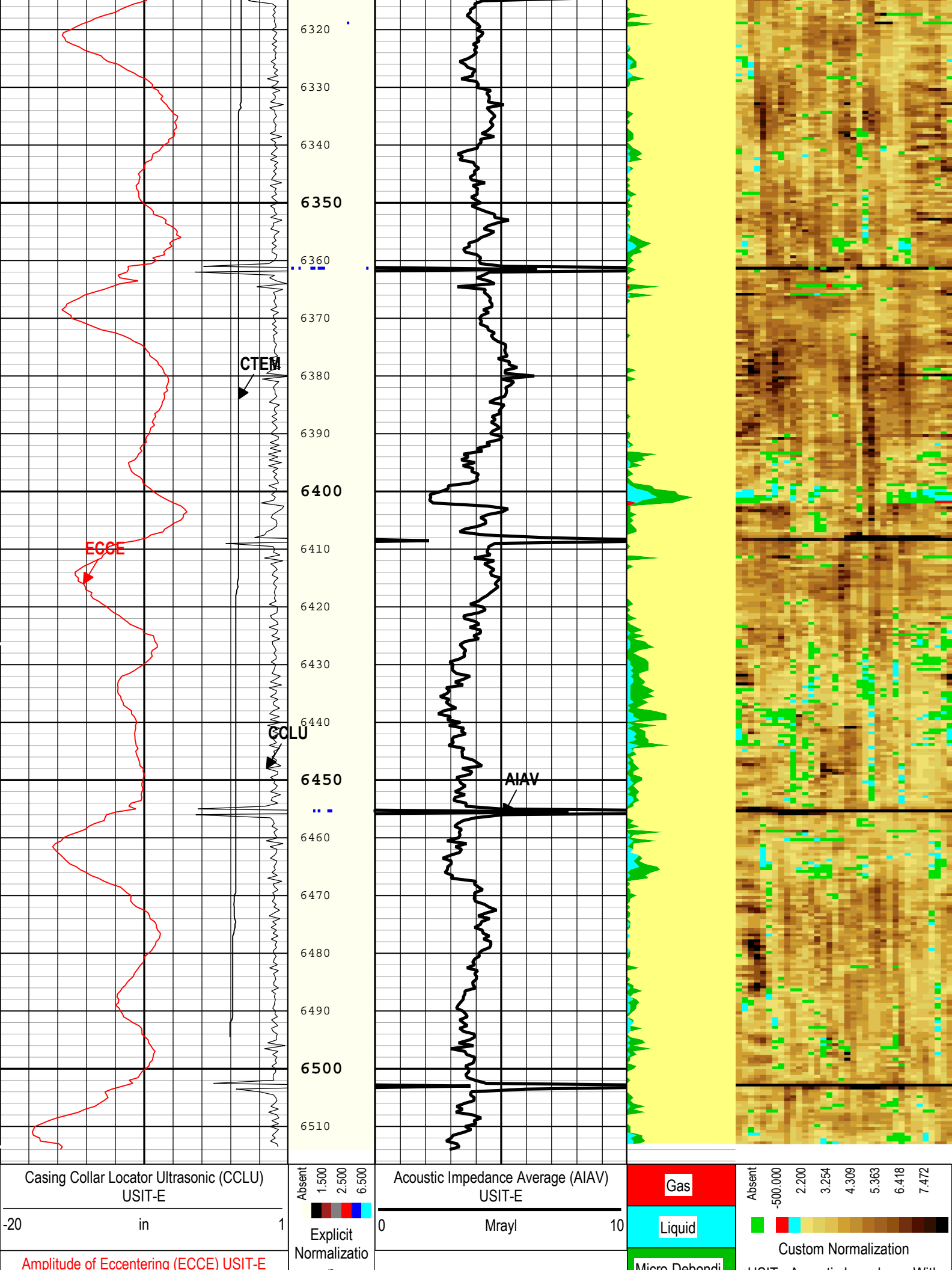

| | | |
|-------------------------------------|------|-----|
| 0 | in | 0.5 |
| Cartridge Temperature (CTEM) EDTC-B | | |
| 20 | degF | 220 |

USIT - USIT
Processing
Flags (UFLG)
USIT-E

| |
|-----------------|
| Micro-Debonding |
| Bonded |

USIT - Acoustic Impedance With
Micro-debonding Image
(AI_MDEBOND_IMG) USIT-E
(Mrayl)

TIME_1900 - Time Marked every 60.00 (s)

Description: Format: Log (DJ Basin Ultrasonic Cement Summary Report) Index Scale: 5 in per 100 ft Index Unit: ft Index Type: Measured Depth
Creation Date: 08-Aug-2017 21:04:25

Channel Processing Parameters

ONE: Parameters

| Parameter | Description | Tool | Value | Unit |
|-------------------|--|-----------|----------------|---------|
| ISSBAR | Barite Mud Presence Flag | Borehole | No | |
| BS | Bit Size | WLSESSION | Depth Zoned | in |
| CMTY(U-USIT_CEMT) | Cement Type | USIT-E | Regular Cement | |
| DFD | Drilling Fluid Density | Borehole | 8.4 | lbm/gal |
| DFT_CATEGORY | Drilling Fluid Type | Borehole | Water | |
| DTMD | Borehole Fluid Slowness | Borehole | 206 | us/ft |
| FDII | FPM Data Interpolation Interval | USIT-E | 0 | ft |
| HEMA | Hematite Presence Flag | Borehole | No | |
| ICE_PROCESS | ICE Processing | USIT-E | Yes | |
| IMAR | Image Rotation | USIT-E | Off | |
| MEAS_WLEN | Tcube Processing Window Length in Measurement Mode | USIT-E | Depth Zoned | us |
| MUD_N_FRP | Free Pipe Mud Normalization Factor | USIT-E | 1.06 | |
| U-USIT_DFSZ | Drilling Fluid Specific Acoustic Impedance | USIT-E | 0.1 | Mrayl |
| UFGDE | Fiberglass Density | USIT-E | 16.27 | lbm/gal |
| UFGPS | Fiberglass Processing Selection | USIT-E | No | |
| UFGVL | Fiberglass Velocity | USIT-E | 9678.48 | ft/s |
| USI_FSOD | USIT USI Fluid Slowness Fits Casing Outer Diameter | USIT-E | 0_OFF | |
| USI_FVEL_SEL | USI Fluid Velocity Selection | USIT-E | Automatic | |
| USI_ZMUD_SEL | USI Mud Impedance Selection | USIT-E | FreePipe Norm. | |
| ZMUD | Acoustic Impedance of Mud | Borehole | 1.48 | Mrayl |
| ZTCM | Acoustic Impedance Threshold for Cement | USIT-E | 2.2 | Mrayl |
| ZTGS | Acoustic Impedance Threshold for Gas | USIT-E | 0.3 | Mrayl |

Depth Zone Parameters

| Parameter | Value | Start (ft) | Stop (ft) |
|-----------|-------|--------------|-------------|
| BS | 26 | 40.5 | 110 |
| BS | 13.5 | 110 | 1952 |
| BS | 8.5 | 1952 | 6515 |
| MEAS_WLEN | 22.44 | 40.5 | 6515 |
| MEAS_WLEN | 20 | 6515 | 6516.5 |

All depth are actual.

Tool Control Parameters

ONE: Parameters

| Parameter | Description | Tool | Value | Unit |
|-------------|--------------------------------------|--------|--------|------|
| AGMN | Minimum Gain of Cartridge | USIT-E | -12 | dB |
| AGMX | Maximum Gain of Cartridge | USIT-E | 18 | dB |
| U-USIT_DDT5 | USIC Downhole Decimation for T5 only | USIT-E | 0_NONE | |
| EMXV | EMEX Voltage | USIT-E | 55 | V |
| HRES | Horizontal Resolution | USIT-E | 10 deg | |

| | | | | |
|---------------|------------------------------------|--------|----------------------------------|----|
| MUC | Type of Mud | USIT-E | BRI | |
| ULOG | Logging Objective | USIT-E | MEASUREMENT | |
| UMFR | Modulation Frequency | USIT-E | 333333 | Hz |
| USFR | Ultrasonic Sampling Frequency | USIT-E | 500000 | Hz |
| UPAT | USIT Emission Pattern | USIT-E | Pattern 375 KHz | |
| UWKM | USIT Working Mode | USIT-E | Uncompressed 10 deg at 6.0 in LF | |
| USIT_DEPTHLOG | Starting Depth Log for Ultrasonics | USIT-E | 7100 | ft |
| WINB | Window Begin Time | USIT-E | 31.88 | us |
| WINE | Window End Time | USIT-E | Time Zoned | us |

| Time Zone Parameters | | | | | |
|-----------------------------|-------|----------------------|----------------------|--------------------|-------------------|
| Parameter | Value | Start Time | Stop Time | Start Depth (ft) | Stop Depth (ft) |
| WINE | 71.88 | 07-Aug-2017 20:18:17 | 07-Aug-2017 20:19:16 | 6516.95 | 6502.98 |
| WINE | 67.51 | 07-Aug-2017 20:19:16 | 07-Aug-2017 20:19:36 | 6502.98 | 6476.05 |
| WINE | 63.66 | 07-Aug-2017 20:19:36 | 07-Aug-2017 20:19:47 | 6476.05 | 6457.45 |
| WINE | 65.2 | 07-Aug-2017 20:19:47 | 07-Aug-2017 20:29:09 | 6457.45 | 4557.75 |
| WINE | 68.28 | 07-Aug-2017 20:29:09 | 07-Aug-2017 20:39:14 | 4557.75 | 2414.87 |
| WINE | 69.05 | 07-Aug-2017 20:39:14 | 07-Aug-2017 20:49:24 | 2414.87 | 368.16 |
| WINE | 70.59 | 07-Aug-2017 20:49:24 | 07-Aug-2017 20:54:16 | 368.16 | 181.18 |
| WINE | 73.67 | 07-Aug-2017 20:54:16 | 07-Aug-2017 20:57:26 | 181.18 | 62.8 |
| All depth are at tool zero. | | | | | |

| ONE |
|-------------------|
| 0 PSI Repeat Pass |

| Software Version | |
|--------------------|----------------|
| Acquisition System | Version |
| Maxwell 2017 SP2 | 7.2.87778.3100 |

| Pass Summary | | | | | | | | | |
|--|----------------|-----------|------------|------------|------------------------|------------------------|----------|-------------|-----------------------|
| Run Name | Pass Objective | Direction | Top | Bottom | Start | Stop | DSC Mode | Depth Shift | Include Parallel Data |
| ONE | Log[3]:Up | Up | 1949.94 ft | 2532.18 ft | 07-Aug-2017 7:49:54 PM | 07-Aug-2017 7:54:00 PM | ON | 1.51 ft | Yes |
| All depths are referenced to toolstring zero | | | | | | | | | |

| Log | Company:Noble Energy Inc. Well:Wells Ranch AF07-645 ONE: Log[3]:Up:S006 |
|-----|---|
|-----|---|

Description: Format: Log (DJ Basin Ultrasonic Cement Summary Report) Index Scale: 5 in per 100 ft Index Unit: ft Index Type: Measured Depth
Creation Date: 08-Aug-2017 21:04:37

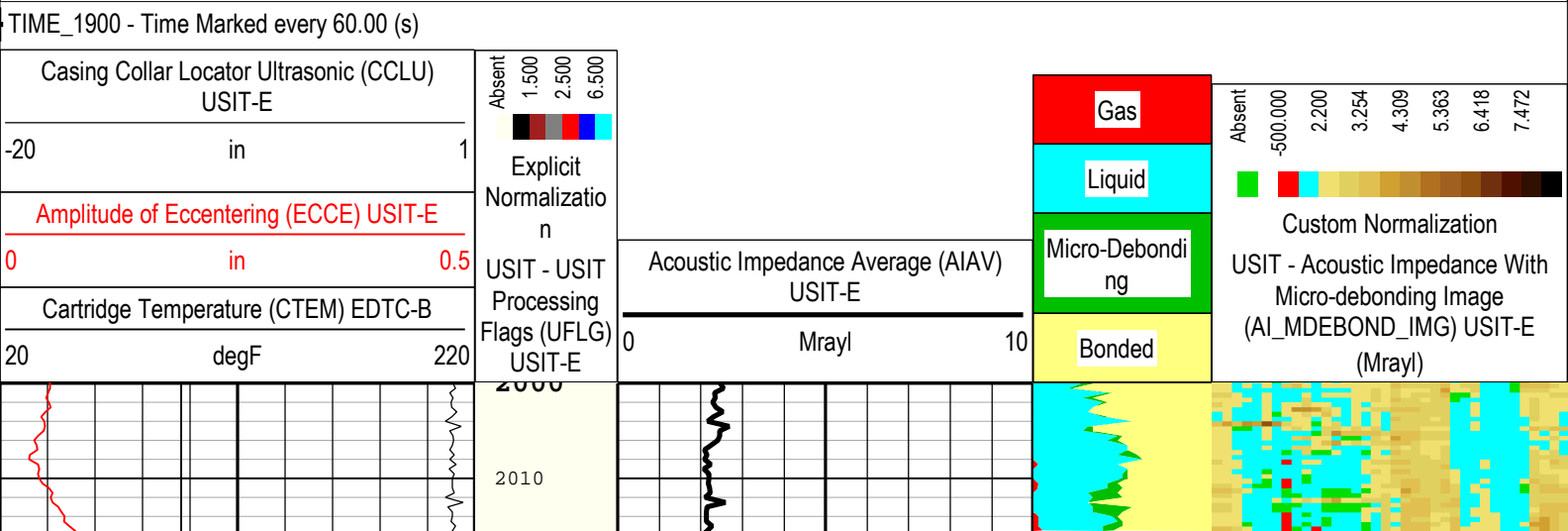

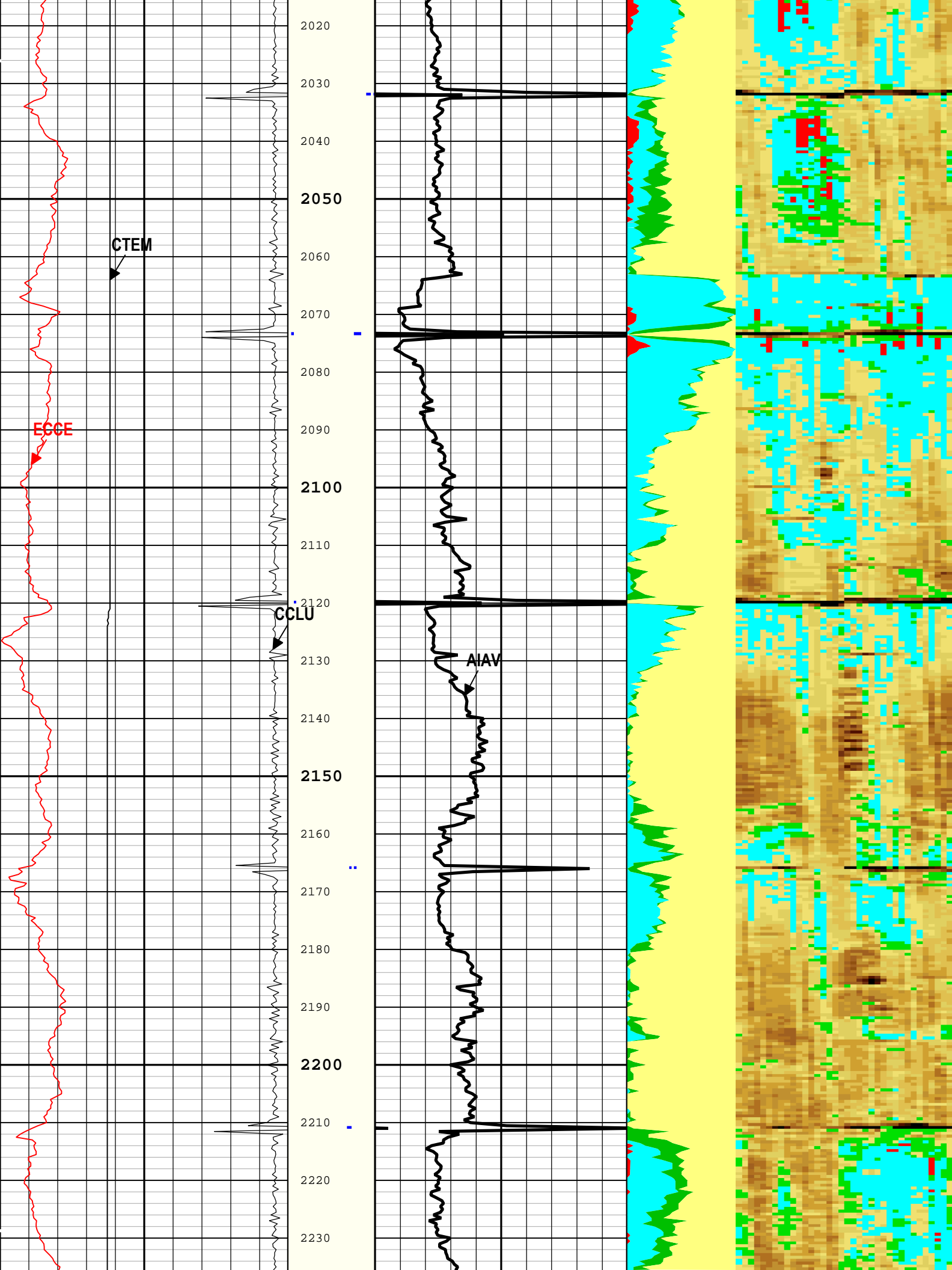

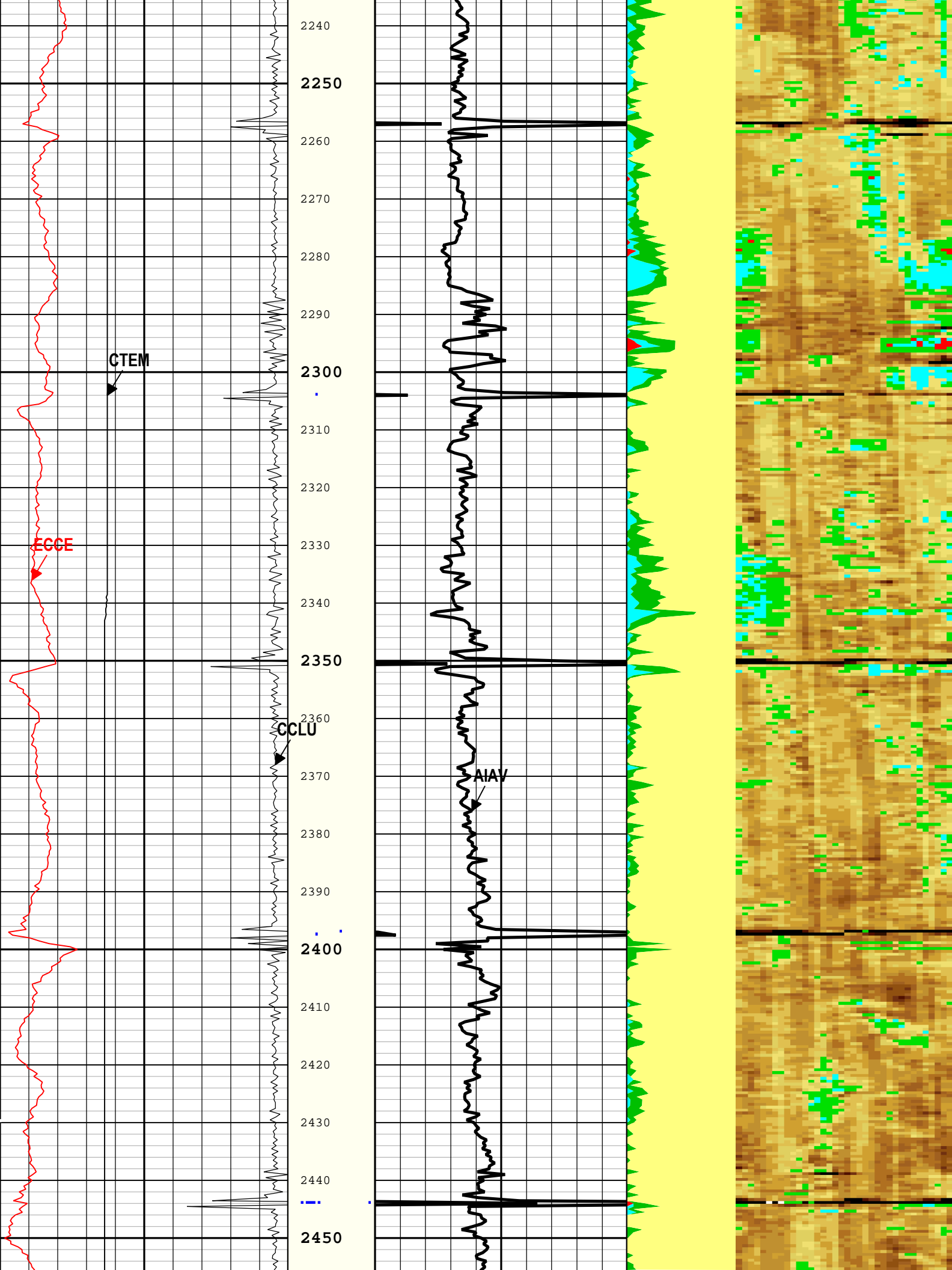

| Tool Control Parameters | | | | |
|-------------------------|-------------|------|-------|------|
| ONE: Parameters | | | | |
| Parameter | Description | Tool | Value | Unit |

| | | | | |
|---------------|--------------------------------------|--------|----------------------------------|----|
| AGMN | Minimum Gain of Cartridge | USIT-E | -12 | dB |
| AGMX | Maximum Gain of Cartridge | USIT-E | 18 | dB |
| U-USIT_DDT5 | USIC Downhole Decimation for T5 only | USIT-E | 0_NONE | |
| EMXV | EMEX Voltage | USIT-E | 55 | V |
| HRES | Horizontal Resolution | USIT-E | 10 deg | |
| TMUC | Type of Mud | USIT-E | BRI | |
| ULOG | Logging Objective | USIT-E | MEASUREMENT | |
| UMFR | Modulation Frequency | USIT-E | 333333 | Hz |
| USFR | Ultrasonic Sampling Frequency | USIT-E | 500000 | Hz |
| UPAT | USIT Emission Pattern | USIT-E | Pattern 375 KHz | |
| UWKM | USIT Working Mode | USIT-E | Uncompressed 10 deg at 6.0 in LF | |
| USIT_DEPTHLOG | Starting Depth Log for Ultrasonics | USIT-E | 3000 | ft |
| WINB | Window Begin Time | USIT-E | 31.88 | us |
| WINE | Window End Time | USIT-E | 71.88 | us |

XYZ

Company:Noble Energy Inc. Well:Wells Ranch AF07-645
ONE: Log[6]:Up:S006

Fluid Acoustic Slow ness vs Depth

2D Cross Plot

Index Range: From 6516.50 to 100.00 ft

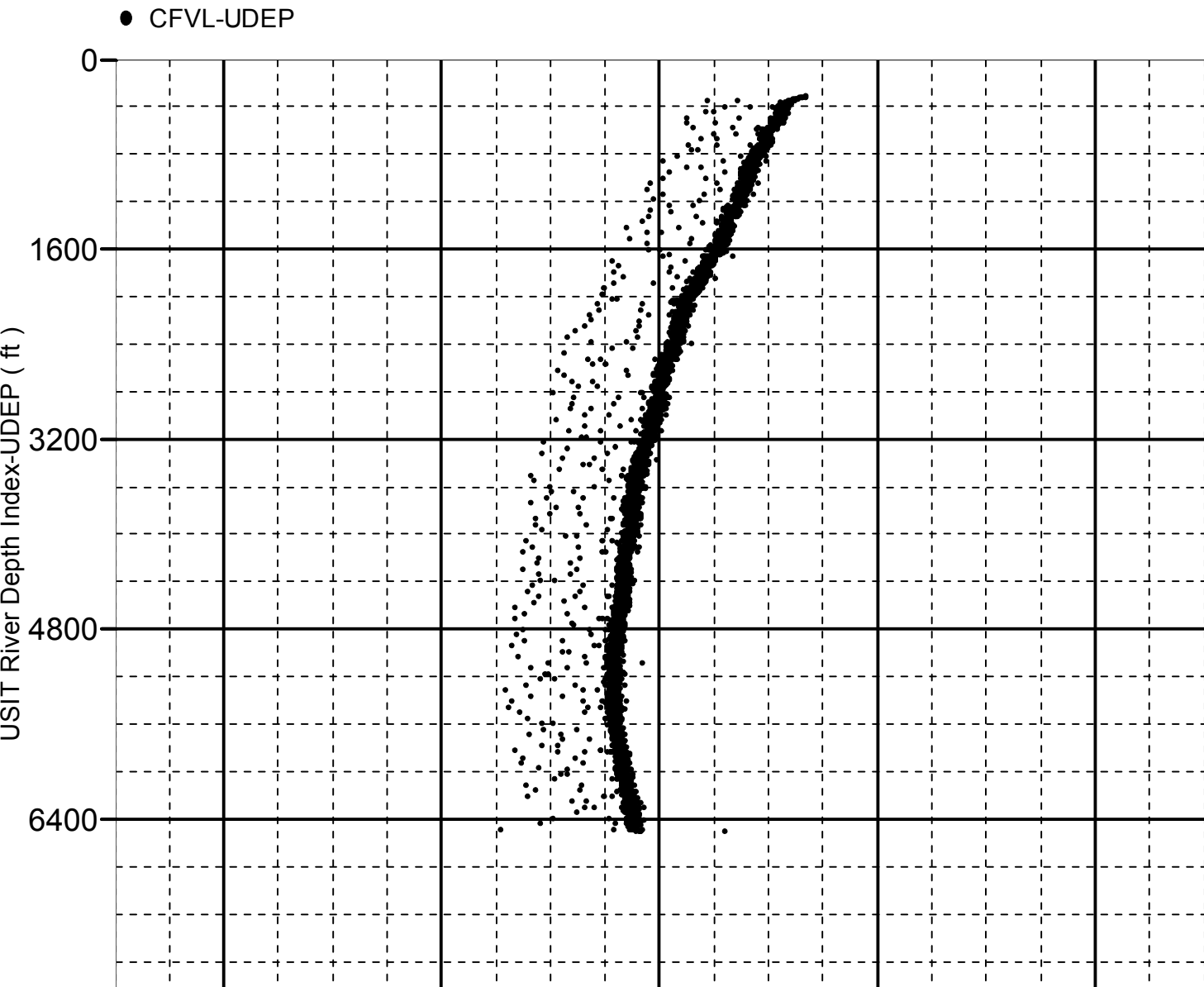

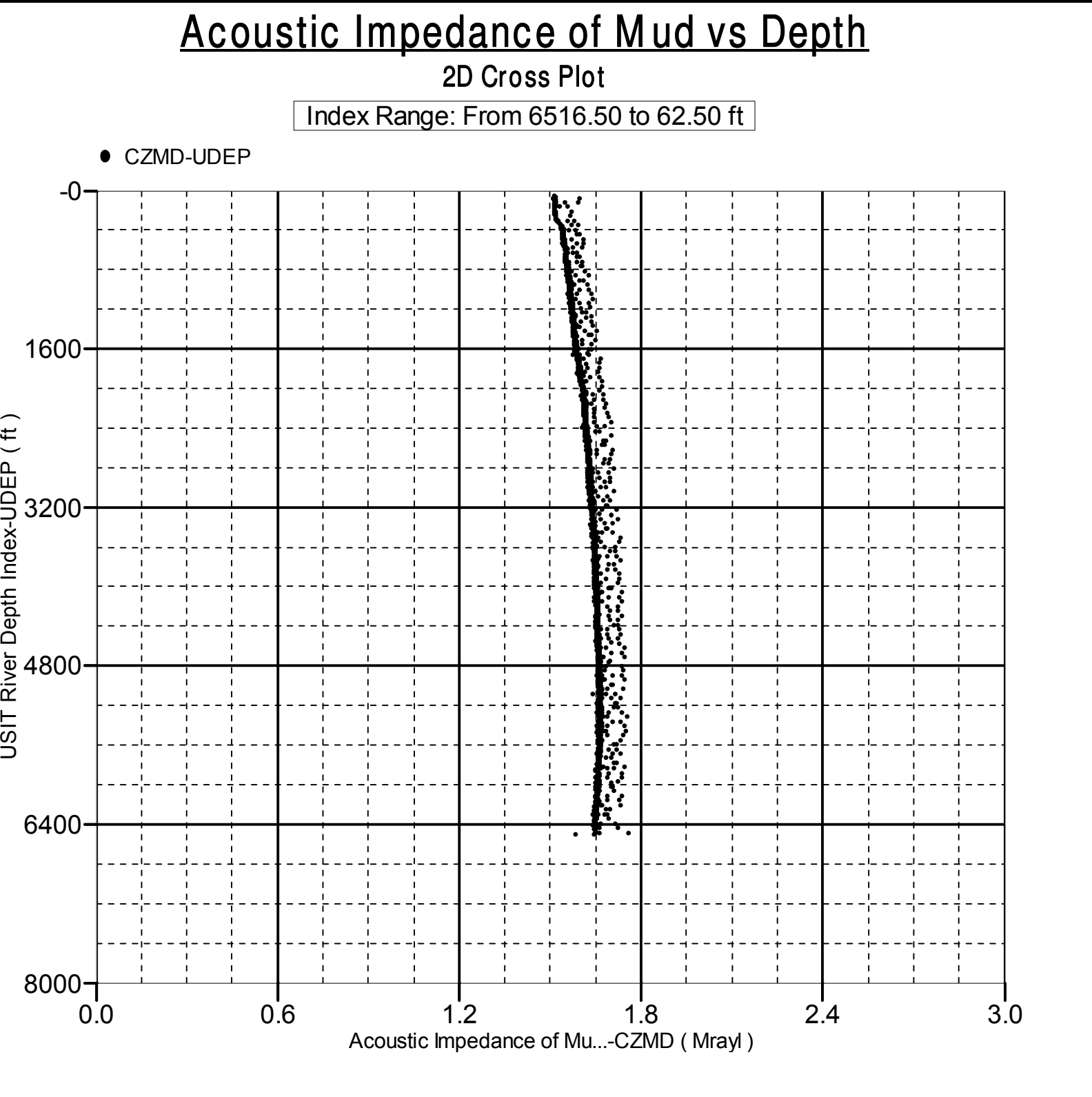

EDTC-B Accelerometer Calibration - EDTC-B Accelerometer Calibration

Before (Measured): 17:55:50 07-Aug-2017

| Measurement | Unit | Phase | Nominal | Low Limit | Actual | High Limit | | |
|-------------------------|-------|--------|---------|-----------|--------|------------|--|--|
| AZ Vertical Measurement | ft/s2 | Before | 32.19 | 31.53 | 32.14 | 32.84 | | |

EDTC-B Gamma-Ray Calibration - Gamma Ray Coefficients

Before (Measured): 14:28:50 06-Aug-2017

| Measurement | Unit | Phase | Nominal | Low Limit | Actual | High Limit | | |
|----------------|------|--------|---------|-----------|--------|------------|--|--|
| Gamma Ray Gain | | Before | 1.000 | 0.900 | 1.065 | 1.100 | | |

EDTC-B Gamma-Ray Calibration - Gamma Ray Accumulations

Before (Measured): 14:28:50 06-Aug-2017

| Measurement | Unit | Phase | Nominal | Low Limit | Actual | High Limit | | |
|----------------------|------|--------|---------|-----------|---------|------------|--|--|
| RGR Zero Measurement | gAPI | Before | | 0 | 74.927 | 120.000 | | |
| RGR Plus Measurement | gAPI | Before | 165.000 | 150.000 | 154.970 | 180.000 | | |

Company: Noble Energy Inc.

Schlumberger

Well: Wells Ranch AF07-645

Field: Wattenberg

| | |
|-----------------------------------|----------|
| County: | Weld |
| State: | Colorado |
| DJ Basin UltraSonic Summary Print | |