

LOCATION DRAWING HERGENREDER 22N2-4HZ

HORIZONTAL MULTI-WELL PAD

N1/2 NW1/4 SECTION 33, TOWNSHIP 3 NORTH, RANGE 68 WEST, 6TH P.M.

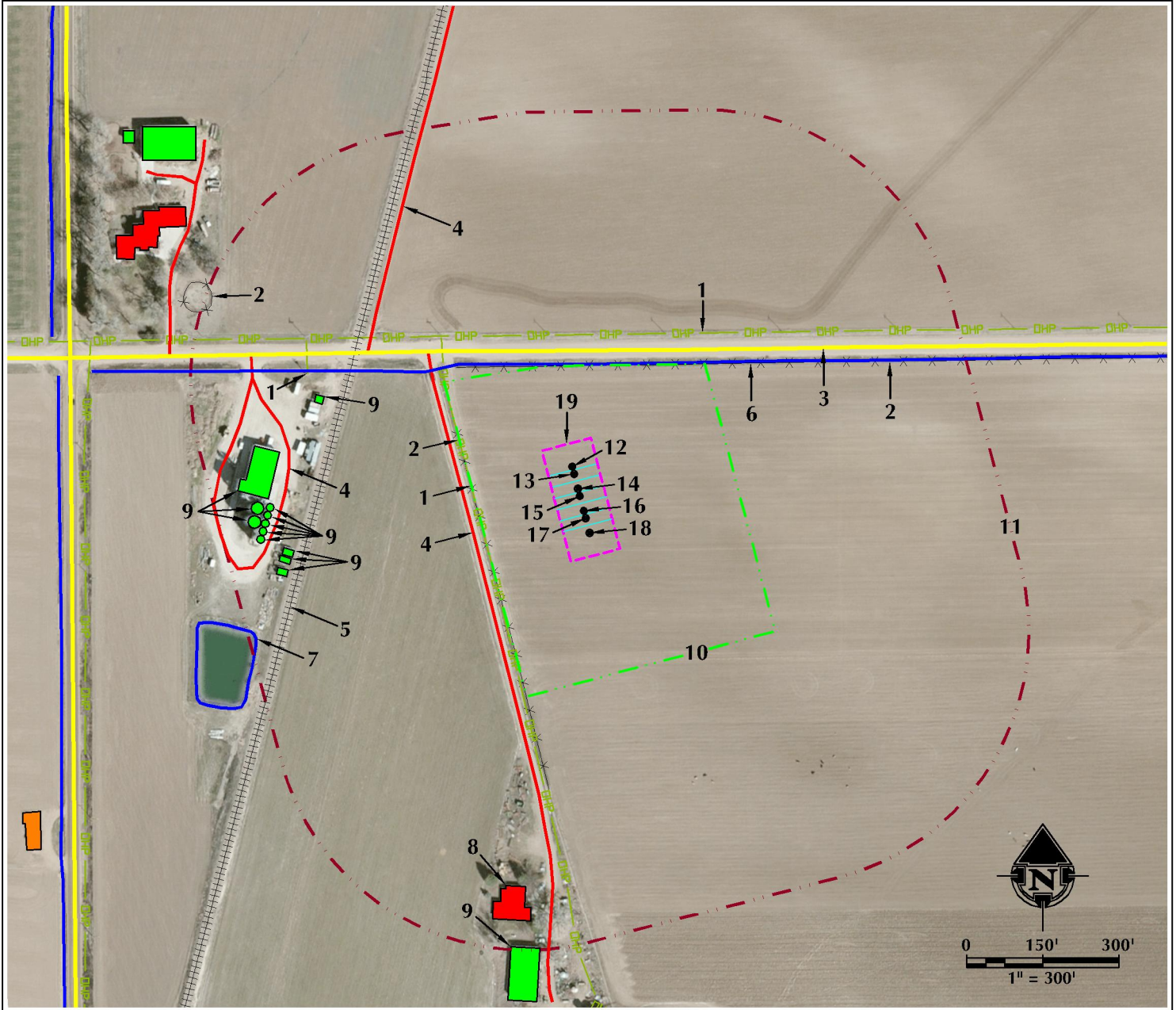

- | | | |
|---|---|---|
| <p>1. OVERHEAD POWER LINES ARE ±202' W, ±304' N AND ±579' W.</p> <p>2. EXISTING FENCES ARE ±202' W, ±244' N AND ±809' NW.</p> <p>3. COUNTY ROAD 28 IS ±263' N.</p> <p>4. EXISTING PRIVATE ROADS ARE ±221' W, ±494' NW AND ±570' W.</p> <p>5. EXISTING RAILROAD TRACKS ARE ±492' W.</p> <p>6. EXISTING DITCH IS ±247' N.</p> | <p>7. EXISTING POND IS ±699' SW.</p> <p>8. EXISTING RESIDENCE/BUILDING UNIT IS ±789' S.</p> <p>9. EXISTING BUILDINGS ARE ±531' W, ±572' W, ±581' W, ±592' W, ±592' W, ±600' W, ±606' W, ±612' W, ±618' W, ±620' W, ±625' W, ±628' W AND ±909' S.</p> <p>10. OPERATIONAL DISTURBANCE AREA</p> <p>11. 500' BUFFER</p> <p>12. PROPOSED WELL: HERGENREDER 32N-4HZ</p> | <p>13. PROPOSED WELL: HERGENREDER 5N-4HZ</p> <p>14. PROPOSED WELL: HERGENREDER 22N2-4HZ</p> <p>15. PROPOSED WELL: HERGENREDER 22N1-4HZ</p> <p>16. PROPOSED WELL: HERGENREDER 6N-4HZ</p> <p>17. PROPOSED WELL: HERGENREDER 25N-4HZ</p> <p>18. PROPOSED WELL: HERGENREDER 7N-4HZ</p> <p>19. PUMP JACK OPERATIONS AREA</p> |
|---|---|---|

| LEGEND | | |
|--|--|--|
| <p>● EXISTING WELL</p> <p>● PROPOSED WELL</p> <p>⊙ WATER WELL</p> <p>⊗ EXISTING FENCE</p> <p>— PUBLIC ROAD</p> <p>— PRIVATE ROAD</p> | <p>--- 500' BUFFER</p> <p>--- DISTURBANCE AREA</p> <p>--- PUMP JACK AREA</p> <p>--- DITCH/CANAL/DRAINAGE</p> <p>--- POND</p> | <p>— OHP — OVERHEAD POWER LINE</p> <p> RAILROAD TRACKS</p> <p>— EXISTING FACILITY</p> <p>— EXISTING BUILDINGS</p> <p>— RESIDENCE/BUILDING UNIT</p> |

*** REFERENCE LOCATION ***

ALL MEASUREMENTS ARE MADE FROM
REFERENCE WELL: HERGENREDER 22N2-4HZ
LAT: 40.188679° LONG: -105.013774° (NAD83)
EXISTING GROUND ELEVATION = 4942.7'
WELL FOOTAGES: 276' FNL & 998' FWL

SURFACE USE: IRRIGATED CROPLAND

609 CONSULTING, LLC

LOVELAND OFFICE
1615 Foxtrail Drive, Suite 204
Loveland, Colorado 80538
Phone 970-776-4331

SHERIDAN OFFICE
1099 Saberton Avenue
Sheridan, Wyoming 82801
Phone 307-674-0609

DATE SURVEYED: 2/21/17

DATE: 9/23/15

DRAFTER: GLK

REVISED: 6/27/17

DATA SOURCES:

- AERIAL COURTESY OF ESRI, INC.
- WATER WELLS COURTESY OF COLORADO DIVISION OF WATER RESOURCES

NEAREST BUILDING UNIT: ±789' S

PREPARED FOR:
Kerr-McGee Oil & Gas Onshore L.P.