

MALLARD EXPLORATION

WELD COUNTY, COLORADO (NAD 83)

SE SW SEC. 34 T8N R60W 6th P.M.

GREEN TEAL FED 34-27-10HN

ORIGINAL WELLBORE

06 September, 2017

Plan: PROPOSAL 1





Project: WELD COUNTY, COLORADO (NAD 83)
Site: SE SW SEC. 34 T8N R60W 6th P.M.
Well: GREEN TEAL FED 34-27-10HN
Wellbore: ORIGINAL WELLBORE
Design: PROPOSAL 1

ANNOTATIONS										
TVD	MD	Inc	Azi	+N/-S	+E/-W	VSec	Dep	Annotation		
0.0	0.0	0.00	0.00	0.0	0.0	0.0	0.0	SHL: 500ft FSL & 1862ft FWL of Sec 34		
700.0	700.0	0.00	0.00	0.0	0.0	0.0	0.0	START NUDGE (2°/100ft BUR)		
1686.2	1706.8	20.14	109.25	-57.7	165.3	-30.4	175.1	EOB TO 20.14° INC		
4615.8	4827.1	20.14	109.25	-412.0	1179.4	-217.2	1249.3	END OF TANGENT		
5602.0	5833.9	0.00	0.00	-469.7	1344.7	-247.6	1424.4	EOD TO VERTICAL		
5702.0	5933.9	0.00	0.00	-469.7	1344.7	-247.6	1424.4	KOP (10°/100ft BUR)		
6275.0	6833.9	90.00	1.16	103.1	1356.3	319.7	1997.3	HZ LP: 600ft FSL & 2085ft FEL of Sec 34		
6275.0	16233.7	90.00	1.16	9501.0	1546.1	9625.9	11397.1	BHL: 600ft FNL & 2085ft FEL of Sec 27		

PROPOSED LOCAL COORDINATES:

SHL: 500ft FSL & 1862ft FWL Sec 34
HZ LP: 600ft FSL & 2085ft FEL Sec 34

BHL: 600ft FNL & 2085ft FEL of Sec 27

WELLBORE TARGET DETAILS (LAT/LONG)					
Name	TVD	+N/-S	+E/-W	Latitude	Longitude
KOP - GREEN TEAL FED 34-27-10HN	5702.0	-469.7	1344.7	40.611587	-104.076415
HZ LP - GREEN TEAL FED 34-27-10HN	6275.0	103.1	1356.3	40.613159	-104.076373
BHL - GREEN TEAL FED 34-27-10HN	6275.0	9501.0	1546.1	40.638954	-104.075687

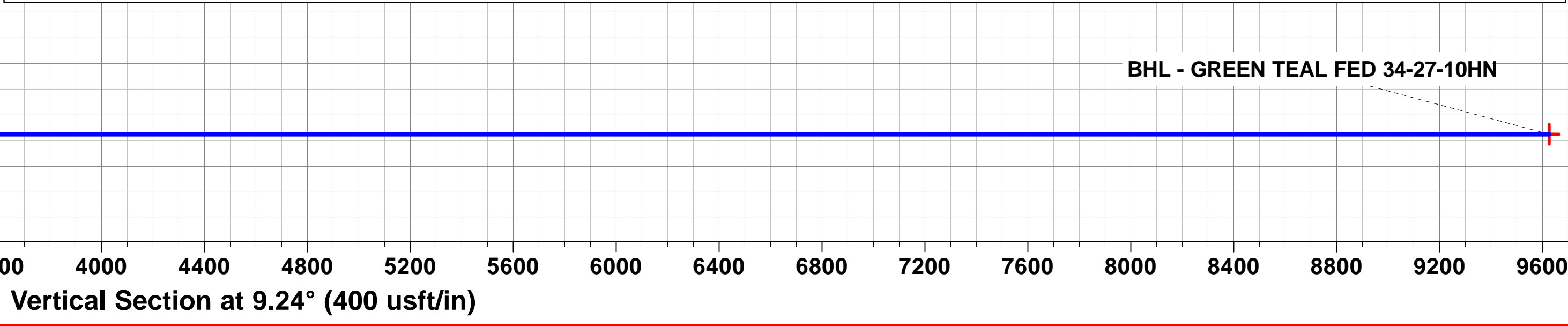
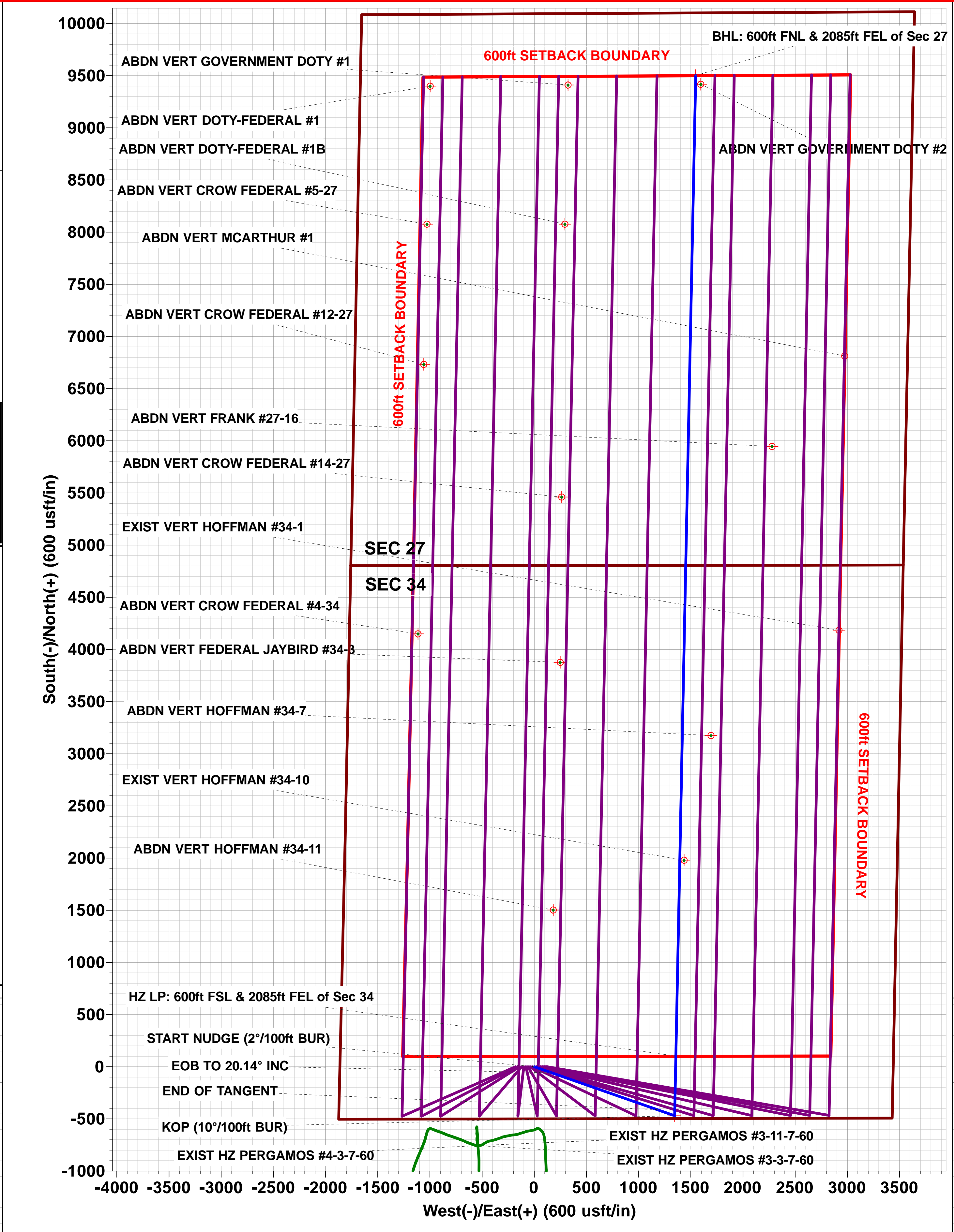
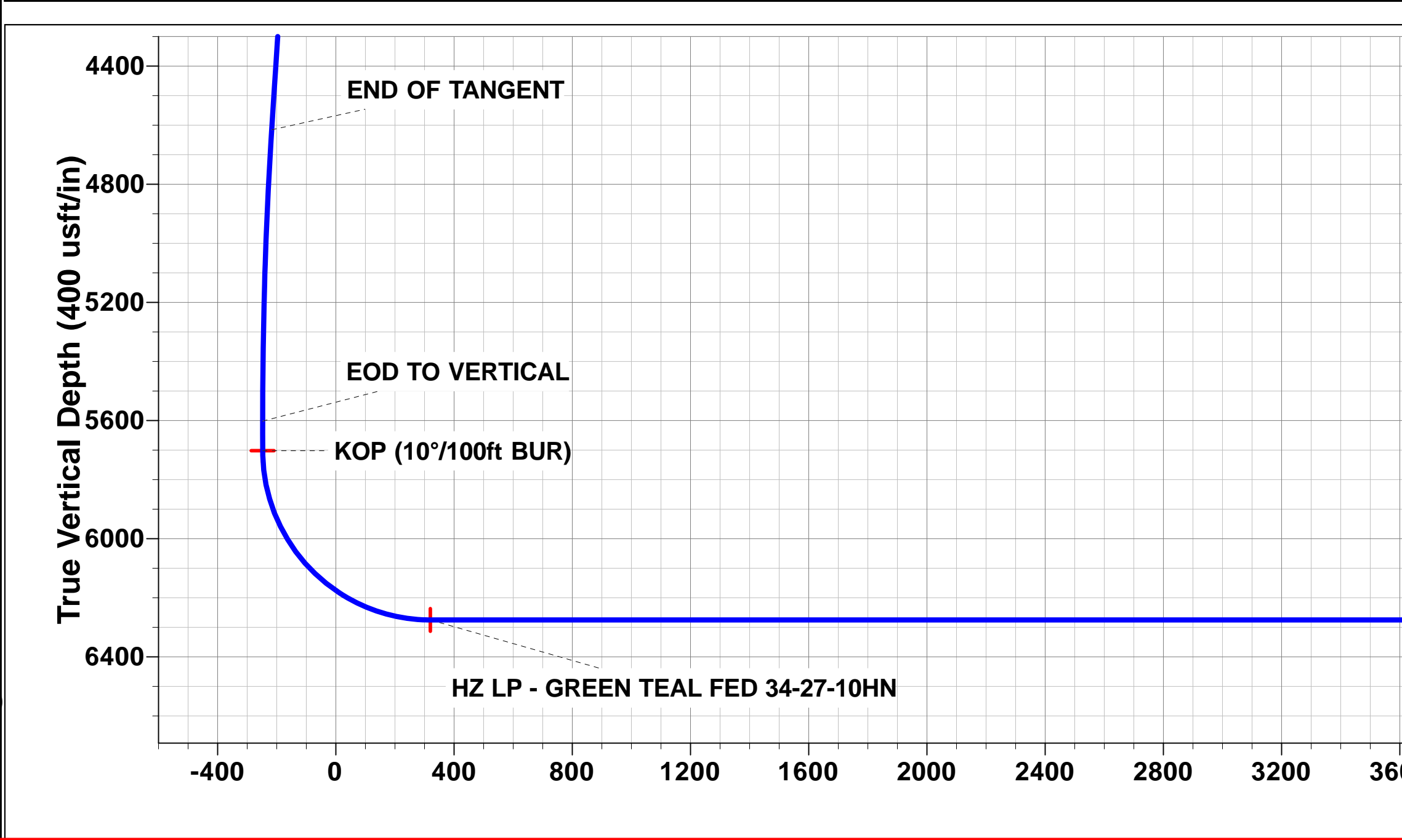
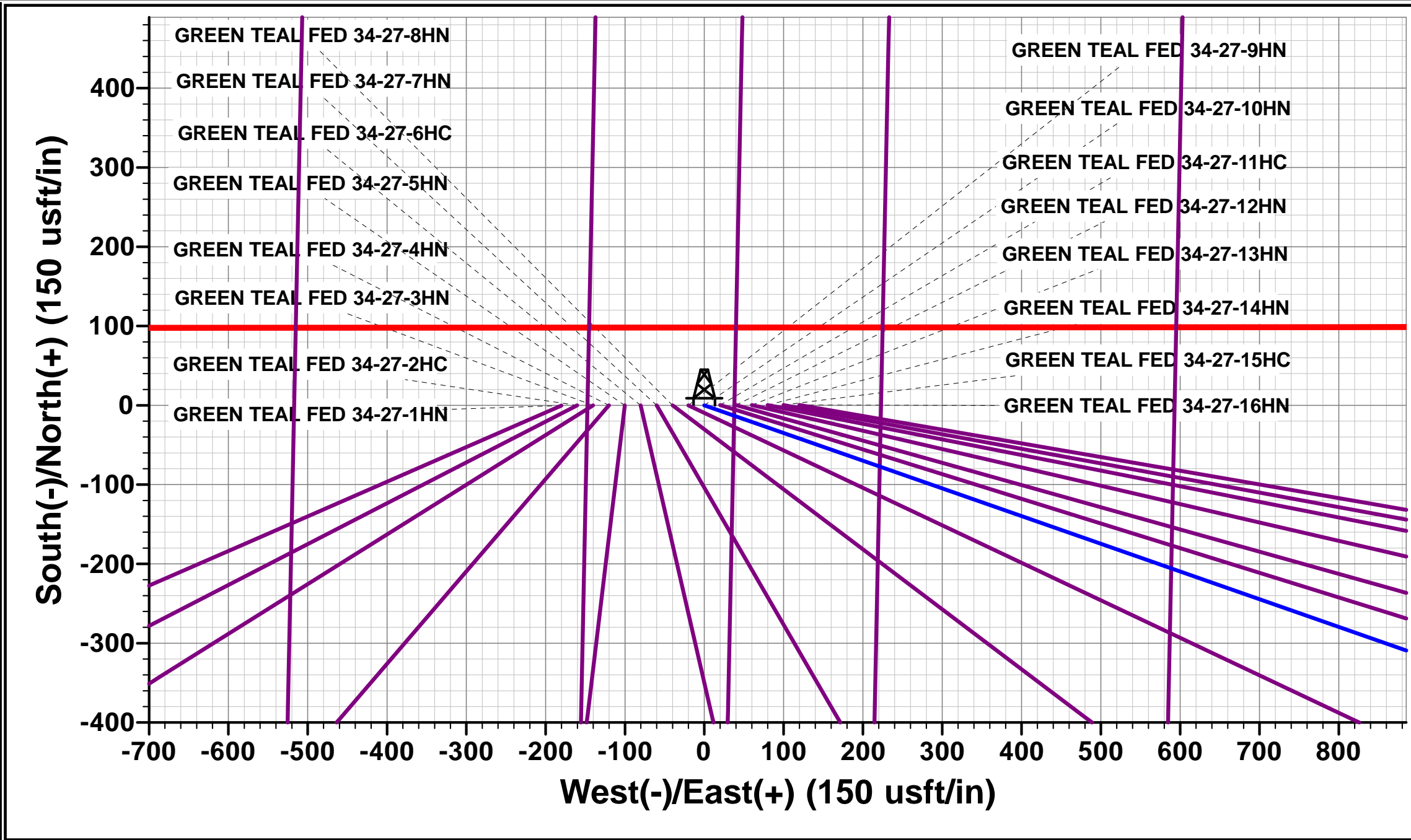
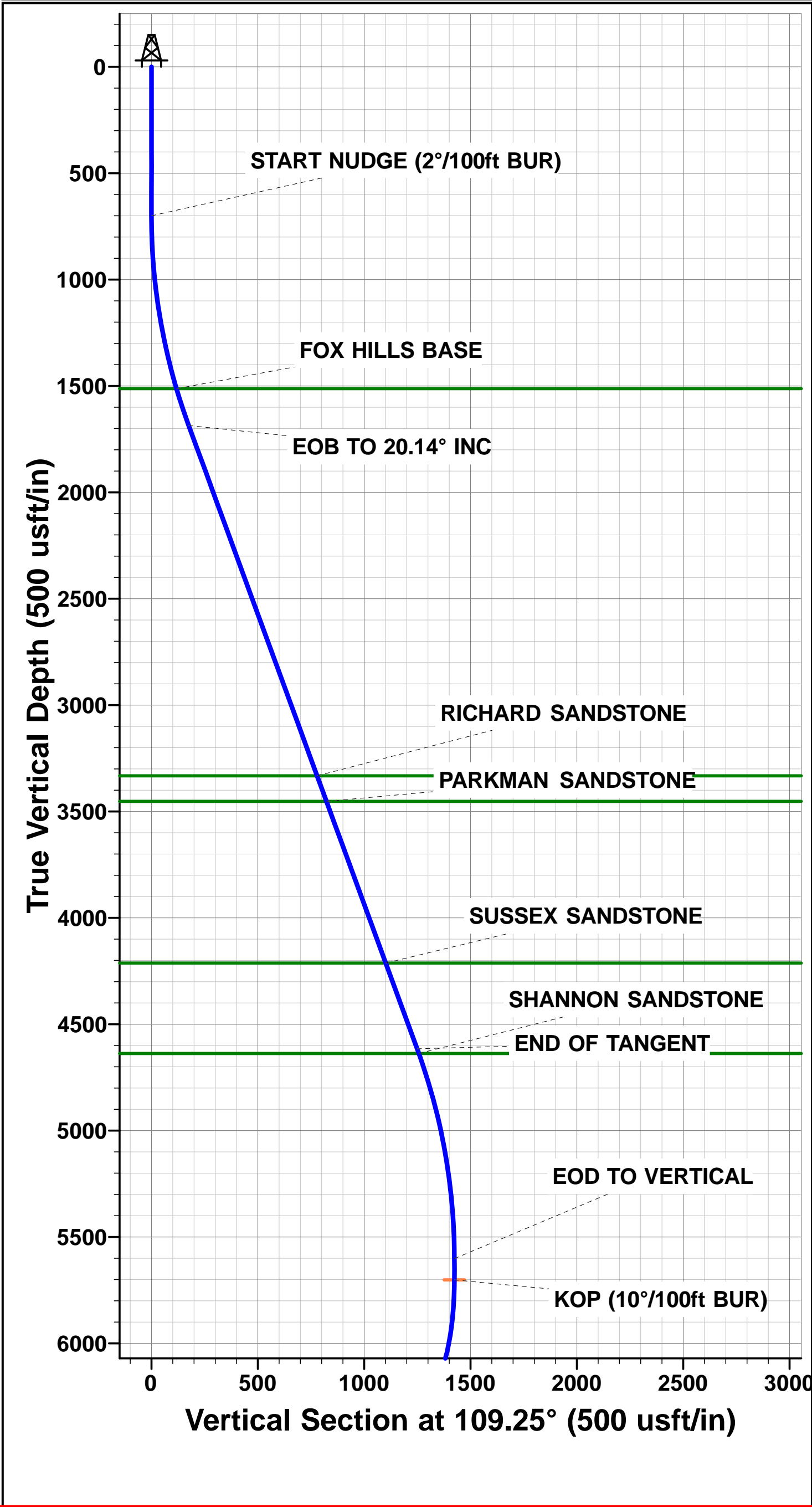

Planning Report



Database:	EDM 5000.1 Single User Db	Local Co-ordinate Reference:	Well GREEN TEAL FED 34-27-10HN
Company:	MALLARD EXPLORATION	TVD Reference:	KB-EST @ 4939.0usft (Original Well Elev)
Project:	WELD COUNTY, COLORADO (NAD 83)	MD Reference:	KB-EST @ 4939.0usft (Original Well Elev)
Site:	SE SW SEC. 34 T8N R60W 6th P.M.	North Reference:	True
Well:	GREEN TEAL FED 34-27-10HN	Survey Calculation Method:	Minimum Curvature
Wellbore:	ORIGINAL WELLBORE		
Design:	PROPOSAL 1		

Project	WELD COUNTY, COLORADO (NAD 83)		
Map System:	US State Plane 1983	System Datum:	Mean Sea Level
Geo Datum:	North American Datum 1983		
Map Zone:	Colorado Northern Zone		Using geodetic scale factor

Site	SE SW SEC. 34 T8N R60W 6th P.M.		
Site Position:		Northing:	1,469,260.15 usft
From:	Lat/Long	Easting:	3,393,696.59 usft
Position Uncertainty:	0.0 usft	Slot Radius:	1.10000ft
		Latitude:	40.612875
		Longitude:	-104.081907
		Grid Convergence:	0.92 °

Well	GREEN TEAL FED 34-27-10HN					
Well Position	+N/-S	0.4 usft	Northing:	1,469,263.39 usfi	Latitude:	40.612876
	+E/-W	180.2 usft	Easting:	3,393,876.75 usfi	Longitude:	-104.081258
Position Uncertainty		0.0 usft	Wellhead Elevation:	usfi	Ground Level:	4,923.0 usft

Wellbore	ORIGINAL WELLBORE				
Magnetics	Model Name	Sample Date	Declination (°)	Dip Angle (°)	Field Strength (nT)
	IGRF2015	06/09/2017	7.83	67.12	52,546

Design	PROPOSAL 1			
Audit Notes:				
Version:	Phase:	PROTOTYPE	Tie On Depth:	0.0
Vertical Section:	Depth From (TVD) (usft)	+N/-S (usft)	+E/-W (usft)	Direction (°)
	6,275.0	0.0	0.0	9.24

Plan Sections											
MD (usft)	Inc (°)	Azi (°)	Vertical Depth	SS (usft)	+N/-S (usft)	+E/-W (usft)	Dogleg Rate (°/100usf)	Build Rate (°/100usf)	Turn Rate (°/100usf)	TFO (°)	Target
0.0	0.00	0.00	0.0	-4,939.0	0.0	0.0	0.00	0.00	0.00	0.00	
700.0	0.00	0.00	700.0	-4,239.0	0.0	0.0	0.00	0.00	0.00	0.00	
1,706.8	20.14	109.25	1,686.2	-3,252.8	-57.7	165.3	2.00	2.00	0.00	109.25	
4,827.1	20.14	109.25	4,615.8	-323.2	-412.0	1,179.4	0.00	0.00	0.00	0.00	
5,833.9	0.00	0.00	5,602.0	663.0	-469.7	1,344.7	2.00	-2.00	0.00	180.00	
5,933.9	0.00	0.00	5,702.0	763.0	-469.7	1,344.7	0.00	0.00	0.00	0.00	KOP - GREEN TEA
6,833.9	90.00	1.16	6,275.0	1,336.0	103.1	1,356.3	10.00	10.00	0.13	1.16	HZ LP - GREEN TE
16,233.7	90.00	1.16	6,275.0	1,336.0	9,501.0	1,546.1	0.00	0.00	0.00	-4.93	BHL - GREEN TEA

Planning Report



Database:	EDM 5000.1 Single User Db	Local Co-ordinate Reference:	Well GREEN TEAL FED 34-27-10HN
Company:	MALLARD EXPLORATION	TVD Reference:	KB-EST @ 4939.0usft (Original Well Elev)
Project:	WELD COUNTY, COLORADO (NAD 83)	MD Reference:	KB-EST @ 4939.0usft (Original Well Elev)
Site:	SE SW SEC. 34 T8N R60W 6th P.M.	North Reference:	True
Well:	GREEN TEAL FED 34-27-10HN	Survey Calculation Method:	Minimum Curvature
Wellbore:	ORIGINAL WELLBORE		
Design:	PROPOSAL 1		

Planned Survey										
MD (usft)	Inc (°)	Azi (°)	TVD (usft)	SS (usft)	+N/-S (usft)	+E/-W (usft)	Vertical Section (usft)	Dogleg Rate (°/100usft)	Build Rate (°/100usft)	Turn Rate (°/100usft)
SHL: 500ft FSL & 1862ft FWL of Sec 34										
0.0	0.00	0.00	0.0	4,939.00	0.0	0.0	0.0	0.00	0.00	0.00
100.0	0.00	0.00	100.0	4,839.00	0.0	0.0	0.0	0.00	0.00	0.00
200.0	0.00	0.00	200.0	4,739.00	0.0	0.0	0.0	0.00	0.00	0.00
300.0	0.00	0.00	300.0	4,639.00	0.0	0.0	0.0	0.00	0.00	0.00
400.0	0.00	0.00	400.0	4,539.00	0.0	0.0	0.0	0.00	0.00	0.00
500.0	0.00	0.00	500.0	4,439.00	0.0	0.0	0.0	0.00	0.00	0.00
600.0	0.00	0.00	600.0	4,339.00	0.0	0.0	0.0	0.00	0.00	0.00
START NUDGE (2°/100ft BUR)										
700.0	0.00	0.00	700.0	4,239.00	0.0	0.0	0.0	0.00	0.00	0.00
800.0	2.00	109.25	800.0	4,139.02	-0.6	1.6	-0.3	2.00	2.00	0.00
900.0	4.00	109.25	899.8	4,039.16	-2.3	6.6	-1.2	2.00	2.00	0.00
1,000.0	6.00	109.25	999.5	3,939.55	-5.2	14.8	-2.7	2.00	2.00	0.00
1,100.0	8.00	109.25	1,098.7	3,840.30	-9.2	26.3	-4.8	2.00	2.00	0.00
1,200.0	10.00	109.25	1,197.5	3,741.53	-14.4	41.1	-7.6	2.00	2.00	0.00
1,300.0	12.00	109.25	1,295.6	3,643.38	-20.6	59.1	-10.9	2.00	2.00	0.00
1,400.0	14.00	109.25	1,393.1	3,545.94	-28.1	80.3	-14.8	2.00	2.00	0.00
1,500.0	16.00	109.25	1,489.6	3,449.36	-36.6	104.8	-19.3	2.00	2.00	0.00
FOX HILLS BASE										
1,524.3	16.49	109.25	1,513.0	3,426.00	-38.8	111.2	-20.5	2.00	2.00	0.00
1,600.0	18.00	109.25	1,585.3	3,353.73	-46.2	132.4	-24.4	2.00	2.00	0.00
1,700.0	20.00	109.25	1,679.8	3,259.18	-57.0	163.1	-30.0	2.00	2.00	0.00
EOB TO 20.14° INC										
1,706.8	20.14	109.25	1,686.2	3,252.80	-57.7	165.3	-30.4	2.00	2.00	0.00
1,800.0	20.14	109.25	1,773.7	3,165.29	-68.3	195.6	-36.0	0.00	0.00	0.00
1,900.0	20.14	109.25	1,867.6	3,071.41	-79.7	228.1	-42.0	0.00	0.00	0.00
2,000.0	20.14	109.25	1,961.5	2,977.52	-91.0	260.6	-48.0	0.00	0.00	0.00
2,100.0	20.14	109.25	2,055.4	2,883.63	-102.4	293.1	-54.0	0.00	0.00	0.00
2,200.0	20.14	109.25	2,149.3	2,789.74	-113.7	325.6	-60.0	0.00	0.00	0.00
2,300.0	20.14	109.25	2,243.1	2,695.85	-125.1	358.1	-65.9	0.00	0.00	0.00
2,400.0	20.14	109.25	2,337.0	2,601.97	-136.4	390.6	-71.9	0.00	0.00	0.00
2,500.0	20.14	109.25	2,430.9	2,508.08	-147.8	423.1	-77.9	0.00	0.00	0.00
2,600.0	20.14	109.25	2,524.8	2,414.19	-159.1	455.6	-83.9	0.00	0.00	0.00
2,700.0	20.14	109.25	2,618.7	2,320.30	-170.5	488.1	-89.9	0.00	0.00	0.00
2,800.0	20.14	109.25	2,712.6	2,226.42	-181.8	520.6	-95.9	0.00	0.00	0.00
2,900.0	20.14	109.25	2,806.5	2,132.53	-193.2	553.1	-101.8	0.00	0.00	0.00
3,000.0	20.14	109.25	2,900.4	2,038.64	-204.5	585.6	-107.8	0.00	0.00	0.00
3,100.0	20.14	109.25	2,994.2	1,944.75	-215.9	618.1	-113.8	0.00	0.00	0.00
3,200.0	20.14	109.25	3,088.1	1,850.86	-227.2	650.6	-119.8	0.00	0.00	0.00
3,300.0	20.14	109.25	3,182.0	1,756.98	-238.6	683.1	-125.8	0.00	0.00	0.00
3,400.0	20.14	109.25	3,275.9	1,663.09	-250.0	715.6	-131.8	0.00	0.00	0.00
RICHARD SANDSTONE										
3,460.8	20.14	109.25	3,333.0	1,606.00	-256.9	735.3	-135.4	0.00	0.00	0.00
3,500.0	20.14	109.25	3,369.8	1,569.20	-261.3	748.1	-137.8	0.00	0.00	0.00
PARKMAN SANDSTONE										
3,588.6	20.14	109.25	3,453.0	1,486.00	-271.4	776.9	-143.1	0.00	0.00	0.00
3,600.0	20.14	109.25	3,463.7	1,475.31	-272.7	780.6	-143.7	0.00	0.00	0.00
3,700.0	20.14	109.25	3,557.6	1,381.43	-284.0	813.1	-149.7	0.00	0.00	0.00
3,800.0	20.14	109.25	3,651.5	1,287.54	-295.4	845.6	-155.7	0.00	0.00	0.00
3,900.0	20.14	109.25	3,745.3	1,193.65	-306.7	878.1	-161.7	0.00	0.00	0.00
4,000.0	20.14	109.25	3,839.2	1,099.76	-318.1	910.6	-167.7	0.00	0.00	0.00
4,100.0	20.14	109.25	3,933.1	1,005.87	-329.4	943.1	-173.7	0.00	0.00	0.00
4,200.0	20.14	109.25	4,027.0	911.99	-340.8	975.6	-179.6	0.00	0.00	0.00

Planning Report



Database:	EDM 5000.1 Single User Db	Local Co-ordinate Reference:	Well GREEN TEAL FED 34-27-10HN
Company:	MALLARD EXPLORATION	TVD Reference:	KB-EST @ 4939.0usft (Original Well Elev)
Project:	WELD COUNTY, COLORADO (NAD 83)	MD Reference:	KB-EST @ 4939.0usft (Original Well Elev)
Site:	SE SW SEC. 34 T8N R60W 6th P.M.	North Reference:	True
Well:	GREEN TEAL FED 34-27-10HN	Survey Calculation Method:	Minimum Curvature
Wellbore:	ORIGINAL WELLBORE		
Design:	PROPOSAL 1		

Planned Survey										
MD (usft)	Inc (°)	Azi (°)	TVD (usft)	SS (usft)	+N/-S (usft)	+E/-W (usft)	Vertical Section (usft)	Dogleg Rate (°/100usft)	Build Rate (°/100usft)	Turn Rate (°/100usft)
4,300.0	20.14	109.25	4,120.9	818.10	-352.1	1,008.1	-185.6	0.00	0.00	0.00
SUSSEX SANDSTONE										
4,398.1	20.14	109.25	4,213.0	726.00	-363.3	1,040.0	-191.5	0.00	0.00	0.00
4,400.0	20.14	109.25	4,214.8	724.21	-363.5	1,040.6	-191.6	0.00	0.00	0.00
4,500.0	20.14	109.25	4,308.7	630.32	-374.8	1,073.1	-197.6	0.00	0.00	0.00
4,600.0	20.14	109.25	4,402.6	536.44	-386.2	1,105.6	-203.6	0.00	0.00	0.00
4,700.0	20.14	109.25	4,496.5	442.55	-397.5	1,138.1	-209.6	0.00	0.00	0.00
4,800.0	20.14	109.25	4,590.3	348.66	-408.9	1,170.6	-215.5	0.00	0.00	0.00
END OF TANGENT										
4,827.1	20.14	109.25	4,615.8	323.20	-412.0	1,179.4	-217.2	0.00	0.00	0.00
SHANNON SANDSTONE										
4,850.7	19.66	109.25	4,638.0	301.00	-414.6	1,187.0	-218.6	2.00	-2.00	0.00
4,900.0	18.68	109.25	4,684.5	254.46	-419.9	1,202.3	-221.4	2.00	-2.00	0.00
5,000.0	16.68	109.25	4,779.8	159.19	-430.0	1,230.9	-226.7	2.00	-2.00	0.00
5,100.0	14.68	109.25	4,876.1	62.91	-438.9	1,256.4	-231.4	2.00	-2.00	0.00
5,200.0	12.68	109.25	4,973.2	-34.25	-446.7	1,278.8	-235.5	2.00	-2.00	0.00
5,300.0	10.68	109.25	5,071.2	-132.17	-453.3	1,297.9	-239.0	2.00	-2.00	0.00
5,400.0	8.68	109.25	5,169.7	-230.74	-458.9	1,313.7	-241.9	2.00	-2.00	0.00
5,500.0	6.68	109.25	5,268.8	-329.84	-463.3	1,326.3	-244.2	2.00	-2.00	0.00
5,600.0	4.68	109.25	5,368.3	-429.34	-466.6	1,335.7	-246.0	2.00	-2.00	0.00
5,700.0	2.68	109.25	5,468.1	-529.13	-468.7	1,341.7	-247.1	2.00	-2.00	0.00
5,800.0	0.68	109.25	5,568.1	-629.09	-469.6	1,344.5	-247.6	2.00	-2.00	0.00
EOD TO VERTICAL										
5,833.9	0.00	0.00	5,602.0	-663.00	-469.7	1,344.7	-247.6	2.00	-2.00	0.00
5,900.0	0.00	0.00	5,668.1	-729.09	-469.7	1,344.7	-247.6	0.00	0.00	0.00
KOP (10°/100ft BUR)										
5,933.9	0.00	0.00	5,702.0	-763.00	-469.7	1,344.7	-247.6	0.00	0.00	0.00
6,000.0	6.61	1.16	5,767.9	-828.94	-465.9	1,344.8	-243.8	10.00	10.00	0.00
6,100.0	16.61	1.16	5,865.8	-926.77	-445.8	1,345.2	-223.9	10.00	10.00	0.00
6,200.0	26.61	1.16	5,958.6	-1,019.62	-409.0	1,345.9	-187.5	10.00	10.00	0.00
6,300.0	36.61	1.16	6,043.7	-1,104.68	-356.7	1,347.0	-135.7	10.00	10.00	0.00
SHARON SPRINGS										
6,375.3	44.13	1.16	6,101.0	-1,162.00	-308.0	1,348.0	-87.5	10.00	10.00	0.00
6,400.0	46.61	1.16	6,118.4	-1,179.36	-290.4	1,348.3	-70.1	10.00	10.00	0.00
NIOBRARA A CHALK										
6,483.3	54.93	1.16	6,171.0	-1,232.00	-225.9	1,349.6	-6.2	10.00	10.00	0.00
6,500.0	56.60	1.16	6,180.4	-1,241.39	-212.1	1,349.9	7.4	10.00	10.00	0.00
NIOBRARA A CHALK BASE										
6,535.5	60.15	1.16	6,199.0	-1,260.00	-181.9	1,350.5	37.4	10.00	10.00	0.00
NIOBRARA B1 CHALK TOP										
6,595.3	66.13	1.16	6,226.0	-1,287.00	-128.6	1,351.6	90.2	10.00	10.00	0.00
6,600.0	66.60	1.16	6,227.9	-1,288.89	-124.3	1,351.7	94.4	10.00	10.00	0.00
NIOBRARA B1 CHALK BASE										
6,674.7	74.07	1.16	6,253.0	-1,314.00	-54.0	1,353.1	164.0	10.00	10.00	0.00
6,700.0	76.60	1.16	6,259.4	-1,320.41	-29.6	1,353.6	188.2	10.00	10.00	0.00
6,800.0	86.60	1.16	6,274.0	-1,334.99	69.2	1,355.6	286.1	10.00	10.00	0.00
HZ LP: 600ft FSL & 2085ft FEL of Sec 34 - NIOBRARA B2 CHALK TOP										
6,833.9	90.00	1.16	6,275.0	-1,336.00	103.1	1,356.3	319.7	10.00	10.00	0.00
6,900.0	90.00	1.16	6,275.0	-1,336.00	169.2	1,357.6	385.1	0.00	0.00	0.00
7,000.0	90.00	1.16	6,275.0	-1,336.01	269.2	1,359.6	484.1	0.00	0.00	0.00
7,100.0	90.00	1.16	6,275.0	-1,336.02	369.1	1,361.7	583.1	0.00	0.00	0.00
7,200.0	90.00	1.16	6,275.0	-1,336.02	469.1	1,363.7	682.1	0.00	0.00	0.00
7,300.0	90.00	1.16	6,275.0	-1,336.03	569.1	1,365.7	781.1	0.00	0.00	0.00

Planning Report



Database:	EDM 5000.1 Single User Db	Local Co-ordinate Reference:	Well GREEN TEAL FED 34-27-10HN
Company:	MALLARD EXPLORATION	TVD Reference:	KB-EST @ 4939.0usft (Original Well Elev)
Project:	WELD COUNTY, COLORADO (NAD 83)	MD Reference:	KB-EST @ 4939.0usft (Original Well Elev)
Site:	SE SW SEC. 34 T8N R60W 6th P.M.	North Reference:	True
Well:	GREEN TEAL FED 34-27-10HN	Survey Calculation Method:	Minimum Curvature
Wellbore:	ORIGINAL WELLBORE		
Design:	PROPOSAL 1		

Planned Survey										
MD (usft)	Inc (°)	Azi (°)	TVD (usft)	SS (usft)	+N/-S (usft)	+E/-W (usft)	Vertical Section (usft)	Dogleg Rate (°/100usft)	Build Rate (°/100usft)	Turn Rate (°/100usft)
7,400.0	90.00	1.16	6,275.0	-1,336.03	669.1	1,367.7	880.1	0.00	0.00	0.00
7,500.0	90.00	1.16	6,275.0	-1,336.04	769.1	1,369.7	979.1	0.00	0.00	0.00
7,600.0	90.00	1.16	6,275.0	-1,336.04	869.0	1,371.8	1,078.1	0.00	0.00	0.00
7,700.0	90.00	1.16	6,275.0	-1,336.05	969.0	1,373.8	1,177.1	0.00	0.00	0.00
7,800.0	90.00	1.16	6,275.1	-1,336.05	1,069.0	1,375.8	1,276.1	0.00	0.00	0.00
7,900.0	90.00	1.16	6,275.1	-1,336.06	1,169.0	1,377.8	1,375.1	0.00	0.00	0.00
8,000.0	90.00	1.16	6,275.1	-1,336.06	1,269.0	1,379.8	1,474.1	0.00	0.00	0.00
8,100.0	90.00	1.16	6,275.1	-1,336.06	1,368.9	1,381.9	1,573.1	0.00	0.00	0.00
8,200.0	90.00	1.16	6,275.1	-1,336.07	1,468.9	1,383.9	1,672.1	0.00	0.00	0.00
8,300.0	90.00	1.16	6,275.1	-1,336.07	1,568.9	1,385.9	1,771.1	0.00	0.00	0.00
8,400.0	90.00	1.16	6,275.1	-1,336.08	1,668.9	1,387.9	1,870.1	0.00	0.00	0.00
8,500.0	90.00	1.16	6,275.1	-1,336.08	1,768.9	1,389.9	1,969.2	0.00	0.00	0.00
8,600.0	90.00	1.16	6,275.1	-1,336.08	1,868.8	1,392.0	2,068.2	0.00	0.00	0.00
8,700.0	90.00	1.16	6,275.1	-1,336.09	1,968.8	1,394.0	2,167.2	0.00	0.00	0.00
8,800.0	90.00	1.16	6,275.1	-1,336.09	2,068.8	1,396.0	2,266.2	0.00	0.00	0.00
8,900.0	90.00	1.16	6,275.1	-1,336.09	2,168.8	1,398.0	2,365.2	0.00	0.00	0.00
9,000.0	90.00	1.16	6,275.1	-1,336.10	2,268.8	1,400.0	2,464.2	0.00	0.00	0.00
9,100.0	90.00	1.16	6,275.1	-1,336.10	2,368.7	1,402.1	2,563.2	0.00	0.00	0.00
9,200.0	90.00	1.16	6,275.1	-1,336.10	2,468.7	1,404.1	2,662.2	0.00	0.00	0.00
9,300.0	90.00	1.16	6,275.1	-1,336.11	2,568.7	1,406.1	2,761.2	0.00	0.00	0.00
9,400.0	90.00	1.16	6,275.1	-1,336.11	2,668.7	1,408.1	2,860.2	0.00	0.00	0.00
9,500.0	90.00	1.16	6,275.1	-1,336.11	2,768.7	1,410.1	2,959.2	0.00	0.00	0.00
9,600.0	90.00	1.16	6,275.1	-1,336.11	2,868.6	1,412.2	3,058.2	0.00	0.00	0.00
9,700.0	90.00	1.16	6,275.1	-1,336.12	2,968.6	1,414.2	3,157.2	0.00	0.00	0.00
9,800.0	90.00	1.16	6,275.1	-1,336.12	3,068.6	1,416.2	3,256.2	0.00	0.00	0.00
9,900.0	90.00	1.16	6,275.1	-1,336.12	3,168.6	1,418.2	3,355.2	0.00	0.00	0.00
10,000.0	90.00	1.16	6,275.1	-1,336.12	3,268.6	1,420.2	3,454.2	0.00	0.00	0.00
10,100.0	90.00	1.16	6,275.1	-1,336.13	3,368.5	1,422.3	3,553.2	0.00	0.00	0.00
10,200.0	90.00	1.16	6,275.1	-1,336.13	3,468.5	1,424.3	3,652.3	0.00	0.00	0.00
10,300.0	90.00	1.16	6,275.1	-1,336.13	3,568.5	1,426.3	3,751.3	0.00	0.00	0.00
10,400.0	90.00	1.16	6,275.1	-1,336.13	3,668.5	1,428.3	3,850.3	0.00	0.00	0.00
10,500.0	90.00	1.16	6,275.1	-1,336.13	3,768.5	1,430.3	3,949.3	0.00	0.00	0.00
10,600.0	90.00	1.16	6,275.1	-1,336.13	3,868.4	1,432.4	4,048.3	0.00	0.00	0.00
10,700.0	90.00	1.16	6,275.1	-1,336.13	3,968.4	1,434.4	4,147.3	0.00	0.00	0.00
10,800.0	90.00	1.16	6,275.1	-1,336.13	4,068.4	1,436.4	4,246.3	0.00	0.00	0.00
10,900.0	90.00	1.16	6,275.1	-1,336.14	4,168.4	1,438.4	4,345.3	0.00	0.00	0.00
11,000.0	90.00	1.16	6,275.1	-1,336.14	4,268.4	1,440.4	4,444.3	0.00	0.00	0.00
11,100.0	90.00	1.16	6,275.1	-1,336.14	4,368.3	1,442.5	4,543.3	0.00	0.00	0.00
11,200.0	90.00	1.16	6,275.1	-1,336.14	4,468.3	1,444.5	4,642.3	0.00	0.00	0.00
11,300.0	90.00	1.16	6,275.1	-1,336.14	4,568.3	1,446.5	4,741.3	0.00	0.00	0.00
11,400.0	90.00	1.16	6,275.1	-1,336.14	4,668.3	1,448.5	4,840.3	0.00	0.00	0.00
11,500.0	90.00	1.16	6,275.1	-1,336.14	4,768.2	1,450.5	4,939.3	0.00	0.00	0.00
11,600.0	90.00	1.16	6,275.1	-1,336.14	4,868.2	1,452.6	5,038.3	0.00	0.00	0.00
11,700.0	90.00	1.16	6,275.1	-1,336.14	4,968.2	1,454.6	5,137.3	0.00	0.00	0.00
11,800.0	90.00	1.16	6,275.1	-1,336.14	5,068.2	1,456.6	5,236.3	0.00	0.00	0.00
11,900.0	90.00	1.16	6,275.1	-1,336.14	5,168.2	1,458.6	5,335.4	0.00	0.00	0.00
12,000.0	90.00	1.16	6,275.1	-1,336.14	5,268.1	1,460.6	5,434.4	0.00	0.00	0.00
12,100.0	90.00	1.16	6,275.1	-1,336.14	5,368.1	1,462.7	5,533.4	0.00	0.00	0.00
12,200.0	90.00	1.16	6,275.1	-1,336.14	5,468.1	1,464.7	5,632.4	0.00	0.00	0.00
12,300.0	90.00	1.16	6,275.1	-1,336.13	5,568.1	1,466.7	5,731.4	0.00	0.00	0.00
12,400.0	90.00	1.16	6,275.1	-1,336.13	5,668.1	1,468.7	5,830.4	0.00	0.00	0.00
12,500.0	90.00	1.16	6,275.1	-1,336.13	5,768.0	1,470.7	5,929.4	0.00	0.00	0.00
12,600.0	90.00	1.16	6,275.1	-1,336.13	5,868.0	1,472.8	6,028.4	0.00	0.00	0.00
12,700.0	90.00	1.16	6,275.1	-1,336.13	5,968.0	1,474.8	6,127.4	0.00	0.00	0.00

Planning Report



Database:	EDM 5000.1 Single User Db	Local Co-ordinate Reference:	Well GREEN TEAL FED 34-27-10HN
Company:	MALLARD EXPLORATION	TVD Reference:	KB-EST @ 4939.0usft (Original Well Elev)
Project:	WELD COUNTY, COLORADO (NAD 83)	MD Reference:	KB-EST @ 4939.0usft (Original Well Elev)
Site:	SE SW SEC. 34 T8N R60W 6th P.M.	North Reference:	True
Well:	GREEN TEAL FED 34-27-10HN	Survey Calculation Method:	Minimum Curvature
Wellbore:	ORIGINAL WELLBORE		
Design:	PROPOSAL 1		

Planned Survey										
MD (usft)	Inc (°)	Azi (°)	TVD (usft)	SS (usft)	+N/-S (usft)	+E/-W (usft)	Vertical Section (usft)	Dogleg Rate (°/100usft)	Build Rate (°/100usft)	Turn Rate (°/100usft)
12,800.0	90.00	1.16	6,275.1	-1,336.13	6,068.0	1,476.8	6,226.4	0.00	0.00	0.00
12,900.0	90.00	1.16	6,275.1	-1,336.13	6,168.0	1,478.8	6,325.4	0.00	0.00	0.00
13,000.0	90.00	1.16	6,275.1	-1,336.12	6,267.9	1,480.8	6,424.4	0.00	0.00	0.00
13,100.0	90.00	1.16	6,275.1	-1,336.12	6,367.9	1,482.9	6,523.4	0.00	0.00	0.00
13,200.0	90.00	1.16	6,275.1	-1,336.12	6,467.9	1,484.9	6,622.4	0.00	0.00	0.00
13,300.0	90.00	1.16	6,275.1	-1,336.12	6,567.9	1,486.9	6,721.4	0.00	0.00	0.00
13,400.0	90.00	1.16	6,275.1	-1,336.12	6,667.9	1,488.9	6,820.4	0.00	0.00	0.00
13,500.0	90.00	1.16	6,275.1	-1,336.11	6,767.8	1,490.9	6,919.4	0.00	0.00	0.00
13,600.0	90.00	1.16	6,275.1	-1,336.11	6,867.8	1,493.0	7,018.5	0.00	0.00	0.00
13,700.0	90.00	1.16	6,275.1	-1,336.11	6,967.8	1,495.0	7,117.5	0.00	0.00	0.00
13,800.0	90.00	1.16	6,275.1	-1,336.11	7,067.8	1,497.0	7,216.5	0.00	0.00	0.00
13,900.0	90.00	1.16	6,275.1	-1,336.10	7,167.8	1,499.0	7,315.5	0.00	0.00	0.00
14,000.0	90.00	1.16	6,275.1	-1,336.10	7,267.7	1,501.0	7,414.5	0.00	0.00	0.00
14,100.0	90.00	1.16	6,275.1	-1,336.10	7,367.7	1,503.1	7,513.5	0.00	0.00	0.00
14,200.0	90.00	1.16	6,275.1	-1,336.09	7,467.7	1,505.1	7,612.5	0.00	0.00	0.00
14,300.0	90.00	1.16	6,275.1	-1,336.09	7,567.7	1,507.1	7,711.5	0.00	0.00	0.00
14,400.0	90.00	1.16	6,275.1	-1,336.09	7,667.7	1,509.1	7,810.5	0.00	0.00	0.00
14,500.0	90.00	1.16	6,275.1	-1,336.08	7,767.6	1,511.1	7,909.5	0.00	0.00	0.00
14,600.0	90.00	1.16	6,275.1	-1,336.08	7,867.6	1,513.2	8,008.5	0.00	0.00	0.00
14,700.0	90.00	1.16	6,275.1	-1,336.08	7,967.6	1,515.2	8,107.5	0.00	0.00	0.00
14,800.0	90.00	1.16	6,275.1	-1,336.07	8,067.6	1,517.2	8,206.5	0.00	0.00	0.00
14,900.0	90.00	1.16	6,275.1	-1,336.07	8,167.6	1,519.2	8,305.5	0.00	0.00	0.00
15,000.0	90.00	1.16	6,275.1	-1,336.06	8,267.5	1,521.2	8,404.5	0.00	0.00	0.00
15,100.0	90.00	1.16	6,275.1	-1,336.06	8,367.5	1,523.3	8,503.5	0.00	0.00	0.00
15,200.0	90.00	1.16	6,275.1	-1,336.05	8,467.5	1,525.3	8,602.5	0.00	0.00	0.00
15,300.0	90.00	1.16	6,275.0	-1,336.05	8,567.5	1,527.3	8,701.6	0.00	0.00	0.00
15,400.0	90.00	1.16	6,275.0	-1,336.04	8,667.5	1,529.3	8,800.6	0.00	0.00	0.00
15,500.0	90.00	1.16	6,275.0	-1,336.04	8,767.4	1,531.3	8,899.6	0.00	0.00	0.00
15,600.0	90.00	1.16	6,275.0	-1,336.03	8,867.4	1,533.4	8,998.6	0.00	0.00	0.00
15,700.0	90.00	1.16	6,275.0	-1,336.03	8,967.4	1,535.4	9,097.6	0.00	0.00	0.00
15,800.0	90.00	1.16	6,275.0	-1,336.02	9,067.4	1,537.4	9,196.6	0.00	0.00	0.00
15,900.0	90.00	1.16	6,275.0	-1,336.02	9,167.4	1,539.4	9,295.6	0.00	0.00	0.00
16,000.0	90.00	1.16	6,275.0	-1,336.01	9,267.3	1,541.4	9,394.6	0.00	0.00	0.00
16,100.0	90.00	1.16	6,275.0	-1,336.01	9,367.3	1,543.4	9,493.6	0.00	0.00	0.00
16,200.0	90.00	1.16	6,275.0	-1,336.00	9,467.3	1,545.5	9,592.6	0.00	0.00	0.00
BHL: 600ft FNL & 2085ft FEL of Sec 27										
16,233.7	90.00	1.16	6,275.0	-1,336.00	9,501.0	1,546.1	9,625.9	0.00	0.00	0.00

Planning Report



Database:	EDM 5000.1 Single User Db	Local Co-ordinate Reference:	Well GREEN TEAL FED 34-27-10HN
Company:	MALLARD EXPLORATION	TVD Reference:	KB-EST @ 4939.0usft (Original Well Elev)
Project:	WELD COUNTY, COLORADO (NAD 83)	MD Reference:	KB-EST @ 4939.0usft (Original Well Elev)
Site:	SE SW SEC. 34 T8N R60W 6th P.M.	North Reference:	True
Well:	GREEN TEAL FED 34-27-10HN	Survey Calculation Method:	Minimum Curvature
Wellbore:	ORIGINAL WELLBORE		
Design:	PROPOSAL 1		

Formations						
MD (usft)	TVD (usft)	Name	Lithology	Dip (°)	Dip Direction (°)	
1,524.3	1,513.0	FOX HILLS BASE				
3,460.8	3,333.0	RICHARD SANDSTONE				
3,588.6	3,453.0	PARKMAN SANDSTONE				
4,398.1	4,213.0	SUSSEX SANDSTONE				
4,850.7	4,638.0	SHANNON SANDSTONE				
6,375.3	6,101.0	SHARON SPRINGS				
6,483.3	6,171.0	NIOBRARA A CHALK				
6,535.5	6,199.0	NIOBRARA A CHALK BASE				
6,595.3	6,226.0	NIOBRARA B1 CHALK TOP				
6,674.7	6,253.0	NIOBRARA B1 CHALK BASE				
6,833.9	6,275.0	NIOBRARA B2 CHALK TOP				

Plan Annotations				
MD (usft)	TVD (usft)	Local Coordinates		Comment
		+N/-S (usft)	+E/-W (usft)	
0.0	0.0	0.0	0.0	SHL: 500ft FSL & 1862ft FWL of Sec 34
700.0	700.0	0.0	0.0	START NUDGE (2°/100ft BUR)
1,706.8	1,686.2	-57.7	165.3	EOB TO 20.14° INC
4,827.1	4,615.8	-412.0	1,179.4	END OF TANGENT
5,833.9	5,602.0	-469.7	1,344.7	EOD TO VERTICAL
5,933.9	5,702.0	-469.7	1,344.7	KOP (10°/100ft BUR)
6,833.9	6,275.0	103.1	1,356.3	HZ LP: 600ft FSL & 2085ft FEL of Sec 34
16,233.7	6,275.0	9,501.0	1,546.1	BHL: 600ft FNL & 2085ft FEL of Sec 27