

LOCATION DRAWING  
OXNARD EAST WELL PAD

SECTION: 31  
TOWNSHIP: 12N  
RANGE: 66W

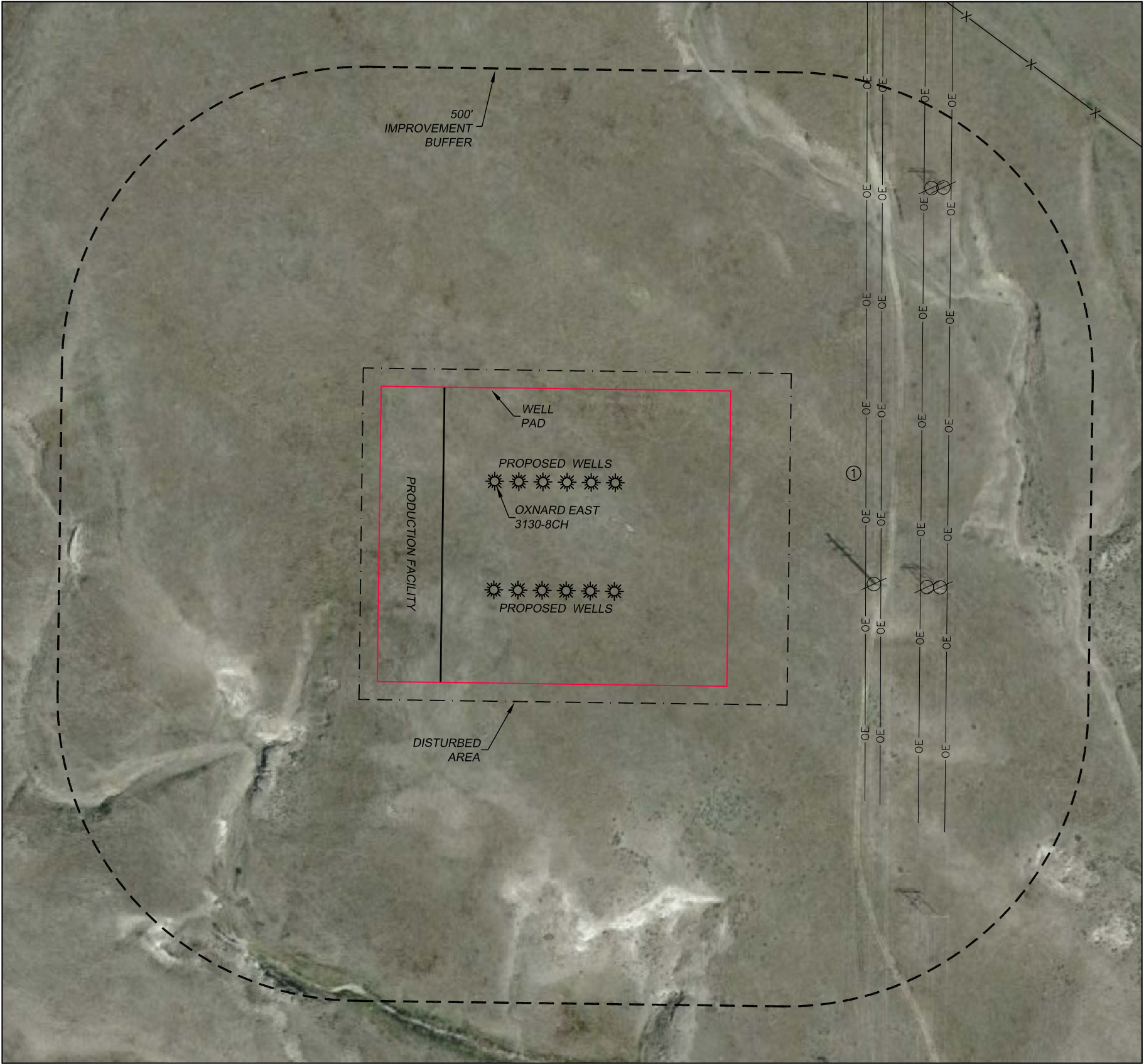

<b>CULTURAL ITEMS:</b>	
MEASURED FROM THE NEAREST PROPOSED WELLHEAD	
BUILDING:	2438'± SE
BUILDING UNIT:	2601'± SE
HIGH OCC. BLD. UNIT:	5280'+
DES. OUTSIDE ACTIVITY AREA:	5280'+
PUBLIC ROAD:	4672'± E
ABOVE GROUND UTILITY:	416'± E
RAILROAD:	5280'+
PROPERTY LINE:	385'± S

<b>IMPROVEMENTS:</b>	
(AS MEASURED FROM THE PROPOSED OXNARD EAST 3130-8CH WELLHEAD)	
1. O.H. UTILITY:	616'± E
	641'± E
	709'± E
	753'± E

<b>CULTURAL ITEMS:</b>	
MEASURED FROM THE NEAREST EDGE OF PRODUCTION	
BUILDING:	2626'± SE
BUILDING UNIT:	2789'± SE
HIGH OCC. BLD. UNIT:	5280'+
DES. OUTSIDE ACTIVITY AREA:	5280'+
PUBLIC ROAD:	4953'± E
ABOVE GROUND UTILITY:	703'± E
RAILROAD:	5280'+
PROPERTY LINE:	230'± S

