LEGEND:

- = 90° SYMBOL
- = PROPOSED WELLHEAD.
- = TARGET BOTTOM HOLE.
- = SECTION CORNERS LOCATED. (NAD 83)
- = SECTION CORNERS RE-ESTABLISHED. (Not Set on Ground.) (NAD 83)

LINE TABLE		
LINE	DIRECTION	LENGTH
L1	S89°37'21"W	200.90'
L2	N89°35'21"E	195.03'

T5S, R96W, 6th P.M.

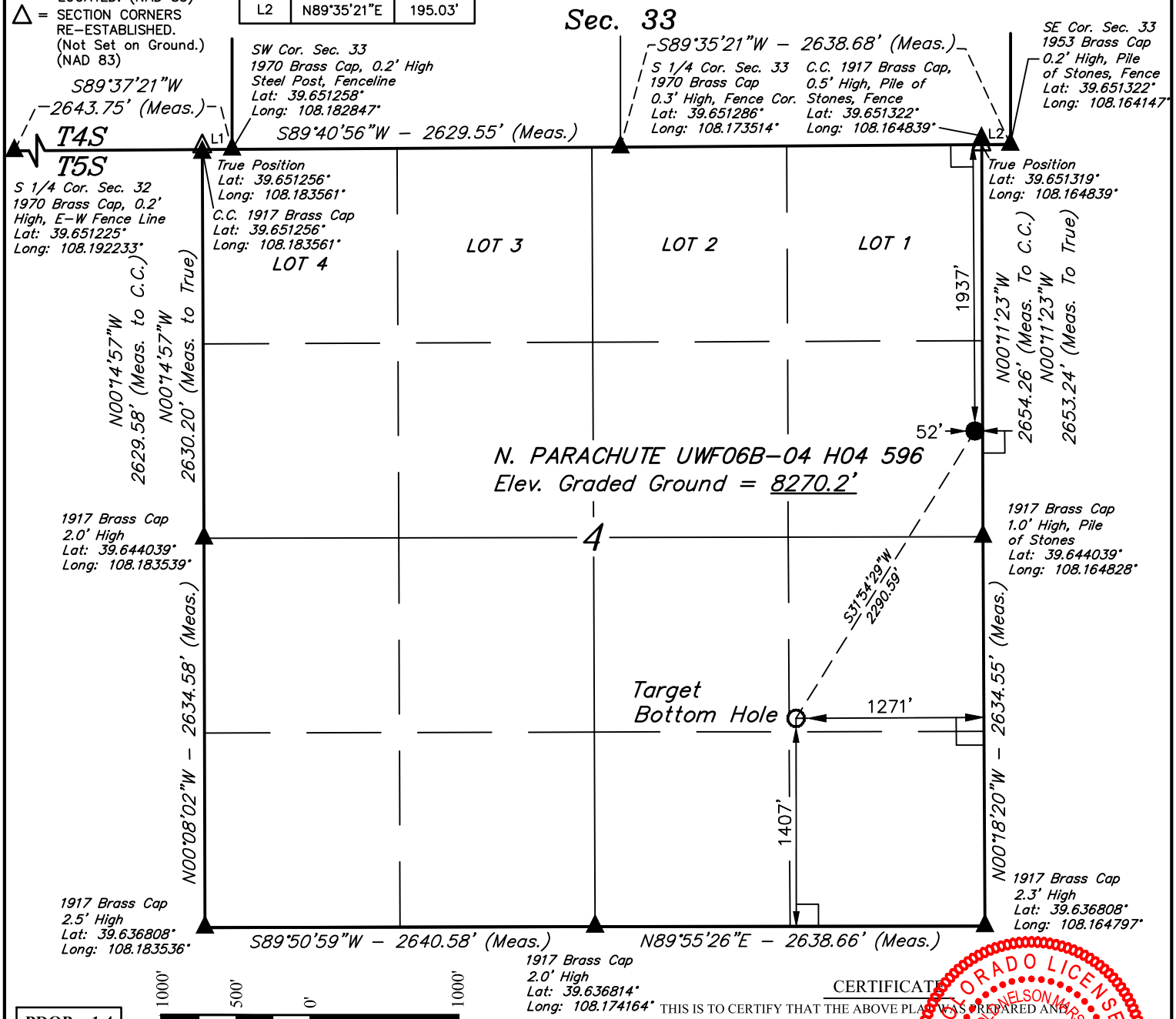

PDOP = 1.4

NAD 83 (SURFACE LOCATION)	NAD 83 (TARGET BOTTOM HOLE)
LATITUDE = 39°38'45.61" (39.646003)	LATITUDE = 39°38'26.42" (39.640672)
LONGITUDE = 108°09'54.05" (108.165014)	LONGITUDE = 108°10'09.57" (108.169325)
NAD 27 (SURFACE LOCATION)	**NAD 27 (TARGET BOTTOM HOLE)**
LATITUDE = 39°38'45.69" (39.646025)	LATITUDE = 39°38'26.51" (39.640697)
LONGITUDE = 108°09'51.76" (108.164378)	LONGITUDE = 108°10'07.28" (108.168689)
UTM NAD 27 (ZONE 12)	**UTM NAD 27 (ZONE 12)**
N: 14409764.10 E: 2438702.81	N: 14407785.00 E: 2437549.99

CERTIFICATE

THIS IS TO CERTIFY THAT THE ABOVE PLAT WAS PREPARED FROM FIELD NOTES OF ACTUAL SURVEYS MADE BY ME OR UNDER MY SUPERVISION AND THAT THE SAME ARE TRUE AND CORRECT TO THE BEST OF MY KNOWLEDGE AND BELIEF.

COLORADO LICENSED PROFESSIONAL LAND SURVEYOR HAROLD NELSON MARSHALL 38130

REGISTERED LAND SURVEYOR
REGISTRATION NO. 38130
STATE OF COLORADO

07-21-17

REV: 2 07-17-17 M.D. (SHL, BHL & NAME CHANGE)

BASIS OF BEARINGS

BASIS OF BEARINGS IS A G.P.S. OBSERVATION

BASIS OF ELEVATION

BENCH MARK (H79) LOCATED IN THE NE 1/4 OF SECTION 35, T4S, R98W, 6th P.M., TAKEN FROM THE BULL FORK, QUADRANGLE, COLORADO, 7.5 MINUTE SERIES (TOPOGRAPHIC MAP) PUBLISHED BY THE UNITED STATES DEPARTMENT OF THE INTERIOR, GEOLOGICAL SURVEY. SAID ELEVATION IS MARKED AS BEING 8535 FEET.

N

UINTAH ENGINEERING & LAND SURVEYING

UELS, LLC
Corporate Office * 85 South 200 East
Vernal, UT 84078 * (435) 789-1017

Caerus Oil & Gas LLC

N. PARACHUTE UWF06B-04 H04 596
SE 1/4 NE 1/4, SECTION 4, T5S, R96W, 6th P.M.
GARFIELD COUNTY, COLORADO

SURVEYED BY	BRIAN BAKER, C.C.	04-11-12	SCALE
DRAWN BY	M.D.	04-17-12	1" = 1000'

WELL LOCATION PLAT