

Section 19
T. 6 S., R. 94 W.

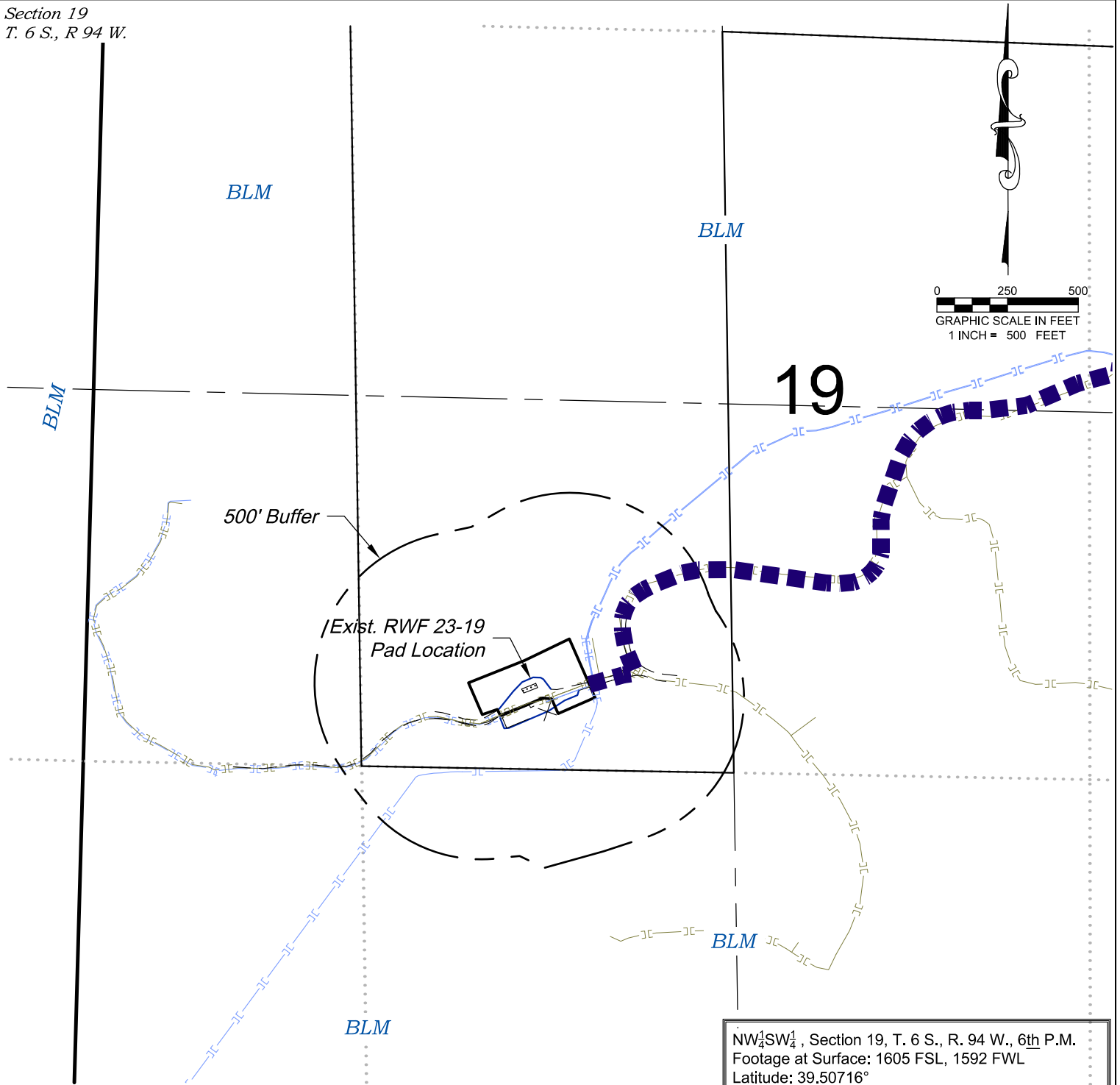

Visible Improvements to Nearest Well Head or Production Facility

Desc.	Bearing	Distance (ft)
Building	131°	3163
Building Unit	131°	3163
High Occu. Bldg.		>5280
DOAA		>5280
Public Road	181°	2257
Above Grnd Util.	180°	1993
Railroad	175°	2938
Property Line	181°	296

NW $\frac{1}{4}$ SW $\frac{1}{4}$, Section 19, T. 6 S., R. 94 W., 6th P.M.
Footage at Surface: 1605 FSL, 1592 FWL
Latitude: 39.50716°
Longitude: 107.932592°
PDOP: 2.87 on GPS Shot #731280 (Valley)
Instrument Operator: J. Kirkpatrick
Date of Measurement: 03/07/17
Measurement Ref. Point: Exist. Well RWF 323-19

PETERS

OH OH

CURRENT LAND USE

<input type="checkbox"/> CROP LAND	<input checked="" type="checkbox"/> NON-CROP LAND	<input type="checkbox"/> SUBDIVIDED
<input type="checkbox"/> IRRIGATED	<input checked="" type="checkbox"/> RANGELAND	<input type="checkbox"/> INDUSTRIAL
<input type="checkbox"/> DRY LAND	<input type="checkbox"/> TIMBER	<input type="checkbox"/> COMMERCIAL
<input type="checkbox"/> IMPROVED PASTURE	<input type="checkbox"/> RECREATIONAL	<input type="checkbox"/> RESIDENTIAL
<input type="checkbox"/> HAY MEADOW	<input checked="" type="checkbox"/> OTHER (describe): Existing Drill Pad	
<input type="checkbox"/> CRP		

REVISED: 7/26/17

136 East Third Street
Rifle, Colorado 81650
Ph. (970) 625-2720
Fax (970) 625-2773



BOOKCLIFF
Survey Services, Inc.

SCALE: 1" = 500'
DATE: 7/19/17
PLAT: 4 of 5
PROJECT: TEP Valley
DFT: cs



TEP Rocky Mountain LLC

Construction Plan Prepared for:

RWF 23-19 Frac. Pad - Plat 4
LOCATION