

GADWALL FED 30-31-9HN WELL LOCATION CERTIFICATE

NW COR. SEC. 30
R.M. 80' NW, NE
2 1/2" ALUM. CAP
CO 17492, 2011

N89°52'34"E 2620.24'

N89°52'34"E 2654.08'

NE COR. SEC. 30
R.M. 100' NW, NE
2 1/2" ALUM. CAP
CO 17492, 2011

N 1/4 COR. SEC. 30
R.M. 100' NW, NE
2 1/2" ALUM. CAP
PLS 38304, 2017

No. 1

LP: 600' FNL
2455' FEL

GADWALL FED 30-31-9HN

N64°28'54"W
343.61'

No. 2

NOTES:

BH LOCATION PROVIDED BY CLIENT.
LAND SURFACE USE-RANGELAND
SEE LOCATION DRAWING FOR ADDITIONAL
IMPROVEMENTS WITHIN 500'

PDOP=1.4

GPS OPERATOR: IAN CARABAJAL

30

W 1/4 COR. SEC. 30
3 1/4" ALUM. CAP
LS 7242, 2002

No. 3

SURFACE LOCATION:

GROUND ELEVATION=4950'
NAD83
LATITUDE:40.638432° N
LONGITUDE:104.133095° W

LANDING POINT LOCATION:

NAD83
LATITUDE:40.638838° N
LONGITUDE:104.134213° W

BOTTOM HOLE LOCATION:

NAD83
LATITUDE:40.613108° N
LONGITUDE:104.134888° W

N00°48'55"E 2639.98'

No. 4

S01°10'35"W 9377.83'

S00°59'07"W 2644.17'

SW COR. SEC. 30
3 1/4" ALUM. CAP
LS 7242, 2002

S89°57'04"W 2606.49'

S 1/4 COR. SEC. 30
MARKED STONE

BHL: 600' FSL
2455' FEL } SEC. 31

S89°57'15"W 2645.58'
BASIS OF BEARINGS (SEE NOTE 2)

SE COR. SEC. 30
3 1/4" ALUM. CAP
PLS 38304, 2017

LEGEND

- = EXISTING MONUMENT
- = CALCULATED POSITION
- = PROPOSED WELL
- ◆ = EXISTING WELL
- ◆ = BOTTOM HOLE
- ▲ = LANDING POINT
- LP = LANDING POINT
- BHL = BOTTOM HOLE LOCATION

WELL GADWALL FED 30-31-9HN TO
BE LOCATED 749' FNL & 2142' FEL

NOTES:

- THIS FIELD SURVEY CONFORMS TO THE MINIMUM STANDARDS SET BY THE C.O.G.C.C., RULE NO. 215
- BEARINGS ARE BASED ON THE ASSUMPTION THAT THE SOUTH LINE OF THE SOUTHEAST QUARTER OF SECTION 30, BEARS S89°57'15"W BETWEEN THE MONUMENTS SHOWN HEREON.
- ALL DISTANCES AND BEARINGS SHOWN HEREON ARE GROUND VALUES AS GPS MEASURED IN THE FIELD, WITH TIES TO WELLS MEASURED PERPENDICULAR TO SECTION LINES. THIS LOW DISTORTION PROJECTION (LDP) IS BASED ON THE NORTH AMERICAN DATUM OF 1983, U.S. SURVEY FOOT WITH A LATITUDE ORIGIN OF 40.655085°N, A CENTRAL MERIDIAN LONGITUDE OF 104.086861°W, AND A SCALE FACTOR ON THE CENTRAL MERIDIAN OF 1.000232 (EXACT). THE LDP BASIS OF BEARINGS IS GEODETIC NORTH.
- FIELD VERIFICATION OF MONUMENTS COMPLETED WITHIN 1 YEAR OF SIGNATURE DATE.

NOTICE: ACCORDING TO COLORADO LAW YOU MUST COMMENCE ANY LEGAL ACTION BASED UPON ANY DEFECT IN THIS SURVEY WITHIN THREE YEARS AFTER YOU FIRST DISCOVER SUCH DEFECT. IN NO EVENT MAY ANY ACTION BASED UPON ANY DEFECT IN THIS SURVEY BE COMMENCED MORE THAN TEN YEARS FROM THIS SAID DATE OF THIS CERTIFICATION SHOWN HEREON.

I, MICHAEL L. POOL, A LICENSED PROFESSIONAL LAND SURVEYOR IN THE STATE OF COLORADO DO HEREBY CERTIFY TO **MALLARD EXPLORATION**, THAT THE SURVEY AND WELL LOCATION CERTIFICATE SHOWN HEREON WERE DONE BY ME OR UNDER MY DIRECT SUPERVISION AND THAT THE DRAWING SHOWN HEREON ACCURATELY DEPICTS THE PROPOSED LOCATION OF THE WELL. THIS CERTIFICATE DOES NOT REPRESENT A LAND SURVEY PLAT OR IMPROVEMENT SURVEY PLAT AS DEFINED BY C.R.S. 38-51-102 AND CANNOT BE RELIED UPON TO DETERMINE OWNERSHIP.

MICHAEL L. POOL, PLS 38304
COLORADO LICENSED PROFESSIONAL LAND SURVEYOR
FOR AND ON BEHALF OF P.F.S., LLC

0 500 1000
SCALE: 1"= 1000'

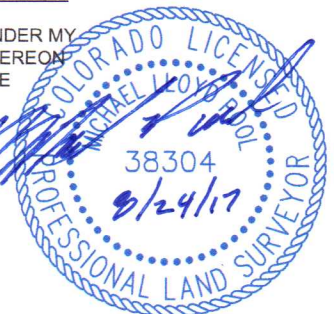

SHEET 1 OF 2



7535 Hiltop Circle
Denver, CO 80221
(303) 928-7128
www.ascentgeomatics.com

FIELD DATE:

08-10-17

DRAWING DATE:

08-23-17

BY:

SMF

CHECKED:

MJW

WELL NAME:

GADWALL FED 30-31-9HN

SURFACE LOCATION:

NW 1/4 NE 1/4 SEC. 30 T8N, R60W, 6TH P.M.

WELD COUNTY, COLORADO

PREPARED FOR:



GADWALL FED 30-31-9HN WELL LOCATION CERTIFICATE

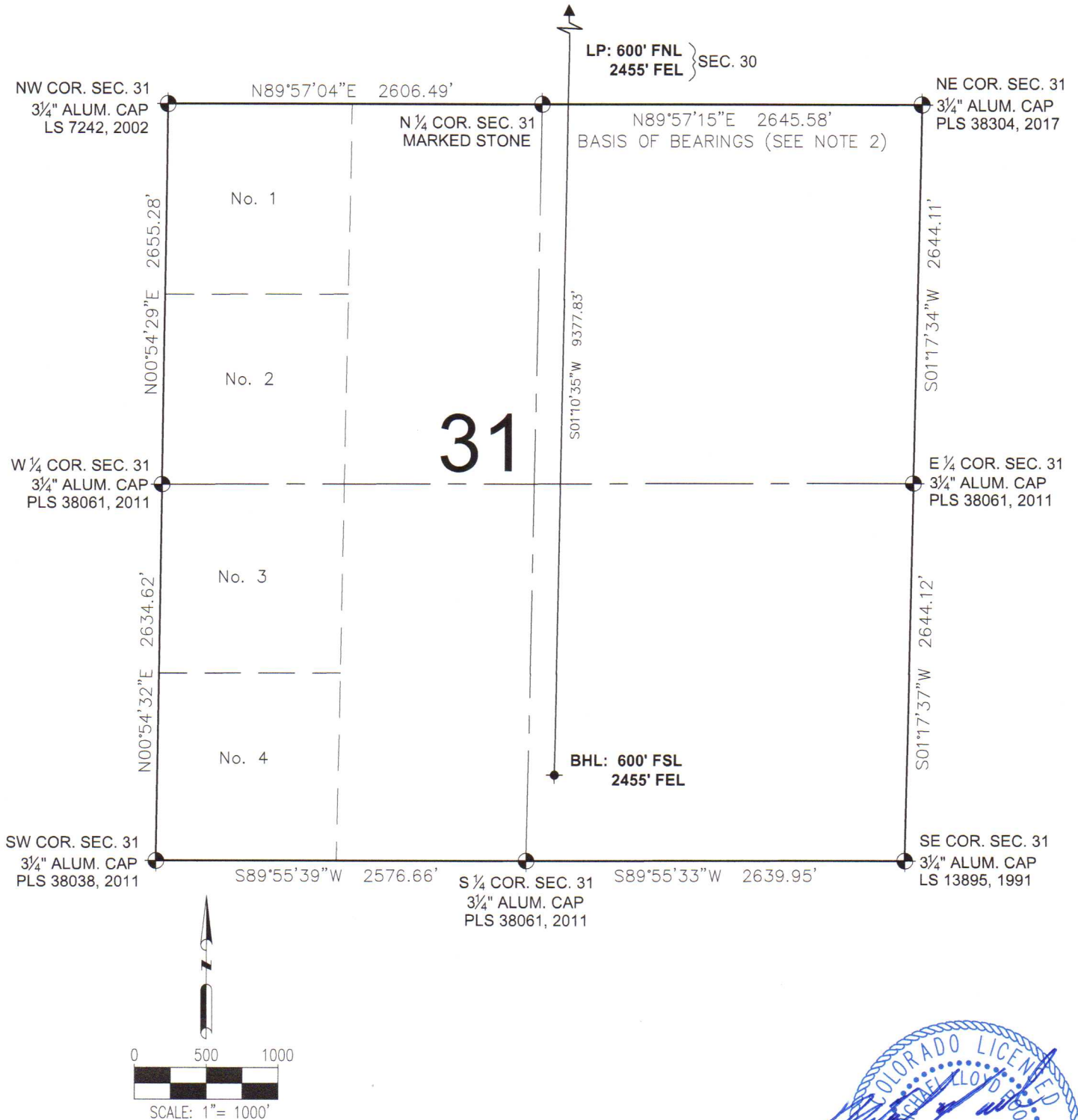

LEGEND

- ⊕ = EXISTING MONUMENT
- = CALCULATED POSITION
- = PROPOSED WELL
- ◆ = EXISTING WELL
- ⬮ = BOTTOM HOLE
- ▲ = LANDING POINT
- LP = LANDING POINT
- BHL = BOTTOM HOLE LOCATION

MICHAEL L. POOL, PLS 38304
COLORADO LICENSED PROFESSIONAL LAND SURVEYOR
FOR AND ON BEHALF OF P.F.S., LLC

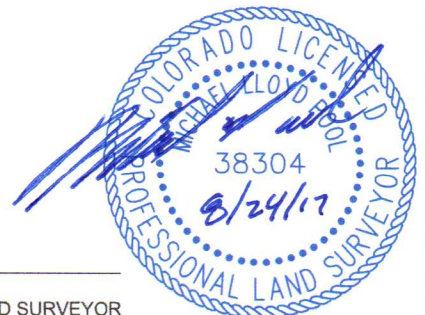

SHEET 2 OF 2



7535 Hilltop Circle
Denver, CO 80221
(303) 928-7128
www.ascentgeomatics.com

FIELD DATE:
08-10-17

DRAWING DATE:
08-23-17

BY:
SMF

CHECKED:
MJW

WELL NAME:
GADWALL FED 30-31-9HN

SURFACE LOCATION:

NW 1/4 NE 1/4 SEC. 30 T8N, R60W, 6TH P.M.
WELD COUNTY, COLORADO

PREPARED FOR:

