

GADWALL PAD HYDROLOGY MAP

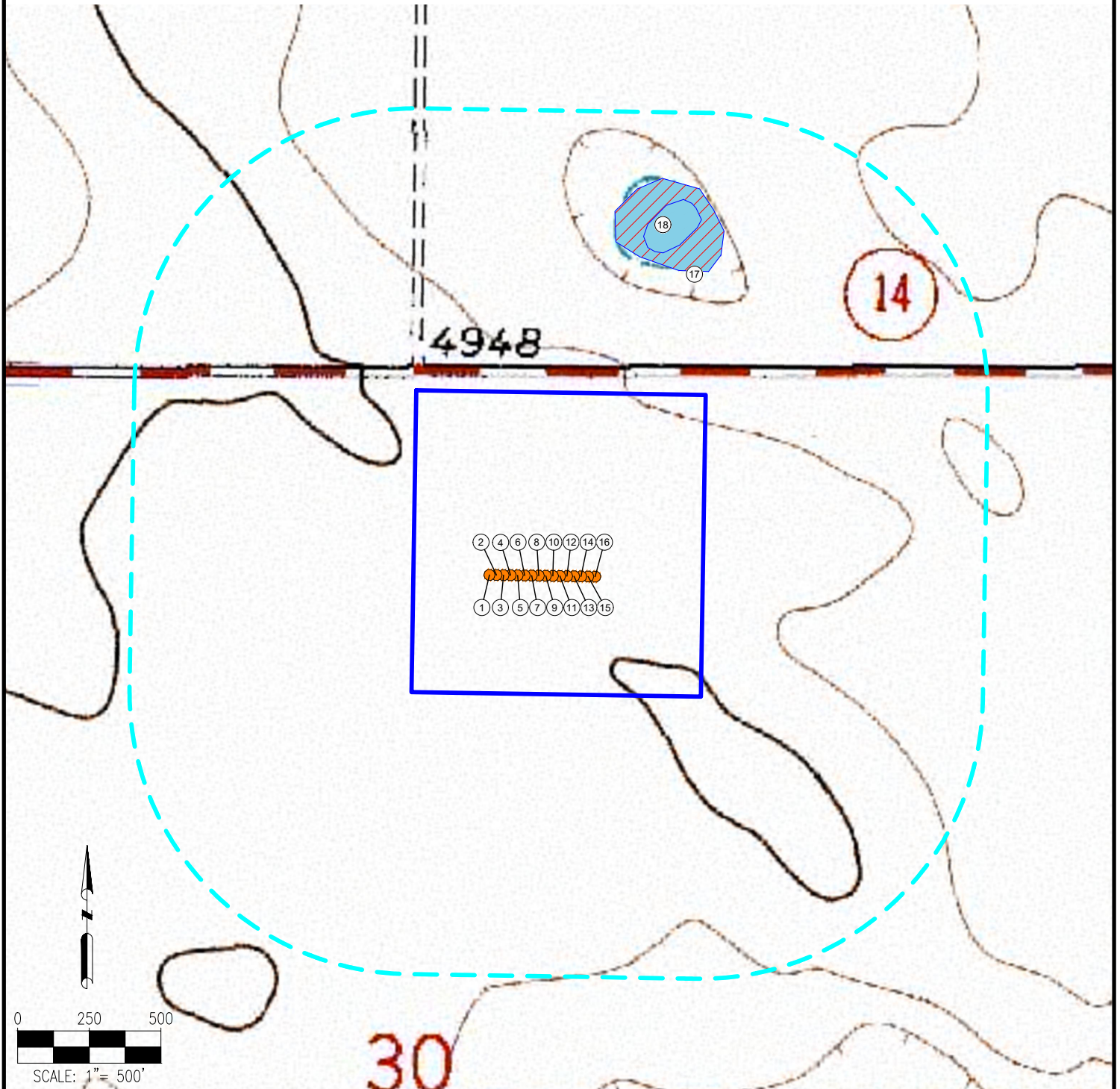

MEASUREMENTS ARE MADE FROM THE NEAREST EDGE OF THE DISTURBANCE AREA.

- | | | |
|----------------------|----------------------------|-------------------------------|
| 1. GADWALL 30-31-1HN | 8. GADWALL 30-31-8HN | 15. GADWALL FED 30-31-15HC |
| 2. GADWALL 30-31-2HC | 9. GADWALL FED 30-31-9HN | 16. GADWALL FED 30-31-16HN |
| 3. GADWALL 30-31-3HN | 10. GADWALL FED 30-31-10HN | 17. WETLANDS ARE $\pm 438'$ N |
| 4. GADWALL 30-31-4HN | 11. GADWALL FED 30-31-11HC | 18. POND IS $\pm 501'$ N |
| 5. GADWALL 30-31-5HN | 12. GADWALL FED 30-31-12HN | |
| 6. GADWALL 30-31-6HC | 13. GADWALL FED 30-31-13HN | |
| 7. GADWALL 30-31-7HN | 14. GADWALL FED 30-31-14HN | |

LEGEND:

- | | | |
|-----------------|------------|--------------------|
| = PROPOSED WELL | = WETLANDS | = DISTURBANCE AREA |
| | = POND | = 1000' RADIUS |

DISCLAIMER:
THIS PLOT DOES NOT REPRESENT A MONUMENTED LAND SURVEY AND SHOULD NOT BE RELIED UPON TO DETERMINE BOUNDARY LINES, PROPERTY OWNERSHIP OR OTHER PROPERTY INTERESTS. PARCEL LINES, IF DEPICTED HAVE NOT BEEN FIELD VERIFIED AND MAY BE BASED UPON PUBLICLY AVAILABLE DATA THAT ALSO HAS NOT BEEN INDEPENDENTLY VERIFIED.

DATA SOURCE:
TOPO MAP: USGS
NHD: USGS

PUBLICLY AVAILABLE DATA SOURCES HAVE NOT BEEN INDEPENDENTLY VERIFIED BY ASCENT.



7535 Hilltop Circle
Denver, CO 80221
(303) 928-7128
www.ascentgeomatics.com

FIELD DATE:
08-10-17

DRAWING DATE:
08-24-17

BY:
RMC

CHECKED:
DJP

SITE NAME:
GADWALL PAD

SURFACE LOCATION:

NW 1/4 NE 1/4 SEC. 30, T8N, R60W, 6TH P.M.
WELD COUNTY, COLORADO

PREPARED FOR:

