

US ROCKIES WATTENBERG PLANNING

**WELD-NAD83-UTMFT13N
1N-66-13 VERDE 3-13HZ PAD
VERDE 13-14HZ**

Plan A

Plan: Permit Rev-1

Standard Planning Report

02 June, 2017



Azimuths to True North
Magnetic North: 8.01°

Magnetic Field
Strength: 52325.5snT
Dip Angle: 66.57°
Date: 6/1/2017
Model: IGRF2010

SITE: 1N-66-13 VERDE 3-13HZ PAD

Well: VERDE 13-14HZ
Wellbore: Plan A
Design: Permit Rev-1

FORMATION TOP DETAILS		
TVDPath	MDPath	Formation
1591.00	1617.54	Fox Hills
4295.00	4442.02	Parkman
4648.00	4810.64	Sussex
7112.00	7295.86	Sharon Springs
7133.00	7318.98	Niobrara
7251.00	7458.48	Nio B
7306.00	7532.13	Nio C
7459.00	7824.26	Fort Hayes
7481.00	7909.92	Codell

DESIGN TARGET DETAILS							
Name	TVD	+N/-S	+E/-W	Northing	Easting	Latitude	Longitude
VERDE 13-14HZ_FBHL	7489.00	11370.30	1301.04	14558643.00	1718536.00	40.087292	-104.720697

WELL DETAILS: VERDE 13-14HZ					
+N/-S	+E/-W	GL: 5071.00	RKB @ 5088.00usft (D Rig)		Slot
0.00	0.00	Northing 14547268.74	Easting 1717270.04	Latitude 40.056068	Longitude -104.725349

SECTION DETAILS									
MD	Inc	Azi	TVD	+N/-S	+E/-W	Dlog	Vsect		
0.00	0.00	0.00	0.00	0.00	0.00	0.00	0.00		
250.00	0.00	0.00	250.00	0.00	0.00	0.00	0.00		
1369.69	16.80	94.22	1353.73	-11.99	162.50	1.50	6.56		
4756.72	16.80	94.22	4596.27	-84.01	1138.54	0.00	45.97		
5676.42	0.00	0.00	5700.00	-96.00	1301.04	1.50	52.53		
7032.58	0.00	0.00	6856.16	-96.00	1301.04	0.00	52.53		
8032.80	90.02	360.00	7492.78	540.84	1301.04	9.00	685.24		
18862.26	90.02	360.00	7489.00	11370.30	1301.04	0.00	1444.49		

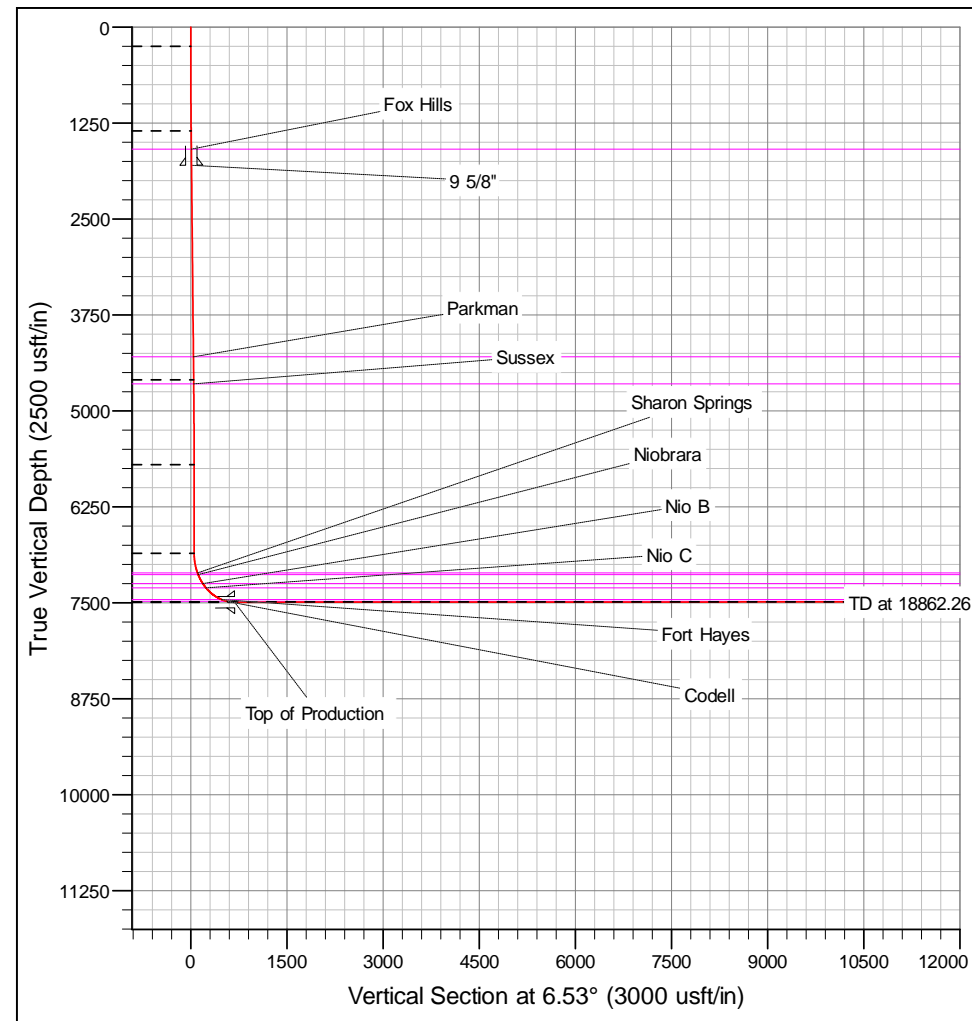
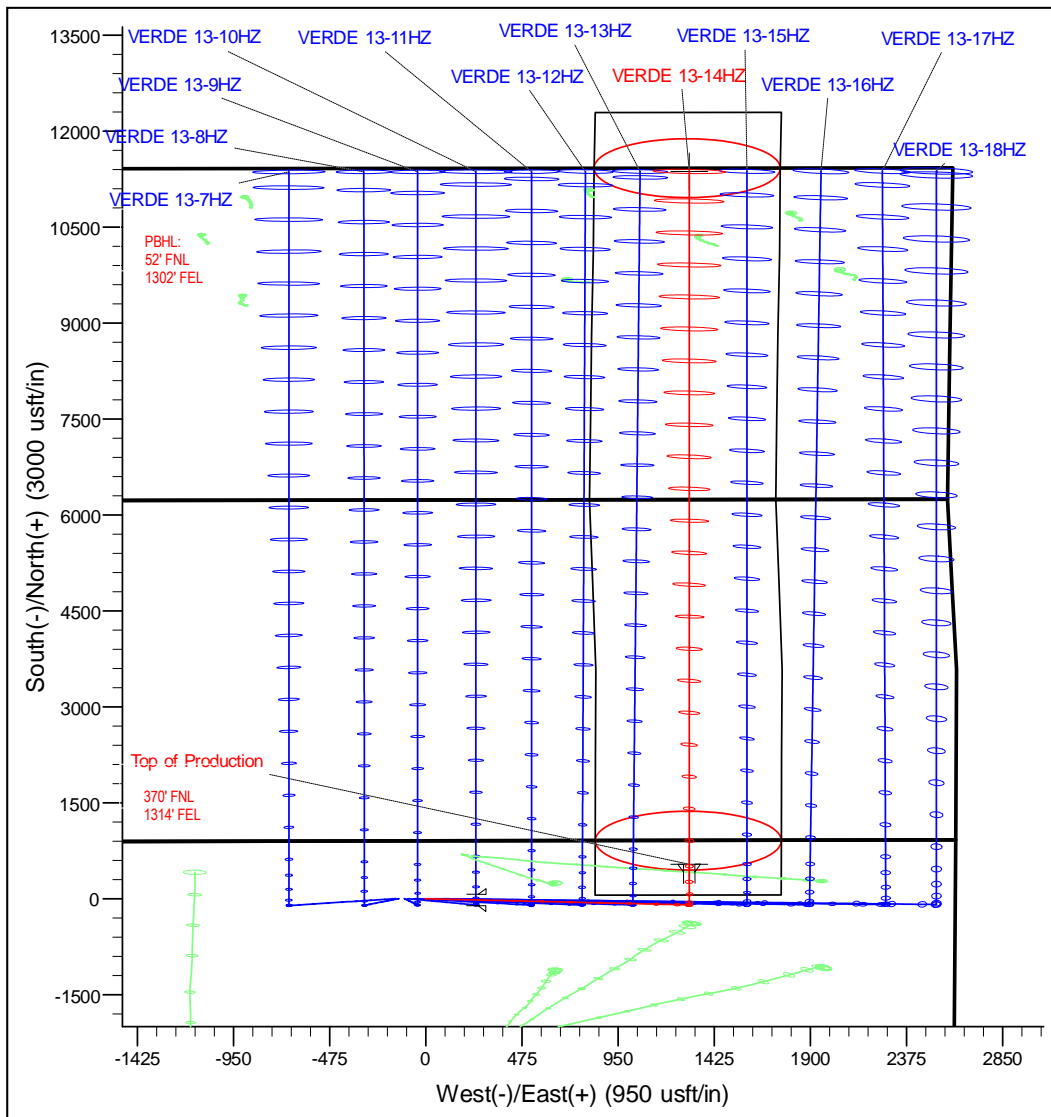

Corporate Planning Report

Database:	PLANNING	Local Co-ordinate Reference:	Well VERDE 13-14HZ
Company:	US ROCKIES WATTENBERG PLANNING	TVD Reference:	RKB @ 5088.00usft (D Rig)
Project:	WELD-NAD83-UTMFT13N	MD Reference:	RKB @ 5088.00usft (D Rig)
Site:	1N-66-13 VERDE 3-13HZ PAD	North Reference:	True
Well:	VERDE 13-14HZ	Survey Calculation Method:	Minimum Curvature
Wellbore:	Plan A		
Design:	Permit Rev-1		

Project	WELD-NAD83-UTMFT13N		
Map System:	Universal Transverse Mercator (US Survey Feet)	System Datum:	Mean Sea Level
Geo Datum:	North American Datum 1983		
Map Zone:	Zone 13N (108 W to 102 W)		

Site		1N-66-13 VERDE 3-13HZ PAD				
Site Position:		Northing:	14,547,269.73 usft	Latitude:	40.056072	
From:	Lat/Long	Easting:	1,717,120.05 usft	Longitude:	-104.725885	
Position Uncertainty:		3.28 usft	Slot Radius:	13-3/16 "	Grid Convergence:	0.18 °

Well	VERDE 13-14HZ					
Well Position	+N-S	-1.46 usft	Northing:	14,547,268.73 usft	Latitude:	40.056068
	+E-W	149.99 usft	Easting:	1,717,270.04 usft	Longitude:	-104.725349
Position Uncertainty		3.28 usft	Wellhead Elevation:		Ground Level:	5,071.00 usft

Wellbore	Plan A				
Magnetics	Model Name	Sample Date	Declination (°)	Dip Angle (°)	Field Strength (nT)
	IGRF2010	6/1/2017	8.01	66.57	52,325.48513663

Design	Permit Rev-1				
Audit Notes:					
Version:		Phase:	PROTOTYPE	Tie On Depth:	0.00
Vertical Section:	Depth From (TVD) (usft)	+N/-S (usft)	+E/-W (usft)	Direction (°)	
	0.00	0.00	0.00	6.53	

Plan Survey Tool Program	Date	6/2/2017			
Depth From (usft)	Depth To (usft)	Survey (Wellbore)	Tool Name	Remarks	
1	0.00	1,835.85	Permit Rev-1 (Plan A)	APC_ISCWSA REV 2 MWI	
				Fixed:v2:standard declination	
2	1,835.85	18,862.26	Permit Rev-1 (Plan A)	APC_ISCWSA REV 2 MWI	
				Fixed:v2:crustal field declinat	

Corporate Planning Report

Database:	PLANNING	Local Co-ordinate Reference:	Well VERDE 13-14HZ
Company:	US ROCKIES WATTENBERG PLANNING	TVD Reference:	RKB @ 5088.00usft (D Rig)
Project:	WELD-NAD83-UTMFT13N	MD Reference:	RKB @ 5088.00usft (D Rig)
Site:	1N-66-13 VERDE 3-13HZ PAD	North Reference:	True
Well:	VERDE 13-14HZ	Survey Calculation Method:	Minimum Curvature
Wellbore:	Plan A		
Design:	Permit Rev-1		

Plan Sections										
Measured Depth (usft)	Inclination (°)	Azimuth (°)	Vertical Depth (usft)	+N/-S (usft)	+E/-W (usft)	Dogleg Rate (°/100usft)	Build Rate (°/100usft)	Turn Rate (°/100usft)	TFO (°)	Target
0.00	0.00	0.00	0.00	0.00	0.00	0.00	0.00	0.00	0.00	
250.00	0.00	0.00	250.00	0.00	0.00	0.00	0.00	0.00	0.00	
1,369.69	16.80	94.22	1,353.73	-11.99	162.50	1.50	1.50	0.00	94.22	
4,756.72	16.80	94.22	4,596.27	-84.01	1,138.54	0.00	0.00	0.00	0.00	
5,876.42	0.00	0.00	5,700.00	-96.00	1,301.04	1.50	-1.50	0.00	180.00	
7,032.58	0.00	0.00	6,856.16	-96.00	1,301.04	0.00	0.00	0.00	0.00	
8,032.80	90.02	360.00	7,492.78	540.84	1,301.04	9.00	9.00	0.00	360.00	
18,862.26	90.02	360.00	7,489.00	11,370.30	1,301.04	0.00	0.00	0.00	0.00	VERDE 13-14HZ_P

Corporate Planning Report

Database:	PLANNING	Local Co-ordinate Reference:	Well VERDE 13-14HZ
Company:	US ROCKIES WATTENBERG PLANNING	TVD Reference:	RKB @ 5088.00usft (D Rig)
Project:	WELD-NAD83-UTMFT13N	MD Reference:	RKB @ 5088.00usft (D Rig)
Site:	1N-66-13 VERDE 3-13HZ PAD	North Reference:	True
Well:	VERDE 13-14HZ	Survey Calculation Method:	Minimum Curvature
Wellbore:	Plan A		
Design:	Permit Rev-1		

Planned Survey									
Measured Depth (usft)	Inclination (°)	Azimuth (°)	Vertical Depth (usft)	+N/-S (usft)	+E/-W (usft)	Vertical Section (usft)	Dogleg Rate (°/100usft)	Build Rate (°/100usft)	Turn Rate (°/100usft)
0.00	0.00	0.00	0.00	0.00	0.00	0.00	0.00	0.00	0.00
100.00	0.00	0.00	100.00	0.00	0.00	0.00	0.00	0.00	0.00
200.00	0.00	0.00	200.00	0.00	0.00	0.00	0.00	0.00	0.00
250.00	0.00	0.00	250.00	0.00	0.00	0.00	0.00	0.00	0.00
300.00	0.75	94.22	300.00	-0.02	0.33	0.01	1.50	1.50	0.00
400.00	2.25	94.22	399.96	-0.22	2.94	0.12	1.50	1.50	0.00
500.00	3.75	94.22	499.82	-0.60	8.16	0.33	1.50	1.50	0.00
600.00	5.25	94.22	599.51	-1.18	15.98	0.65	1.50	1.50	0.00
700.00	6.75	94.22	698.96	-1.95	26.40	1.07	1.50	1.50	0.00
800.00	8.25	94.22	798.10	-2.91	39.42	1.59	1.50	1.50	0.00
900.00	9.75	94.22	896.87	-4.06	55.02	2.22	1.50	1.50	0.00
1,000.00	11.25	94.22	995.19	-5.40	73.20	2.96	1.50	1.50	0.00
1,100.00	12.75	94.22	1,093.00	-6.93	93.93	3.79	1.50	1.50	0.00
1,200.00	14.25	94.22	1,190.24	-8.65	117.21	4.73	1.50	1.50	0.00
1,300.00	15.75	94.22	1,286.83	-10.55	143.02	5.77	1.50	1.50	0.00
1,369.69	16.80	94.22	1,353.73	-11.99	162.50	6.56	1.50	1.50	0.00
1,400.00	16.80	94.22	1,382.74	-12.63	171.23	6.91	0.00	0.00	0.00
1,500.00	16.80	94.22	1,478.47	-14.76	200.05	8.08	0.00	0.00	0.00
1,600.00	16.80	94.22	1,574.21	-16.89	228.86	9.24	0.00	0.00	0.00
1,617.54	16.80	94.22	1,591.00	-17.26	233.92	9.44	0.00	0.00	0.00
Fox Hills									
1,700.00	16.80	94.22	1,669.94	-19.01	257.68	10.40	0.00	0.00	0.00
1,800.00	16.80	94.22	1,765.68	-21.14	286.50	11.57	0.00	0.00	0.00
1,835.85	16.80	94.22	1,800.00	-21.90	296.83	11.98	0.00	0.00	0.00
9 5/8"									
1,900.00	16.80	94.22	1,861.41	-23.27	315.32	12.73	0.00	0.00	0.00
2,000.00	16.80	94.22	1,957.15	-25.39	344.13	13.89	0.00	0.00	0.00
2,100.00	16.80	94.22	2,052.88	-27.52	372.95	15.06	0.00	0.00	0.00
2,200.00	16.80	94.22	2,148.61	-29.65	401.77	16.22	0.00	0.00	0.00
2,300.00	16.80	94.22	2,244.35	-31.77	430.59	17.38	0.00	0.00	0.00
2,400.00	16.80	94.22	2,340.08	-33.90	459.40	18.55	0.00	0.00	0.00
2,500.00	16.80	94.22	2,435.82	-36.02	488.22	19.71	0.00	0.00	0.00
2,600.00	16.80	94.22	2,531.55	-38.15	517.04	20.87	0.00	0.00	0.00
2,700.00	16.80	94.22	2,627.29	-40.28	545.85	22.04	0.00	0.00	0.00
2,800.00	16.80	94.22	2,723.02	-42.40	574.67	23.20	0.00	0.00	0.00
2,900.00	16.80	94.22	2,818.75	-44.53	603.49	24.37	0.00	0.00	0.00
3,000.00	16.80	94.22	2,914.49	-46.66	632.31	25.53	0.00	0.00	0.00
3,100.00	16.80	94.22	3,010.22	-48.78	661.12	26.69	0.00	0.00	0.00
3,200.00	16.80	94.22	3,105.96	-50.91	689.94	27.86	0.00	0.00	0.00
3,300.00	16.80	94.22	3,201.69	-53.04	718.76	29.02	0.00	0.00	0.00
3,400.00	16.80	94.22	3,297.43	-55.16	747.57	30.18	0.00	0.00	0.00
3,500.00	16.80	94.22	3,393.16	-57.29	776.39	31.35	0.00	0.00	0.00
3,600.00	16.80	94.22	3,488.89	-59.41	805.21	32.51	0.00	0.00	0.00
3,700.00	16.80	94.22	3,584.63	-61.54	834.03	33.67	0.00	0.00	0.00
3,800.00	16.80	94.22	3,680.36	-63.67	862.84	34.84	0.00	0.00	0.00
3,900.00	16.80	94.22	3,776.10	-65.79	891.66	36.00	0.00	0.00	0.00
4,000.00	16.80	94.22	3,871.83	-67.92	920.48	37.16	0.00	0.00	0.00
4,100.00	16.80	94.22	3,967.57	-70.05	949.29	38.33	0.00	0.00	0.00
4,200.00	16.80	94.22	4,063.30	-72.17	978.11	39.49	0.00	0.00	0.00
4,300.00	16.80	94.22	4,159.03	-74.30	1,006.93	40.65	0.00	0.00	0.00
4,400.00	16.80	94.22	4,254.77	-76.42	1,035.75	41.82	0.00	0.00	0.00
4,442.02	16.80	94.22	4,295.00	-77.32	1,047.86	42.31	0.00	0.00	0.00
Parkman									

Corporate Planning Report

Database:	PLANNING	Local Co-ordinate Reference:	Well VERDE 13-14HZ
Company:	US ROCKIES WATTENBERG PLANNING	TVD Reference:	RKB @ 5088.00usft (D Rig)
Project:	WELD-NAD83-UTMFT13N	MD Reference:	RKB @ 5088.00usft (D Rig)
Site:	1N-66-13 VERDE 3-13HZ PAD	North Reference:	True
Well:	VERDE 13-14HZ	Survey Calculation Method:	Minimum Curvature
Wellbore:	Plan A		
Design:	Permit Rev-1		

Planned Survey									
Measured Depth (usft)	Inclination (°)	Azimuth (°)	Vertical Depth (usft)	+N/-S (usft)	+E/-W (usft)	Vertical Section (usft)	Dogleg Rate (°/100usft)	Build Rate (°/100usft)	Turn Rate (°/100usft)
4,500.00	16.80	94.22	4,350.50	-78.55	1,064.56	42.98	0.00	0.00	0.00
4,600.00	16.80	94.22	4,446.24	-80.68	1,093.38	44.14	0.00	0.00	0.00
4,700.00	16.80	94.22	4,541.97	-82.80	1,122.20	45.31	0.00	0.00	0.00
4,756.72	16.80	94.22	4,596.27	-84.01	1,138.54	45.97	0.00	0.00	0.00
4,800.00	16.15	94.22	4,637.78	-84.91	1,150.78	46.46	1.50	-1.50	0.00
4,810.64	15.99	94.22	4,648.00	-85.13	1,153.72	46.58	1.50	-1.50	0.00
Sussex									
4,900.00	14.65	94.22	4,734.18	-86.87	1,177.26	47.53	1.50	-1.50	0.00
5,000.00	13.15	94.22	4,831.25	-88.63	1,201.21	48.50	1.50	-1.50	0.00
5,100.00	11.65	94.22	4,928.92	-90.21	1,222.62	49.36	1.50	-1.50	0.00
5,200.00	10.15	94.22	5,027.11	-91.60	1,241.47	50.12	1.50	-1.50	0.00
5,300.00	8.65	94.22	5,125.77	-92.81	1,257.75	50.78	1.50	-1.50	0.00
5,400.00	7.15	94.22	5,224.82	-93.82	1,271.45	51.33	1.50	-1.50	0.00
5,500.00	5.65	94.22	5,324.19	-94.64	1,282.56	51.78	1.50	-1.50	0.00
5,600.00	4.15	94.22	5,423.83	-95.26	1,291.07	52.13	1.50	-1.50	0.00
5,700.00	2.65	94.22	5,523.65	-95.70	1,296.98	52.36	1.50	-1.50	0.00
5,800.00	1.15	94.22	5,623.59	-95.94	1,300.28	52.50	1.50	-1.50	0.00
5,876.42	0.00	0.00	5,700.00	-96.00	1,301.04	52.53	1.50	-1.50	0.00
5,900.00	0.00	0.00	5,723.58	-96.00	1,301.04	52.53	0.00	0.00	0.00
6,000.00	0.00	0.00	5,823.58	-96.00	1,301.04	52.53	0.00	0.00	0.00
6,100.00	0.00	0.00	5,923.58	-96.00	1,301.04	52.53	0.00	0.00	0.00
6,200.00	0.00	0.00	6,023.58	-96.00	1,301.04	52.53	0.00	0.00	0.00
6,300.00	0.00	0.00	6,123.58	-96.00	1,301.04	52.53	0.00	0.00	0.00
6,400.00	0.00	0.00	6,223.58	-96.00	1,301.04	52.53	0.00	0.00	0.00
6,500.00	0.00	0.00	6,323.58	-96.00	1,301.04	52.53	0.00	0.00	0.00
6,600.00	0.00	0.00	6,423.58	-96.00	1,301.04	52.53	0.00	0.00	0.00
6,700.00	0.00	0.00	6,523.58	-96.00	1,301.04	52.53	0.00	0.00	0.00
6,800.00	0.00	0.00	6,623.58	-96.00	1,301.04	52.53	0.00	0.00	0.00
6,900.00	0.00	0.00	6,723.58	-96.00	1,301.04	52.53	0.00	0.00	0.00
7,000.00	0.00	0.00	6,823.58	-96.00	1,301.04	52.53	0.00	0.00	0.00
7,032.58	0.00	0.00	6,856.16	-96.00	1,301.04	52.53	0.00	0.00	0.00
7,100.00	6.07	360.00	6,923.46	-92.43	1,301.04	56.07	9.00	9.00	0.00
7,200.00	15.07	360.00	7,021.66	-74.11	1,301.04	74.27	9.00	9.00	0.00
7,295.86	23.70	360.00	7,112.00	-42.33	1,301.04	105.85	9.00	9.00	0.00
Sharon Springs									
7,300.00	24.07	360.00	7,115.79	-40.65	1,301.04	107.52	9.00	9.00	0.00
7,318.98	25.78	360.00	7,133.00	-32.66	1,301.04	115.46	9.00	9.00	0.00
Niobrara									
7,400.00	33.07	360.00	7,203.52	7.12	1,301.04	154.98	9.00	9.00	0.00
7,458.48	38.33	360.00	7,251.00	41.23	1,301.04	188.87	9.00	9.00	0.00
Nio B									
7,500.00	42.07	360.00	7,282.71	68.03	1,301.04	215.49	9.00	9.00	0.00
7,532.13	44.96	360.00	7,306.00	90.14	1,301.04	237.46	9.00	9.00	0.00
Nio C									
7,600.00	51.07	360.00	7,351.38	140.57	1,301.04	287.57	9.00	9.00	0.00
7,700.00	60.07	360.00	7,407.87	222.97	1,301.04	369.43	9.00	9.00	0.00
7,800.00	69.07	360.00	7,450.77	313.18	1,301.04	459.06	9.00	9.00	0.00
7,824.26	71.25	360.00	7,459.00	336.00	1,301.04	481.73	9.00	9.00	0.00
Fort Hayes									
7,900.00	78.07	360.00	7,479.03	409.00	1,301.04	554.25	9.00	9.00	0.00
7,909.92	78.96	360.00	7,481.00	418.72	1,301.04	563.91	9.00	9.00	0.00
Codell									
8,000.00	87.07	360.00	7,491.95	508.06	1,301.04	652.67	9.00	9.00	0.00

Corporate Planning Report

Database:	PLANNING	Local Co-ordinate Reference:	Well VERDE 13-14HZ
Company:	US ROCKIES WATTENBERG PLANNING	TVD Reference:	RKB @ 5088.00usft (D Rig)
Project:	WELD-NAD83-UTMFT13N	MD Reference:	RKB @ 5088.00usft (D Rig)
Site:	1N-66-13 VERDE 3-13HZ PAD	North Reference:	True
Well:	VERDE 13-14HZ	Survey Calculation Method:	Minimum Curvature
Wellbore:	Plan A		
Design:	Permit Rev-1		

Planned Survey										
Measured Depth (usft)	Inclination (°)	Azimuth (°)	Vertical Depth (usft)	+N/-S (usft)	+E/-W (usft)	Vertical Section (usft)	Dogleg Rate (°/100usft)	Build Rate (°/100usft)	Turn Rate (°/100usft)	
8,032.80	90.02	360.00	7,492.78	540.84	1,301.04	685.24	9.00	9.00	0.00	
Top of Production - VERDE 13-14HZ_PHL										
8,100.00	90.02	360.00	7,492.76	608.04	1,301.04	752.01	0.00	0.00	0.00	
8,200.00	90.02	360.00	7,492.72	708.04	1,301.04	851.36	0.00	0.00	0.00	
8,300.00	90.02	360.00	7,492.69	808.04	1,301.04	950.71	0.00	0.00	0.00	
8,400.00	90.02	360.00	7,492.65	908.04	1,301.04	1,050.06	0.00	0.00	0.00	
8,500.00	90.02	360.00	7,492.62	1,008.04	1,301.04	1,149.41	0.00	0.00	0.00	
8,600.00	90.02	360.00	7,492.58	1,108.04	1,301.04	1,248.77	0.00	0.00	0.00	
8,700.00	90.02	360.00	7,492.55	1,208.04	1,301.04	1,348.12	0.00	0.00	0.00	
8,800.00	90.02	360.00	7,492.51	1,308.04	1,301.04	1,447.47	0.00	0.00	0.00	
8,900.00	90.02	360.00	7,492.48	1,408.04	1,301.04	1,546.82	0.00	0.00	0.00	
9,000.00	90.02	360.00	7,492.44	1,508.04	1,301.04	1,646.17	0.00	0.00	0.00	
9,100.00	90.02	360.00	7,492.41	1,608.04	1,301.04	1,745.52	0.00	0.00	0.00	
9,200.00	90.02	360.00	7,492.37	1,708.04	1,301.04	1,844.88	0.00	0.00	0.00	
9,300.00	90.02	360.00	7,492.34	1,808.04	1,301.04	1,944.23	0.00	0.00	0.00	
9,400.00	90.02	360.00	7,492.30	1,908.04	1,301.04	2,043.58	0.00	0.00	0.00	
9,500.00	90.02	360.00	7,492.27	2,008.04	1,301.04	2,142.93	0.00	0.00	0.00	
9,600.00	90.02	360.00	7,492.23	2,108.04	1,301.04	2,242.28	0.00	0.00	0.00	
9,700.00	90.02	360.00	7,492.20	2,208.04	1,301.04	2,341.64	0.00	0.00	0.00	
9,800.00	90.02	360.00	7,492.16	2,308.04	1,301.04	2,440.99	0.00	0.00	0.00	
9,900.00	90.02	360.00	7,492.13	2,408.04	1,301.04	2,540.34	0.00	0.00	0.00	
10,000.00	90.02	360.00	7,492.09	2,508.04	1,301.04	2,639.69	0.00	0.00	0.00	
10,100.00	90.02	360.00	7,492.06	2,608.04	1,301.04	2,739.04	0.00	0.00	0.00	
10,200.00	90.02	360.00	7,492.02	2,708.04	1,301.04	2,838.39	0.00	0.00	0.00	
10,300.00	90.02	360.00	7,491.99	2,808.04	1,301.04	2,937.75	0.00	0.00	0.00	
10,400.00	90.02	360.00	7,491.95	2,908.04	1,301.04	3,037.10	0.00	0.00	0.00	
10,500.00	90.02	360.00	7,491.92	3,008.04	1,301.04	3,136.45	0.00	0.00	0.00	
10,600.00	90.02	360.00	7,491.88	3,108.04	1,301.04	3,235.80	0.00	0.00	0.00	
10,700.00	90.02	360.00	7,491.85	3,208.04	1,301.04	3,335.15	0.00	0.00	0.00	
10,800.00	90.02	360.00	7,491.81	3,308.04	1,301.04	3,434.50	0.00	0.00	0.00	
10,900.00	90.02	360.00	7,491.78	3,408.04	1,301.04	3,533.86	0.00	0.00	0.00	
11,000.00	90.02	360.00	7,491.74	3,508.04	1,301.04	3,633.21	0.00	0.00	0.00	
11,100.00	90.02	360.00	7,491.71	3,608.04	1,301.04	3,732.56	0.00	0.00	0.00	
11,200.00	90.02	360.00	7,491.67	3,708.04	1,301.04	3,831.91	0.00	0.00	0.00	
11,300.00	90.02	360.00	7,491.64	3,808.04	1,301.04	3,931.26	0.00	0.00	0.00	
11,400.00	90.02	360.00	7,491.60	3,908.04	1,301.04	4,030.61	0.00	0.00	0.00	
11,500.00	90.02	360.00	7,491.57	4,008.04	1,301.04	4,129.97	0.00	0.00	0.00	
11,600.00	90.02	360.00	7,491.54	4,108.04	1,301.04	4,229.32	0.00	0.00	0.00	
11,700.00	90.02	360.00	7,491.50	4,208.04	1,301.04	4,328.67	0.00	0.00	0.00	
11,800.00	90.02	360.00	7,491.47	4,308.04	1,301.04	4,428.02	0.00	0.00	0.00	
11,900.00	90.02	360.00	7,491.43	4,408.04	1,301.04	4,527.37	0.00	0.00	0.00	
12,000.00	90.02	360.00	7,491.40	4,508.04	1,301.04	4,626.72	0.00	0.00	0.00	
12,100.00	90.02	360.00	7,491.36	4,608.04	1,301.04	4,726.08	0.00	0.00	0.00	
12,200.00	90.02	360.00	7,491.33	4,708.04	1,301.04	4,825.43	0.00	0.00	0.00	
12,300.00	90.02	360.00	7,491.29	4,808.04	1,301.04	4,924.78	0.00	0.00	0.00	
12,400.00	90.02	360.00	7,491.26	4,908.04	1,301.04	5,024.13	0.00	0.00	0.00	
12,500.00	90.02	360.00	7,491.22	5,008.04	1,301.04	5,123.48	0.00	0.00	0.00	
12,600.00	90.02	360.00	7,491.19	5,108.04	1,301.04	5,222.83	0.00	0.00	0.00	
12,700.00	90.02	360.00	7,491.15	5,208.04	1,301.04	5,322.19	0.00	0.00	0.00	
12,800.00	90.02	360.00	7,491.12	5,308.04	1,301.04	5,421.54	0.00	0.00	0.00	
12,900.00	90.02	360.00	7,491.08	5,408.04	1,301.04	5,520.89	0.00	0.00	0.00	
13,000.00	90.02	360.00	7,491.05	5,508.04	1,301.04	5,620.24	0.00	0.00	0.00	
13,100.00	90.02	360.00	7,491.01	5,608.04	1,301.04	5,719.59	0.00	0.00	0.00	
13,200.00	90.02	360.00	7,490.98	5,708.04	1,301.04	5,818.94	0.00	0.00	0.00	

Corporate Planning Report

Database:	PLANNING	Local Co-ordinate Reference:	Well VERDE 13-14HZ
Company:	US ROCKIES WATTENBERG PLANNING	TVD Reference:	RKB @ 5088.00usft (D Rig)
Project:	WELD-NAD83-UTMFT13N	MD Reference:	RKB @ 5088.00usft (D Rig)
Site:	1N-66-13 VERDE 3-13HZ PAD	North Reference:	True
Well:	VERDE 13-14HZ	Survey Calculation Method:	Minimum Curvature
Wellbore:	Plan A		
Design:	Permit Rev-1		

Planned Survey									
Measured Depth (usft)	Inclination (°)	Azimuth (°)	Vertical Depth (usft)	+N/-S (usft)	+E/-W (usft)	Vertical Section (usft)	Dogleg Rate (°/100usft)	Build Rate (°/100usft)	Turn Rate (°/100usft)
13,300.00	90.02	360.00	7,490.94	5,808.04	1,301.04	5,918.30	0.00	0.00	0.00
13,400.00	90.02	360.00	7,490.91	5,908.04	1,301.04	6,017.65	0.00	0.00	0.00
13,500.00	90.02	360.00	7,490.87	6,008.04	1,301.04	6,117.00	0.00	0.00	0.00
13,600.00	90.02	360.00	7,490.84	6,108.04	1,301.04	6,216.35	0.00	0.00	0.00
13,700.00	90.02	360.00	7,490.80	6,208.04	1,301.04	6,315.70	0.00	0.00	0.00
13,800.00	90.02	360.00	7,490.77	6,308.04	1,301.04	6,415.06	0.00	0.00	0.00
13,900.00	90.02	360.00	7,490.73	6,408.04	1,301.04	6,514.41	0.00	0.00	0.00
14,000.00	90.02	360.00	7,490.70	6,508.04	1,301.04	6,613.76	0.00	0.00	0.00
14,100.00	90.02	360.00	7,490.66	6,608.04	1,301.04	6,713.11	0.00	0.00	0.00
14,200.00	90.02	360.00	7,490.63	6,708.04	1,301.04	6,812.46	0.00	0.00	0.00
14,300.00	90.02	360.00	7,490.59	6,808.04	1,301.04	6,911.81	0.00	0.00	0.00
14,400.00	90.02	360.00	7,490.56	6,908.04	1,301.04	7,011.17	0.00	0.00	0.00
14,500.00	90.02	360.00	7,490.52	7,008.04	1,301.04	7,110.52	0.00	0.00	0.00
14,600.00	90.02	360.00	7,490.49	7,108.04	1,301.04	7,209.87	0.00	0.00	0.00
14,700.00	90.02	360.00	7,490.45	7,208.04	1,301.04	7,309.22	0.00	0.00	0.00
14,800.00	90.02	360.00	7,490.42	7,308.04	1,301.04	7,408.57	0.00	0.00	0.00
14,900.00	90.02	360.00	7,490.38	7,408.04	1,301.04	7,507.92	0.00	0.00	0.00
15,000.00	90.02	360.00	7,490.35	7,508.04	1,301.04	7,607.28	0.00	0.00	0.00
15,100.00	90.02	360.00	7,490.31	7,608.04	1,301.04	7,706.63	0.00	0.00	0.00
15,200.00	90.02	360.00	7,490.28	7,708.04	1,301.04	7,805.98	0.00	0.00	0.00
15,300.00	90.02	360.00	7,490.24	7,808.04	1,301.04	7,905.33	0.00	0.00	0.00
15,400.00	90.02	360.00	7,490.21	7,908.04	1,301.04	8,004.68	0.00	0.00	0.00
15,500.00	90.02	360.00	7,490.17	8,008.04	1,301.04	8,104.03	0.00	0.00	0.00
15,600.00	90.02	360.00	7,490.14	8,108.04	1,301.04	8,203.39	0.00	0.00	0.00
15,700.00	90.02	360.00	7,490.10	8,208.04	1,301.04	8,302.74	0.00	0.00	0.00
15,800.00	90.02	360.00	7,490.07	8,308.04	1,301.04	8,402.09	0.00	0.00	0.00
15,900.00	90.02	360.00	7,490.03	8,408.04	1,301.04	8,501.44	0.00	0.00	0.00
16,000.00	90.02	360.00	7,490.00	8,508.04	1,301.04	8,600.79	0.00	0.00	0.00
16,100.00	90.02	360.00	7,489.96	8,608.04	1,301.04	8,700.14	0.00	0.00	0.00
16,200.00	90.02	360.00	7,489.93	8,708.04	1,301.04	8,799.50	0.00	0.00	0.00
16,300.00	90.02	360.00	7,489.89	8,808.04	1,301.04	8,898.85	0.00	0.00	0.00
16,400.00	90.02	360.00	7,489.86	8,908.04	1,301.04	8,998.20	0.00	0.00	0.00
16,500.00	90.02	360.00	7,489.82	9,008.04	1,301.04	9,097.55	0.00	0.00	0.00
16,600.00	90.02	360.00	7,489.79	9,108.04	1,301.04	9,196.90	0.00	0.00	0.00
16,700.00	90.02	360.00	7,489.75	9,208.04	1,301.04	9,296.25	0.00	0.00	0.00
16,800.00	90.02	360.00	7,489.72	9,308.04	1,301.04	9,395.61	0.00	0.00	0.00
16,900.00	90.02	360.00	7,489.69	9,408.04	1,301.04	9,494.96	0.00	0.00	0.00
17,000.00	90.02	360.00	7,489.65	9,508.04	1,301.04	9,594.31	0.00	0.00	0.00
17,100.00	90.02	360.00	7,489.62	9,608.04	1,301.04	9,693.66	0.00	0.00	0.00
17,200.00	90.02	360.00	7,489.58	9,708.04	1,301.04	9,793.01	0.00	0.00	0.00
17,300.00	90.02	360.00	7,489.55	9,808.04	1,301.04	9,892.36	0.00	0.00	0.00
17,400.00	90.02	360.00	7,489.51	9,908.04	1,301.04	9,991.72	0.00	0.00	0.00
17,500.00	90.02	360.00	7,489.48	10,008.04	1,301.04	10,091.07	0.00	0.00	0.00
17,600.00	90.02	360.00	7,489.44	10,108.04	1,301.04	10,190.42	0.00	0.00	0.00
17,700.00	90.02	360.00	7,489.41	10,208.04	1,301.04	10,289.77	0.00	0.00	0.00
17,800.00	90.02	360.00	7,489.37	10,308.04	1,301.04	10,389.12	0.00	0.00	0.00
17,900.00	90.02	360.00	7,489.34	10,408.04	1,301.04	10,488.48	0.00	0.00	0.00
18,000.00	90.02	360.00	7,489.30	10,508.04	1,301.04	10,587.83	0.00	0.00	0.00
18,100.00	90.02	360.00	7,489.27	10,608.04	1,301.04	10,687.18	0.00	0.00	0.00
18,200.00	90.02	360.00	7,489.23	10,708.04	1,301.04	10,786.53	0.00	0.00	0.00
18,300.00	90.02	360.00	7,489.20	10,808.04	1,301.04	10,885.88	0.00	0.00	0.00
18,400.00	90.02	360.00	7,489.16	10,908.04	1,301.04	10,985.23	0.00	0.00	0.00
18,500.00	90.02	360.00	7,489.13	11,008.04	1,301.04	11,084.59	0.00	0.00	0.00
18,600.00	90.02	360.00	7,489.09	11,108.04	1,301.04	11,183.94	0.00	0.00	0.00

Corporate Planning Report

Database:	PLANNING	Local Co-ordinate Reference:	Well VERDE 13-14HZ
Company:	US ROCKIES WATTENBERG PLANNING	TVD Reference:	RKB @ 5088.00usft (D Rig)
Project:	WELD-NAD83-UTMFT13N	MD Reference:	RKB @ 5088.00usft (D Rig)
Site:	1N-66-13 VERDE 3-13HZ PAD	North Reference:	True
Well:	VERDE 13-14HZ	Survey Calculation Method:	Minimum Curvature
Wellbore:	Plan A		
Design:	Permit Rev-1		

Planned Survey									
Measured Depth (usft)	Inclination (°)	Azimuth (°)	Vertical Depth (usft)	+N/-S (usft)	+E/-W (usft)	Vertical Section (usft)	Dogleg Rate (°/100usft)	Build Rate (°/100usft)	Turn Rate (°/100usft)
18,700.00	90.02	360.00	7,489.06	11,208.04	1,301.04	11,283.29	0.00	0.00	0.00
18,800.00	90.02	360.00	7,489.02	11,308.04	1,301.04	11,382.64	0.00	0.00	0.00
18,862.26	90.02	360.00	7,489.00	11,370.30	1,301.04	11,444.49	0.00	0.00	0.00
VERDE 13-14HZ_PBHL									

Design Targets									
Target Name	Dip Angle (°)	Dip Dir. (°)	TVD (usft)	+N/-S (usft)	+E/-W (usft)	Northing (usft)	Easting (usft)	Latitude	Longitude
- hit/miss target									
- Shape									
VERDE 13-14HZ_PBI - plan hits target center - Point	0.00	0.00	7,489.00	11,370.30	1,301.04	14,558,643.00	1,718,536.00	40.087292	-104.720698
VERDE 13-14HZ_PHI - plan hits target center - Point	0.00	0.00	7,492.78	540.84	1,301.04	14,547,813.59	1,718,569.41	40.057553	-104.720700

Casing Points					
Measured Depth (usft)	Vertical Depth (usft)	Name	Casing Diameter (")	Hole Diameter (")	
1,835.85	1,800.00	9 5/8"	9-5/8	13-1/2	
8,032.80	7,492.78	Top of Production	5-1/2	7-7/8	

Formations						
Measured Depth (usft)	Vertical Depth (usft)	Name	Lithology	Dip (°)	Dip Direction (°)	
1,617.54	1,591.00	Fox Hills				
4,442.02	4,295.00	Parkman				
4,810.64	4,648.00	Sussex				
7,295.86	7,112.00	Sharon Springs				
7,318.98	7,133.00	Niobrara				
7,458.48	7,251.00	Nio B				
7,532.13	7,306.00	Nio C				
7,824.26	7,459.00	Fort Hayes				
7,909.92	7,481.00	Codell				