

JESSER 3E-10-10N WELL LOCATION CERTIFICATE

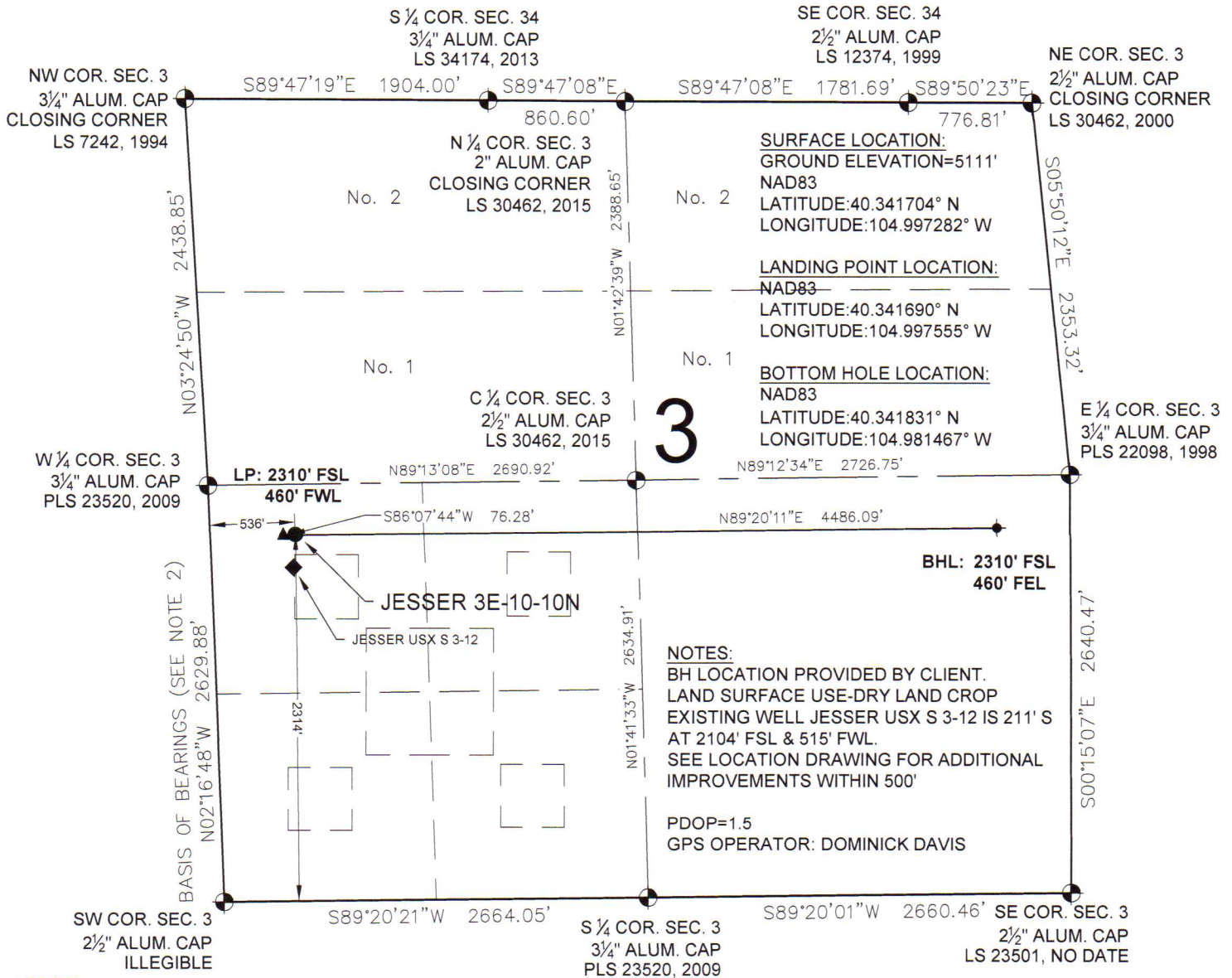

WELL JESSER 3E-10-10N TO BE
LOCATED 2314' FSL & 536' FWL

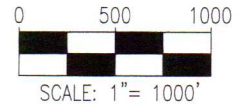

I, MICHAEL L. POOL, A LICENSED PROFESSIONAL LAND SURVEYOR IN THE STATE OF COLORADO DO HEREBY CERTIFY TO **EXTRACTION OIL & GAS**, THAT THE SURVEY AND WELL LOCATION CERTIFICATE SHOWN HEREON WERE DONE BY ME OR UNDER MY DIRECT SUPERVISION AND THAT THE DRAWING SHOWN HEREON ACCURATELY DEPICTS THE PROPOSED LOCATION OF THE WELL. THIS CERTIFICATE DOES NOT REPRESENT A LAND SURVEY PLAT OR IMPROVEMENT SURVEY PLAT AS DEFINED BY C.R.S. 38-51-102 AND CANNOT BE RELIED UPON TO DETERMINE OWNERSHIP.

MICHAEL L. POOL, PLS 38304
COLORADO LICENSED PROFESSIONAL LAND SURVEYOR
FOR AND ON BEHALF OF P.F.S., LLC

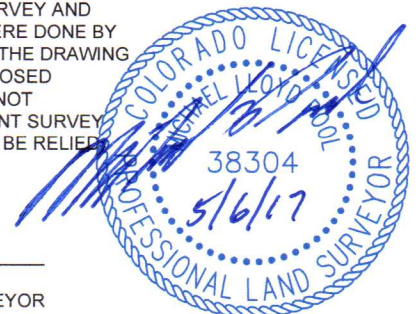

SHEET 1 OF 1

PREPARED BY: 7535 Hilltop Circle Denver, CO 80221 (303) 928-7128 www.ascentgeomatics.com	FIELD DATE: 04-17-17 DRAWING DATE: 05-05-17 BY: CSG CHECKED BY: IJM	WELL NAME: JESSER 3E-10-10N SURFACE LOCATION: NW 1/4 SW 1/4 SEC. 3, T4N, R68W, 6TH P.M. WELD COUNTY, COLORADO	PREPARED FOR:
--	--	---	-------------------