

COLETTE 7-64-8-0263A WELL LOCATION CERTIFICATE

NW COR. SEC. 6
3 1/4" ALUM. CAP
PLS 22098, 2000

S89°52'15"E 2436.54'

N89°00'39"E 2653.68'

NE COR. SEC. 6
3 1/4" ALUM. CAP
PLS 22098, 2007

N01°01'18"W 2645.39'

SURFACE LOCATION:
GROUND ELEVATION=4990'
No. 4 NAD83
LATITUDE: 40.595406°
LONGITUDE: 104.584147°

N 1/4 COR. SEC. 6
3 1/4" ALUM. CAP
PLS 22098, 2007

LANDING POINT LOCATION:
NAD83
LATITUDE: 40.593368°
LONGITUDE: 104.579023°

NOTES:
BH LOCATION PROVIDED BY CLIENT.
LAND SURFACE USE-RANGELAND
SEE LOCATION DRAWING FOR ADDITIONAL
IMPROVEMENTS WITHIN 500'

No. 5 **BOTTOM HOLE LOCATION:**
NAD83
LATITUDE: 40.581426°
LONGITUDE: 104.579052°

PDOP=1.4
GPS OPERATOR: DOMINICK DAVIS

S00°32'04"E 2644.26'

W 1/4 COR. SEC. 6
3 1/4" ALUM. CAP
PLS 22098, 2007

E 1/4 COR. SEC. 6
3 1/4" ALUM. CAP
PLS 22098, 2007

N00°52'04"W 2645.26'

No. 6

6

COLETTE 7-64-8-0263A

No. 7

S00°31'58"E 2633.66'
BASIS OF BEARINGS
(SEE NOTE 2)

SW COR. SEC. 6
3 1/4" ALUM. CAP
PLS 22098, 2007

S89°24'17"W 2417.13'

S 1/4 COR. SEC. 6
3 1/4" ALUM. CAP
PLS 38452, 2016

S89°24'11"W 2634.88'

SE COR. SEC. 6
3 1/4" ALUM. CAP
PLS 22098, 2007

LP: 475' FNL } SEC. 8
1045' FWL }

S62°25'16"E
1605.26'

LEGEND

- ⊕ = EXISTING MONUMENT ◆ = BOTTOM HOLE
- = CALCULATED POSITION ▲ = LANDING POINT
- = PROPOSED WELL LP = LANDING POINT
- ◆ = EXISTING WELL BHL = BOTTOM HOLE LOCATION

NOTES:

1. THIS FIELD SURVEY CONFORMS TO THE MINIMUM STANDARDS SET BY THE C.O.G.C.C., RULE NO. 215
2. BEARINGS ARE BASED ON THE ASSUMPTION THAT THE EAST LINE OF THE SOUTHEAST QUARTER OF SECTION 6, BEARS S00°31'58"E BETWEEN THE MONUMENTS SHOWN HEREON.
3. ALL DISTANCES AND BEARINGS SHOWN HEREON ARE GROUND VALUES AS GPS MEASURED IN THE FIELD, WITH TIES TO WELLS MEASURED PERPENDICULAR TO SECTION LINES. THIS LOW DISTORTION PROJECTION (LDP) IS BASED ON THE NORTH AMERICAN DATUM OF 1983, U.S. SURVEY FOOT WITH A LATITUDE ORIGIN OF 40.565994°, A CENTRAL MERIDIAN LONGITUDE OF -104.544926° AND A SCALE FACTOR ON THE CENTRAL MERIDIAN OF 1.000230 (EXACT). THE LDP BASIS OF BEARINGS IS GEODETIC NORTH.
4. FIELD VERIFICATION OF MONUMENTS COMPLETED WITHIN 1 YEAR OF SIGNATURE DATE.

NOTICE: ACCORDING TO COLORADO LAW YOU MUST COMMENCE ANY LEGAL ACTION BASED UPON ANY DEFECT IN THIS SURVEY WITHIN THREE YEARS AFTER YOU FIRST DISCOVER SUCH DEFECT. IN NO EVENT MAY ANY ACTION BASED UPON ANY DEFECT IN THIS SURVEY BE COMMENCED MORE THAN TEN YEARS FROM THIS SAID DATE OF THIS CERTIFICATION SHOWN HEREON.

WELL COLETTE 7-64-8-0263A TO BE LOCATED 277' FSL & 376' FEL

I, BRIAN C. RITZ, A LICENSED PROFESSIONAL LAND SURVEYOR IN THE STATE OF COLORADO DO HEREBY CERTIFY TO **CRESCENT POINT ENERGY CORP.**, THAT THE SURVEY AND WELL LOCATION CERTIFICATE SHOWN HEREON WERE DONE BY ME OR UNDER MY DIRECT SUPERVISION AND THAT THE DRAWING SHOWN HEREON ACCURATELY DEPICTS THE PROPOSED LOCATION OF THE WELL. THIS CERTIFICATE DOES NOT REPRESENT A LAND SURVEY PLAT OR IMPROVEMENT SURVEY PLAT AS DEFINED BY C.R.S. 38-51-102 AND CANNOT BE RELIED UPON TO DETERMINE OWNERSHIP.

BRIAN C. RITZ, PLS 38452
COLORADO LICENSED PROFESSIONAL LAND SURVEYOR
FOR AND ON BEHALF OF P.F.S., LLC

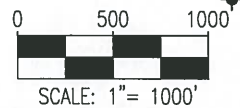

SHEET 1 OF 3

PREPARED BY: 	FIELD DATE: 10-13-16 DRAWING DATE: 05-05-17 BY: KAD	WELL NAME: COLETTE 7-64-8-0263A SURFACE LOCATION: SE 1/4 SE 1/4 SEC. 6, T7N, R64W, 6TH P.M. WELD COUNTY, COLORADO	CHECKED BY: CSG	PREPARED FOR:
----------------------	----------------------------------------------------------------------------	-----------------------------------------------------------------------------------------------------------------------------------	--------------------	-----------------------

COLETTE 7-64-8-0263A WELL LOCATION CERTIFICATE

NW COR. SEC. 5
3 1/4" ALUM. CAP
PLS 22098, 2007

N 1/4 COR. SEC. 5
3 1/4" ALUM. CAP
PLS 3808, 2010

NE COR. SEC. 5
3 1/4" ALUM. CAP
PLS 22098, 2007

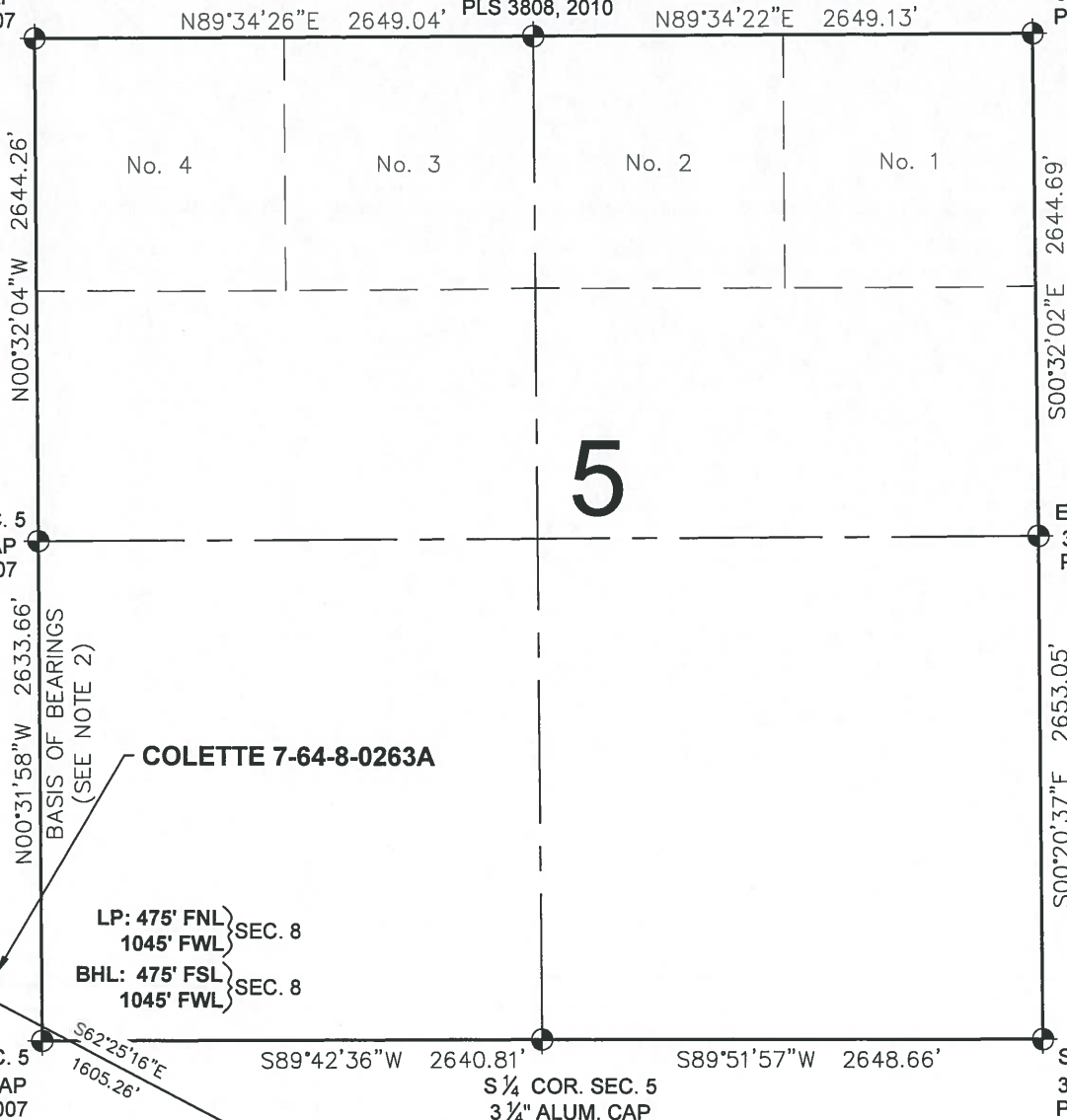

W 1/4 COR. SEC. 5
3 1/4" ALUM. CAP
PLS 22098, 2007

E 1/4 COR. SEC. 5
3 1/4" ALUM. CAP
PLS 22098, 2007

COLETTE 7-64-8-0263A

LP: 475' FNL } SEC. 8
1045' FWL }
BHL: 475' FSL } SEC. 8
1045' FWL }

SW COR. SEC. 5
3 1/4" ALUM. CAP
PLS 22098, 2007

S 1/4 COR. SEC. 5
3 1/4" ALUM. CAP
PLS 38230, 2015

SE COR. SEC. 5
3 1/4" ALUM. CAP
PLS 22098, 2007

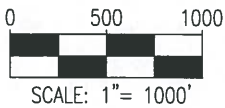

LEGEND

- ⊕ = EXISTING MONUMENT ✦ = BOTTOM HOLE
- = CALCULATED POSITION ▲ = LANDING POINT
- = PROPOSED WELL LP = LANDING POINT
- ◆ = EXISTING WELL BHL = BOTTOM HOLE LOCATION

BRIAN C. RITZ, PLS 38452
COLORADO LICENSED PROFESSIONAL LAND SURVEYOR
FOR AND ON BEHALF OF P.F.S., LLC



SHEET 2 OF 3

PREPARED BY: Petroleum Field Services, LLC 7535 Hilltop Circle Denver, CO 80221	FIELD DATE: 10-13-16	WELL NAME: COLETTE 7-64-8-0263A	PREPARED FOR:
	DRAWING DATE: 05-05-17	SURFACE LOCATION: SE 1/4 SE 1/4 SEC. 6, T7N, R64W, 6TH P.M. WELD COUNTY, COLORADO	
BY: KAD	CHECKED BY: CSG		

COLETTE 7-64-8-0263A WELL LOCATION CERTIFICATE

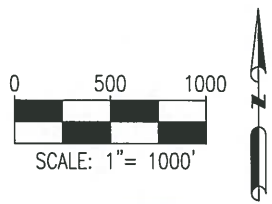
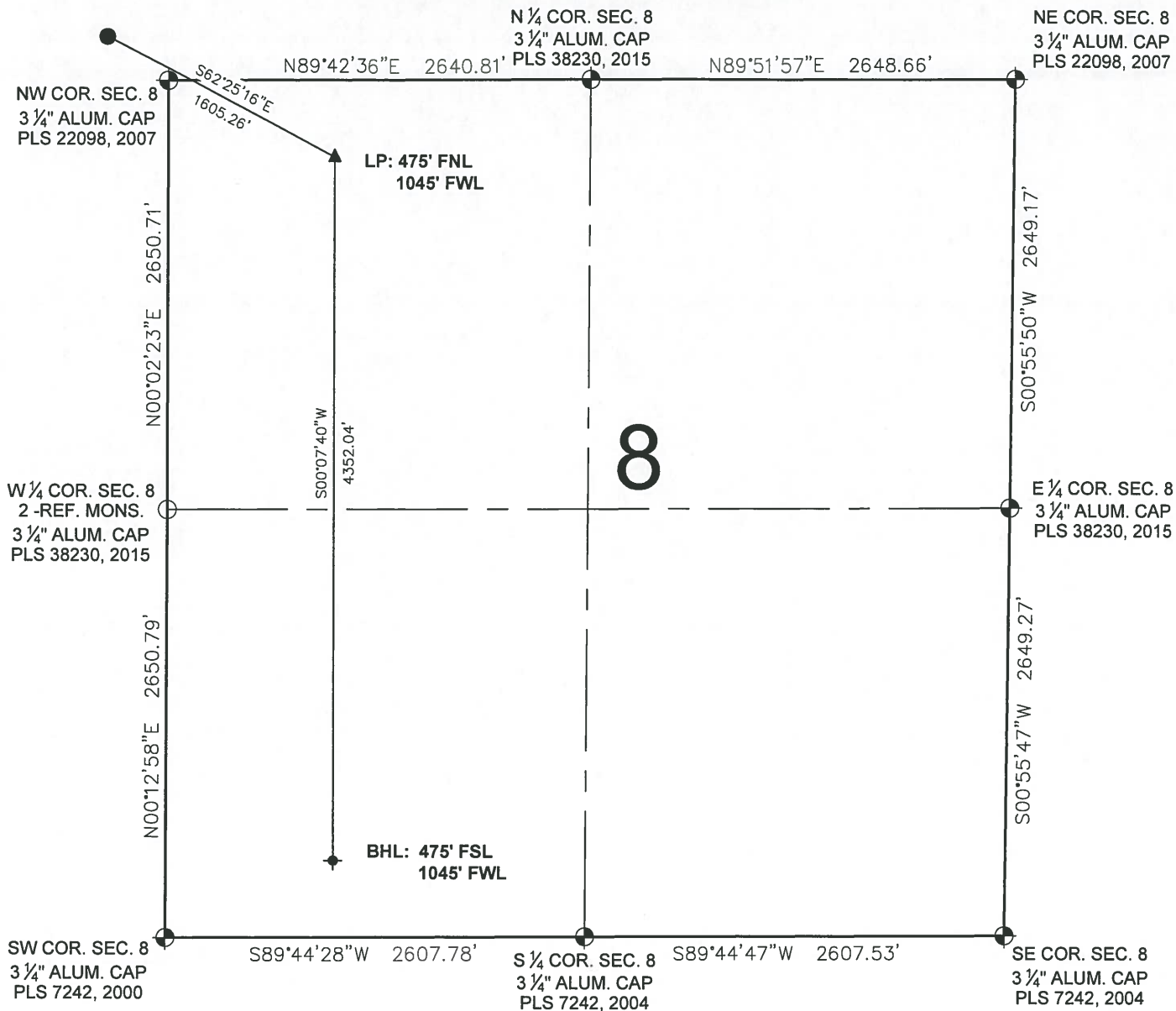

- LEGEND**
- ⊕ = EXISTING MONUMENT
 - = CALCULATED POSITION
 - = PROPOSED WELL
 - ◆ = EXISTING WELL
 - ◆ = BOTTOM HOLE
 - ▲ = LANDING POINT
 - LP = LANDING POINT
 - BHL = BOTTOM HOLE LOCATION

BRIAN C. RITZ, PLS 38452
 COLORADO LICENSED PROFESSIONAL LAND SURVEYOR
 FOR AND ON BEHALF OF P.F.S., LLC

SHEET 3 OF 3

PREPARED BY: Petroleum Field Services, LLC 7535 Hilltop Circle Denver, CO 80221	FIELD DATE: 10-13-16	WELL NAME: COLETTE 7-64-8-0263A	PREPARED FOR: Crescent Point ENERGY CORP
	DRAWING DATE: 05-05-17	SURFACE LOCATION: SE 1/4 SE 1/4 SEC. 6, T7N, R64W, 6TH P.M. WELD COUNTY, COLORADO	
BY: KAD	CHECKED BY: CSG		