

Selected Items Report

Oil and Gas Wells Selected

Filter Results by Formation

Include

Filter

WELL DESCRIPTION

LOCATION ID

LOCATION

WELL INFORMATION

Water Wells Selected From Map

Filter Results by Depth

Greater than

Filter

WELL DESCRIPTION

LOCATION

WELL INFORMATION

Depth

Top Perf

Bottom Perf

Aquifer

[Receipt=1504890, Permit=0069617-F-](#)
SAMSON RESOURCES COMPANY

SEnw 16
33 N-8W

0

0

0

GW

[Receipt=1504893, Permit=0069620-F-](#)
SAMSON RESOURCES COMPANY

SEnw 16
33 N-8W

0

0

0

GW

[Receipt=9701725, Permit=0258015--](#)
BOVEE THOMAS P & DARLENE R

SWNW 16
33 N-8W

215

80

200

GW

[Receipt=0451132, Permit=0220124--](#)
FARRINGTON PHIL & KIM

SWSE 16
33 N-8W

200

80

200

GW

[Receipt=1500211, Permit=0069377-F-](#)
ELM RIDGE EXPLORATION CO., LLC

SWSE 16
33 N-8W

0

0

0

GW

[Receipt=1500212, Permit=0069378-F-](#)
ELM RIDGE EXPLORATION CO., LLC

SWSE 16
33 N-8W

0

0

0

GW

[Receipt=1504891, Permit=0069618-F-](#)
SAMSON RESOURCES COMPANY

NWSW 16
33 N-8W

0

0

0

GW

[Receipt=1504892, Permit=0069619-F-](#)
SAMSON RESOURCES COMPANY

NWSW 16
33 N-8W

0

0

0

GW

[Receipt=9123164, Permit=0075554--](#)
GUSTAVESON ROSALEE

SESW 16
33 N-8W

178

50

158

GW

[Receipt=9701349, Permit=0249046--](#)
KAYE JERRY

SESW 16
33 N-8W

0

0

0

GW

Receipt=9123346, Permit=0081143-- HERRERA BROS.	SWSW 16 33 N-8W	253	0	0	GW
Receipt=1504765, Permit=0069491-F- SAMSON RESOURCES COMPANY	NWNE 17 33 N-8W	0	0	0	GW
Receipt=0385649, Permit=0186335-- PRESBY JOHN	SENE 17 33 N-8W	260	40	260	GW
Receipt=1504767, Permit=0069493-F- SAMSON RESOURCES COMPANY	SWNE 17 33 N-8W	0	0	0	GW
Receipt=9122130, Permit=0017790-- HARMON CLAUDE	SENE 17 33 N-8W	195	0	0	GW
Receipt=9122648, Permit=0047032-- HARMON CLAUDE A & VIRGIE I	SENE 17 33 N-8W	160	0	0	GW
Receipt=0366108, Permit=0177040-- GALLEGOS LENA MAE	NESE 17 33 N-8W	235	30	235	GW
Receipt=1504766, Permit=0069492-F- SAMSON RESOURCES COMPANY	NWSE 17 33 N-8W	0	0	0	GW
Receipt=1500214, Permit=0069380-F- ELM RIDGE EXPLORATION CO., LLC	NWSE 17 33 N-8W	0	0	0	GW
Receipt=0372938, Permit=0181171-- LASKEVICH JOHN D	SESE 17 33 N-8W	140	30	140	GW
Receipt=0438389, Permit=0213295-- WILT KEITH	SESE 17 33 N-8W	250	90	250	GW
Receipt=0440263, Permit=0214658-- BLOCKER PAUL	SESE 17 33 N-8W	250	30	250	GW
Receipt=1504839, Permit=0069565-F- SAMSON RESOURCES COMPANY	SESE 17 33 N-8W	0	0	0	GW
Receipt=9702464, Permit=0273188-- UNION RESURRECTION MISSION	SWSE 17 33 N-8W	200	60	180	GW
Receipt=0358945, Permit=0042852-F- OHARE A M	SWSE 17 33 N-8W	0	0	0	GW
Receipt=9702206, Permit=0268682-- BALLEW JEFFREY N	NESW 17 33 N-8W	0	0	0	GW
Receipt=9702924, Permit=0280413-- F & M CONSTRUCTION INC	NWSW 17 33 N-8W	260	100	240	GW
Receipt=0419859, Permit=0204025-- WATSON MELVIN & HELEN L	SESW 17 33 N-8W	250	100	230	GW
Receipt=0408699, Permit=0199450-- PORTERFIELD ROGER & MARY	SWSW 17 33 N-8W	250	40	250	GW

Receipt=1500215, Permit=0069381-F- ELM RIDGE EXPLORATION CO., LLC	SWSW 17 33 N-8W	0	0	0	GW
Receipt=3664216E, Permit=0078174-F- ELM RIDGE EXPLORATION	SWSW 17 33 N-8W	0	0	0	GW
Receipt=9703859, Permit=0301285-- LUFFEY JEFF S	SESE 18 33 N-8W	280	160	260	GW
Receipt=1500219, Permit=0069385-F- ELM RIDGE EXPLORATION CO., LLC	NENE 20 33 N-8W	0	0	0	GW
Receipt=1500220, Permit=0069386-F- ELM RIDGE EXPLORATION CO., LLC	NENE 20 33 N-8W	0	0	0	GW
Receipt=0225908, Permit=0125322--A HERRERA L B	NENE 20 33 N-8W	187	55	177	GW
Receipt=9703561, Permit=0294684-- WEBBER MARK	NWNE 20 33 N-8W	258	53	253	GW
Receipt=0445539, Permit=0216982-- PROFFIT DAVID S	SWNE 20 33 N-8W	0	0	0	GW
Receipt=0421456, Permit=0204908-- GALLEGOS JESUS ANTONIO	NENW 20 33 N-8W	0	0	0	GW
Receipt=0385320, Permit=0186331-- GALLEGOS JESUS ANTONIO	NENW 20 33 N-8W	0	0	0	GW
Receipt=1500221, Permit=0069387-F- ELM RIDGE EXPLORATION CO., LLC	NENW 20 33 N-8W	0	0	0	GW
Receipt=9702402, Permit=0272085-- MAESTAS ERIC	NESE 20 33 N-8W	340	240	320	GW
Receipt=1500248, Permit=0069205-F- MCELVAIN OIL AND GAS PROPERTIES, INC.	NWSE 20 33 N-8W	0	0	0	GW
Receipt=1500249, Permit=0069206-F- MCELVAIN OIL AND GAS PROPERTIES, INC.	NWSE 20 33 N-8W	0	0	0	GW
Receipt=0501305, Permit=0058637-F- WOERNER PAULA WATSON	SESE 20 33 N-8W	0	0	0	GW
Receipt=9700943, Permit=0241959-- WOERNER PAULA WATSON	SESE 20 33 N-8W	320	160	300	GW
Receipt=1500246, Permit=0069203-F- MCELVAIN OIL AND GAS PROPERTIES, INC.	NWSW 20 33 N-8W	0	0	0	GW
Receipt=1500247, Permit=0069204-F- MCELVAIN OIL AND GAS PROPERTIES, INC.	NWSW 20 33 N-8W	0	0	0	GW
Receipt=1500224, Permit=0069390-F- ELM RIDGE EXPLORATION CO., LLC	NWNE 21 33 N-8W	0	0	0	GW

Receipt=9701267, Permit=0249462-- GUSTAVESON ROSALEE	NWNE 21 33 N-8W	0	0	0	GW
Receipt=9701504, Permit=0251672-- WELKER BRYAN AND JOLYNN	SWNE 21 33 N-8W	400	140	380	GW
Receipt=0422672, Permit=0205297-- WELKER BRYAN & JOLYNN	SWNE 21 33 N-8W	0	0	0	GW
Receipt=0260008A, Permit=0142113-- KIRKPATRICK L RANDY & KATHRYN	NENW 21 33 N-8W	172	0	0	GW
Receipt=0260008B, Permit=0142113--A SCHULTZ CARL J & RAJEAN A	NENW 21 33 N-8W	0	0	0	GW
Receipt=1500222, Permit=0069388-F- ELM RIDGE EXPLORATION CO., LLC	NENW 21 33 N-8W	0	0	0	GW
Receipt=1500223, Permit=0069389-F- ELM RIDGE EXPLORATION CO., LLC	NENW 21 33 N-8W	0	0	0	GW
Receipt=3666146A, Permit=0078501-F- ELM RIDGE EXPLORATION	NENW 21 33 N-8W	0	0	0	GW
Receipt=9124165, Permit=0126167-- HERRERA JOE B.	NWNW 21 33 N-8W	200	0	0	GW
Receipt=3666146C, Permit=0078503-F- ELM RIDGE EXPLORATION	NWSE 21 33 N-8W	0	0	0	GW
Receipt=3671036A, Permit=0079445-F- ELM RIDGE EXPLORATION	NWSE 21 33 N-8W	0	0	0	KFL
Receipt=1500225, Permit=0069391-F- ELM RIDGE EXPLORATION CO., LLC	NWSE 21 33 N-8W	0	0	0	GW
Receipt=0324174, Permit=0160245-- MACH JAMES F	NESW 21 33 N-8W	350	120	340	GW
Receipt=0209096, Permit=0095278-- KOSS DOUG	NESW 21 33 N-8W	0	0	0	GW
Receipt=9122791, Permit=0053164-- HENRY JOHN	NESW 21 33 N-8W	175	0	0	GW
Receipt=1505364, Permit=0076095-F- SAMSON RESOURCES COMPANY	NENE 29 33 N-8W	0	0	0	GW
Receipt=1505377, Permit=0076110-F- SAMSON RESOURCES COMPANY	NENE 29 33 N-8W	0	0	0	GW

- Layers
- ☒ ☐ Buffer 1
 - ☒ Wells
 - ☒ Well (API Spot)
 - ☐ Well Operator
 - ☐ Well Name
 - ☐ Well API #
 - ☐ Well Status Label
 - ☐ Well Status
 - ☐ Underground Injection Control (UIC)
 - ☐ Locations
 - ☒ Permits
 - ☒ Pending Well (Form 2) Permit
 - ☐ Approved Well (Form 2) Permit
 - ☐ Pending Location (Form 2A) Permit
 - ☐ Approved Location (Form 2A) Permit
 - ☒ Facilities & Pits
 - ☐ Facility (INT)
 - ☐ Pit
 - ☐ Directional Wellbores
 - ☒ COGCC
 - ☒ Alerts & Notices (INT)
 - ☒ Alert
 - ☒ Onsite
 - ☒ HE Site
 - ☐ Spud Notice
 - ☐ Engineering (INT)
 - ☒ Environmental
 - ☒ Field Inspection Unit (INT)
 - ☐ Oil & Gas Fields
 - ☐ Orders
 - ☒ Pipeline & Flowline Infrastructure (INT)
 - ☐ National Pipeline Mapping System (INT)
 - ☐ ODO (INT)
 - ☒ Projects Rulison & Rio Blanco
 - ☒ Rules
 - ☐ Seismic Permits
 - ☐ Surface Casing (INT)
 - ☒ Other Projects
 - ☐ Historic Wells
 - ☒ Roads & Railroads (CDOT)
 - ☒ Water Resources (DWR)
 - ☐ Floodplains (FEMA)
 - ☐ Environmental Sites
 - ☒ Section, Township, & Range (PLSS)
 - ☐ Local Government Designees (LGDs)
 - ☒ Wildlife (CPW)
 - ☐ National Wetlands Inventory (USFWS) (INT)

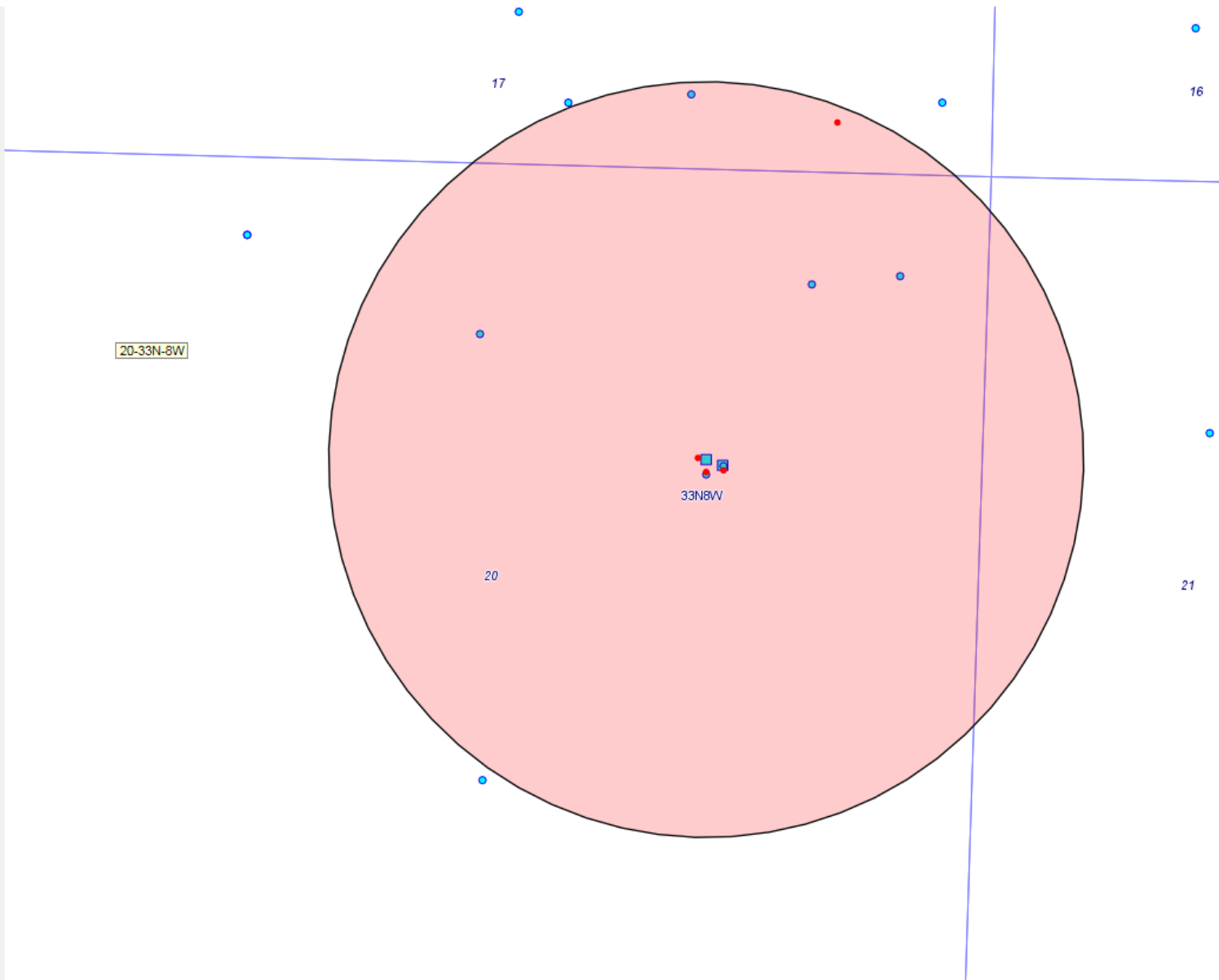

Selected Items Report

Oil and Gas Wells Selected

Filter Results by Formation

Include

DKTA
FRLD
FRLDC

Filter

WELL DESCRIPTION	LOCATION ID	LOCATION	WELL INFORMATION
05-067-09083, SCOTT 33-8-17 1 RED WILLOW PRODUCTION COMPANY	306941	SESE 17 33N -8W (N) 37.097230, -107.733890	Sidetrack TD Formation Status 01 4799 FRLDC PR 02 4799 FRLD CM 03 4799 FRLDC CM
05-067-08244, HERRERA B 1A ELM RIDGE EXPLORATION COMPANY LLC	311896	NENE 20 33N -8W (N) 37.093530, -107.735660	Sidetrack TD Formation Status 00 8117 DKTA PA 00 8117 MVRD AB
05-067-09139, IGS 111 CATAMOUNT ENERGY PARTNERS LLC	311896	NENE 20 33N -8W (N) 37.093380, -107.735540	Sidetrack TD Formation Status 00 3397 FRLDC PR
05-067-09533, IGS 144 ELM RIDGE EXPLORATION COMPANY LLC	311896	NENE 20 33N -8W (N) 37.093400, -107.735300	Sidetrack TD Formation Status AL

- Layers
- ☒ Buffer 1
 - ☒ Wells
 - ☒ Well (API Spot)
 - ☐ Well Operator
 - ☐ Well Name
 - ☐ Well API #
 - ☐ Well Status Label
 - ☐ Well Status
 - ☒ Underground Injection Control (UIC)
 - ☒ Locations
 - ☒ Permits
 - ☒ Pending Well (Form 2) Permit
 - ☒ Approved Well (Form 2) Permit
 - ☐ Pending Location (Form 2A) Permit
 - ☐ Approved Location (Form 2A) Permit
 - ☒ Facilities & Pits
 - ☐ Facility (INT)
 - ☐ Pit
 - ☒ Directional Wellbores
 - ☒ COGCC
 - ☒ Alerts & Notices (INT)
 - ☒ Alert
 - ☒ Onsite
 - ☒ HE Site
 - ☐ Spud Notice
 - ☐ Engineering (INT)
 - ☒ Environmental
 - ☒ Field Inspection Unit (INT)
 - ☐ Oil & Gas Fields
 - ☐ Orders
 - ☒ Pipeline & Flowline Infrastructure (INT)
 - ☐ National Pipeline Mapping System (INT)
 - ☐ ODO (INT)
 - ☒ Projects Rulison & Rio Blanco
 - ☒ Rules
 - ☐ Seismic Permits
 - ☐ Surface Casing (INT)
 - ☒ Other Projects
 - ☐ Historic Wells
 - ☒ Roads & Railroads (CDOT)
 - ☒ Water Resources (DWR)
 - ☐ Floodplains (FEMA)
 - ☐ Environmental Sites
 - ☒ Section, Township, & Range (PLSS)
 - ☐ Local Government Designees (LGDs)
 - ☒ Wildlife (CPW)
 - ☐ National Wetlands Inventory (USFWS) (INT)

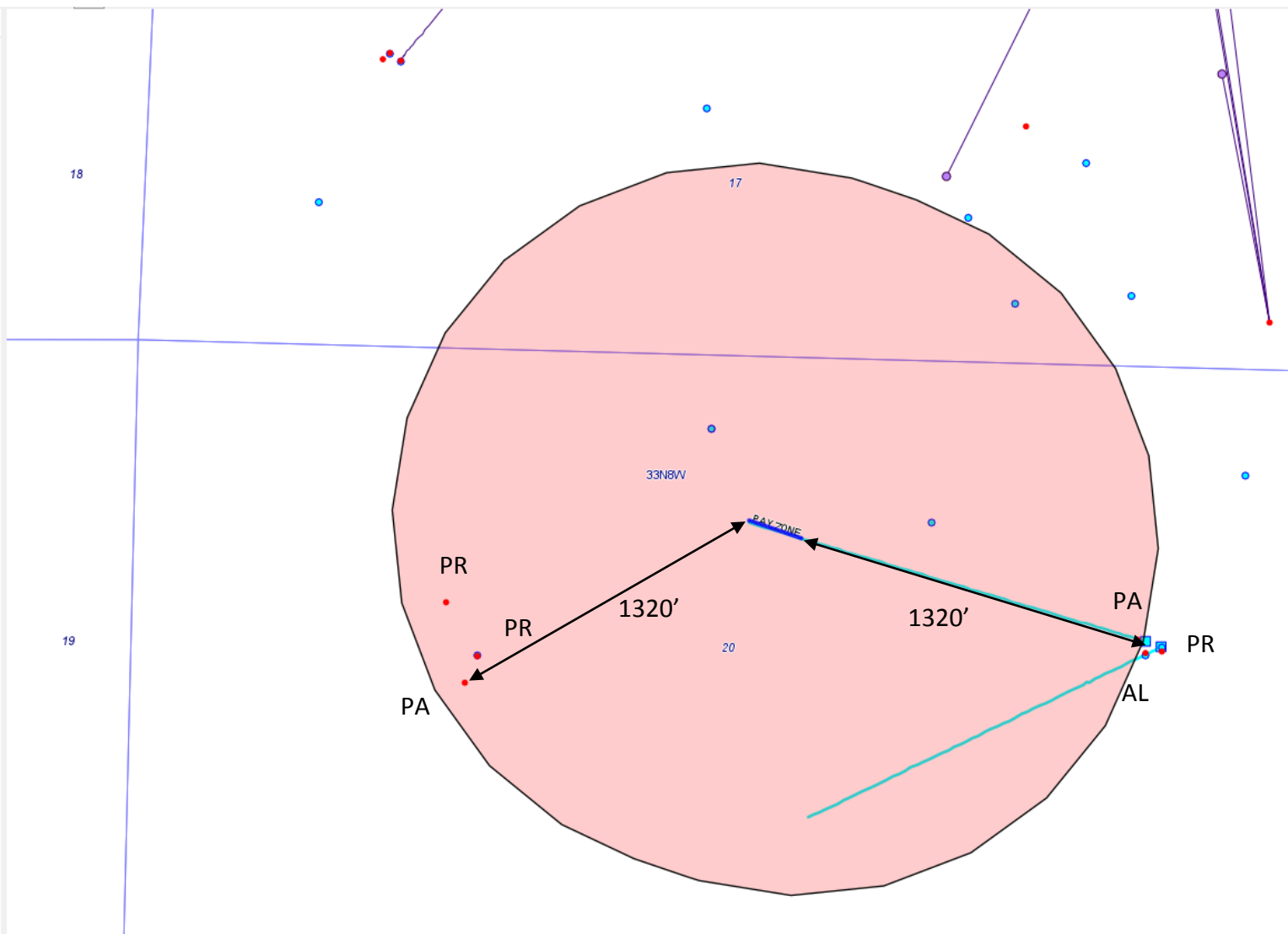

Selected Items Report

Oil and Gas Wells Selected

Filter Results by Formation Include DKTA FRLDC MVRD Filter			
WELL DESCRIPTION	LOCATION ID	LOCATION	WELL INFORMATION
05-067-05379, HERRERA UNIT B 1 CATAMOUNT ENERGY PARTNERS LLC	325129	NWNW 20 33N -8W (N) 37.093730, -107.745630	Sidetrack TD Formation Status 00 5842 MVRD PR
05-067-05795, MCELVAIN UNIT 1 AMERADA HESS CORP	385474	SEnw 20 33N -8W (N) 37.092809, -107.745334	Sidetrack TD Formation Status 00 8170 DKTA AB
05-067-07893, HERRERA GAS UNIT A 4 CATAMOUNT ENERGY PARTNERS LLC	326352	NENW 20 33N -8W (N) 37.093120, -107.745160	Sidetrack TD Formation Status 00 3287 FRLDC PR
05-067-08244, HERRERA B 1A ELM RIDGE EXPLORATION COMPANY LLC	311896	NENE 20 33N -8W (N) 37.093530, -107.735660	Sidetrack TD Formation Status 00 8117 DKTA PA 00 8117 MVRD AB

Water Wells Selected From Map

Filter Results by Depth Greater than Filter					
WELL DESCRIPTION	LOCATION	WELL INFORMATION			
		Depth	Top Perf	Bottom Perf	Aquifer
Receipt=9702464, Permit=0273188--	SWSE 17 33 N-8W	200	60	180	GW

UNION RESURRECTION MISSION					
Receipt=9703561, Permit=0294684-- WEBBER MARK	NWNE 20 33 N-8W	258	53	253	GW
Receipt=0385320, Permit=0186331-- GALLEGOS JESUS ANTONIO	NENW 20 33 N-8W	0	0	0	GW
Receipt=0421456, Permit=0204908-- GALLEGOS JESUS ANTONIO	NENW 20 33 N-8W	0	0	0	GW
Receipt=1500221, Permit=0069387-F- ELM RIDGE EXPLORATION CO., LLC	NENW 20 33 N-8W	0	0	0	GW

Completion Report: [05-067-05795, MCELVAIN UNIT 1](#) AMERADA HESS CORP

At total depth				20-33N-8W	
1410' FNL - 1360' WL		14. PERMIT NO. 05201	DATE ISSUED 5/28/65	12. COUNTY OR PARISH La Plata	13. STATE Colorado
15. DATE SPUDDED 6-16-65	16. DATE T.D. REACHED 7-16-65	17. DATE COMPL. (Ready to prod.) 7-21-65	18. ELEVATIONS (DF, RKB, RT, GR, ETC.) 6281' G.L.	19. ELEV. CASINGHEAD 6286	
20. TOTAL DEPTH, MD & TVD 8170'	21. PLUG, BACK T.D., MD & TVD	22. IF MULTIPLE COMPL., HOW MANY	23. INTERVALS DRILLED BY →	ROTARY TOOLS X	CABLE TOOLS
24. PRODUCING INTERVAL(S), OF THIS COMPLETION—TOP, BOTTOM, NAME (MD AND TVD) Dakota Formation - 8095-8170					25. WAS DIRECTIONAL SURVEY MADE Yes
26. TYPE ELECTRIC AND OTHER LOGS RUN Lane Wells Induction Log					27. WAS WELL CORED No
28. CASING RECORD (Report all strings set in well)					
CASINO SIZE	WEIGHT, LB./FT.	DEPTH SET (MD)	HOLE SIZE	CEMENTING RECORD	AMOUNT PULLED
10 3/4"	32.5	205'	13 5/8"	125 sacks	None
5 1/2"	15.5	8075'	6 3/4"	250 sacks	None
7 5/8"	20.0	3370'	9 5/8"	250 sacks	None

V'

TOTAL DEPTH <u>8177'</u>	DATE OF PLUGGING <u>May 11, 1971</u>
--------------------------	--------------------------------------

DETAILS OF WORK

8177

Spotted 50 sx. cement down 2-3/8" OD tubing from 7873' to ~~1877'~~ and pulled tbg. & filled hole w/rotary mud. Shot 5-1/2" csg. @ 4540' (Wireline Measure) and pulled 138 jts. 5-1/2" 15.5# csg. F/4552'. Cut 7-5/8" csg. @ 1040' (Wireline Measure) & pulled 33 jts. 7-5/8" 26.40# csg. F/total of 1044'. Ran 2-3/8" tbg. to 4610' and spotted 30 sx. cement from 4610' to 4380', pulled up and spotted 30 sx. cement from 1070' to 961', then spotted 30 sx. cement from 231' to 176'. Poured 10 sx. plug in top of 10-3/4" csg. from 20' to surface. Set 4" marker.