

HALLIBURTON

iCem[®] Service

TERRA ENERGY PARTNERS

Job Date: Thursday, July 06, 2017

For: Terra

GM 511-10 Production PJR

API# 05-045-22688-00

Sincerely,

Grand Junction Cement Engineering

1.0 Real-Time Job Summary

1.1 Job Event Log

Type	Seq. No.	Graph Label	Date	Time	Source	DH Density (ppg)	PS Pump Press (psi)	Comb Pump Rate (bbl/min)	Pump Stg Tot (bbl)	Comments
Event	1	Call Out	7/5/2017	20:00:00	USER					Requested on Location @ 02:30
Event	2	Pre-convoy Safety Meeting	7/5/2017	22:00:00	USER					
Event	3	Crew Leave Yard	7/5/2017	22:15:00	USER					1 Elite, 1 660, 1 pickup
Event	4	Arrive at Location	7/6/2017	00:15:00	USER					Rig running casing
Event	5	Assessment of Location	7/6/2017	00:30:00	USER					JSA completed - Customer offered/received SDS - Water test pH 7.0, CI 200, temp 65 degrees
Event	6	Pre-Rig Up Safety Meeting	7/6/2017	00:45:00	USER					All HES personnel, rig crew, and company rep.
Event	7	Rig-Up Equipment	7/6/2017	01:00:00	USER					DME iron to ground manifold, standpipe, hardline to wash up container. Water hoses to upright and day tank, bulk hoses to silo and 660.
Event	8	Pre-Job Safety Meeting	7/6/2017	02:30:00	USER					
Event	9	Start Job	7/6/2017	03:11:07	COM5					TD 7207', TP 7196', SJ 30.79', SFC CSG 9 5/8" 32.3 LB/FT SET AT 1128', CSG 4 1/2" 11.6 LB/FT, OH 8 3/4", MUD 9.9 PPG, Circulated for 1 hour prior to job at 600 SPM 500 psi 252 gas.
Event	10	Prime Lines	7/6/2017	03:18:56	USER	8.4	229.0	2.0	2.0	Fresh Water
Event	11	Test Lines	7/6/2017	03:21:47	USER		4997.0			Tested Lines to 4997 PSI, Pressure holding
Event	12	Pump Water Spacer	7/6/2017	03:25:04	USER	8.4	250.0	2.0	10.0	Fresh Water
Event	13	Pump Mud Flush Spacer	7/6/2017	03:30:25	USER	8.4	400.0	4.0	20.0	Fresh Water with 80 lbs Mud Flush

Event	14	Check Weight	7/6/2017	03:33:38	COM5					Density verified via mud cup
Event	15	Pump Primary Cement	7/6/2017	03:37:12	USER	12.5	580.0	8.0	270.5	775 Sks 12.5 ppg 1.96 yield 9.38 gal/sk
Event	16	Slow Rate	7/6/2017	04:11:45	USER	12.5	560.0	5.0	260.0	Slowed rate to finish cement
Event	17	Shutdown	7/6/2017	04:15:30	USER					Cleaned pumps and lines to pit
Event	18	Pump Displacement	7/6/2017	04:27:29	USER	8.4	1700.0	10.0	111.1	3 lbs BE-6, 1 gal MMCR, 2% KCl
Event	19	Drop Top Plug	7/6/2017	04:27:46	USER					Verified Plug launch
Event	20	Slow Rate	7/6/2017	04:38:48	USER	8.4	1150.0	4.0	101.1	Slow Rate 10 bbls to Calculated Displacement
Event	21	Bump Plug	7/6/2017	04:40:34	USER		1240.0			Plug Bumped at 1240 psi, Brought up to 1750 psi
Event	22	Check Floats	7/6/2017	04:42:43	USER		1750.0			Floats holding 1 bbl back to pump
Event	23	End Job	7/6/2017	04:42:49	COM5					Good returns throughout job. Pipe was reciprocated during job.
Event	24	Pre-Rig Down Safety Meeting	7/6/2017	05:00:00	USER					No sugar used, No add hours
Event	25	Rig-Down Equipment	7/6/2017	05:10:00	USER					
Event	26	Pre-Convoy Safety Meeting	7/6/2017	06:30:00	USER					
Event	27	Crew Leave Location	7/6/2017	06:40:00	USER					
Event	28	Comment	7/6/2017	07:00:00	USER					Thank you for using Halliburton Cement, Steven Wardell and Crew.

Terra Energy - Federal GM 511-10 - Production

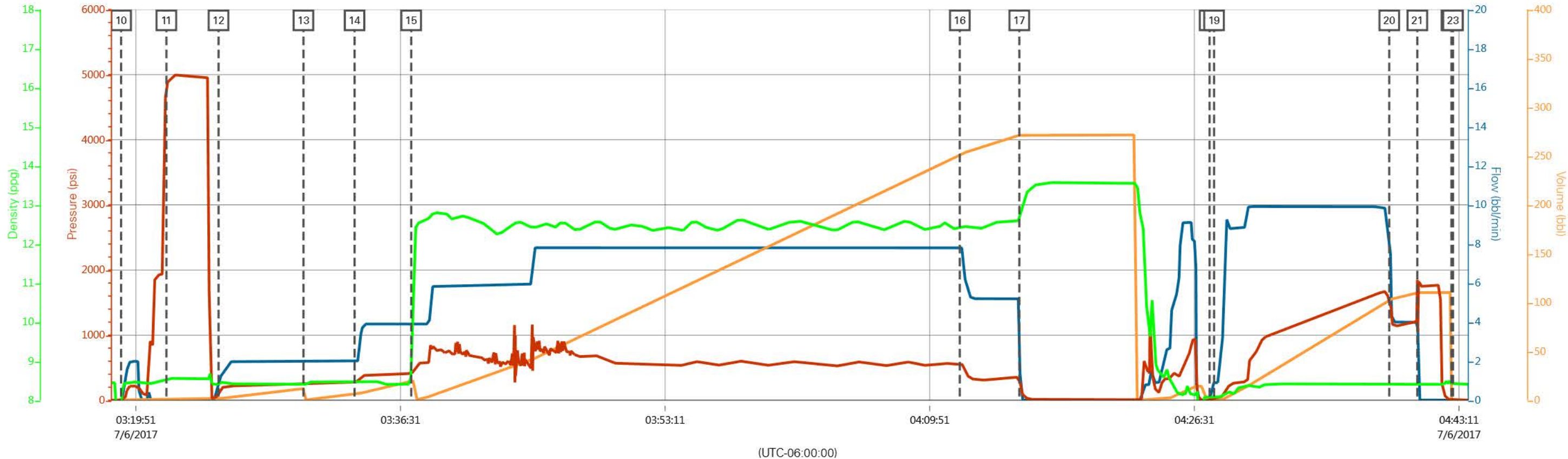

— PS Pump Press (psi)
 — Comb Pump Rate (bbl/min)
 — DH Density (ppg)
 — Pump Stg Tot (bbl)

Terra Energy - Federal GM 511-10 - Production

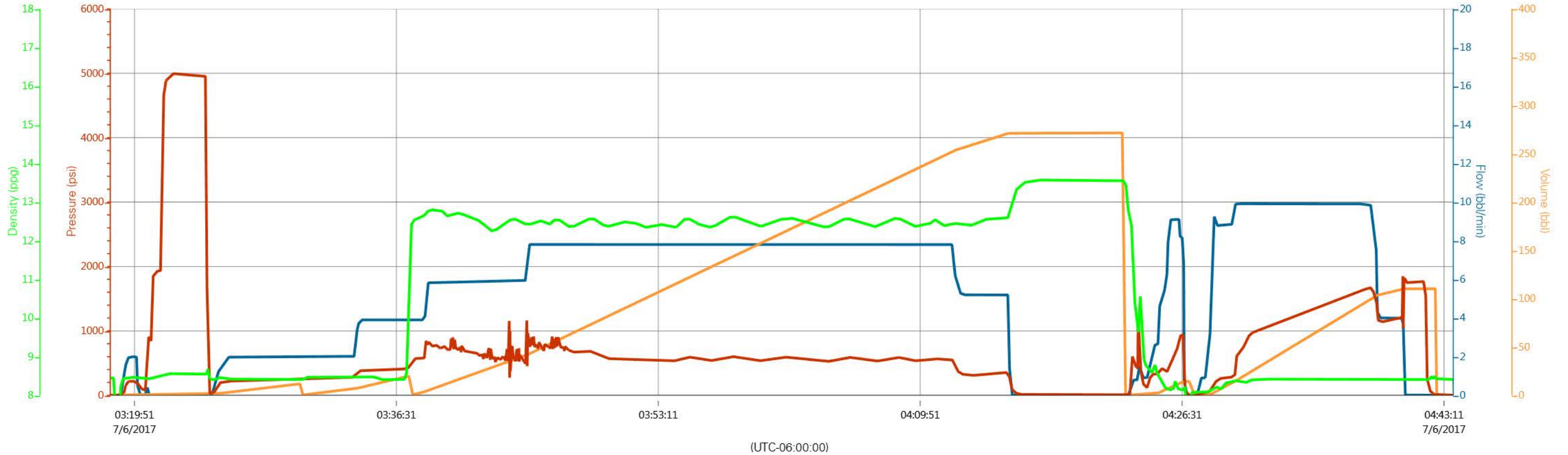

PS Pump Press (psi) Comb Pump Rate (bbl/min) DH Density (ppg) Pump Stg Tot (bbl)

Job Information

Request/Slurry	2398866/1	Rig Name	H&P 273	Date	03/JUL/2017
Submitted By	Philip Readle	Job Type	Production Casing	Bulk Plant	Grand Junction
Customer	Terra Energy Partners	Location	Garfield	Well	GM 511-10

Well Information

Casing/Liner Size	4.5 in	Depth MD	7197 ft	BHST	91°C / 196°F
Hole Size	8.75 in	Depth TVD	6808 ft	BHCT	55°C / 131°F
Pressure	4066 psi				

Drilling Fluid Information

Mud Supplier Name	Baroid	Mud Trade Name	BARADRIL-N	Density	9.2 lbm/gal
--------------------------	--------	-----------------------	------------	----------------	-------------

Cement Information - Primary Design

<u>Conc</u>	<u>UOM</u>	<u>Cement/Additive</u>	<u>Sample Type</u>	<u>Sample Date</u>	<u>Lot No.</u>	<u>Cement Properties</u>		
		NeoCem Primary				Slurry Density	12.5	lbm/gal
						Slurry Yield	1.962	ft ³ /sack
						Water Requirement	9.434	gal/sack
						Total Mix Fluid	9.434	gal/sack
						Water Source	Fresh Water	
						Water Chloride		

This report is the property of Halliburton Energy Services and neither it nor any part thereof, nor a copy thereof, is to be published or disclosed without first securing the expressed written approval of Halliburton. It may however be used in the course of regular business operations by any person or concern receiving such report from Halliburton. This report is for information purposes only and the content is limited to the sample described. Halliburton makes no warranties, expressed or implied, as to the accuracy of the contents or results. Any user of this report agrees Halliburton shall not be liable for any loss or damage regardless of cause, including any act or omission of Halliburton, resulting from the use hereof.

Thickening Time - ON-OFF-ON

03/JUL/2017

Test Temp (°F)	Pressure (psi)	Reached in (min)	30 Bc (hh:mm)	50 Bc (hh:mm)	70 Bc (hh:mm)	100 Bc (hh:mm)	Start Bc	Stirring before stop (mins)	Static Period (min)	Peak reading (BC)
131	4066	36	3:05	3:05	3:12	3:31	14	46	15	14

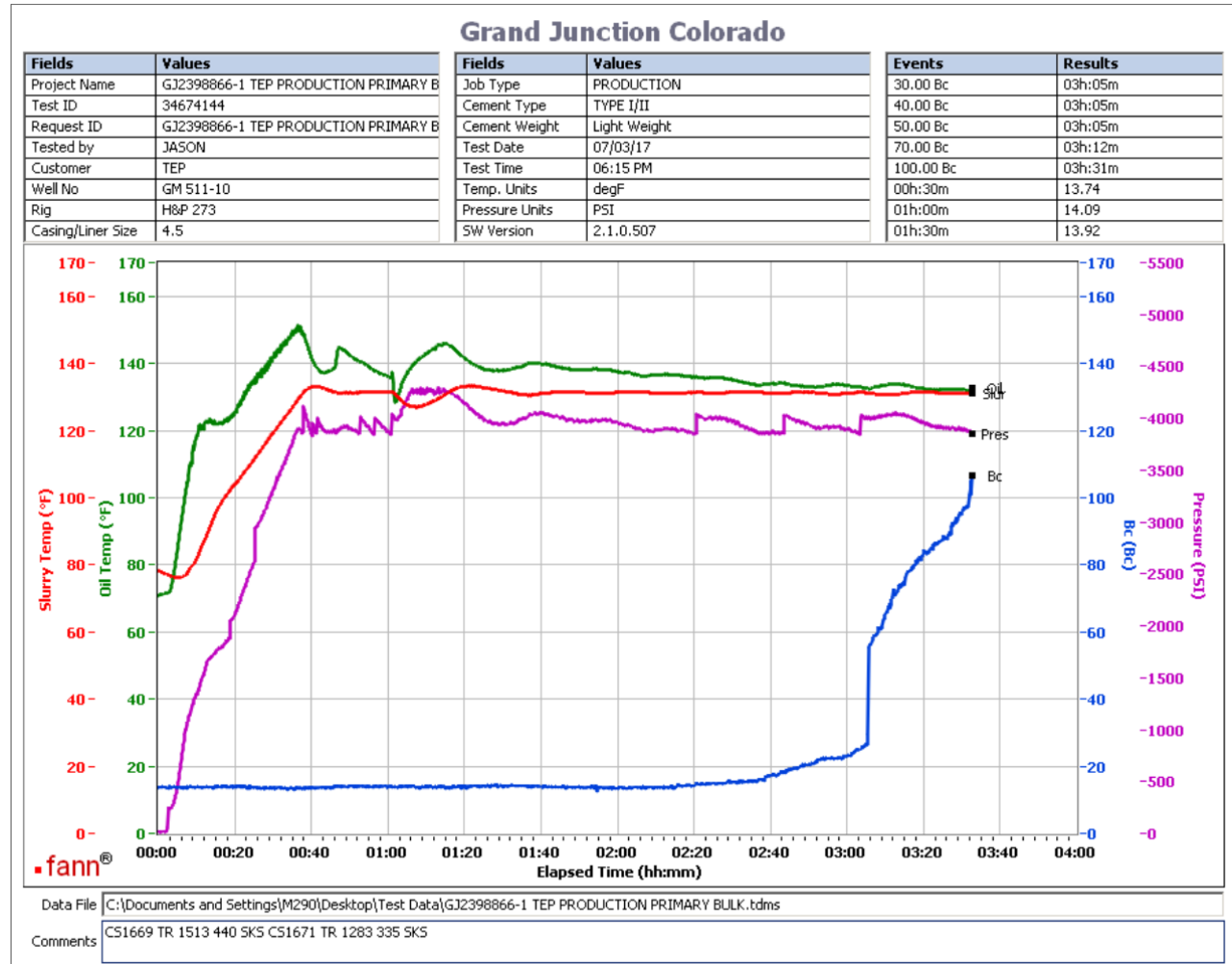

Total sks = 775
 Composite:
 CS1669 TR 1513 440 SKS
 CS1671 TR 1283 335 SKS
 No deflection

This report is the property of Halliburton Energy Services and neither it nor any part thereof, nor a copy thereof, is to be published or disclosed without first securing the expressed written approval of Halliburton. It may however be used in the course of regular business operations by any person or concern receiving such report from Halliburton. This report is for information purposes only and the content is limited to the sample described. Halliburton makes no warranties, expressed or implied, as to the accuracy of the contents or results. Any user of this report agrees Halliburton shall not be liable for any loss or damage regardless of cause, including any act or omission of Halliburton, resulting from the use hereof.