

HALLIBURTON

iCem[®] Service

Terra Energy Partners

For: Terra

Date: Monday, July 10, 2017

GM 411-10 Production PJR

API# 05-045-22685-00

Sincerely,

Grand Junction Cement Engineering

2.0 Real-Time Job Summary

2.1 Job Event Log

Type	Seq. No.	Graph Label	Date	Time	Source	DH Density (ppg)	Comb Pump Rate (bbl/min)	PS Pump Press (psi)	Pump Stg Tot (bbl)	Comments
Event	1	Call Out	7/9/2017	21:30:00	USER					
Event	2	Pre-Convoy Safety Meeting	7/10/2017	00:10:00	USER					
Event	3	Crew Leave Yard	7/10/2017	00:15:00	USER					
Event	4	Arrive At Loc	7/10/2017	01:30:00	USER					
Event	5	Assessment Of Location Safety Meeting	7/10/2017	05:30:00	USER					
Event	6	Spot Equipment	7/10/2017	05:35:00	USER					
Event	7	Pre-Rig Up Safety Meeting	7/10/2017	05:40:00	USER					
Event	8	Rig-Up Equipment	7/10/2017	05:45:00	USER					
Event	9	Pre-Job Safety Meeting	7/10/2017	06:24:32	USER					
Event	10	Start Job	7/10/2017	10:13:36	COM5					TD: 7292 TP: 7282 SJ: 31' MW: 9.7PPG 4 1/2" 11.6#/FT CSG IN 8 3/4" OH WATER TEST: PH: 7 POTASSIUM: 450 SULFATES: <200 CHLORIDES: 0 TEMP: 70 DEGREES
Event	11	Prime Pumps	7/10/2017	10:15:31	COM5	8.33	2.00	240.00	2.0	FILL LINES 2 BBL AHEAD
Event	12	Test Lines	7/10/2017	10:19:07	COM5					5000 PSI TEST
Event	13	Fresh H2O Spacer	7/10/2017	10:24:02	COM5	8.33	4.00	308.00	10.0	FRESH H2O SPACER

Event	14	Mudflush Spacer	7/10/2017	10:26:42	COM5	8.38	4.00	350.00	20.0	20 BBL MUDDLUSH III SPACER
Event	15	Fresh H2O Spacer	7/10/2017	10:31:46	COM5	8.33	4.00	426.00	10.0	FRESH H2O SPACER
Event	16	Pump Cement	7/10/2017	10:34:15	COM5	12.50	8.00	640.00	291.5	835 SKS @ 12.5 PPG 1.96 YLD 9.38 GAL/SK H2O
Event	17	Shutdown	7/10/2017	11:15:28	USER					
Event	18	Clean Lines	7/10/2017	11:16:28	COM5					
Event	19	Drop Top Plug	7/10/2017	11:20:35	COM5					PLUG AWAY
Event	20	Pump Displacement	7/10/2017	11:21:25	COM5	8.48	10.00	475.00	112.4	FRESH H2O DISPLACEMENT W/ MMCR, BE-6, KCL
Event	21	Slow Rate	7/10/2017	11:32:19	USER	8.48	4.00	1068.00	102.0	
Event	22	Bump Plug	7/10/2017	11:34:40	COM5	8.48	4.00	1650.00	112.4	PLUG BUMPED AT CALCULATED DISPLACEMENT
Event	23	Check Floats	7/10/2017	11:38:06	COM5					FLOATS HELD, GAINED 0.5 BBLBACK TO PUMP TRUCK
Event	24	End Job	7/10/2017	11:39:00	COM5					
Event	25	Post-Job Safety Meeting (Pre Rig-Down)	7/10/2017	11:45:00	USER					GOOD CIRCULATION THROUGHOUT JOB. PIPE WAS LEFT STATIC THROUGHOUT JOB. NO ADD HOURS CHARGED, DID NOT USE TUFF FIBER.
Event	26	Rig-Down Equipment	7/10/2017	12:00:00	USER					
Event	27	Pre-Convoy Safety Meeting	7/10/2017	12:55:00	USER					
Event	28	Crew Leave Location	7/10/2017	13:00:00	USER					THANK YOU FOR CHOOSING HALLIBURTON CEMENTING OF GRAND JUNCTION, COLORADO ANTHONY ANDREWS AND CREW

TEP - FEDERAL GM 411-10 - 4 1/2" PRODUCTION

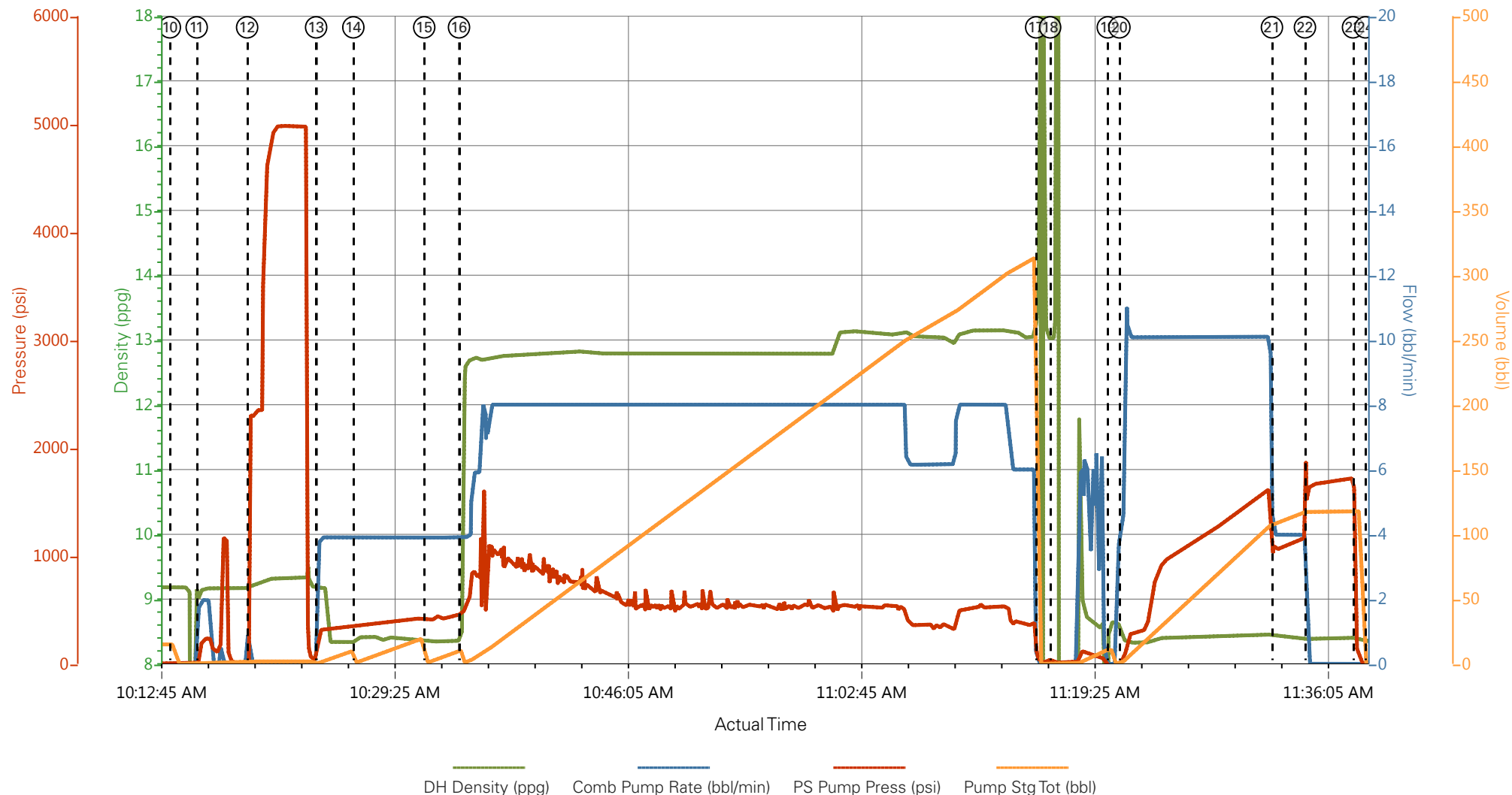

① Call Out n/a;n/a;n/a;n/a	⑨ Pre-Job Safety Meeting n/a;n/a;n/a;n/a	⑰ Shutdown 23.91;0;14;0	25 Post-Job Safety Meeting (Pre Rig-Down) -0.22;0;-4;0
② Pre-Convoy Safety Meeting n/a;n/a;n/a;n/a	⑩ Start Job 9.18;0;1;15	⑱ Clean Lines 13.02;0;24;0	26 Rig-Down Equipment 7.07;7.4;62;37.3
③ Crew Leave Yard n/a;n/a;n/a;n/a	⑪ Prime Pumps 9.12;1.8;144;0.3	⑲ Drop Top Plug 8.63;0;-26;10.7	27 Pre-Convoy Safety Meeting n/a;n/a;n/a;n/a
④ Arrive At Loc n/a;n/a;n/a;n/a	⑫ Test Lines 9.21;0;2294;1.9	20 Pump Displacement 8.39;4.1;27;1.6	28 Crew Leave Location n/a;n/a;n/a;n/a
⑤ Assessment Of Location Safety Meeting n/a;n/a;n/a;n/a	⑬ Fresh H2O Spacer 9.19;3.9;308;0.7	21 Slow Rate 8.42;4;1064;108.9	
⑥ Spot Equipment n/a;n/a;n/a;n/a	⑭ Mudflush Spacer 8.39;3.9;351;1.2	22 Bump Plug 8.39;0;1652;117.7	
⑦ Pre-Rig Up Safety Meeting n/a;n/a;n/a;n/a	⑮ Fresh H2O Spacer 8.37;4;422;1.1	23 Check Floats 8.38;0;162.28;117.7	
⑧ Rig-Up Equipment n/a;n/a;n/a;n/a	⑯ Pump Cement 9.76;3.9;459;0.5	24 End Job 8.35;0;-6;0	

TEP - FEDERAL GM 411-10 - 4 1/2" PRODUCTION

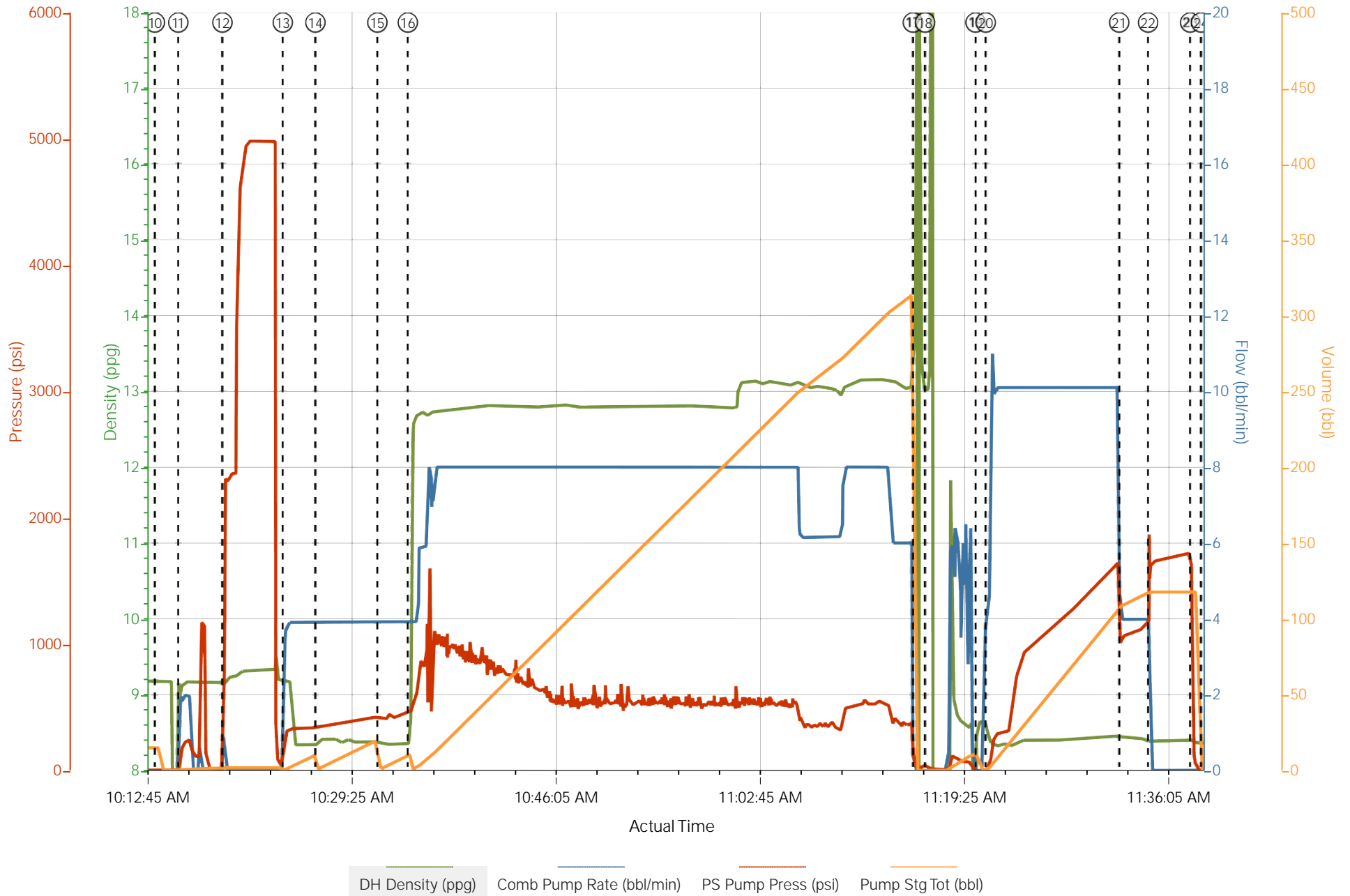

Job Information

Request/Slurry	2399849/1	Rig Name	H&P 273	Date	07/JUL/2017
Submitted By	Aaron Katz	Job Type	Production Casing	Bulk Plant	Grand Junction
Customer	Terra Energy Partners	Location	Garfield	Well	GM 411-10

Well Information

Casing/Liner Size	4.5 in	Depth MD	7306 ft	BHST	91°C / 196°F
Hole Size	8.75 in	Depth TVD	6835 ft	BHCT	55°C / 131°F
Pressure	4085 psi				

Drilling Fluid Information

Mud Supplier Name	Baroid	Mud Trade Name	BARADRIL-N	Density	9.2 lbm/gal
-------------------	--------	----------------	------------	---------	-------------

Cement Information - Primary Design



Conc	UOM	Cement/Additive	Sample Type	Sample Date	Lot No.	Cement Properties		
						Slurry Density	12.5	lbm/gal
						Slurry Yield	1.962	ft3/sack
						Water Requirement	9.434	gal/sack
						Total Mix Fluid	9.434	gal/sack
						Water Source	Fresh Water	
						Water Chloride		

This report is the property of Halliburton Energy Services and neither it nor any part thereof, nor a copy thereof, is to be published or disclosed without first securing the expressed written approval of Halliburton. It may however be used in the course of regular business operations by any person or concern receiving such report from Halliburton. This report is for information purposes only and the content is limited to the sample described. Halliburton makes no warranties, expressed or implied, as to the accuracy of the contents or results. Any user of this report agrees Halliburton shall not be liable for any loss or damage regardless of cause, including any act or omission of Halliburton, resulting from the use hereof.

Operation Test Results Request ID 2399849/1

Thickening Time - ON-OFF-ON

08/JUL/2017

Test Temp (°F)	Pressure (psi)	Reached in (min)	30 Bc (hh:mm)	50 Bc (hh:mm)	70 Bc (hh:mm)	100 Bc (hh:mm)	Start Bc	Stirring before stop (mins)	Static Period (min)	Peak reading (BC)
131	4085	36	3:03	3:12	3:27	4:13	5	46	15	5

Total sks = 835

Composite:

CS1726, Trailer 1656, 367.5 sks

CS1727, Trailer 2398, 100 sks

CS1730, Trailer MT613, 367.5 sks

Deflection: 5 - 5

Grand Junction Colorado

Fields	Values
Project Name	2399849-1 TERRA ENERGY BULK PRODUCTI
Test ID	34687007 TT
Request ID	2399849-1
Tested by	CT
Customer	TERRA ENERGY
Well No	GM 411-10
Rig	H&P 273
Casing/Liner Size	4.5 INCH

Fields	Values
Job Type	PRODUCTION CASING
Cement Type	TYPE I-II
Cement Weight	Standard
Test Date	07/08/17
Test Time	08:36 PM
Temp. Units	degF
Pressure Units	PSI
SW Version	2.1.0.507

Events	Results
30.00 Bc	03h:03m
40.00 Bc	03h:07m
50.00 Bc	03h:12m
70.00 Bc	03h:27m
100.00 Bc	04h:13m
00h:30m	5.09
01h:00m	5.09
01h:30m	5.01

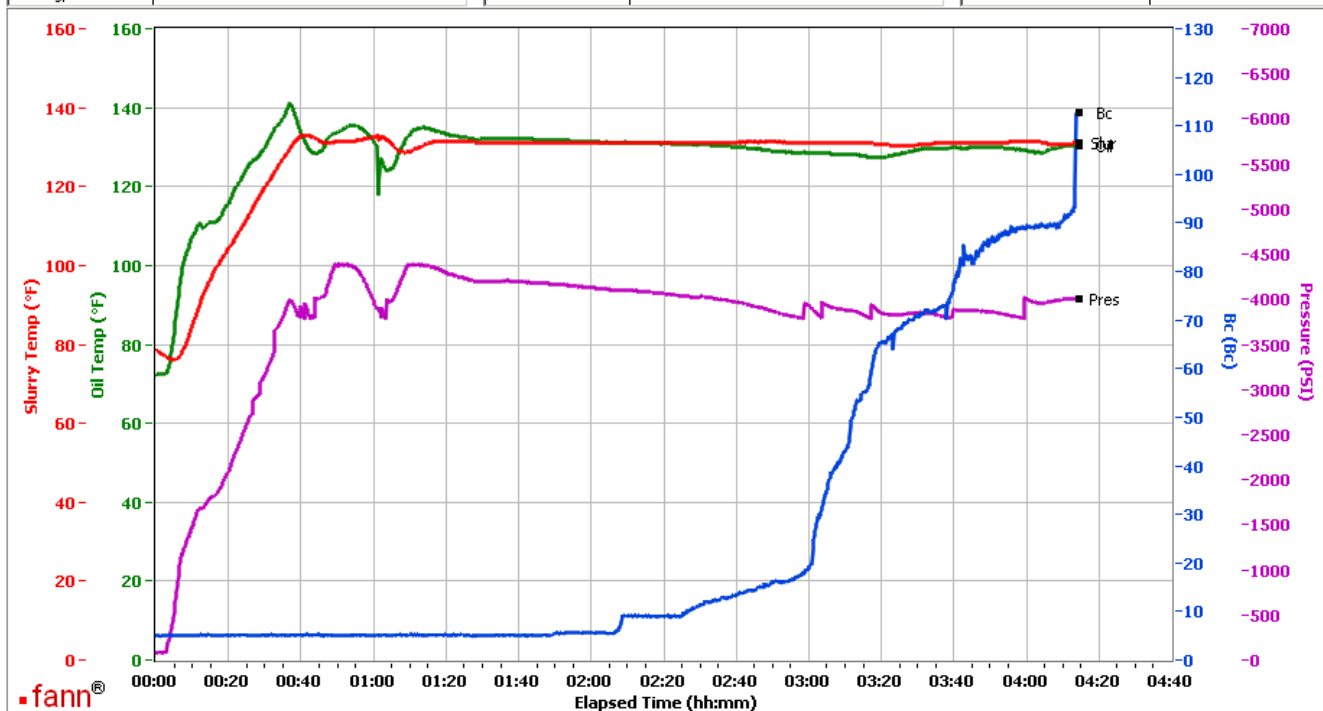

Data File C:\Documents and Settings\M290\Local Settings\Temporary Internet Files\Content.IE5\4TJ89YN\GJ2399849-1 TERRA ENERGY BULK PRODUCTION PRIMARY TT[1].tdms

Comments OPERATION - COMPOSITE TT - CS1726, TRAILER 1656, 367.5 SKS - CS1727, 2398, 100 SKS - CS1730, TRAILER MT613, 367.5 SKS

This report is the property of Halliburton Energy Services and neither it nor any part thereof, nor a copy thereof, is to be published or disclosed without first securing the expressed written approval of Halliburton. It may however be used in the course of regular business operations by any person or concern receiving such report from Halliburton. This report is for information purposes only and the content is limited to the sample described. Halliburton makes no warranties, expressed or implied, as to the accuracy of the contents or results. Any user of this report agrees Halliburton shall not be liable for any loss or damage regardless of cause, including any act or omission of Halliburton, resulting from the use hereof.