



LWD MEMORY LOG

Gamma Ray

[illegible]

"These interpretations and analyses ("Interpretations") are opinions provided by Baker Hughes Oilfield Operations, Inc ("Baker Hughes"), based upon industry practice, empirical relationships, assumptions and measurements, (many of which may be provided by the customer). The Interpretations are not infallible and may be subject to different opinions. Vjwu."Dcmgt"Jwiugu"fqgu"pqv"ycttcpv"vjgkt"ceewtce{"."eqttgevgpguu."qt"eqornvgvgpguu."qt"vjcv"vjg"ewuvqogtøu"cpflqt"cp{" "vjktf"rctv{øu"tgnkcpv"qp"uwej"Kpvgrtgrvcvkpgu"yknn"ceegornku"cp{"rctvkewnct"tguwnvu0"Vjg"ewuvqogt"cuuwogu"hwnn" responsibility for the use of the Interpretations and for decisions based thereon and the customer agrees to release, defend and indemnify Baker Hughes, its parent, subsidiaries and affiliated or related entities, and subcontractors, together with its and their officers, directors, employees, agents and invitees against, any and all claims, losses, damages, or expenses sustained by the customer or any third party arising out of reliance upon or use of the Interpretations, without regard to the cause(s) thereof, including without limitation any form of negligence on the part of Baker Hughes. Unless other contract terms have been agreed to by the parties, each party's liabilities and qdnkicvkpgu"ujcnn"dg"igxgtpgf"d{"Dcmgt"Jwiugu"Kpegrtgrtcvgføu"Yqtnfykfg"Vgtou"cpf"Eqpfkvkpgu0\$""

Log Run Summary

| Run No | Bit Run No. | Bit Size (in) | Bit Type | Bit Gauge Length (in) | Assembly Type | Logged Interval | | Bit Depth Interval | | Date / Time | | Circ. Hours (h) |
|--------|-------------|------------------|----------|--------------------------|----------------|-----------------|----------------|--------------------|------------|------------------|------------------|--------------------|
| | | | | | | Top (ft) | Bottom (ft) | From (ft) | To (ft) | Start Logging | End Logging | |
| 1 | 1 | 8.500 | PDC | 2.00 | AutoTrak Curve | 1945.00 | 10925.00 | 1958.00 | 10938.00 | 2017-06-24 12:14 | 2017-06-25 22:39 | 31.76 |

Crew

| Name | Arrive Wellsite | Depart Wellsite | Name | Arrive Wellsite | Depart Wellsite | Name | Arrive Wellsite | Depart Wellsite |
|------|--------------------|--------------------|------|--------------------|--------------------|------|--------------------|--------------------|
|------|--------------------|--------------------|------|--------------------|--------------------|------|--------------------|--------------------|

| | | | | | | | | |
|-------------------|------------|------------|-------------|------------|------------|----------|----------|----------|
| | Wellbore | Wellbore | Wellbore | Wellbore | Wellbore | Wellbore | Wellbore | Wellbore |
| Joseph Wunderlick | 2017-06-22 | 2017-06-26 | Steven Cano | 2017-06-22 | 2017-06-26 | | | |

Mud Properties Record

| Date / Time | Run No. | Measured Depth (ft) | Mud Type | Density (ppg) | Viscosity (cP) | pH | Fluid Loss (cm3) | Oil / Water | Source | Total Chlorides (ppm) | K+ (%) |
|------------------|---------|---------------------|---------------|---------------|----------------|-----|------------------|-------------|------------|-----------------------|--------|
| 2017-06-23 17:00 | 1 | 1958.00 | Oil Based Mud | 9.1 | 54 | N/A | 18.0 | 79/13.8 | Active Pit | 29000 | 0.00 |
| 2017-06-24 15:15 | 1 | 2835.00 | Oil Based Mud | 8.8 | 44 | N/A | 17.2 | 74/26 | Active Pit | 26239 | 0.00 |
| 2017-06-25 03:00 | 1 | 5760.00 | Oil Based Mud | 9.0 | 41 | N/A | 14.8 | 81.3/18.7 | Active Pit | 28475 | 0.00 |

Equipment and Service Data

| Run No. | Tool | Serial Number | Measurement | Sensor Offset (ft) | Bit Offset (ft) | Max O.D. (in) | Min I.D. (in) |
|---------|---------|---------------|----------------------|--------------------|-----------------|---------------|---------------|
| 1 | ATC_SU | 14190607 | Near Bit Inclination | 5.93 | 6.76 | 7.000 | 4.330 |
| 1 | ATC_SU | 14190607 | Near Bit VSS | 5.93 | 6.76 | 7.000 | 4.330 |
| 1 | ATC_MWD | 14179564 | Gamma (single) | 2.75 | 12.93 | 7.000 | 3.250 |
| 1 | ATC_MWD | 14179564 | Directional (mag) | 12.27 | 22.45 | 7.000 | 3.250 |

Service and Tool Mnemonics

| Mnemonic | Name | Description |
|----------|----------|-------------------------------|
| ATC_SU | ATC_SU | Auto Trak Curve Steering Unit |
| ATC_MWD | ATC_MWD | Auto Trak Curve MWD |
| ATC_LCPM | ATC_LCPM | Auto Trak Curve LCPM |

Comments

| | |
|---|--|
| 1 | Depth measurements obtained from a depth control system not supplied by Baker Hughes. Due to lack of control by Baker Hughes logging engineers, depth calibrations and measurements could not be independently verified. |
| 2 | Baker Hughes LWD run 1 utilized a 6 3/4 inch Navigamma Service (Gamma Ray and Directional) behind a 8 1/2 inch bit and rotary steerable from 1958 to 10938 feet MD (1958 to 6089 feet TVD). |

Remarks

| Number | Measured Depth (ft) | Hole Section (in) | Run No. | Remark |
|--------|---------------------|-------------------|---------|--------|
|--------|---------------------|-------------------|---------|--------|

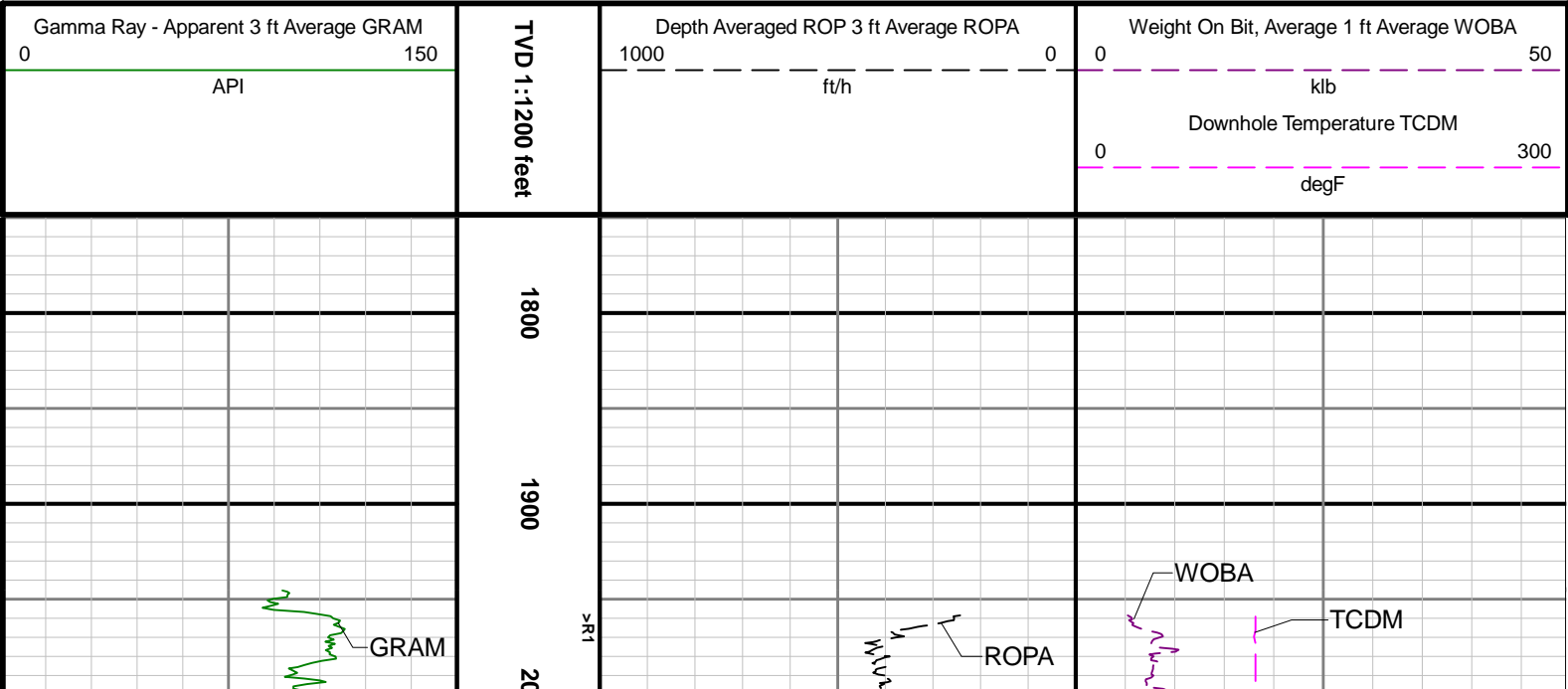

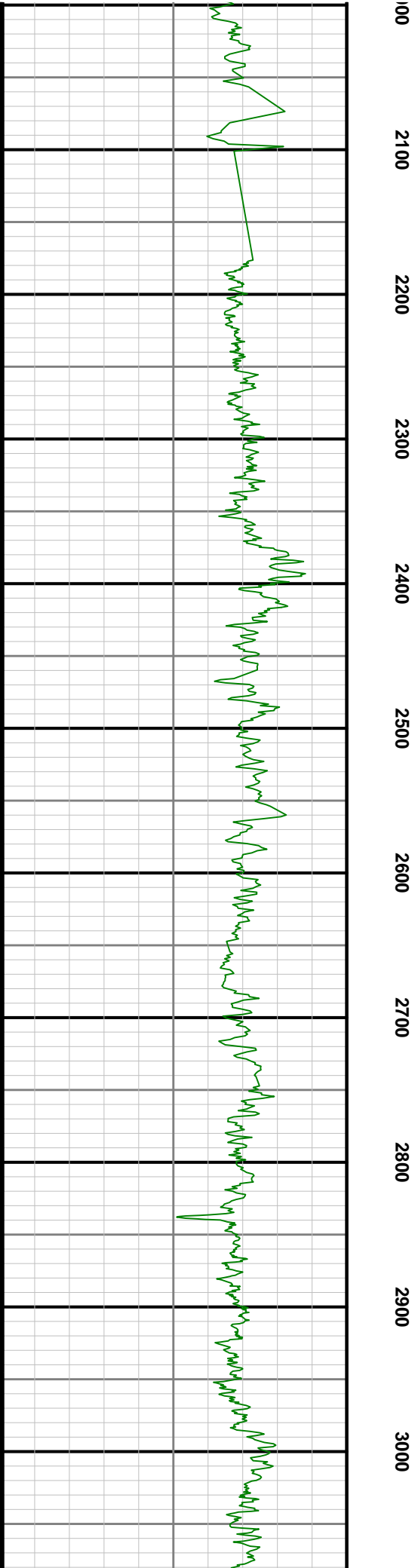
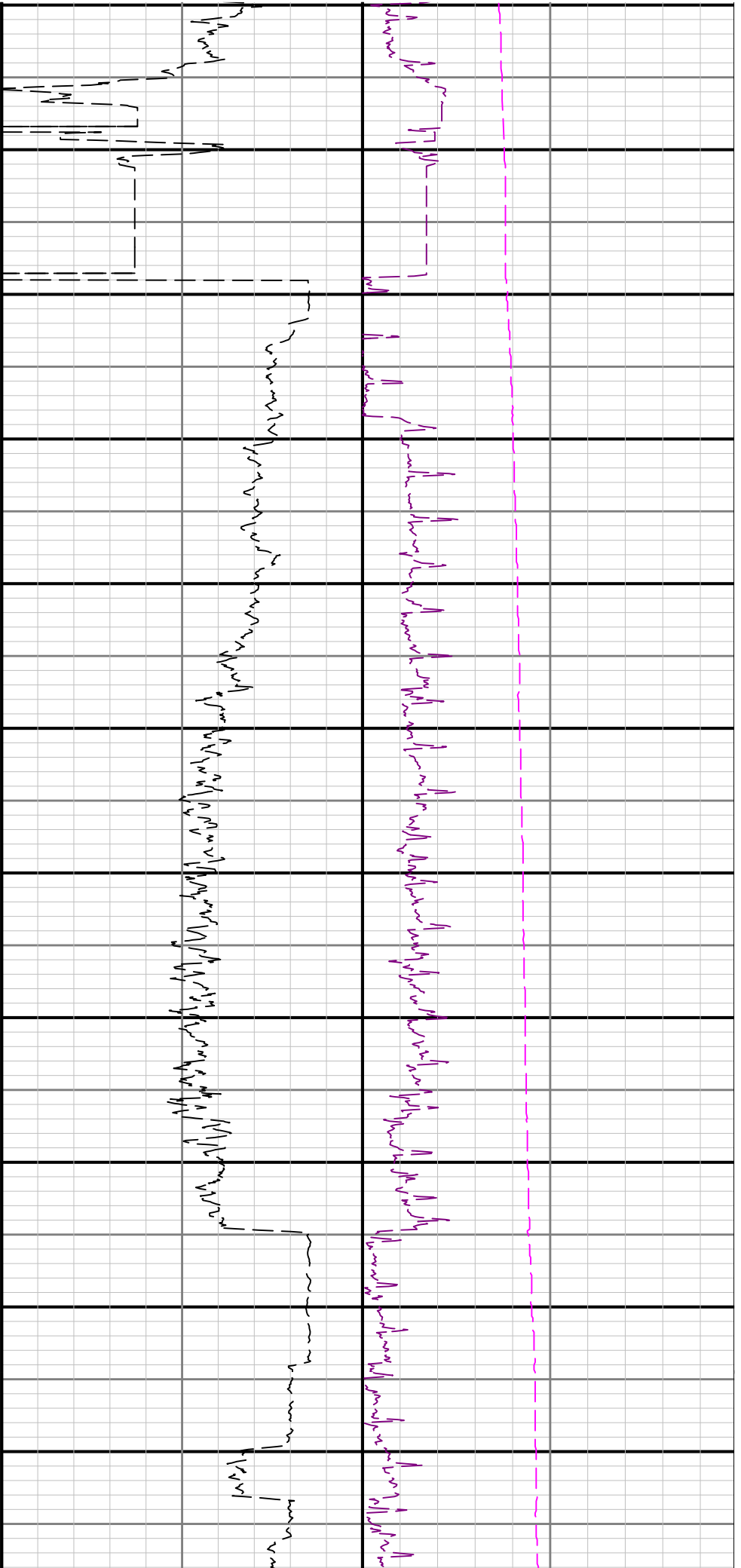

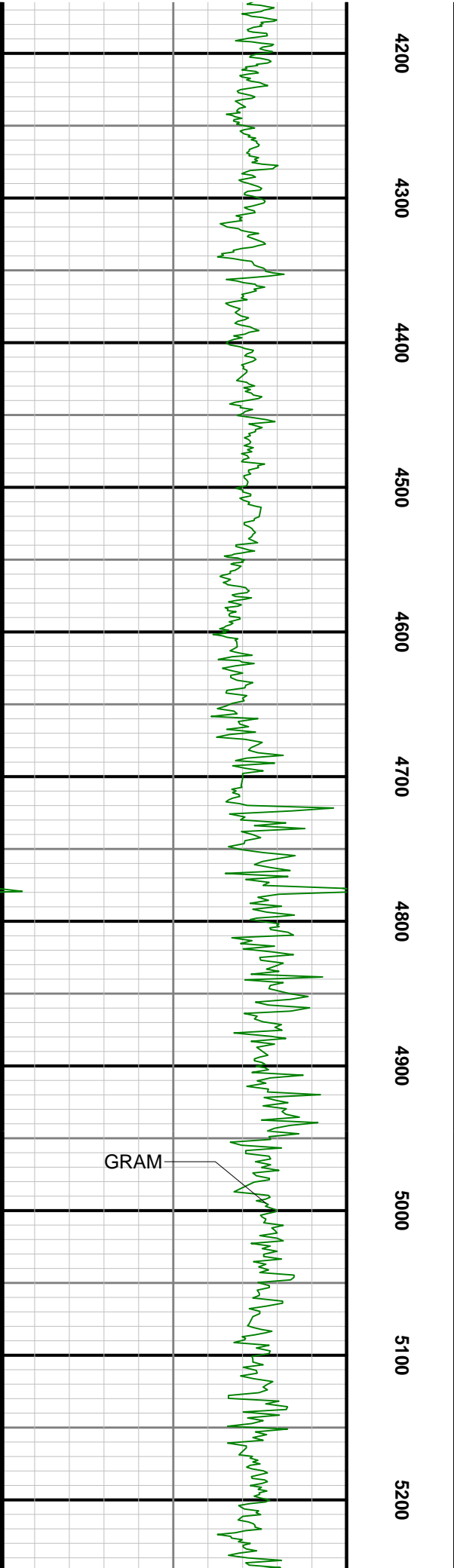
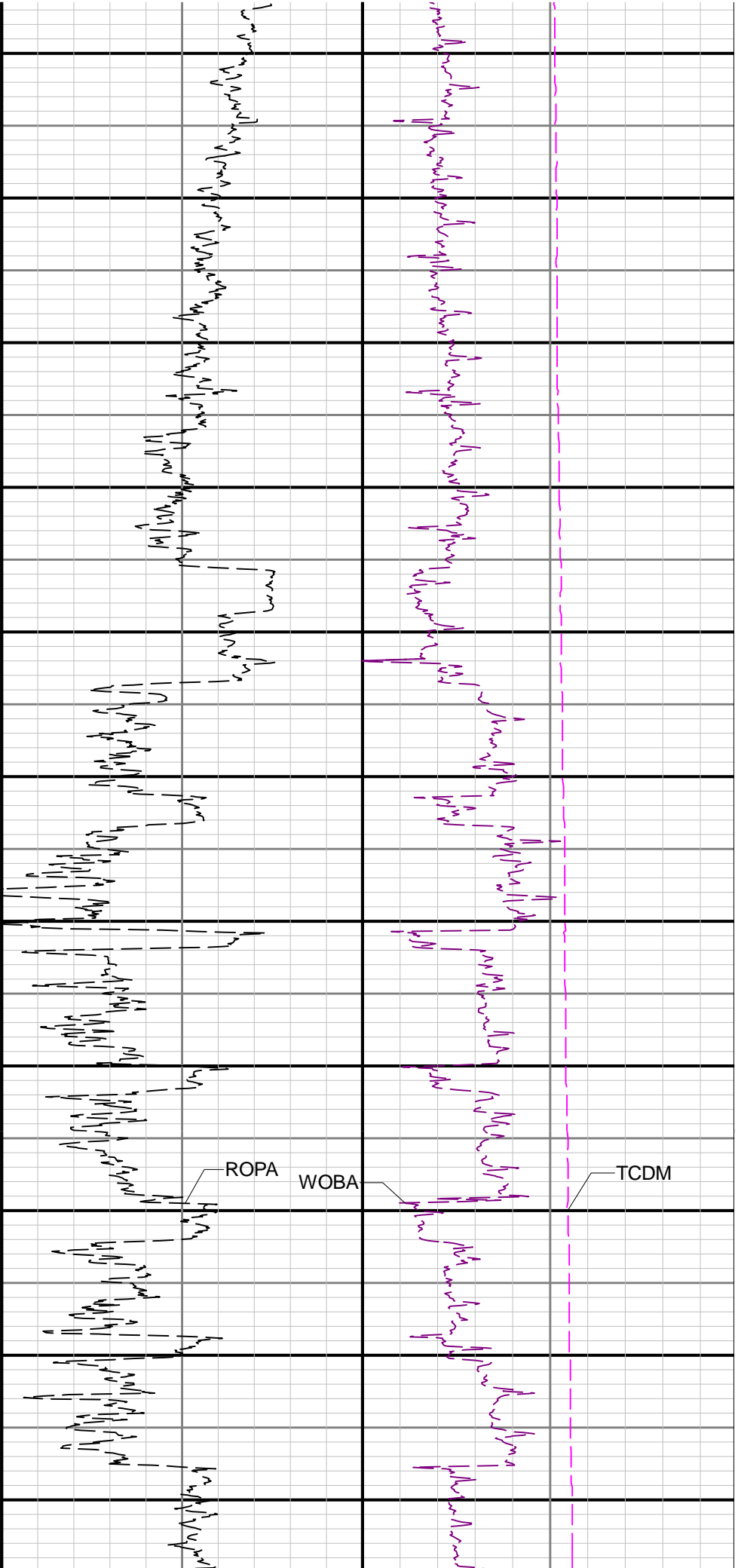

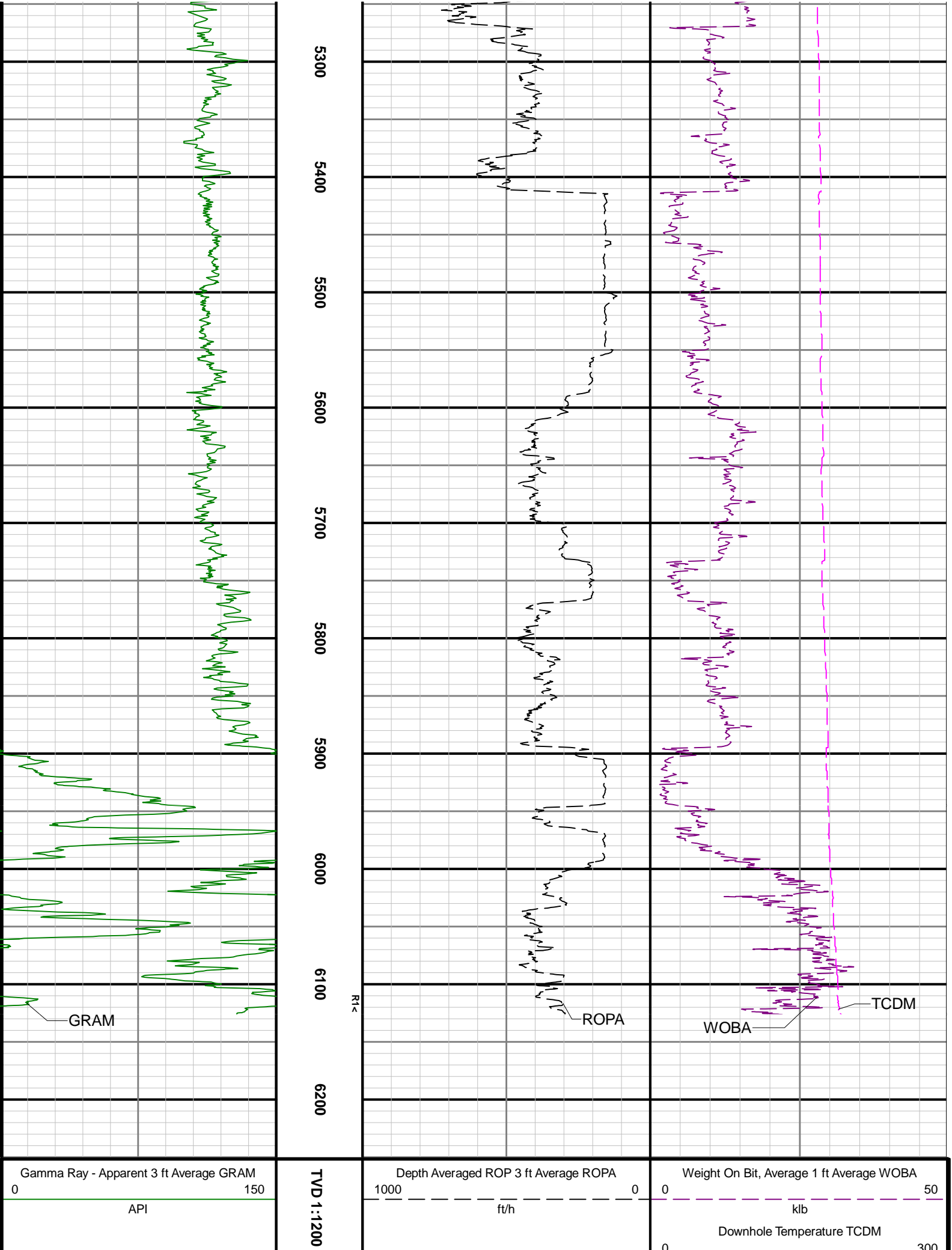

| Geographic Data | | | | feet | Wellbore Data | | | | Survey Parameters | | | |
|---------------------------------|---------------------|-----------------------------|---------------|--------------------|---------------|-----------|--------------------------|-----------------------|---------------------|------------------------------|-------------------------|-----------------------|
| Latitude: ϕ | | Longitude: λ | | | Depth: z | | Azimuth: α | | Dip Angle: δ | | Dog Leg: $\Delta\alpha$ | |
| North Reference: | | Drill Depth Zero: | | | Rig Floor | | | | | | | |
| Vertical Datum is: | | Vertical Datum to DDZ: (ft) | | | 30.00 | | | | | | | |
| Vertical Section North: (m) | | Vertical Section East: (m) | | | 0.00 | | | | | | | |
| Vertical Section Azimuth: (deg) | | | | | 176.30 | | | | | | | |
| Grid Convergence: (deg) | | Magnetic Declination: (deg) | | | -0.99 | | 7.66 | | | | | |
| Total Correction: (deg) | | TVD Calculation Method: | | | 6.67 | | Minimum Curvature | | | | | |
| Magnetic Correction: | | Local Magnetic Field: (nT) | | | On | | 52635 | | | | | |
| Local Magnetic Dip Angle: (deg) | | Local Gravity Field: (m/s2) | | | 67.08 | | 9.801 | | | | | |
| Tie-In / Projection | Measured Depth (ft) | Inclination (deg) | Azimuth (deg) | Temperature (degF) | North (ft) | East (ft) | True Vertical Depth (ft) | Vertical Section (ft) | Course Length (ft) | Dog Leg Severity (deg/100ft) | Build Rate (deg/100ft) | Turn Rate (deg/100ft) |
| Tie-In | 0.00 | 0.00 | 0.00 | N/A | 0.00 | 0.00 | 0.00 | 0.00 | 0.00 | 0.00 | 0.00 | 0.00 |
| | 81.91 | 0.07 | 83.55 | N/A | 0.01 | 0.05 | 81.91 | -0.00 | 81.91 | 0.09 | 0.09 | 102.00 |
| | 179.01 | 0.50 | 160.27 | N/A | -0.39 | 0.25 | 179.01 | 0.40 | 97.10 | 0.50 | 0.44 | 79.01 |
| | 270.01 | 0.10 | 166.30 | N/A | -0.84 | 0.40 | 270.01 | 0.86 | 91.00 | 0.44 | -0.44 | 6.63 |
| | 364.03 | 0.06 | 260.19 | N/A | -0.93 | 0.38 | 364.03 | 0.95 | 94.02 | 0.13 | -0.04 | 99.86 |
| | 458.59 | 0.61 | 131.69 | N/A | -1.27 | 0.70 | 458.59 | 1.31 | 94.56 | 0.69 | 0.58 | -135.89 |
| | 553.15 | 0.45 | 136.45 | N/A | -1.87 | 1.33 | 553.14 | 1.95 | 94.56 | 0.18 | -0.17 | 5.03 |
| | 647.81 | 0.19 | 137.19 | N/A | -2.26 | 1.70 | 647.80 | 2.36 | 94.66 | 0.27 | -0.27 | 0.78 |
| | 742.16 | 0.42 | 168.77 | N/A | -2.71 | 1.87 | 742.15 | 2.83 | 94.35 | 0.29 | 0.24 | 33.47 |
| | 836.45 | 0.06 | 179.64 | N/A | -3.10 | 1.94 | 836.44 | 3.22 | 94.29 | 0.38 | -0.38 | 11.53 |
| | 931.01 | 0.01 | 85.50 | N/A | -3.15 | 1.95 | 931.00 | 3.27 | 94.56 | 0.07 | -0.05 | -99.56 |
| | 1025.60 | 0.19 | 135.25 | N/A | -3.26 | 2.07 | 1025.59 | 3.39 | 94.59 | 0.19 | 0.19 | 52.60 |
| | 1120.16 | 0.78 | 137.84 | N/A | -3.85 | 2.61 | 1120.14 | 4.01 | 94.56 | 0.62 | 0.62 | 2.74 |
| | 1214.78 | 0.50 | 140.86 | N/A | -4.65 | 3.30 | 1214.76 | 4.85 | 94.62 | 0.30 | -0.30 | 3.19 |
| | 1309.34 | 0.62 | 182.73 | N/A | -5.48 | 3.54 | 1309.31 | 5.69 | 94.56 | 0.44 | 0.13 | 44.28 |
| | 1403.78 | 0.53 | 167.07 | N/A | -6.41 | 3.61 | 1403.75 | 6.63 | 94.44 | 0.19 | -0.10 | -16.58 |
| | 1498.51 | 0.45 | 230.21 | N/A | -7.08 | 3.42 | 1498.48 | 7.28 | 94.73 | 0.55 | -0.08 | 66.65 |
| | 1593.22 | 0.37 | 232.67 | N/A | -7.50 | 2.89 | 1593.18 | 7.67 | 94.71 | 0.09 | -0.08 | 2.60 |
| | 1687.55 | 0.34 | 194.97 | N/A | -7.96 | 2.58 | 1687.51 | 8.11 | 94.33 | 0.25 | -0.03 | -39.97 |
| | 1781.96 | 0.45 | 70.34 | N/A | -8.10 | 2.86 | 1781.92 | 8.27 | 94.41 | 0.74 | 0.12 | -132.01 |
| | 1876.64 | 0.52 | 60.54 | N/A | -7.77 | 3.58 | 1876.60 | 7.98 | 94.68 | 0.11 | 0.07 | -10.35 |
| | 1938.60 | 0.58 | 61.21 | N/A | -7.48 | 4.10 | 1938.55 | 7.73 | 61.96 | 0.10 | 0.10 | 1.08 |
| | 1978.00 | 0.55 | 72.53 | N/A | -7.32 | 4.45 | 1977.95 | 7.60 | 39.40 | 0.29 | -0.08 | 28.73 |
| | 2073.00 | 0.66 | 358.84 | N/A | -6.64 | 4.88 | 2072.95 | 6.94 | 95.00 | 0.77 | 0.12 | -77.57 |
| | 2167.00 | 0.56 | 145.37 | N/A | -6.48 | 5.13 | 2166.95 | 6.79 | 94.00 | 1.24 | -0.11 | 155.88 |
| | 2262.00 | 1.57 | 13.19 | N/A | -5.59 | 5.69 | 2261.94 | 5.95 | 95.00 | 2.09 | 1.06 | -139.14 |
| | 2356.00 | 3.59 | 16.07 | N/A | -1.51 | 6.80 | 2355.84 | 1.94 | 94.00 | 2.15 | 2.15 | 3.06 |
| | 2451.00 | 5.42 | 16.73 | N/A | 5.65 | 8.91 | 2450.54 | -5.06 | 95.00 | 1.93 | 1.93 | 0.69 |
| | 2545.00 | 7.44 | 18.90 | N/A | 15.66 | 12.16 | 2543.94 | -14.84 | 94.00 | 2.16 | 2.15 | 2.31 |
| | 2640.00 | 9.30 | 19.81 | N/A | 28.70 | 16.76 | 2637.93 | -27.56 | 95.00 | 1.96 | 1.96 | 0.96 |
| | 2734.00 | 9.66 | 358.42 | N/A | 43.73 | 19.11 | 2730.67 | -42.41 | 94.00 | 3.75 | 0.38 | -22.76 |
| | 2829.00 | 10.25 | 327.65 | N/A | 58.85 | 14.37 | 2824.31 | -57.80 | 95.00 | 5.57 | 0.62 | -32.39 |
| | 2923.00 | 10.11 | 327.17 | N/A | 72.85 | 5.42 | 2916.83 | -72.35 | 94.00 | 0.17 | -0.15 | -0.51 |
| | 3018.00 | 10.05 | 344.09 | N/A | 87.83 | -1.37 | 3010.38 | -87.74 | 95.00 | 3.11 | -0.06 | 17.81 |
| | 3113.00 | 10.14 | 358.92 | N/A | 104.17 | -3.80 | 3103.93 | -104.20 | 95.00 | 2.73 | 0.09 | 15.61 |
| | 3208.00 | 10.23 | 12.79 | N/A | 120.76 | -2.09 | 3197.44 | -120.64 | 95.00 | 2.58 | 0.09 | 14.60 |
| | 3302.00 | 10.14 | 16.08 | N/A | 136.85 | 2.05 | 3289.96 | -136.43 | 94.00 | 0.63 | -0.10 | 3.50 |
| | 3397.00 | 9.99 | 20.99 | N/A | 152.58 | 7.31 | 3383.50 | -151.79 | 95.00 | 0.92 | -0.16 | 5.17 |
| | 3492.00 | 10.26 | 23.85 | N/A | 168.01 | 13.69 | 3477.02 | -166.78 | 95.00 | 0.60 | 0.28 | 3.01 |
| | 3586.00 | 10.19 | 23.45 | N/A | 183.29 | 20.38 | 3569.53 | -181.60 | 94.00 | 0.11 | -0.07 | -0.43 |
| | 3681.00 | 10.01 | 21.78 | N/A | 198.67 | 26.79 | 3663.06 | -196.53 | 95.00 | 0.36 | -0.19 | -1.76 |
| | 3775.00 | 9.90 | 20.67 | N/A | 213.82 | 32.67 | 3755.64 | -211.26 | 94.00 | 0.24 | -0.12 | -1.18 |
| | 3870.00 | 9.85 | 22.67 | N/A | 228.96 | 38.69 | 3849.24 | -225.98 | 95.00 | 0.36 | -0.05 | 2.11 |
| | 3965.00 | 10.00 | 27.21 | N/A | 243.79 | 45.59 | 3942.82 | -240.34 | 95.00 | 0.84 | 0.16 | 4.78 |
| | 4059.00 | 9.99 | 35.64 | N/A | 257.67 | 54.07 | 4035.39 | -253.65 | 94.00 | 1.56 | -0.01 | 8.97 |
| | 4154.00 | 9.97 | 35.37 | N/A | 271.08 | 63.63 | 4128.96 | -266.41 | 95.00 | 0.05 | -0.02 | -0.28 |
| | 4248.00 | 9.90 | 30.90 | N/A | 284.65 | 72.49 | 4221.55 | -279.37 | 94.00 | 0.82 | -0.07 | -4.76 |
| | 4343.00 | 9.91 | 26.14 | N/A | 298.99 | 80.29 | 4315.13 | -293.19 | 95.00 | 0.86 | 0.01 | -5.01 |
| | 4437.00 | 10.02 | 20.67 | N/A | 313.91 | 86.74 | 4407.72 | -307.65 | 94.00 | 1.01 | 0.12 | -5.82 |
| | 4532.00 | 9.94 | 23.98 | N/A | 329.13 | 92.99 | 4501.28 | -322.44 | 95.00 | 0.61 | -0.08 | 3.48 |
| | 4626.00 | 9.94 | 17.18 | N/A | 344.29 | 98.68 | 4593.87 | -337.21 | 94.00 | 1.25 | 0.00 | -7.23 |
| | 4721.00 | 9.90 | 12.92 | N/A | 360.09 | 102.93 | 4687.45 | -352.70 | 95.00 | 0.77 | -0.04 | -4.48 |
| | 4815.00 | 10.01 | 12.75 | N/A | 375.93 | 106.54 | 4780.04 | -368.27 | 94.00 | 0.12 | 0.12 | -0.18 |
| | 4910.00 | 9.97 | 12.10 | N/A | 392.03 | 110.09 | 4873.60 | -384.10 | 95.00 | 0.13 | -0.04 | -0.68 |
| | 5005.00 | 9.95 | 11.21 | N/A | 408.12 | 113.41 | 4967.17 | -399.95 | 95.00 | 0.16 | -0.02 | -0.94 |

| | | | | | | | | | | | | |
|------------|----------|-------|--------|-----|----------|--------|---------|---------|--------|-------|-------|--------|
| | 5099.00 | 10.03 | 8.47 | N/A | 424.18 | 116.19 | 5059.74 | -415.80 | 94.00 | 0.51 | 0.09 | -2.91 |
| | 5194.00 | 9.63 | 15.55 | N/A | 440.02 | 119.54 | 5153.35 | -431.39 | 95.00 | 1.34 | -0.42 | 7.45 |
| | 5288.00 | 9.90 | 16.53 | N/A | 455.34 | 123.95 | 5245.99 | -446.39 | 94.00 | 0.34 | 0.29 | 1.04 |
| | 5382.00 | 9.94 | 13.66 | N/A | 470.97 | 128.16 | 5338.58 | -461.72 | 94.00 | 0.53 | 0.04 | -3.05 |
| | 5477.00 | 7.88 | 22.58 | N/A | 484.95 | 132.60 | 5432.44 | -475.39 | 95.00 | 2.60 | -2.17 | 9.39 |
| | 5571.00 | 8.58 | 123.22 | N/A | 487.07 | 140.97 | 5525.85 | -476.96 | 94.00 | 13.47 | 0.74 | 107.06 |
| | 5666.00 | 14.26 | 171.03 | N/A | 471.59 | 148.75 | 5619.12 | -461.00 | 95.00 | 11.13 | 5.98 | 50.33 |
| | 5760.00 | 20.37 | 189.16 | N/A | 443.95 | 147.95 | 5708.88 | -433.48 | 94.00 | 8.60 | 6.50 | 19.29 |
| | 5855.00 | 28.93 | 187.55 | N/A | 404.78 | 142.29 | 5795.14 | -394.75 | 95.00 | 9.04 | 9.01 | -1.69 |
| | 5950.00 | 36.66 | 186.02 | N/A | 353.72 | 136.28 | 5874.94 | -344.19 | 95.00 | 8.18 | 8.14 | -1.61 |
| | 6044.00 | 43.87 | 175.52 | N/A | 293.19 | 135.88 | 5946.71 | -283.81 | 94.00 | 10.51 | 7.67 | -11.17 |
| | 6139.00 | 54.07 | 174.05 | N/A | 221.92 | 142.46 | 6008.99 | -212.27 | 95.00 | 10.80 | 10.74 | -1.55 |
| | 6233.00 | 63.25 | 176.62 | N/A | 141.99 | 148.89 | 6057.83 | -132.09 | 94.00 | 10.04 | 9.77 | 2.73 |
| | 6328.00 | 71.07 | 181.21 | N/A | 54.55 | 150.45 | 6094.70 | -44.73 | 95.00 | 9.36 | 8.23 | 4.83 |
| | 6422.00 | 80.79 | 181.54 | N/A | -36.49 | 148.26 | 6117.52 | 45.98 | 94.00 | 10.35 | 10.34 | 0.35 |
| | 6517.00 | 89.08 | 180.77 | N/A | -131.02 | 146.36 | 6125.90 | 140.19 | 95.00 | 8.76 | 8.73 | -0.81 |
| | 6611.00 | 90.58 | 181.54 | N/A | -224.99 | 144.46 | 6126.18 | 233.85 | 94.00 | 1.79 | 1.60 | 0.82 |
| | 6706.00 | 90.49 | 180.80 | N/A | -319.97 | 142.52 | 6125.29 | 328.50 | 95.00 | 0.78 | -0.09 | -0.78 |
| | 6801.00 | 90.71 | 177.92 | N/A | -414.95 | 143.58 | 6124.30 | 423.35 | 95.00 | 3.04 | 0.23 | -3.03 |
| | 6895.00 | 90.25 | 174.96 | N/A | -508.75 | 149.42 | 6123.51 | 517.33 | 94.00 | 3.19 | -0.49 | -3.15 |
| | 6990.00 | 90.15 | 174.56 | N/A | -603.35 | 158.10 | 6123.18 | 612.30 | 95.00 | 0.43 | -0.11 | -0.42 |
| | 7084.00 | 90.22 | 171.84 | N/A | -696.68 | 169.22 | 6122.87 | 706.15 | 94.00 | 2.89 | 0.07 | -2.89 |
| | 7178.00 | 90.37 | 175.14 | N/A | -790.06 | 179.88 | 6122.39 | 800.02 | 94.00 | 3.51 | 0.16 | 3.51 |
| | 7273.00 | 90.25 | 177.36 | N/A | -884.85 | 186.09 | 6121.88 | 895.02 | 95.00 | 2.34 | -0.13 | 2.34 |
| | 7367.00 | 90.46 | 176.29 | N/A | -978.70 | 191.30 | 6121.29 | 989.01 | 94.00 | 1.16 | 0.22 | -1.14 |
| | 7462.00 | 90.22 | 178.09 | N/A | -1073.59 | 195.96 | 6120.73 | 1083.99 | 95.00 | 1.91 | -0.25 | 1.89 |
| | 7556.00 | 90.18 | 179.34 | N/A | -1167.56 | 198.06 | 6120.40 | 1177.91 | 94.00 | 1.33 | -0.04 | 1.33 |
| | 7650.00 | 90.12 | 180.39 | N/A | -1261.56 | 198.29 | 6120.16 | 1271.72 | 94.00 | 1.12 | -0.06 | 1.12 |
| | 7745.00 | 90.52 | 181.25 | N/A | -1356.54 | 196.93 | 6119.63 | 1366.43 | 95.00 | 1.00 | 0.42 | 0.91 |
| | 7839.00 | 90.55 | 180.74 | N/A | -1450.53 | 195.29 | 6118.75 | 1460.11 | 94.00 | 0.54 | 0.03 | -0.54 |
| | 7934.00 | 90.43 | 180.68 | N/A | -1545.52 | 194.12 | 6117.94 | 1554.82 | 95.00 | 0.14 | -0.13 | -0.06 |
| | 8028.00 | 90.62 | 180.82 | N/A | -1639.50 | 192.89 | 6117.07 | 1648.53 | 94.00 | 0.25 | 0.20 | 0.15 |
| | 8123.00 | 90.62 | 180.88 | N/A | -1734.49 | 191.48 | 6116.05 | 1743.23 | 95.00 | 0.06 | 0.00 | 0.06 |
| | 8217.00 | 90.65 | 179.22 | N/A | -1828.48 | 191.40 | 6115.00 | 1837.02 | 94.00 | 1.77 | 0.03 | -1.77 |
| | 8312.00 | 90.55 | 177.04 | N/A | -1923.42 | 194.49 | 6114.01 | 1931.96 | 95.00 | 2.30 | -0.11 | -2.29 |
| | 8406.00 | 90.65 | 176.85 | N/A | -2017.28 | 199.50 | 6113.02 | 2025.95 | 94.00 | 0.23 | 0.11 | -0.20 |
| | 8501.00 | 90.62 | 177.82 | N/A | -2112.17 | 203.92 | 6111.97 | 2120.93 | 95.00 | 1.02 | -0.03 | 1.02 |
| | 8595.00 | 90.83 | 177.63 | N/A | -2206.09 | 207.65 | 6110.78 | 2214.89 | 94.00 | 0.30 | 0.22 | -0.20 |
| | 8690.00 | 90.77 | 176.96 | N/A | -2300.97 | 212.14 | 6109.46 | 2309.86 | 95.00 | 0.71 | -0.06 | -0.71 |
| | 8785.00 | 90.74 | 175.91 | N/A | -2395.78 | 218.04 | 6108.20 | 2404.85 | 95.00 | 1.11 | -0.03 | -1.11 |
| | 8879.00 | 90.31 | 176.72 | N/A | -2489.58 | 224.08 | 6107.34 | 2498.85 | 94.00 | 0.98 | -0.46 | 0.86 |
| | 8974.00 | 90.28 | 175.62 | N/A | -2584.36 | 230.43 | 6106.85 | 2593.85 | 95.00 | 1.16 | -0.03 | -1.16 |
| | 9068.00 | 90.37 | 175.25 | N/A | -2678.06 | 237.91 | 6106.32 | 2687.83 | 94.00 | 0.41 | 0.10 | -0.39 |
| | 9163.00 | 90.28 | 175.58 | N/A | -2772.76 | 245.50 | 6105.78 | 2782.82 | 95.00 | 0.36 | -0.09 | 0.35 |
| | 9258.00 | 90.12 | 176.64 | N/A | -2867.54 | 251.95 | 6105.45 | 2877.82 | 95.00 | 1.13 | -0.17 | 1.12 |
| | 9352.00 | 90.31 | 178.53 | N/A | -2961.45 | 255.91 | 6105.10 | 2971.79 | 94.00 | 2.02 | 0.20 | 2.01 |
| | 9541.00 | 91.02 | 182.14 | N/A | -3150.40 | 254.80 | 6102.90 | 3160.28 | 189.00 | 1.95 | 0.38 | 1.91 |
| | 9636.00 | 90.25 | 182.57 | N/A | -3245.31 | 250.90 | 6101.85 | 3254.74 | 95.00 | 0.93 | -0.81 | 0.45 |
| | 9730.00 | 90.52 | 180.89 | N/A | -3339.26 | 248.06 | 6101.22 | 3348.31 | 94.00 | 1.81 | 0.29 | -1.79 |
| | 9825.00 | 90.86 | 178.24 | N/A | -3434.25 | 248.78 | 6100.07 | 3443.14 | 95.00 | 2.81 | 0.36 | -2.79 |
| | 9919.00 | 90.65 | 175.41 | N/A | -3528.08 | 253.99 | 6098.84 | 3537.12 | 94.00 | 3.02 | -0.22 | -3.01 |
| | 10014.00 | 90.52 | 173.98 | N/A | -3622.67 | 262.77 | 6097.87 | 3632.08 | 95.00 | 1.51 | -0.14 | -1.51 |
| | 10108.00 | 90.52 | 173.54 | N/A | -3716.11 | 272.99 | 6097.01 | 3725.98 | 94.00 | 0.47 | 0.00 | -0.47 |
| | 10203.00 | 90.58 | 173.73 | N/A | -3810.52 | 283.52 | 6096.10 | 3820.87 | 95.00 | 0.21 | 0.06 | 0.20 |
| | 10298.00 | 90.25 | 174.86 | N/A | -3905.04 | 292.96 | 6095.41 | 3915.81 | 95.00 | 1.24 | -0.35 | 1.19 |
| | 10392.00 | 90.52 | 175.80 | N/A | -3998.73 | 300.62 | 6094.78 | 4009.79 | 94.00 | 1.04 | 0.29 | 1.00 |
| | 10487.00 | 90.55 | 177.10 | N/A | -4093.54 | 306.50 | 6093.89 | 4104.79 | 95.00 | 1.37 | 0.03 | 1.37 |
| | 10581.00 | 90.43 | 177.93 | N/A | -4187.45 | 310.57 | 6093.09 | 4198.76 | 94.00 | 0.89 | -0.13 | 0.88 |
| | 10675.00 | 90.55 | 179.65 | N/A | -4281.42 | 312.56 | 6092.29 | 4292.67 | 94.00 | 1.83 | 0.13 | 1.83 |
| | 10769.00 | 90.62 | 179.96 | N/A | -4375.41 | 312.88 | 6091.33 | 4386.49 | 94.00 | 0.34 | 0.07 | 0.33 |
| | 10864.00 | 90.52 | 182.73 | N/A | -4470.37 | 310.65 | 6090.38 | 4481.10 | 95.00 | 2.92 | -0.11 | 2.92 |
| | 10914.00 | 90.58 | 183.84 | N/A | -4520.29 | 307.78 | 6089.90 | 4530.73 | 50.00 | 2.22 | 0.12 | 2.22 |
| Projection | 10938.00 | 90.58 | 183.84 | N/A | -4544.23 | 306.18 | 6089.66 | 4554.52 | 24.00 | 0.00 | 0.00 | 0.00 |