

US ROCKIES WATTENBERG PLANNING

WELD-NAD83-UTMFT13N

3N-68W-33 Hergenreder 4-33HZ Pad

HERGENREDER 22N2-4HZ

Plan A

Plan: Permit Rev-2

Standard Planning Report

27 June, 2017

Project: WELD-NAD83-UTMFT13N
Site: 3N-68W-33 Hergenreder 4-33HZ Pad
Well: HERGENREDER 22N2-4HZ
Wellbore: Plan A
Design: Permit Rev-2

US ROCKIES WATTENBERG PLANNING

SECTION DETAILS

Sec	MD	Inc	Azi	TVD	+N/-S	+E/-W	Dleg	TFace	Vsect	Target
1	0.00	0.00	0.00	0.00	0.00	0.00	0.00	0.00	0.00	
2	200.00	0.00	0.00	200.00	0.00	0.00	0.00	0.00	0.00	
3	866.67	10.00	65.00	863.29	24.52	52.59	1.50	65.00	-24.41	
4	3366.67	10.00	65.00	3325.31	207.99	446.04	0.00	0.00	-207.06	
5	3866.67	0.00	0.00	3822.77	226.39	485.48	2.00	180.00	-225.37	
6	6407.86	0.00	0.00	6363.96	226.39	485.48	0.00	0.00	-225.37	
7	7380.62	87.55	179.88	7000.00	-383.00	486.72	9.00	179.88	384.02	
8	14043.19	87.55	179.88	7285.00	-7039.47	500.21	0.00	0.00	7040.50	HERGENREDER 22N2-4HZ_BHL

WELLBORE TARGET DETAILS (LAT/LONG)

Name	TVD	+N/-S	+E/-W	Latitude	Longitude
HERGENREDER 22N2-4HZ_SHL	0.00	0.00	0.00	40.188679	-105.013774
HERGENREDER 22N2-4HZ_BHL	7285.00	-7039.47	500.21	40.169348	-105.011983

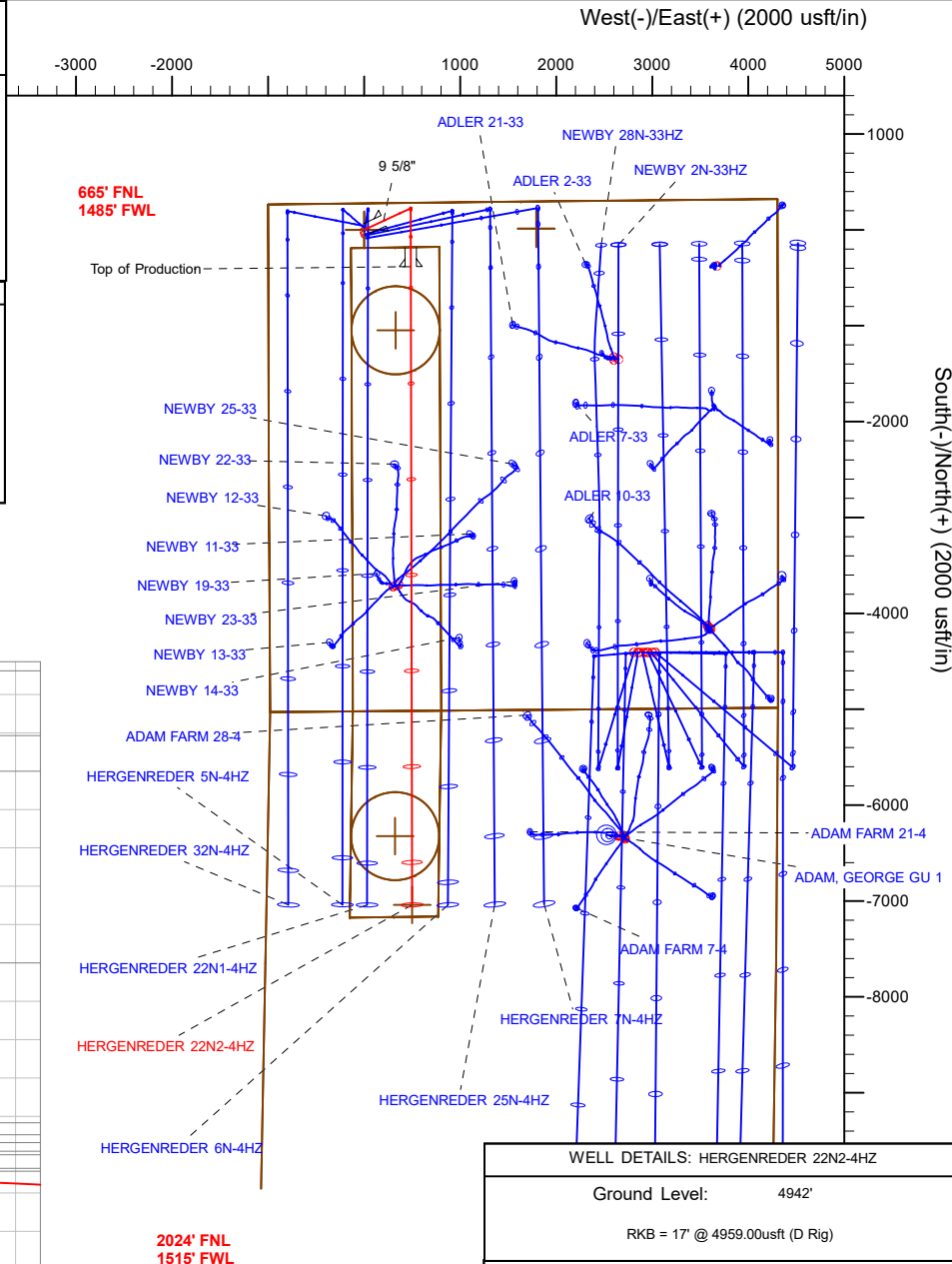
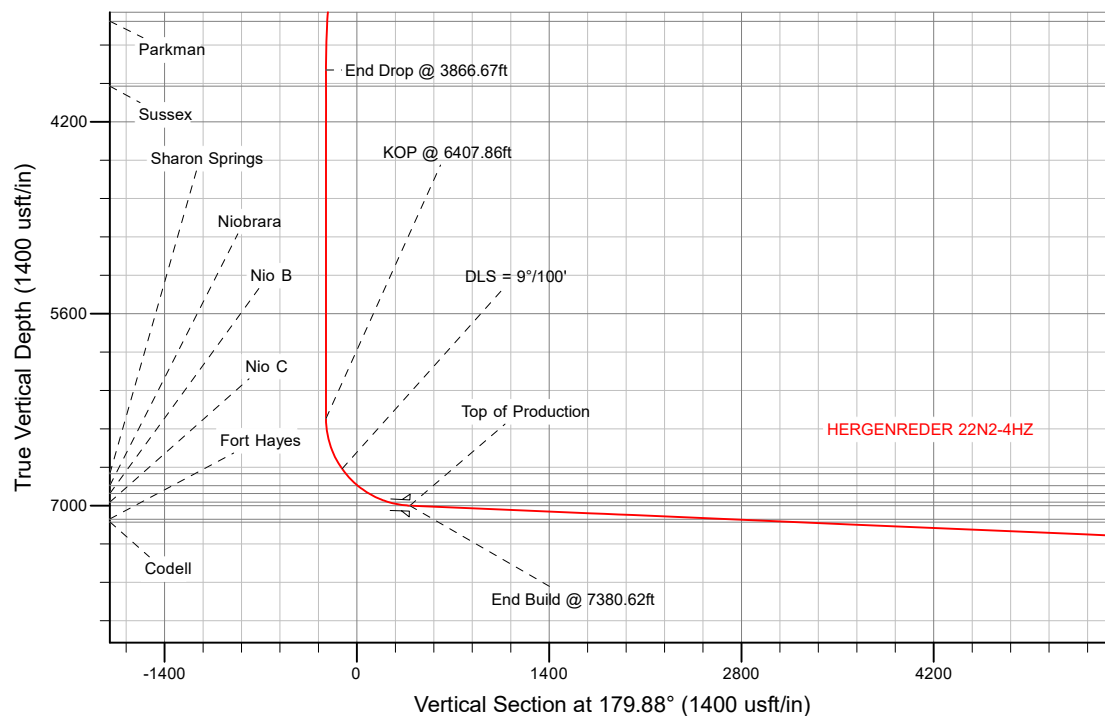

WELL DETAILS: HERGENREDER 22N2-4HZ

Ground Level: 4942'

RKB = 17' @ 4959.00usft (D Rig)

Plan: Permit Rev-2 (HERGENREDER 22N2-4HZ/Plan A)

Created By: _____ Date: 6/14/2017
Reviewed: _____ Date: _____

Corporate Planning Report

Database:	PLANNING	Local Co-ordinate Reference:	Well HERGENREDER 22N2-4HZ
Company:	US ROCKIES WATTENBERG PLANNING	TVD Reference:	RKB = 17' @ 4959.00usft (D Rig)
Project:	WELD-NAD83-UTMFT13N	MD Reference:	RKB = 17' @ 4959.00usft (D Rig)
Site:	3N-68W-33 Hergenreder 4-33HZ Pad	North Reference:	True
Well:	HERGENREDER 22N2-4HZ	Survey Calculation Method:	Minimum Curvature
Wellbore:	Plan A		
Design:	Permit Rev-2		

Project	WELD-NAD83-UTMFT13N		
Map System:	Universal Transverse Mercator (US Survey Feet)	System Datum:	Mean Sea Level
Geo Datum:	North American Datum 1983		
Map Zone:	Zone 13N (108 W to 102 W)		

Site		3N-68W-33 Hergenreder 4-33HZ Pad			
Site Position:		Northing:	14,595,483.88 usft	Latitude:	40.188798
From:	Lat/Long	Easting:	1,636,558.44 usft	Longitude:	-105.013815
Position Uncertainty:	0.00 usft	Slot Radius:	13-3/16 "	Grid Convergence:	-0.01 °

Well	HERGENREDER 22N2-4HZ					
Well Position	+N/-S	-43.33 usft	Northing:	14,595,440.54 usft	Latitude:	40.188679
	+E/-W	11.45 usft	Easting:	1,636,569.88 usft	Longitude:	-105.013774
Position Uncertainty		3.28 usft	Wellhead Elevation:	0.00 usft	Ground Level:	4,942.00 usft

Wellbore	Plan A				
Magnetics	Model Name	Sample Date	Declination (°)	Dip Angle (°)	Field Strength (nT)
	IGRF2010	9/15/2015	8.41	66.69	52,545.71265795

Design	Permit Rev-2				
Audit Notes:					
Version:		Phase:	PLAN	Tie On Depth:	0.00
Vertical Section:	Depth From (TVD) (usft)	+N/-S (usft)	+E/-W (usft)	Direction (°)	
	0.00	0.00	0.00	179.88	

Plan Survey Tool Program	Date	6/27/2017			
Depth From (usft)	Depth To (usft)	Survey (Wellbore)	Tool Name	Remarks	
1	0.00	1,000.00	Permit Rev-2 (Plan A)	APC_ISCWSA REV 2 MWD+II Fixed:v2:crustal field declination	
2	1,000.00	14,043.19	Permit Rev-2 (Plan A)	APC_ISCWSA REV 2 MWD+II Fixed:v2:crustal field declination	

Corporate Planning Report

Database:	PLANNING	Local Co-ordinate Reference:	Well HERGENREDER 22N2-4HZ
Company:	US ROCKIES WATTENBERG PLANNING	TVD Reference:	RKB = 17' @ 4959.00usft (D Rig)
Project:	WELD-NAD83-UTMFT13N	MD Reference:	RKB = 17' @ 4959.00usft (D Rig)
Site:	3N-68W-33 Hergenreder 4-33HZ Pad	North Reference:	True
Well:	HERGENREDER 22N2-4HZ	Survey Calculation Method:	Minimum Curvature
Wellbore:	Plan A		
Design:	Permit Rev-2		

Plan Sections										
Measured Depth (usft)	Inclination (°)	Azimuth (°)	Vertical Depth (usft)	+N/-S (usft)	+E/-W (usft)	Dogleg Rate (°/100usft)	Build Rate (°/100usft)	Turn Rate (°/100usft)	TFO (°)	Target
0.00	0.00	0.00	0.00	0.00	0.00	0.00	0.00	0.00	0.00	
200.00	0.00	0.00	200.00	0.00	0.00	0.00	0.00	0.00	0.00	
866.67	10.00	65.00	863.29	24.52	52.59	1.50	1.50	0.00	65.00	
3,366.67	10.00	65.00	3,325.31	207.99	446.04	0.00	0.00	0.00	0.00	
3,866.67	0.00	0.00	3,822.77	226.39	485.48	2.00	-2.00	0.00	180.00	
6,407.86	0.00	0.00	6,363.96	226.39	485.48	0.00	0.00	0.00	0.00	
7,380.62	87.55	179.88	7,000.00	-383.00	486.72	9.00	9.00	18.49	179.88	
14,043.19	87.55	179.88	7,285.00	-7,039.47	500.21	0.00	0.00	0.00	0.00	HERGENREDER 22N

Corporate
Planning Report

Database:	PLANNING	Local Co-ordinate Reference:	Well HERGENREDER 22N2-4HZ
Company:	US ROCKIES WATTENBERG PLANNING	TVD Reference:	RKB = 17' @ 4959.00usft (D Rig)
Project:	WELD-NAD83-UTMFT13N	MD Reference:	RKB = 17' @ 4959.00usft (D Rig)
Site:	3N-68W-33 Hergenreder 4-33HZ Pad	North Reference:	True
Well:	HERGENREDER 22N2-4HZ	Survey Calculation Method:	Minimum Curvature
Wellbore:	Plan A		
Design:	Permit Rev-2		

Planned Survey									
Measured Depth (usft)	Inclination (°)	Azimuth (°)	Vertical Depth (usft)	+N/-S (usft)	+E/-W (usft)	Vertical Section (usft)	Dogleg Rate (°/100usft)	Build Rate (°/100usft)	Turn Rate (°/100usft)
0.00	0.00	0.00	0.00	0.00	0.00	0.00	0.00	0.00	0.00
HERGENREDER 22N2-4HZ_Hardline Box - HERGENREDER 22N2-4HZ_SHL - HERGENREDER 22N2-4HZ_460 Polygon 3 - HERGENREDEF									
30.00	0.00	0.00	30.00	0.00	0.00	0.00	0.00	0.00	0.00
3N-R68W-Sec. 33_Section Lines - 2N-R68W-Sec. 4_Section Lines									
100.00	0.00	0.00	100.00	0.00	0.00	0.00	0.00	0.00	0.00
200.00	0.00	0.00	200.00	0.00	0.00	0.00	0.00	0.00	0.00
Begin Nudge @ 200.00ft									
300.00	1.50	65.00	299.99	0.55	1.19	-0.55	1.50	1.50	0.00
400.00	3.00	65.00	399.91	2.21	4.74	-2.20	1.50	1.50	0.00
419.12	3.29	65.00	419.00	2.66	5.69	-2.64	1.50	1.50	0.00
Fox Hills									
500.00	4.50	65.00	499.69	4.98	10.67	-4.95	1.50	1.50	0.00
600.00	6.00	65.00	599.27	8.84	18.96	-8.80	1.50	1.50	0.00
700.00	7.50	65.00	698.57	13.81	29.62	-13.75	1.50	1.50	0.00
800.00	9.00	65.00	797.54	19.87	42.62	-19.79	1.50	1.50	0.00
866.67	10.00	65.00	863.29	24.52	52.59	-24.41	1.50	1.50	0.00
End Nudge @ 866.67ft									
900.00	10.00	65.00	896.11	26.97	57.84	-26.85	0.00	0.00	0.00
1,000.00	10.00	65.00	994.59	34.31	73.58	-34.16	0.00	0.00	0.00
1,005.49	10.00	65.00	1,000.00	34.71	74.44	-34.56	0.00	0.00	0.00
9 5/8"									
1,100.00	10.00	65.00	1,093.08	41.65	89.31	-41.46	0.00	0.00	0.00
1,200.00	10.00	65.00	1,191.56	48.99	105.05	-48.77	0.00	0.00	0.00
1,300.00	10.00	65.00	1,290.04	56.33	120.79	-56.07	0.00	0.00	0.00
1,400.00	10.00	65.00	1,388.52	63.66	136.53	-63.38	0.00	0.00	0.00
1,500.00	10.00	65.00	1,487.00	71.00	152.27	-70.68	0.00	0.00	0.00
1,600.00	10.00	65.00	1,585.48	78.34	168.00	-77.99	0.00	0.00	0.00
1,700.00	10.00	65.00	1,683.96	85.68	183.74	-85.30	0.00	0.00	0.00
1,800.00	10.00	65.00	1,782.44	93.02	199.48	-92.60	0.00	0.00	0.00
1,900.00	10.00	65.00	1,880.92	100.36	215.22	-99.91	0.00	0.00	0.00
2,000.00	10.00	65.00	1,979.40	107.70	230.96	-107.21	0.00	0.00	0.00
2,100.00	10.00	65.00	2,077.88	115.04	246.69	-114.52	0.00	0.00	0.00
2,200.00	10.00	65.00	2,176.36	122.37	262.43	-121.82	0.00	0.00	0.00
2,300.00	10.00	65.00	2,274.85	129.71	278.17	-129.13	0.00	0.00	0.00
2,400.00	10.00	65.00	2,373.33	137.05	293.91	-136.44	0.00	0.00	0.00
2,500.00	10.00	65.00	2,471.81	144.39	309.65	-143.74	0.00	0.00	0.00
2,600.00	10.00	65.00	2,570.29	151.73	325.38	-151.05	0.00	0.00	0.00
2,700.00	10.00	65.00	2,668.77	159.07	341.12	-158.35	0.00	0.00	0.00
2,800.00	10.00	65.00	2,767.25	166.41	356.86	-165.66	0.00	0.00	0.00
2,900.00	10.00	65.00	2,865.73	173.74	372.60	-172.96	0.00	0.00	0.00
3,000.00	10.00	65.00	2,964.21	181.08	388.33	-180.27	0.00	0.00	0.00
3,100.00	10.00	65.00	3,062.69	188.42	404.07	-187.58	0.00	0.00	0.00
3,200.00	10.00	65.00	3,161.17	195.76	419.81	-194.88	0.00	0.00	0.00
3,300.00	10.00	65.00	3,259.65	203.10	435.55	-202.19	0.00	0.00	0.00
3,366.67	10.00	65.00	3,325.31	207.99	446.04	-207.06	0.00	0.00	0.00
Begin Drop @ 3366.67ft									
3,400.00	9.33	65.00	3,358.17	210.36	451.11	-209.41	2.00	-2.00	0.00
3,500.00	7.33	65.00	3,457.11	216.48	464.25	-215.51	2.00	-2.00	0.00
3,510.98	7.11	65.00	3,468.00	217.07	465.50	-216.09	2.00	-2.00	0.00
Parkman									
3,600.00	5.33	65.00	3,556.49	221.14	474.24	-220.15	2.00	-2.00	0.00
3,700.00	3.33	65.00	3,656.20	224.34	481.09	-223.33	2.00	-2.00	0.00
3,800.00	1.33	65.00	3,756.11	226.06	484.78	-225.04	2.00	-2.00	0.00

Corporate
Planning Report

Database:	PLANNING	Local Co-ordinate Reference:	Well HERGENREDER 22N2-4HZ
Company:	US ROCKIES WATTENBERG PLANNING	TVD Reference:	RKB = 17' @ 4959.00usft (D Rig)
Project:	WELD-NAD83-UTMFT13N	MD Reference:	RKB = 17' @ 4959.00usft (D Rig)
Site:	3N-68W-33 Hergenreder 4-33HZ Pad	North Reference:	True
Well:	HERGENREDER 22N2-4HZ	Survey Calculation Method:	Minimum Curvature
Wellbore:	Plan A		
Design:	Permit Rev-2		

Planned Survey									
Measured Depth (usft)	Inclination (°)	Azimuth (°)	Vertical Depth (usft)	+N/-S (usft)	+E/-W (usft)	Vertical Section (usft)	Dogleg Rate (°/100usft)	Build Rate (°/100usft)	Turn Rate (°/100usft)
3,866.67	0.00	0.00	3,822.78	226.39	485.48	-225.37	2.00	-2.00	0.00
End Drop @ 3866.67ft									
3,900.00	0.00	0.00	3,856.11	226.39	485.48	-225.37	0.00	0.00	0.00
3,982.89	0.00	0.00	3,939.00	226.39	485.48	-225.37	0.00	0.00	0.00
Sussex									
4,000.00	0.00	0.00	3,956.11	226.39	485.48	-225.37	0.00	0.00	0.00
4,100.00	0.00	0.00	4,056.11	226.39	485.48	-225.37	0.00	0.00	0.00
4,200.00	0.00	0.00	4,156.11	226.39	485.48	-225.37	0.00	0.00	0.00
4,300.00	0.00	0.00	4,256.11	226.39	485.48	-225.37	0.00	0.00	0.00
4,400.00	0.00	0.00	4,356.11	226.39	485.48	-225.37	0.00	0.00	0.00
4,500.00	0.00	0.00	4,456.11	226.39	485.48	-225.37	0.00	0.00	0.00
4,600.00	0.00	0.00	4,556.11	226.39	485.48	-225.37	0.00	0.00	0.00
4,700.00	0.00	0.00	4,656.11	226.39	485.48	-225.37	0.00	0.00	0.00
4,800.00	0.00	0.00	4,756.11	226.39	485.48	-225.37	0.00	0.00	0.00
4,900.00	0.00	0.00	4,856.11	226.39	485.48	-225.37	0.00	0.00	0.00
5,000.00	0.00	0.00	4,956.11	226.39	485.48	-225.37	0.00	0.00	0.00
5,100.00	0.00	0.00	5,056.11	226.39	485.48	-225.37	0.00	0.00	0.00
5,200.00	0.00	0.00	5,156.11	226.39	485.48	-225.37	0.00	0.00	0.00
5,300.00	0.00	0.00	5,256.11	226.39	485.48	-225.37	0.00	0.00	0.00
5,400.00	0.00	0.00	5,356.11	226.39	485.48	-225.37	0.00	0.00	0.00
5,500.00	0.00	0.00	5,456.11	226.39	485.48	-225.37	0.00	0.00	0.00
5,600.00	0.00	0.00	5,556.11	226.39	485.48	-225.37	0.00	0.00	0.00
5,700.00	0.00	0.00	5,656.11	226.39	485.48	-225.37	0.00	0.00	0.00
5,800.00	0.00	0.00	5,756.11	226.39	485.48	-225.37	0.00	0.00	0.00
5,900.00	0.00	0.00	5,856.11	226.39	485.48	-225.37	0.00	0.00	0.00
6,000.00	0.00	0.00	5,956.11	226.39	485.48	-225.37	0.00	0.00	0.00
6,100.00	0.00	0.00	6,056.11	226.39	485.48	-225.37	0.00	0.00	0.00
6,200.00	0.00	0.00	6,156.11	226.39	485.48	-225.37	0.00	0.00	0.00
6,300.00	0.00	0.00	6,256.11	226.39	485.48	-225.37	0.00	0.00	0.00
6,400.00	0.00	0.00	6,356.11	226.39	485.48	-225.37	0.00	0.00	0.00
6,407.86	0.00	0.00	6,363.97	226.39	485.48	-225.37	0.00	0.00	0.00
KOP @ 6407.86ft									
6,500.00	8.29	179.88	6,455.78	219.73	485.50	-218.71	9.00	9.00	0.00
6,600.00	17.29	179.88	6,553.20	197.61	485.54	-196.59	9.00	9.00	0.00
6,700.00	26.29	179.88	6,645.96	160.52	485.62	-159.50	9.00	9.00	0.00
6,800.00	35.29	179.88	6,731.77	109.38	485.72	-108.36	9.00	9.00	0.00
DLS = 9°/100'									
6,844.28	39.28	179.88	6,767.00	82.56	485.78	-81.54	9.00	9.00	0.00
Sharon Springs									
6,900.00	44.29	179.88	6,808.53	45.45	485.85	-44.43	9.00	9.00	0.00
6,968.66	50.47	179.88	6,855.00	-5.06	485.95	6.08	9.00	9.00	0.00
Niobrara									
7,000.00	53.29	179.88	6,874.34	-29.71	486.00	30.73	9.00	9.00	0.00
7,068.00	59.41	179.88	6,912.00	-86.29	486.12	87.31	9.00	9.00	0.00
Nio B									
7,100.00	62.29	179.88	6,927.58	-114.24	486.18	115.25	9.00	9.00	0.00
7,200.00	71.29	179.88	6,966.95	-206.05	486.36	207.07	9.00	9.00	0.00
7,226.77	73.70	179.88	6,975.00	-231.58	486.41	232.60	9.00	9.00	0.00
Nio C									
7,300.00	80.29	179.88	6,991.47	-302.89	486.56	303.91	9.00	9.00	0.00
7,380.62	87.55	179.88	7,000.00	-383.00	486.72	384.02	9.00	9.00	0.00
End Build @ 7380.62ft - Top of Production									
7,400.00	87.55	179.88	7,000.83	-402.37	486.76	403.39	0.00	0.00	0.00

Corporate
Planning Report

Database:	PLANNING	Local Co-ordinate Reference:	Well HERGENREDER 22N2-4HZ
Company:	US ROCKIES WATTENBERG PLANNING	TVD Reference:	RKB = 17' @ 4959.00usft (D Rig)
Project:	WELD-NAD83-UTMFT13N	MD Reference:	RKB = 17' @ 4959.00usft (D Rig)
Site:	3N-68W-33 Hergenreder 4-33HZ Pad	North Reference:	True
Well:	HERGENREDER 22N2-4HZ	Survey Calculation Method:	Minimum Curvature
Wellbore:	Plan A		
Design:	Permit Rev-2		

Planned Survey									
Measured Depth (usft)	Inclination (°)	Azimuth (°)	Vertical Depth (usft)	+N/-S (usft)	+E/-W (usft)	Vertical Section (usft)	Dogleg Rate (°/100usft)	Build Rate (°/100usft)	Turn Rate (°/100usft)
7,500.00	87.55	179.88	7,005.11	-502.28	486.96	503.29	0.00	0.00	0.00
7,600.00	87.55	179.88	7,009.38	-602.18	487.16	603.20	0.00	0.00	0.00
7,700.00	87.55	179.88	7,013.66	-702.09	487.37	703.11	0.00	0.00	0.00
7,800.00	87.55	179.88	7,017.94	-802.00	487.57	803.02	0.00	0.00	0.00
7,900.00	87.55	179.88	7,022.22	-901.91	487.77	902.93	0.00	0.00	0.00
8,000.00	87.55	179.88	7,026.49	-1,001.82	487.97	1,002.84	0.00	0.00	0.00
8,100.00	87.55	179.88	7,030.77	-1,101.72	488.18	1,102.75	0.00	0.00	0.00
8,200.00	87.55	179.88	7,035.05	-1,201.63	488.38	1,202.65	0.00	0.00	0.00
8,300.00	87.55	179.88	7,039.33	-1,301.54	488.58	1,302.56	0.00	0.00	0.00
8,400.00	87.55	179.88	7,043.60	-1,401.45	488.78	1,402.47	0.00	0.00	0.00
8,500.00	87.55	179.88	7,047.88	-1,501.36	488.99	1,502.38	0.00	0.00	0.00
8,600.00	87.55	179.88	7,052.16	-1,601.27	489.19	1,602.29	0.00	0.00	0.00
8,700.00	87.55	179.88	7,056.44	-1,701.17	489.39	1,702.20	0.00	0.00	0.00
8,800.00	87.55	179.88	7,060.72	-1,801.08	489.59	1,802.10	0.00	0.00	0.00
8,900.00	87.55	179.88	7,064.99	-1,900.99	489.80	1,902.01	0.00	0.00	0.00
9,000.00	87.55	179.88	7,069.27	-2,000.90	490.00	2,001.92	0.00	0.00	0.00
9,100.00	87.55	179.88	7,073.55	-2,100.81	490.20	2,101.83	0.00	0.00	0.00
9,200.00	87.55	179.88	7,077.83	-2,200.72	490.40	2,201.74	0.00	0.00	0.00
9,300.00	87.55	179.88	7,082.10	-2,300.62	490.61	2,301.65	0.00	0.00	0.00
9,400.00	87.55	179.88	7,086.38	-2,400.53	490.81	2,401.56	0.00	0.00	0.00
9,500.00	87.55	179.88	7,090.66	-2,500.44	491.01	2,501.46	0.00	0.00	0.00
9,600.00	87.55	179.88	7,094.94	-2,600.35	491.21	2,601.37	0.00	0.00	0.00
9,700.00	87.55	179.88	7,099.21	-2,700.26	491.42	2,701.28	0.00	0.00	0.00
9,718.38	87.55	179.88	7,100.00	-2,718.62	491.45	2,719.64	0.00	0.00	0.00
Fort Hayes									
9,800.00	87.55	179.88	7,103.49	-2,800.17	491.62	2,801.19	0.00	0.00	0.00
9,900.00	87.55	179.88	7,107.77	-2,900.07	491.82	2,901.10	0.00	0.00	0.00
10,000.00	87.55	179.88	7,112.05	-2,999.98	492.02	3,001.01	0.00	0.00	0.00
10,100.00	87.55	179.88	7,116.32	-3,099.89	492.23	3,100.91	0.00	0.00	0.00
10,200.00	87.55	179.88	7,120.60	-3,199.80	492.43	3,200.82	0.00	0.00	0.00
10,209.30	87.55	179.88	7,121.00	-3,209.09	492.45	3,210.12	0.00	0.00	0.00
Codell									
10,300.00	87.55	179.88	7,124.88	-3,299.71	492.63	3,300.73	0.00	0.00	0.00
10,400.00	87.55	179.88	7,129.16	-3,399.62	492.83	3,400.64	0.00	0.00	0.00
10,500.00	87.55	179.88	7,133.44	-3,499.52	493.04	3,500.55	0.00	0.00	0.00
10,600.00	87.55	179.88	7,137.71	-3,599.43	493.24	3,600.46	0.00	0.00	0.00
10,700.00	87.55	179.88	7,141.99	-3,699.34	493.44	3,700.37	0.00	0.00	0.00
10,800.00	87.55	179.88	7,146.27	-3,799.25	493.64	3,800.27	0.00	0.00	0.00
10,900.00	87.55	179.88	7,150.55	-3,899.16	493.85	3,900.18	0.00	0.00	0.00
11,000.00	87.55	179.88	7,154.82	-3,999.06	494.05	4,000.09	0.00	0.00	0.00
11,100.00	87.55	179.88	7,159.10	-4,098.97	494.25	4,100.00	0.00	0.00	0.00
11,200.00	87.55	179.88	7,163.38	-4,198.88	494.45	4,199.91	0.00	0.00	0.00
11,300.00	87.55	179.88	7,167.66	-4,298.79	494.66	4,299.82	0.00	0.00	0.00
11,400.00	87.55	179.88	7,171.93	-4,398.70	494.86	4,399.72	0.00	0.00	0.00
11,500.00	87.55	179.88	7,176.21	-4,498.61	495.06	4,499.63	0.00	0.00	0.00
11,600.00	87.55	179.88	7,180.49	-4,598.51	495.26	4,599.54	0.00	0.00	0.00
11,700.00	87.55	179.88	7,184.77	-4,698.42	495.47	4,699.45	0.00	0.00	0.00
11,800.00	87.55	179.88	7,189.04	-4,798.33	495.67	4,799.36	0.00	0.00	0.00
11,900.00	87.55	179.88	7,193.32	-4,898.24	495.87	4,899.27	0.00	0.00	0.00
12,000.00	87.55	179.88	7,197.60	-4,998.15	496.07	4,999.18	0.00	0.00	0.00
12,100.00	87.55	179.88	7,201.88	-5,098.06	496.28	5,099.08	0.00	0.00	0.00
12,200.00	87.55	179.88	7,206.16	-5,197.96	496.48	5,198.99	0.00	0.00	0.00
12,300.00	87.55	179.88	7,210.43	-5,297.87	496.68	5,298.90	0.00	0.00	0.00

Corporate Planning Report

Database:	PLANNING	Local Co-ordinate Reference:	Well HERGENREDER 22N2-4HZ
Company:	US ROCKIES WATTENBERG PLANNING	TVD Reference:	RKB = 17' @ 4959.00usft (D Rig)
Project:	WELD-NAD83-UTMFT13N	MD Reference:	RKB = 17' @ 4959.00usft (D Rig)
Site:	3N-68W-33 Hergenreder 4-33HZ Pad	North Reference:	True
Well:	HERGENREDER 22N2-4HZ	Survey Calculation Method:	Minimum Curvature
Wellbore:	Plan A		
Design:	Permit Rev-2		

Planned Survey									
Measured Depth (usft)	Inclination (°)	Azimuth (°)	Vertical Depth (usft)	+N/-S (usft)	+E/-W (usft)	Vertical Section (usft)	Dogleg Rate (°/100usft)	Build Rate (°/100usft)	Turn Rate (°/100usft)
12,400.00	87.55	179.88	7,214.71	-5,397.78	496.88	5,398.81	0.00	0.00	0.00
12,500.00	87.55	179.88	7,218.99	-5,497.69	497.08	5,498.72	0.00	0.00	0.00
12,600.00	87.55	179.88	7,223.27	-5,597.60	497.29	5,598.63	0.00	0.00	0.00
12,700.00	87.55	179.88	7,227.54	-5,697.51	497.49	5,698.53	0.00	0.00	0.00
12,800.00	87.55	179.88	7,231.82	-5,797.41	497.69	5,798.44	0.00	0.00	0.00
12,900.00	87.55	179.88	7,236.10	-5,897.32	497.89	5,898.35	0.00	0.00	0.00
13,000.00	87.55	179.88	7,240.38	-5,997.23	498.10	5,998.26	0.00	0.00	0.00
13,100.00	87.55	179.88	7,244.65	-6,097.14	498.30	6,098.17	0.00	0.00	0.00
13,200.00	87.55	179.88	7,248.93	-6,197.05	498.50	6,198.08	0.00	0.00	0.00
13,300.00	87.55	179.88	7,253.21	-6,296.95	498.70	6,297.99	0.00	0.00	0.00
13,400.00	87.55	179.88	7,257.49	-6,396.86	498.91	6,397.89	0.00	0.00	0.00
13,500.00	87.55	179.88	7,261.76	-6,496.77	499.11	6,497.80	0.00	0.00	0.00
13,600.00	87.55	179.88	7,266.04	-6,596.68	499.31	6,597.71	0.00	0.00	0.00
13,700.00	87.55	179.88	7,270.32	-6,696.59	499.51	6,697.62	0.00	0.00	0.00
13,800.00	87.55	179.88	7,274.60	-6,796.50	499.72	6,797.53	0.00	0.00	0.00
13,900.00	87.55	179.88	7,278.87	-6,896.40	499.92	6,897.44	0.00	0.00	0.00
14,000.00	87.55	179.88	7,283.15	-6,996.31	500.12	6,997.34	0.00	0.00	0.00
14,043.19	87.55	179.88	7,285.00	-7,039.46	500.21	7,040.50	0.00	0.00	0.00
TD Well @ 14043.19ft - 4 1/2" - HERGENREDER 22N2-4HZ_BHL									

Corporate
Planning Report

Database:	PLANNING	Local Co-ordinate Reference:	Well HERGENREDER 22N2-4HZ
Company:	US ROCKIES WATTENBERG PLANNING	TVD Reference:	RKB = 17' @ 4959.00usft (D Rig)
Project:	WELD-NAD83-UTMFT13N	MD Reference:	RKB = 17' @ 4959.00usft (D Rig)
Site:	3N-68W-33 Hergenreder 4-33HZ Pad	North Reference:	True
Well:	HERGENREDER 22N2-4HZ	Survey Calculation Method:	Minimum Curvature
Wellbore:	Plan A		
Design:	Permit Rev-2		

Design Targets									
Target Name									
- hit/miss target	Dip Angle	Dip Dir.	TVD	+N/-S	+E/-W	Northing	Easting	Latitude	Longitude
- Shape	(°)	(°)	(usft)	(usft)	(usft)	(usft)	(usft)		
2N-R68W-Sec. 4_Sectic	0.00	0.00	30.00	12.81	1,792.69	14,595,453.07	1,638,362.57	40.188714	-105.007355
- plan misses target center by 1792.73usft at 30.00usft MD (30.00 TVD, 0.00 N, 0.00 E)									
- Polygon									
Point 1			30.00	-5,040.96	-2,769.50	14,590,412.54	1,635,592.29		
Point 2			30.00	-5,018.95	-136.58	14,590,434.14	1,638,225.21		
Point 3			30.00	-4,995.84	2,515.63	14,590,456.84	1,640,877.42		
Point 4			30.00	-7,591.82	2,497.44	14,587,860.86	1,640,858.83		
Point 5			30.00	-10,216.42	2,462.98	14,585,236.27	1,640,823.96		
Point 6			30.00	-10,271.92	-193.52	14,585,181.18	1,638,167.46		
Point 7			30.00	-10,321.42	-2,870.28	14,585,132.10	1,635,490.69		
Point 8			30.00	-7,652.28	-2,819.20	14,587,801.23	1,635,542.18		
3N-R68W-Sec. 33_Secti	0.00	0.00	30.00	12.81	1,792.69	14,595,453.07	1,638,362.57	40.188714	-105.007355
- plan misses target center by 1792.73usft at 30.00usft MD (30.00 TVD, 0.00 N, 0.00 E)									
- Polygon									
Point 1			30.00	251.45	-2,791.30	14,595,704.96	1,635,571.31		
Point 2			30.00	282.36	-157.69	14,595,735.46	1,638,204.92		
Point 3			30.00	310.96	2,511.36	14,595,763.64	1,640,873.98		
Point 4			30.00	-2,346.36	2,515.74	14,593,106.32	1,640,877.95		
Point 5			30.00	-4,995.84	2,515.63	14,590,456.84	1,640,877.42		
Point 6			30.00	-5,018.95	-136.58	14,590,434.14	1,638,225.21		
Point 7			30.00	-5,040.96	-2,769.50	14,590,412.54	1,635,592.29		
Point 8			30.00	-2,394.09	-2,784.98	14,593,059.41	1,635,577.22		
HERGENREDER 22N2-	0.00	0.00	0.00	-6,323.29	323.50	14,589,117.20	1,636,892.40	40.171315	-105.012616
- plan misses target center by 6331.56usft at 0.00usft MD (0.00 TVD, 0.00 N, 0.00 E)									
- Circle (radius 460.00)									
HERGENREDER 22N2-	0.00	0.00	0.00	-1,047.49	328.19	14,594,393.00	1,636,897.91	40.185803	-105.012599
- plan misses target center by 1097.70usft at 0.00usft MD (0.00 TVD, 0.00 N, 0.00 E)									
- Circle (radius 460.00)									
HERGENREDER 22N2-	0.00	0.00	7,285.00	-7,039.47	500.21	14,588,401.00	1,637,069.00	40.169348	-105.011984
- plan hits target center									
- Point									
HERGENREDER 22N2-	0.00	0.00	0.00	0.00	0.00	14,595,440.54	1,636,569.88	40.188679	-105.013774
- plan hits target center									
- Polygon									
Point 1			0.00	-177.31	783.47	14,595,263.11	1,637,353.32		
Point 2			0.00	-1,042.80	788.17	14,594,397.62	1,637,357.89		
Point 3			0.00	-2,367.91	793.61	14,593,072.51	1,637,363.12		
Point 4			0.00	-3,691.85	799.06	14,591,748.57	1,637,368.37		
Point 5			0.00	-5,015.42	802.75	14,590,425.00	1,637,371.85		
Point 6			0.00	-6,318.71	783.61	14,589,121.71	1,637,352.51		
Point 7			0.00	-7,161.91	771.16	14,588,278.51	1,637,339.93		
Point 8			0.00	-7,167.05	311.03	14,588,273.44	1,636,879.80		
Point 9			0.00	-7,172.18	-149.10	14,588,268.38	1,636,419.67		
Point 10			0.00	-6,327.82	-136.62	14,589,112.74	1,636,432.28		
Point 11			0.00	-5,023.36	-117.35	14,590,417.20	1,636,451.75		
Point 12			0.00	-3,699.76	-120.92	14,591,740.80	1,636,448.39		
Point 13			0.00	-2,375.78	-126.35	14,593,064.78	1,636,443.16		
Point 14			0.00	-1,052.14	-131.80	14,594,388.42	1,636,437.92		
Point 15			0.00	-188.14	-136.48	14,595,252.42	1,636,433.37		
Point 16			0.00	-182.72	323.50	14,595,257.77	1,636,893.35		
Point 17			0.00	-177.31	783.47	14,595,263.11	1,637,353.32		
HERGENREDER 22N2-	0.00	0.00	0.00	0.00	0.00	14,595,440.54	1,636,569.88	40.188679	-105.013774
- plan hits target center									
- Point									

Corporate
Planning Report

Database:	PLANNING	Local Co-ordinate Reference:	Well HERGENREDER 22N2-4HZ
Company:	US ROCKIES WATTENBERG PLANNING	TVD Reference:	RKB = 17' @ 4959.00usft (D Rig)
Project:	WELD-NAD83-UTMFT13N	MD Reference:	RKB = 17' @ 4959.00usft (D Rig)
Site:	3N-68W-33 Hergenreder 4-33HZ Pad	North Reference:	True
Well:	HERGENREDER 22N2-4HZ	Survey Calculation Method:	Minimum Curvature
Wellbore:	Plan A		
Design:	Permit Rev-2		

Casing Points					
Measured Depth (usft)	Vertical Depth (usft)	Name	Casing Diameter (")	Hole Diameter (")	
1,005.49	1,000.00	9 5/8"	9-5/8	13-1/2	
7,380.62	7,000.00	Top of Production	7	8-3/4	
14,043.19	7,285.00	4 1/2"	4-1/2	6-1/8	

Formations					
Measured Depth (usft)	Vertical Depth (usft)	Name	Lithology	Dip (°)	Dip Direction (°)
419.12	419.00	Fox Hills			
3,510.98	3,468.00	Parkman			
3,982.89	3,939.00	Sussex			
6,844.28	6,767.00	Sharon Springs			
6,968.66	6,855.00	Niobrara			
7,068.00	6,912.00	Nio B			
7,226.77	6,975.00	Nio C			
9,718.38	7,100.00	Fort Hayes			
10,209.30	7,121.00	Codell			

Plan Annotations					
Measured Depth (usft)	Vertical Depth (usft)	Local Coordinates			
		+N/-S (usft)	+E/-W (usft)	Comment	
200.00	200.00	0.00	0.00	Begin Nudge @ 200.00ft	
866.67	863.29	24.52	52.59	End Nudge @ 866.67ft	
3,366.67	3,325.31	207.99	446.04	Begin Drop @ 3366.67ft	
3,866.67	3,822.78	226.39	485.48	End Drop @ 3866.67ft	
6,407.86	6,363.97	226.39	485.48	KOP @ 6407.86ft	
6,800.00	6,731.77	109.38	485.72	DLS = 9°/100'	
7,380.62	7,000.00	-383.00	486.72	End Build @ 7380.62ft	
14,043.19	7,285.00	-7,039.46	500.21	TD Well @ 14043.19ft	