

Otto 02-28

Rosewood Resources, Inc.

Form 2 Application For Permit To Recomplete & Operate

PROPOSED Cast Iron Bridge Plug Set Depth & Sharon Springs Perforations

API 05-125-08949-00

NWNE, Sect 28 –T3N-R47W, 6th Mer

SHOUT FIELD

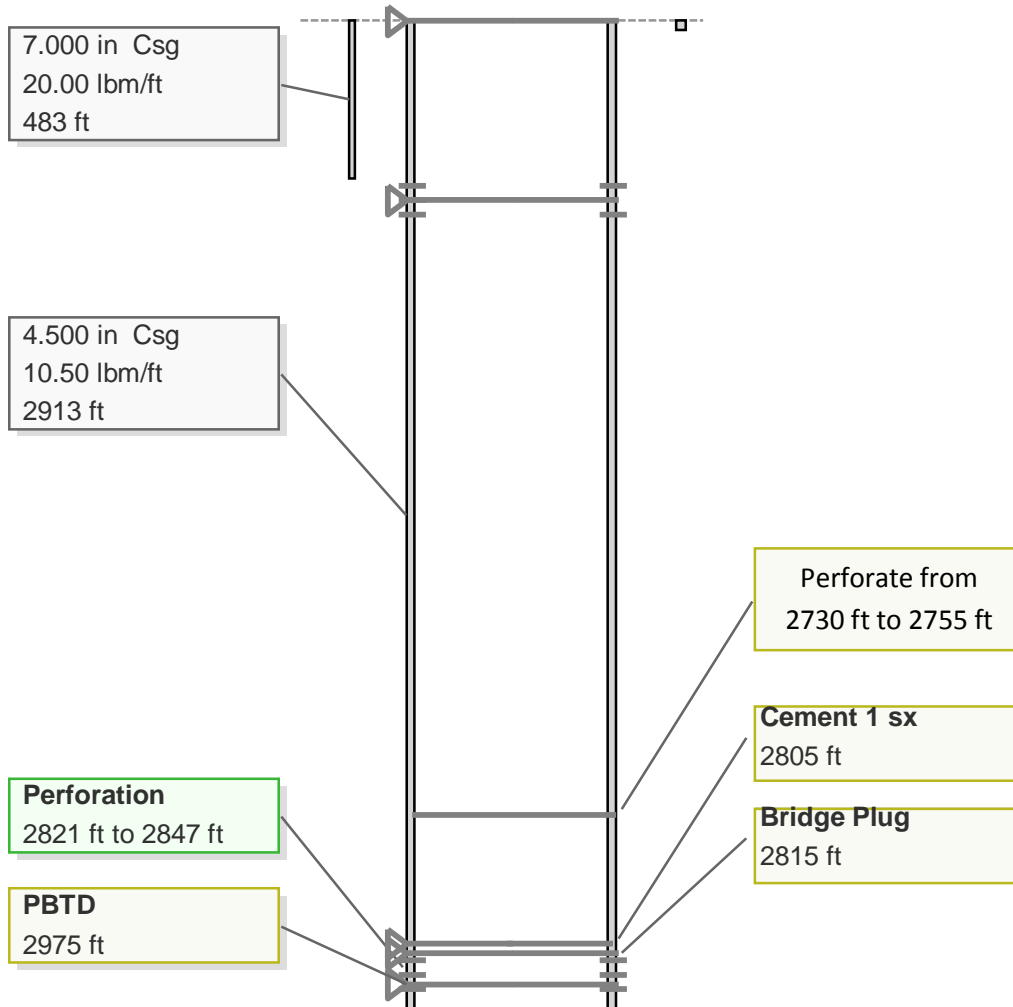

i-Handbook*

- *a mark of Schlumberger