



LWD REALTIME / MEMORY COMPOSITE LOG

Gamma Ray

Scale:

1:240 TVD

Company: Noble Energy

Well: Kona A19-685

Field: Weld County(Noble NAD 83 Grid)

County: Weld State: Colorado

Driller's Depth

Status: Surface Location:

Final Print

Latitude: 040° 28' 14.484" N

Longitude: 104° 33' 38.268" W

UTM: N/A

SEC: 21

TWN: 6N

RGE: 64W

Permanent Datum (P.D.): Ground Level

Elevation: 4743.00 ft

KB: N/A

Log Measured From: Rig Floor

Above P.D.

DF: 4773.00 ft

GL: 4743.00 ft

Dates Interval Logged

Magnetic Field Reference

Date From: 2017-06-15

Top: (ft) 1968.00

Azi Reference North:

Grid

Dip Angle: (deg)

67.02

Date To: 2017-06-19

Bottom: (ft) 6910.00

Total Magnetic Field Strength: (nT)

52362

Spud Date: 2017-06-14

Mag to Reference North Correction: (deg)

7.36 E

Borehole Record

Casing Record

Hole Size (in)	From (ft)	To (ft)	Size (in)	Weight (lb/ft)	From (ft)	To (ft)
----------------	-----------	---------	-----------	----------------	-----------	---------

13.500	30.00	1968.00	9.625	36.00	30.00	1968.00
--------	-------	---------	-------	-------	-------	---------

8.500	1968.00	19292.00				
-------	---------	----------	--	--	--	--

--	--	--	--	--	--	--

--	--	--	--	--	--	--

--	--	--	--	--	--	--

--	--	--	--	--	--	--

--	--	--	--	--	--	--

--	--	--	--	--	--	--

Mud Record

Deviation Record

Type	From (ft)	To (ft)	Hole Size (in)	Interval (ft)	Inc Az (Start)	Inc Az (End)
------	-----------	---------	----------------	---------------	------------------	----------------

Oil Based Mud	1968.00	19292.00	8.500	17324.00	0.95 328.60	89.88 272.33
---------------	---------	----------	-------	----------	---------------	----------------

--	--	--	--	--	--	--

--	--	--	--	--	--	--

--	--	--	--	--	--	--

--	--	--	--	--	--	--

Acquisition System Software Version

Other

Baker Hughes Cadence

RT4.1

Plot Studio

4.1.7763.3

Rig: H&P 517

Contractor: Helmerich & Payne Drilling Co

District: RMA

Unit: D&E

"These interpretations and analyses ("Interpretations") are opinions provided by Baker Hughes Oilfield Operations, Inc ("Baker Hughes"), based upon industry practice, empirical relationships, assumptions and measurements, (many of which may be provided by the customer). The Interpretations are not infallible and may be subject to different opinions. Thus, Baker Hughes does not warrant their accuracy, correctness, or completeness, or that the customer's and/or any third party's reliance on such Interpretations will accomplish any particular results. The customer assumes full responsibility for the use of the Interpretations and for decisions based thereon and the customer agrees to release, defend and indemnify Baker Hughes, its parent, subsidiaries and affiliated or related entities, and subcontractors, together with its and their officers, directors, employees, agents and invitees against, any and all claims, losses, damages, or expenses sustained by the customer or any third party arising out of reliance upon or use of the Interpretations, without regard to the cause(s) thereof, including without limitation any form of negligence on the part of Baker Hughes. Unless other contract terms have been agreed to by the parties, each party's liabilities and obligations shall be governed by Baker Hughes Incorporated's Worldwide Terms and Conditions."

Log Run Summary

Run No	Bit Run No.	Bit Size	Bit Type	Bit Gauge Length	Assembly Type	Logged Interval		Bit Depth Interval		Date / Time		Circ. Hours
						Top	Bottom	From	To	Start Logging	End Logging	

		(in)		(in)		(ft)	(ft)	(ft)	(ft)			(h)
1	1	8.500	PDC	3.00	Rotary Steerable	1968.00	10310.00	1968.00	10323.00	2017-06-15 10:17	2017-06-17 06:52	39.09
2	2	8.500	PDC	3.00	Rotary Steerable	10310.00	17005.00	10323.00	17018.00	2017-06-17 18:06	2017-06-19 02:36	29.18
3	3	8.500	PDC	3.00	Rotary Steerable	17005.00	19279.00	17018.00	19292.00	2017-06-19 19:38	2017-06-20 04:26	10.29

Crew

Name		Arrive Wellsite	Depart Wellsite	Name		Arrive Wellsite	Depart Wellsite	Name		Arrive Wellsite	Depart Wellsite
Adam Schlenz		2017-06-14	2017-06-20	Emi Iyalla		2017-06-14	2017-06-20				

Mud Properties Record

Date / Time	Run No.	Measured Depth (ft)	Mud Type	Density (ppg)	Viscosity (cP)	pH	Fluid Loss (cm3)	Oil / Water	Source	Total Chlorides (ppm)	K+ (%)
2017-06-15 04:00	1	1968.00	Oil Based Mud	9.1	9	N/A	0.0	84/16	Active Pit	17000	0.00
2017-06-15 14:30	1	2579.00	Oil Based Mud	9.0	13	N/A	201.4	82/18	Active Pit	19000	0.00
2017-06-16 04:00	1	5225.00	Oil Based Mud	9.1	12	N/A	59.2	81/19	Active Pit	21000	0.00
2017-06-16 14:30	1	7182.00	Oil Based Mud	9.2	12	N/A	64.4	81/19	Active Pit	25000	0.00
2017-06-17 04:00	1	9451.00	Oil Based Mud	9.3	12	N/A	114.3	81/19	Active Pit	24000	0.00
2017-06-18 04:00	2	12685.00	Oil Based Mud	9.2	10	N/A	144.7	83/17	Active Pit	21000	0.00
2017-06-18 14:30	2	15206.00	Oil Based Mud	9.3	11	N/A	87.0	84/16	Active Pit	22500	0.00
2017-06-19 04:00	2	17018.00	Oil Based Mud	9.3	10	N/A	125.5	84/16	Active Pit	22500	0.00
2017-06-19 14:30	3	17018.00	Oil Based Mud	9.3	10	N/A	70.4	84/16	Active Pit	21000	0.00
2017-06-20 03:30	3	19019.00	Oil Based Mud	9.3	10	N/A	53.5	84/16	Active Pit	20500	0.00

Equipment and Service Data

Run No.	Tool	Serial Number	Measurement	Sensor Offset (ft)	Bit Offset (ft)	Max O.D. (in)	Min I.D. (in)
1	ATC_SU	12099238	Near Bit VSS	5.93	6.73	7.000	4.330
1	ATC_SU	12099238	Near Bit Inclination	5.93	6.73	7.000	4.330
1	ATC_MWD	12118937	Gamma (single)	2.75	12.90	7.000	3.250
1	ATC_MWD	12118937	Directional (mag)	12.27	22.42	7.000	3.250
2	ATC_SU	14192927	Near Bit Inclination	5.93	6.73	7.000	4.330
2	ATC_SU	14192927	Near Bit VSS	5.93	6.73	7.000	4.330
2	ATC_MWD	12178891	Gamma (single)	2.65	12.90	7.000	3.250
2	ATC_MWD	12178891	Directional (mag)	12.17	22.42	7.000	3.250
3	ATC_SU	12124244	Near Bit VSS	5.93	6.73	7.000	4.330
3	ATC_SU	12124244	Near Bit Inclination	5.93	6.73	7.000	4.330
3	ATC_MWD	12118955	Gamma (single)	2.76	12.90	7.000	3.250
3	ATC_MWD	12118955	Directional (mag)	12.28	22.42	7.000	3.250

Service and Tool Mnemonics

Mnemonic	Name	Description
ATC_SU	ATC_SU	Auto Trak Curve Steering Unit
ATC_MWD	ATC_MWD	Auto Trak Curve MWD
ATC_LCPM	ATC_LCPM	Auto Trak Curve LCPM

Comments

Presented Curves	Description	Units
TCDX	Downhole Temperature	degF
ROPA	Depth Averaged ROP 3 ft Average	ft/h
WOBA	Weight On Bit, Average 1 ft Average	klb
GRAX	OnTrak - Gamma Ray - Apparent - Real-Time 0.5 ft Average	API

	Company	Noble Energy		
	Well	Kona A19-685		
	Interval	Date From:	2017-06-15 04:17:16	Top: 1968.00
		Date To:	2017-06-19 14:20:52	Bottom: 6910.00
	Created	2017-06-20 07:55:29		

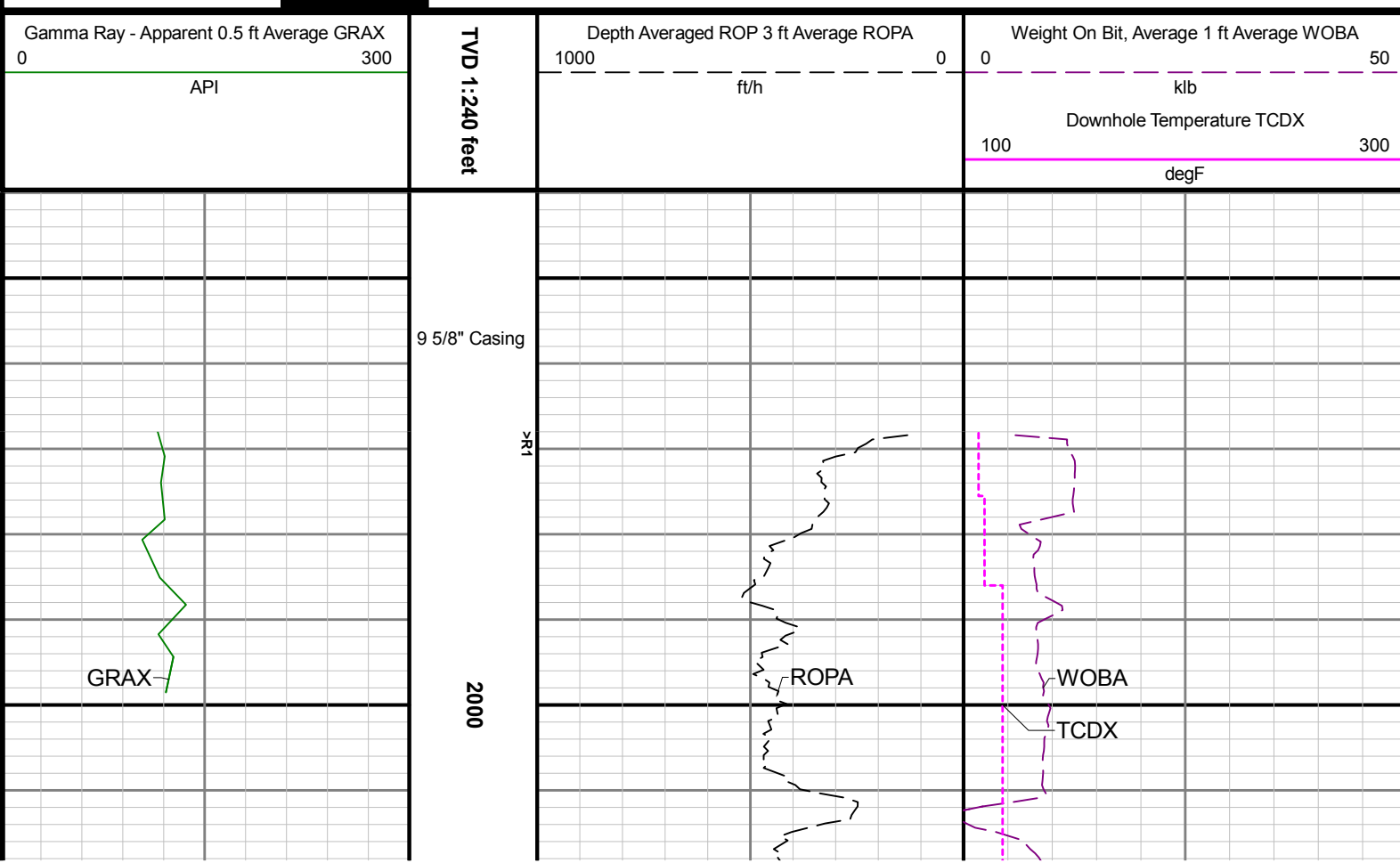

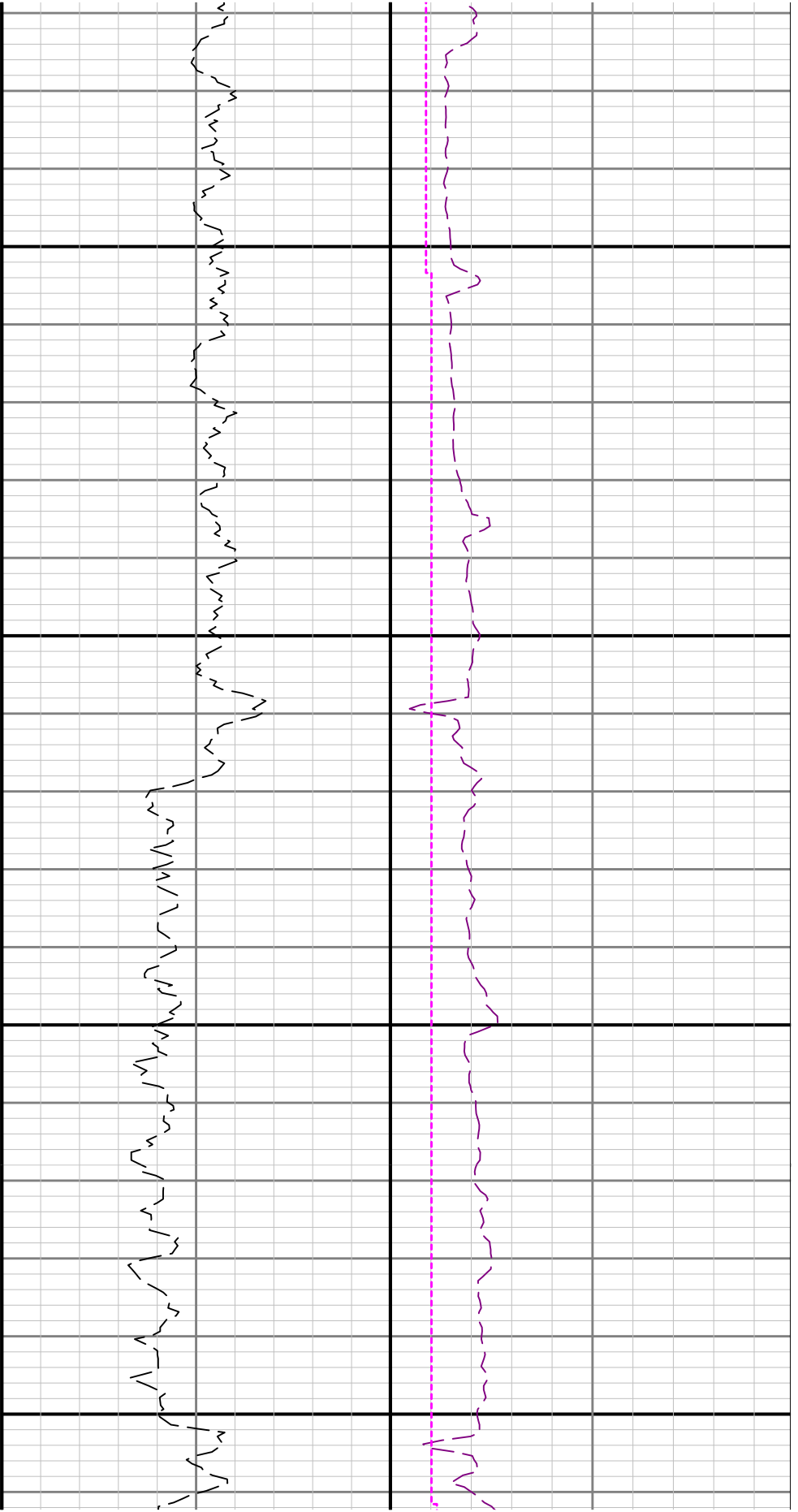

2100

2200

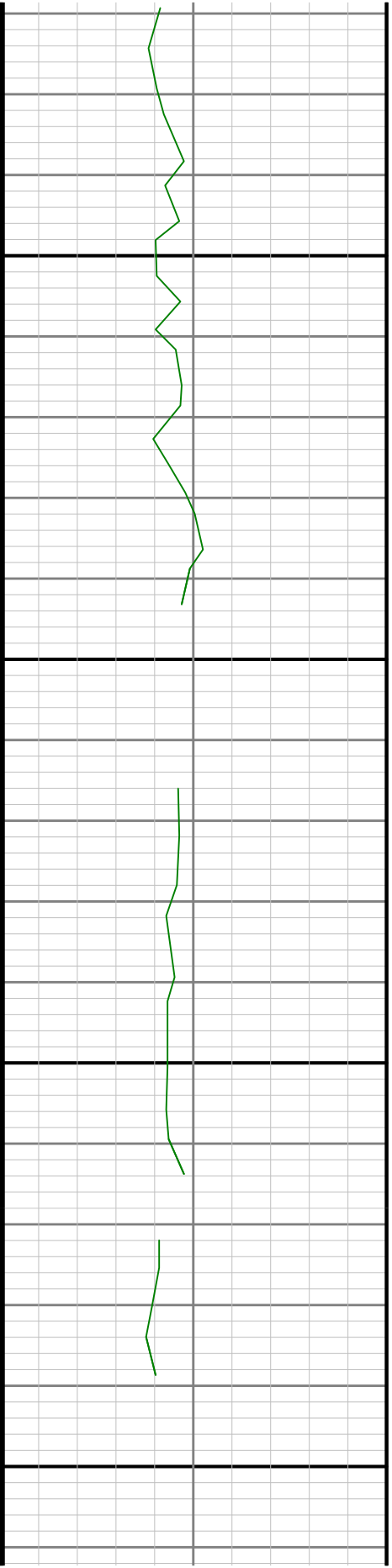



2300

2400

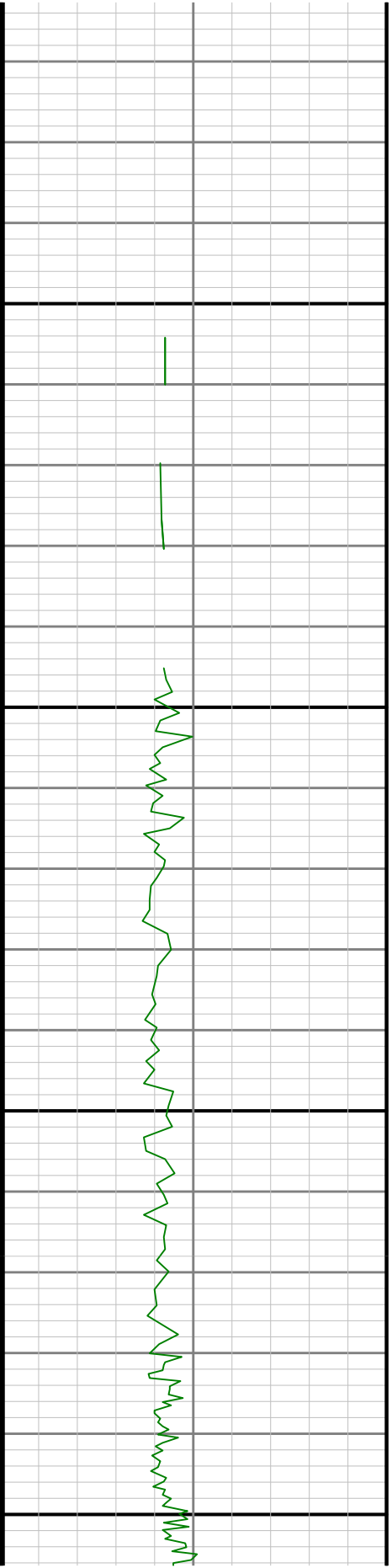

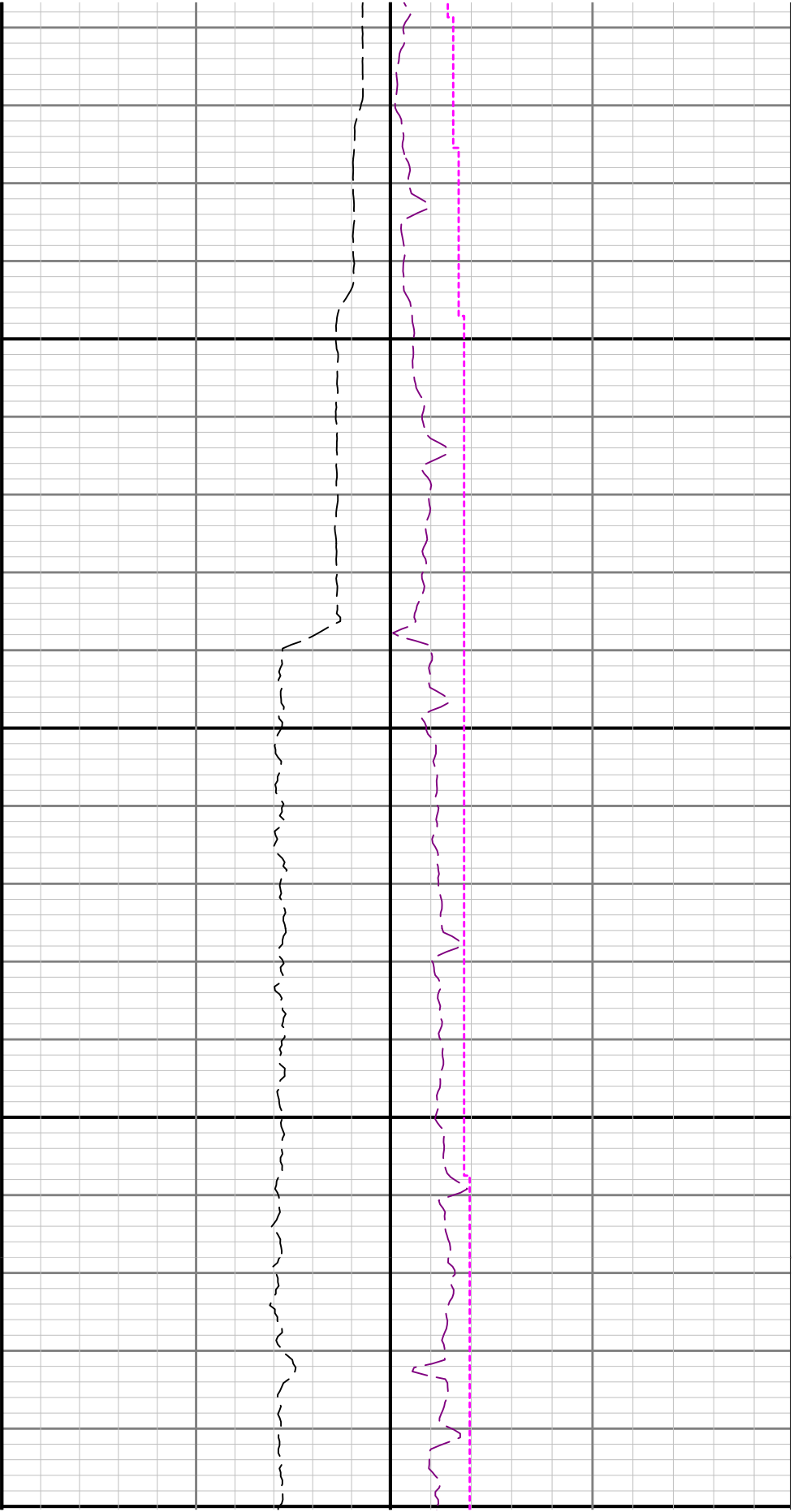

2500

2600

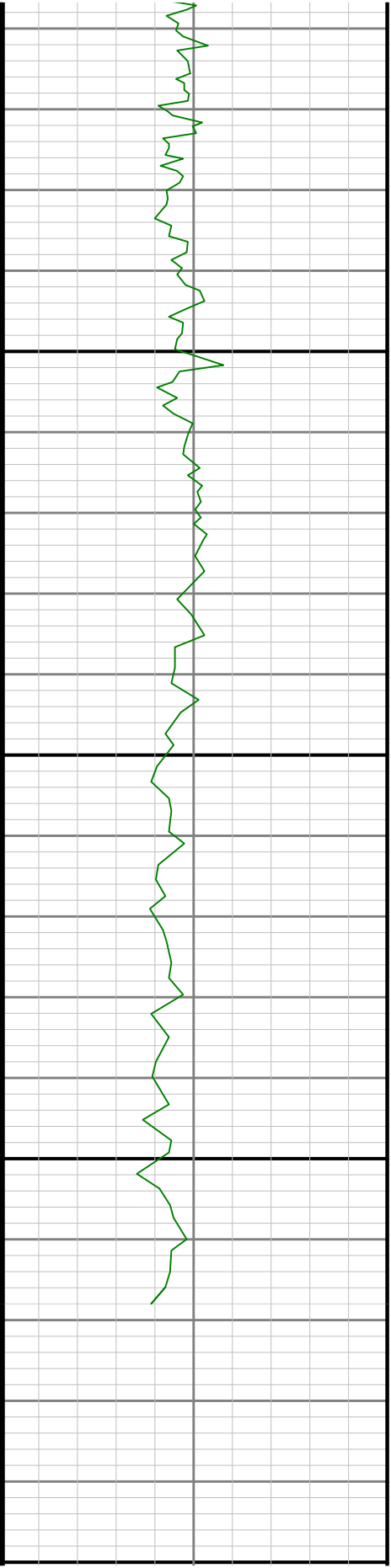

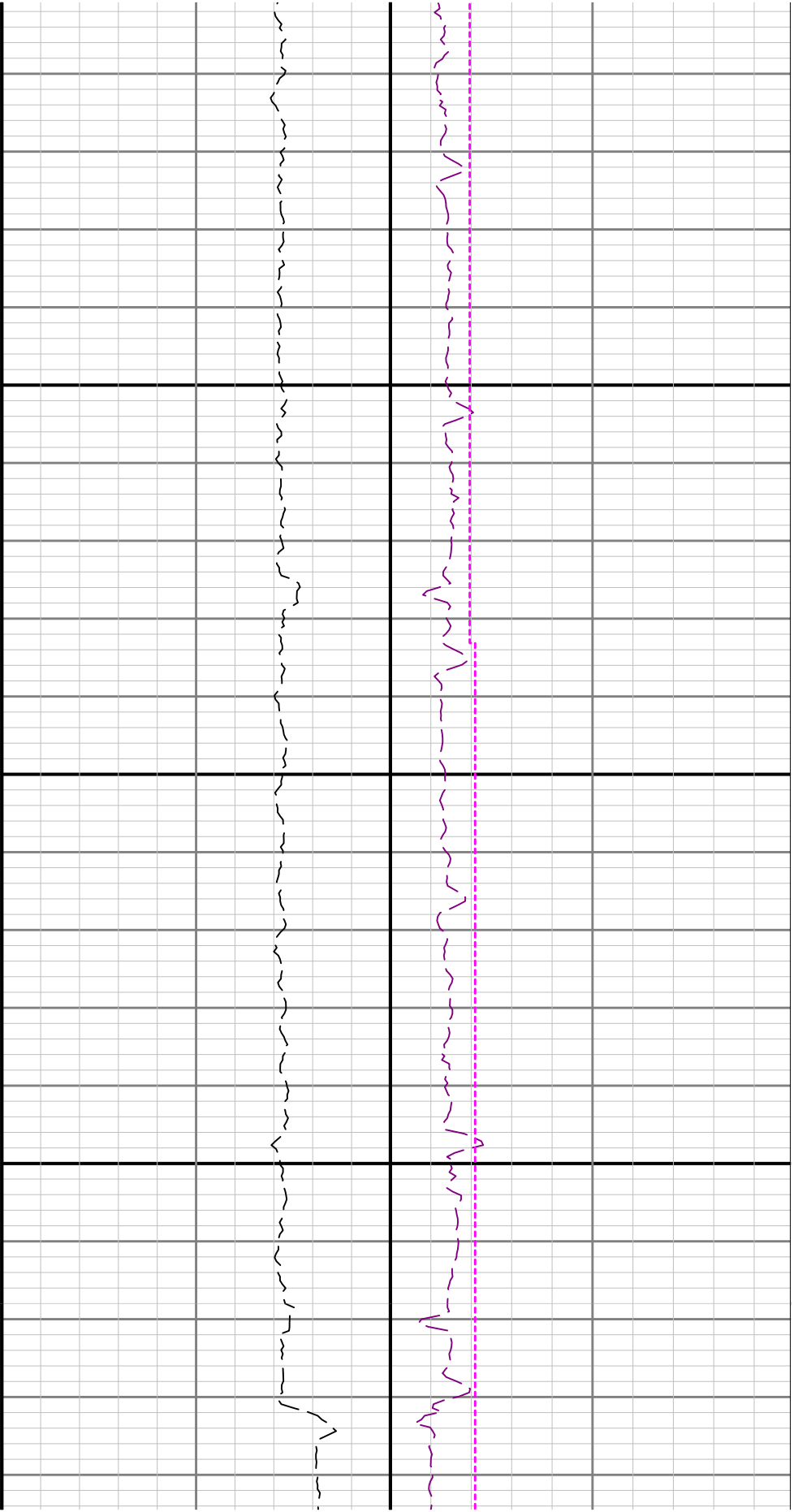

10

2700

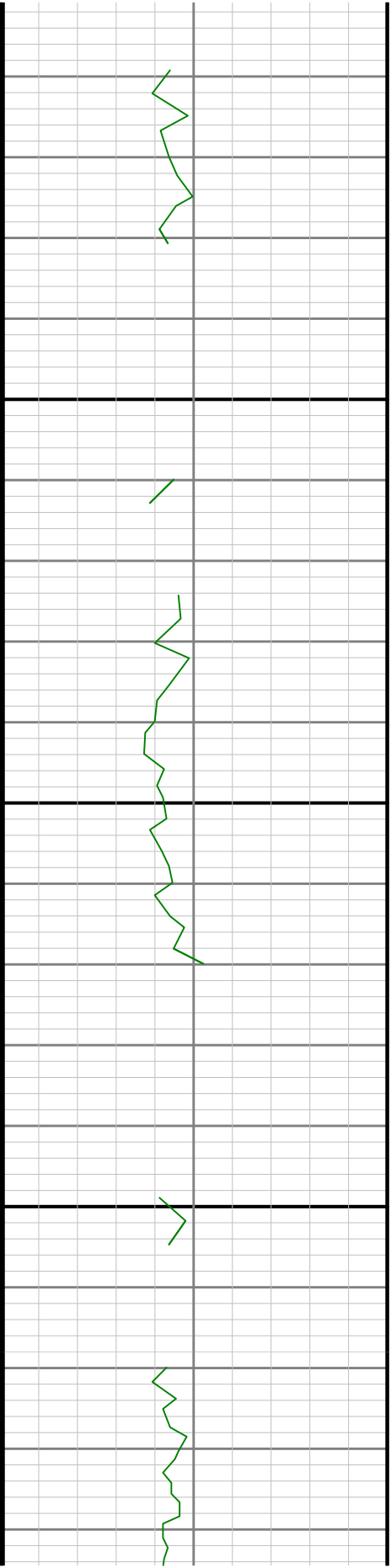

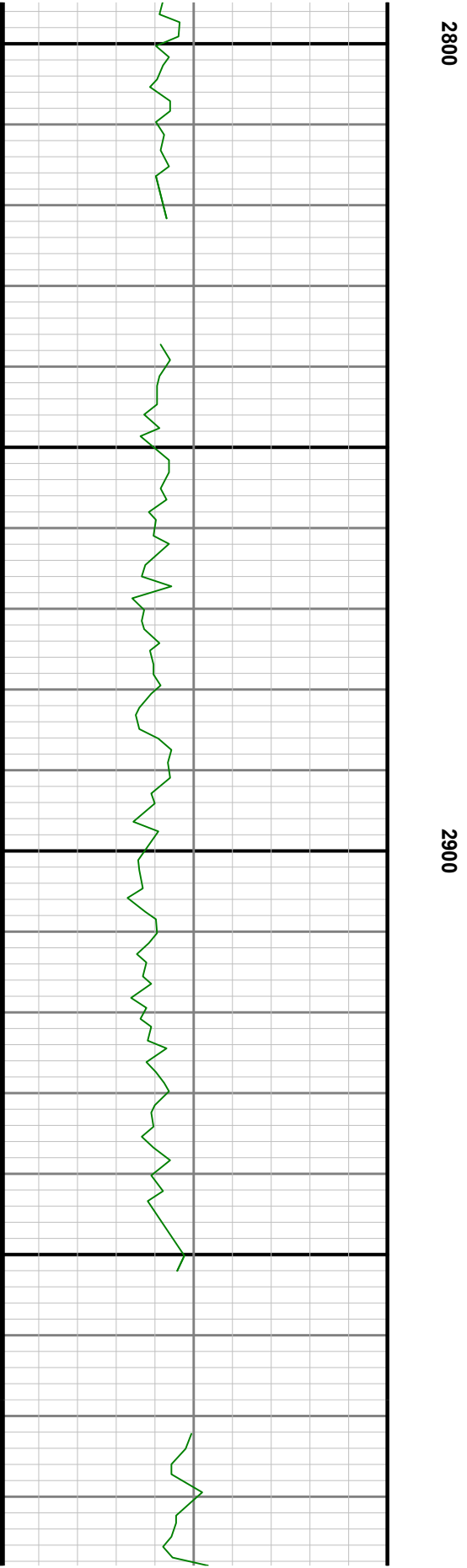
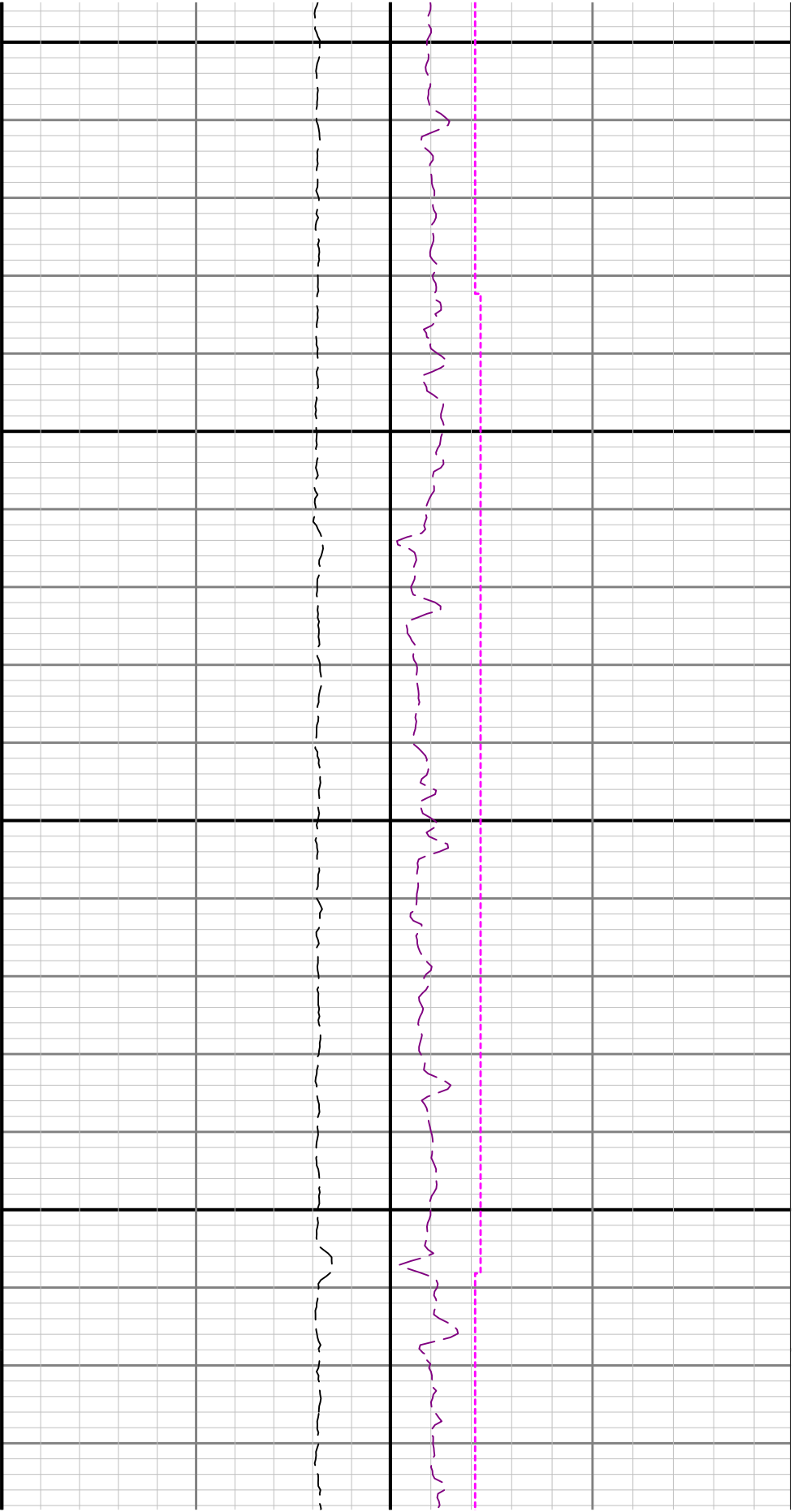

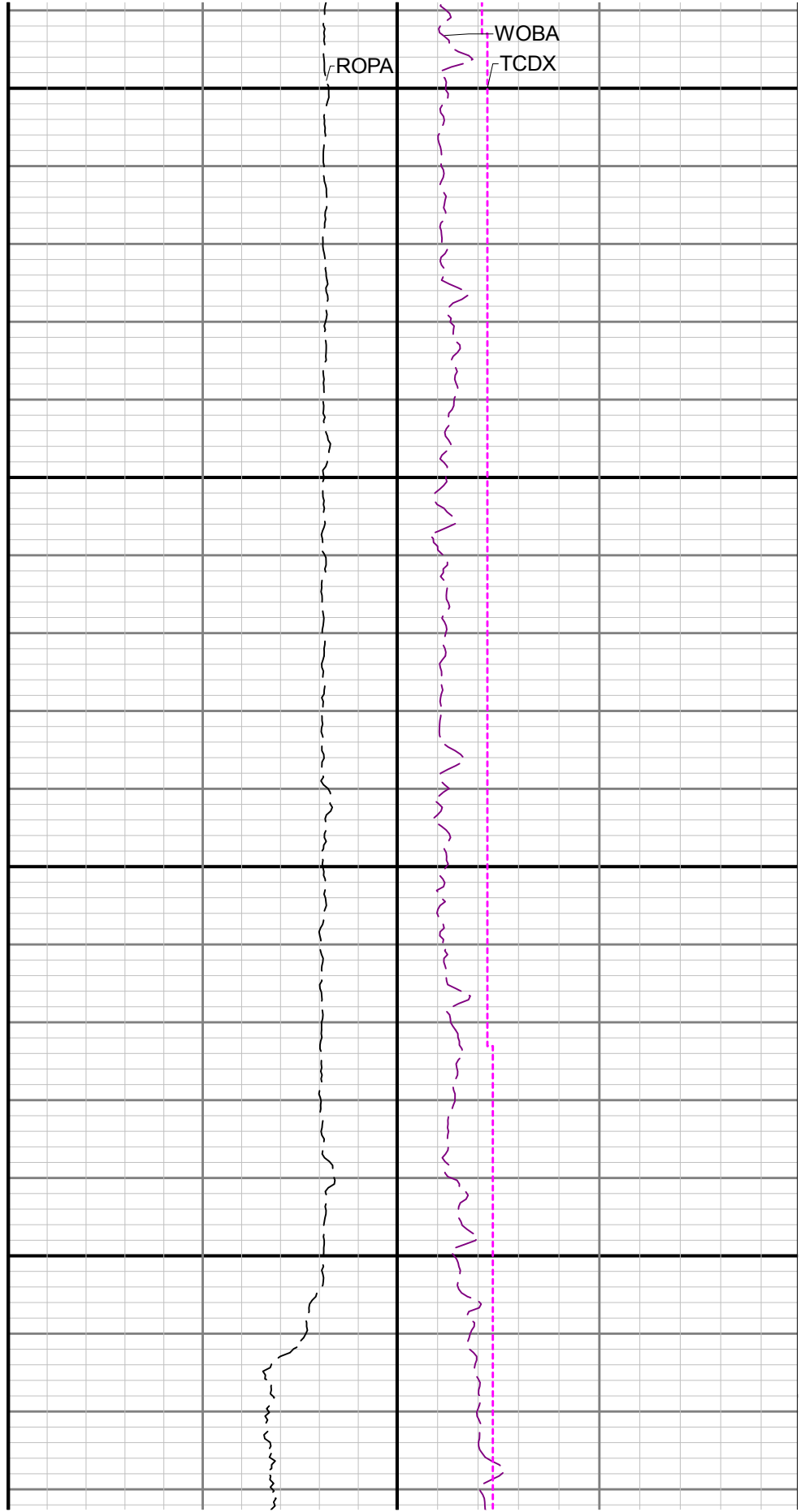
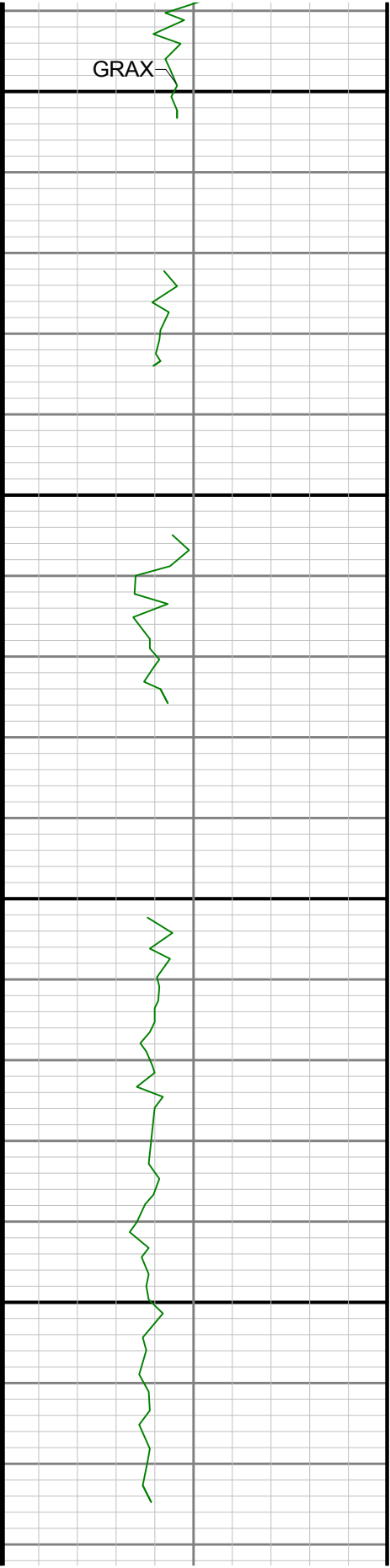

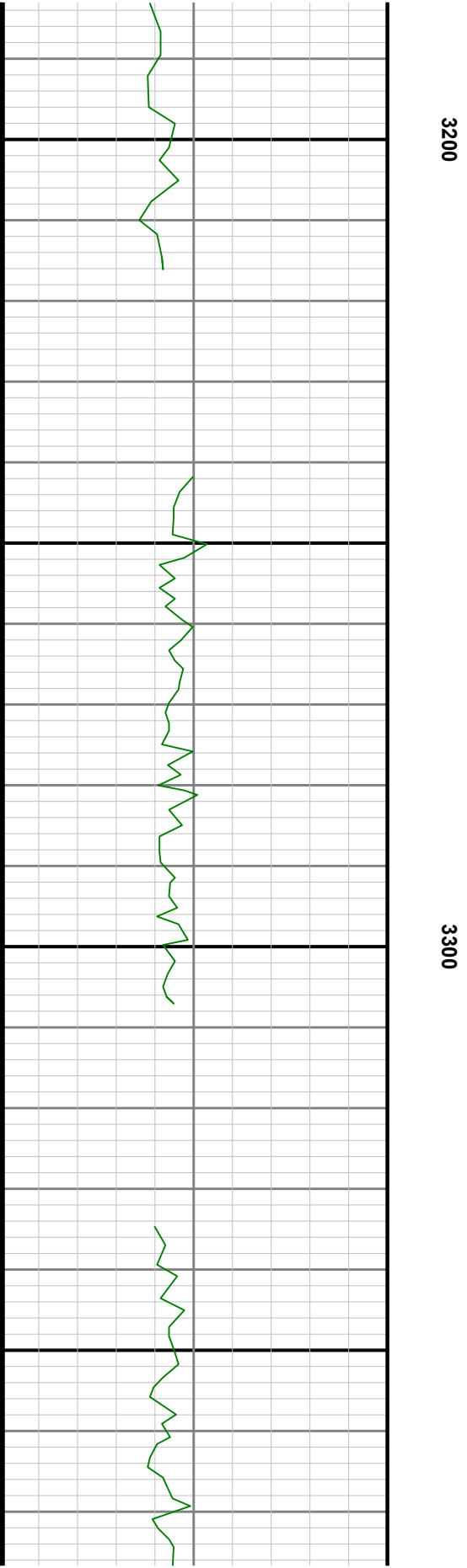
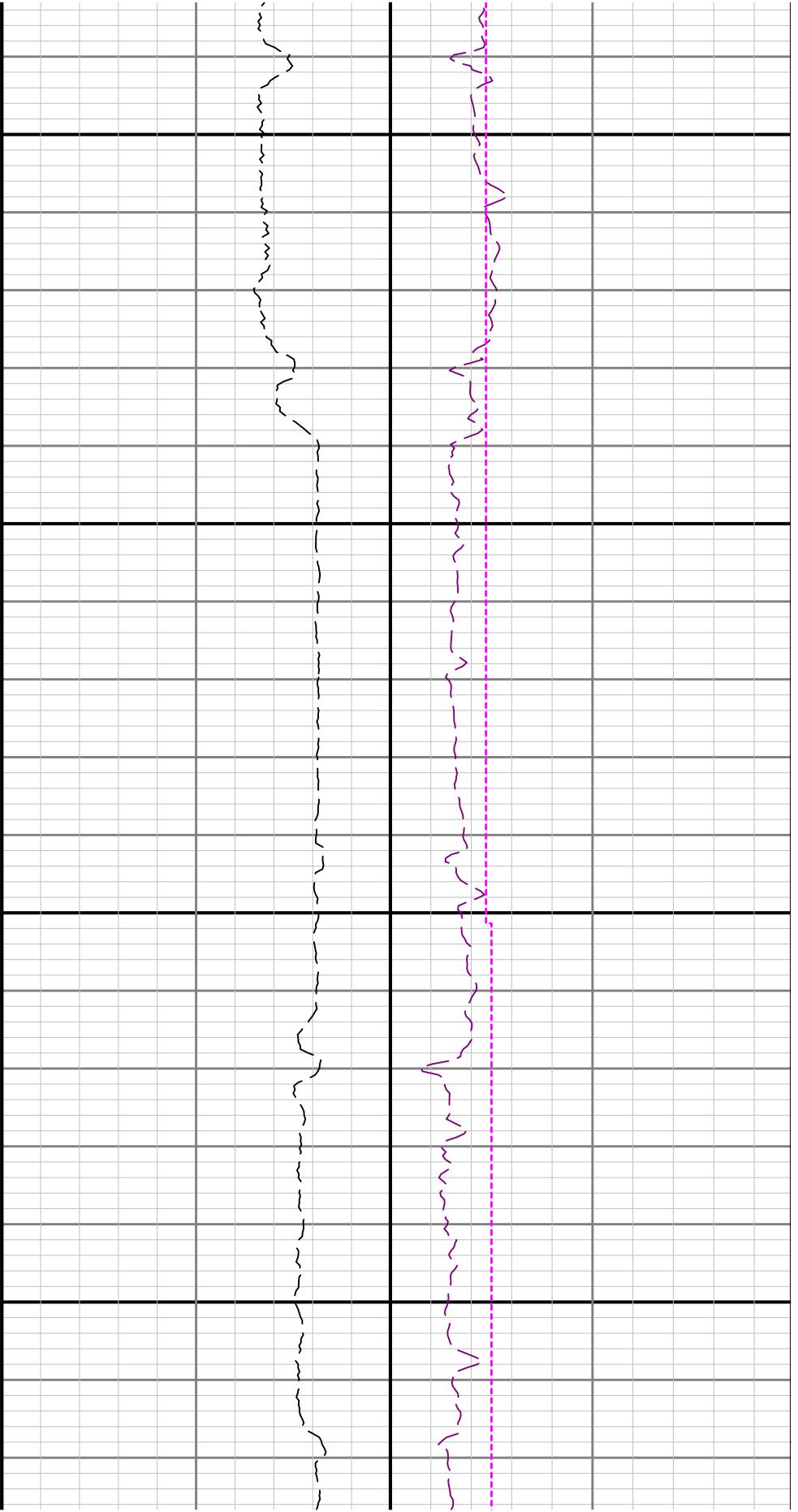

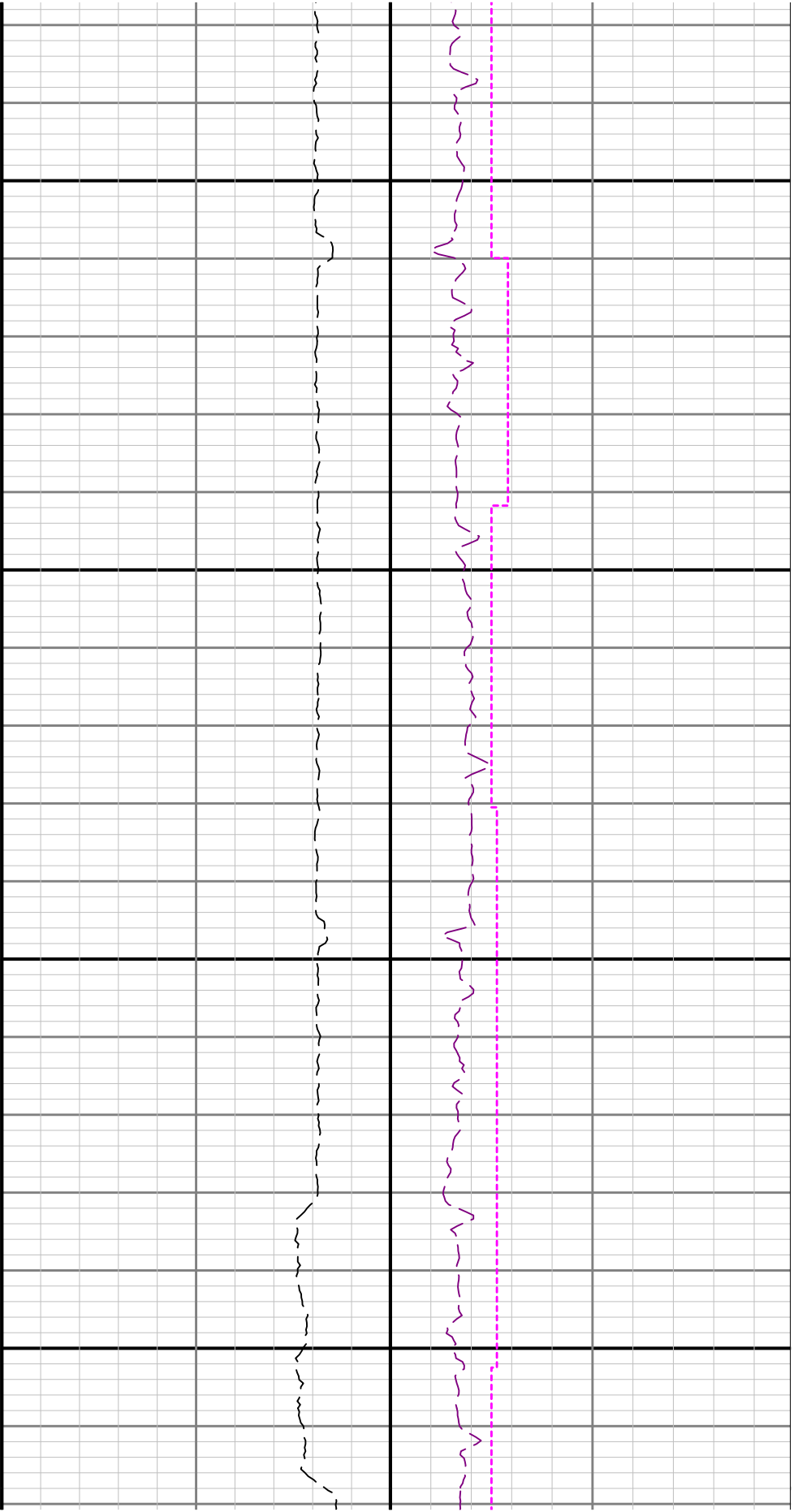

3400

3500

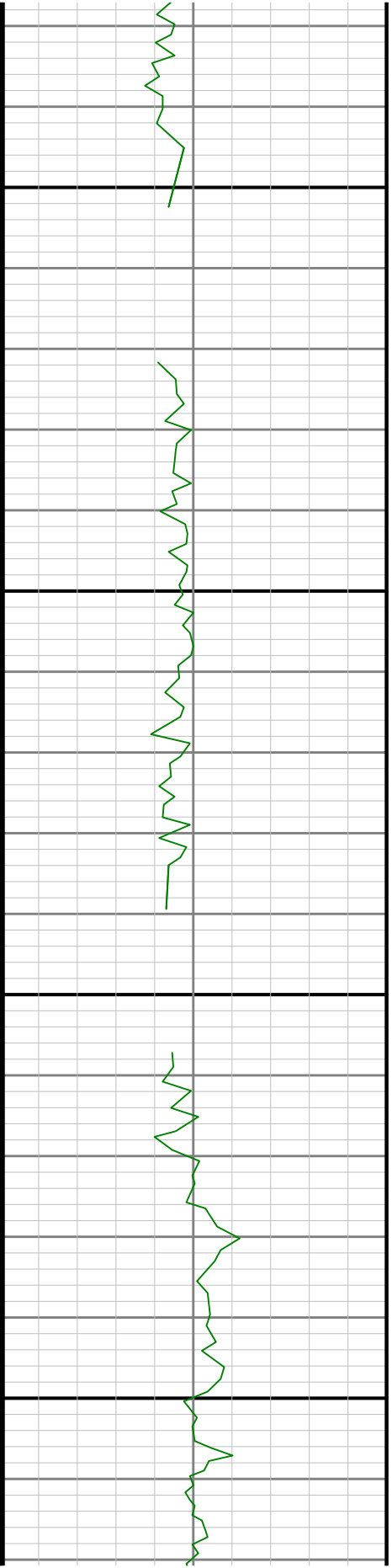

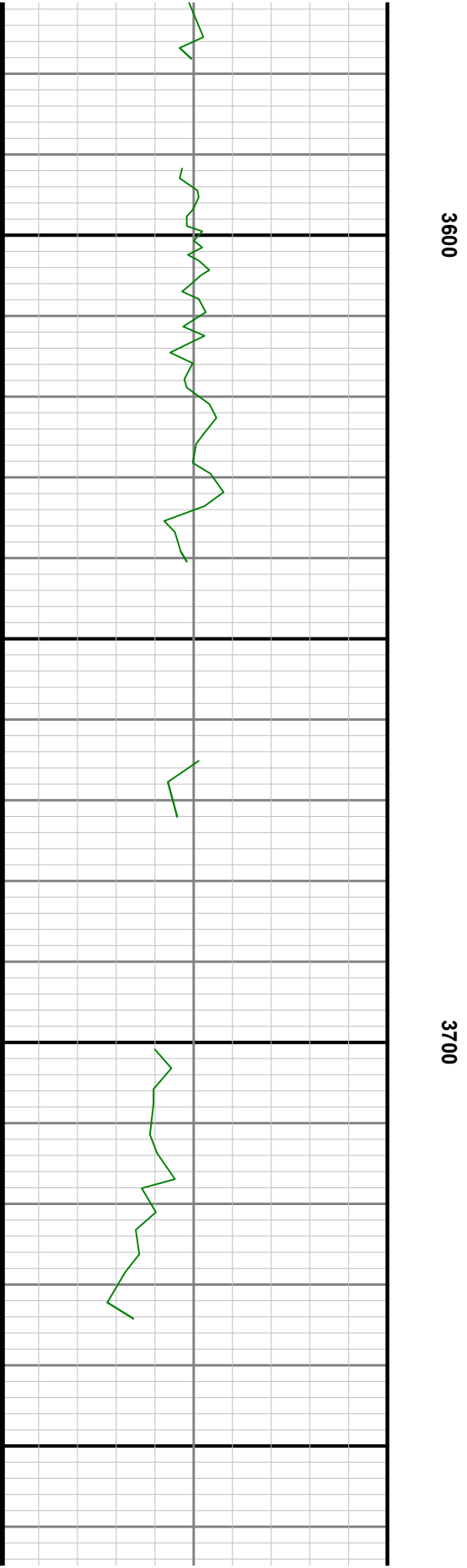
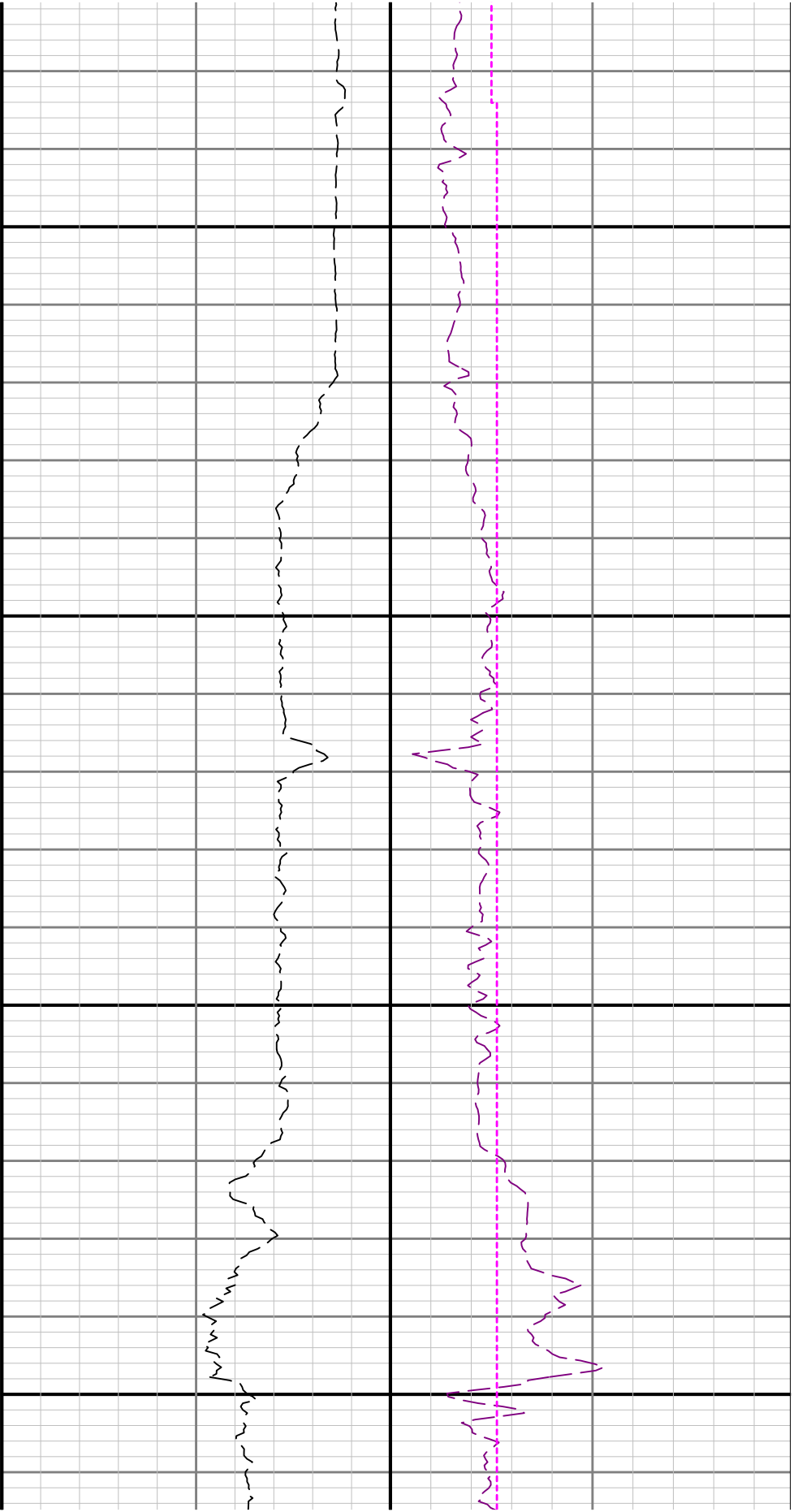

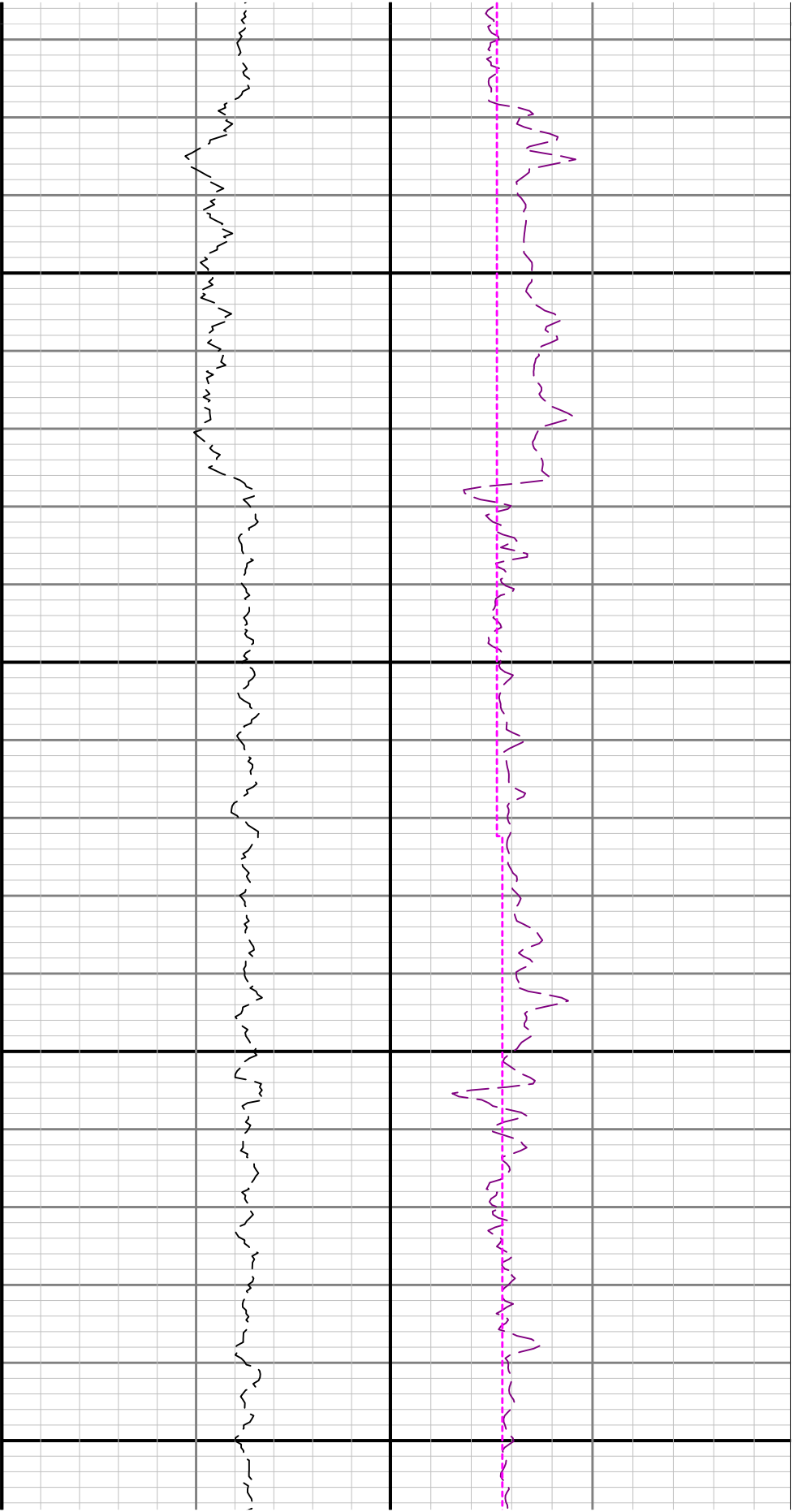

3800

3900

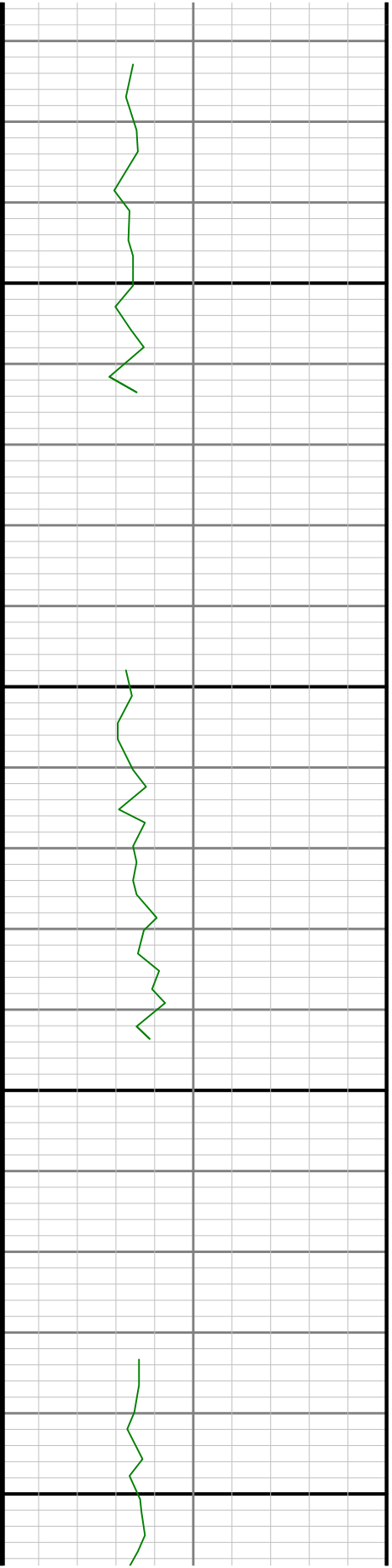

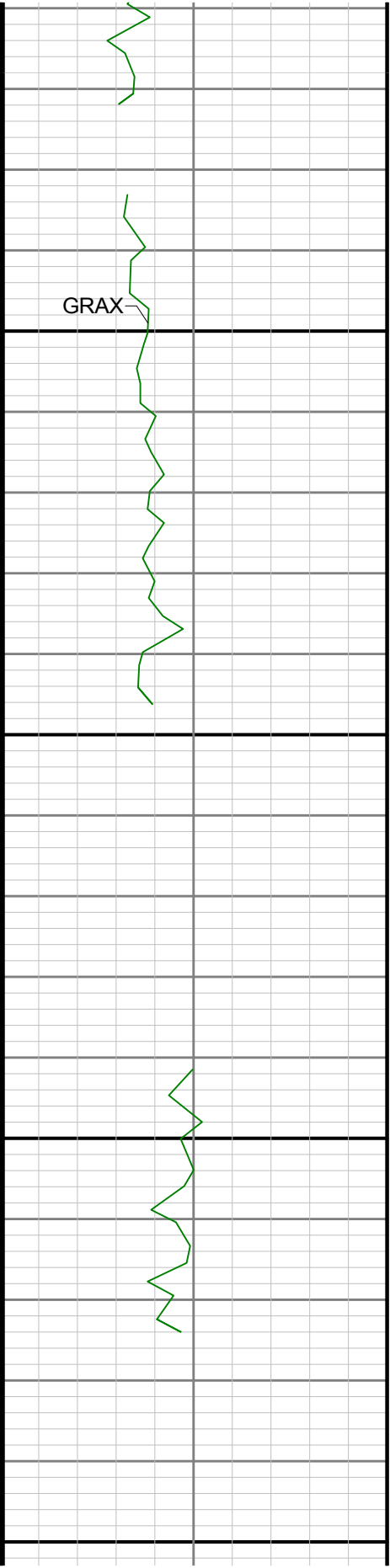

4000

4100

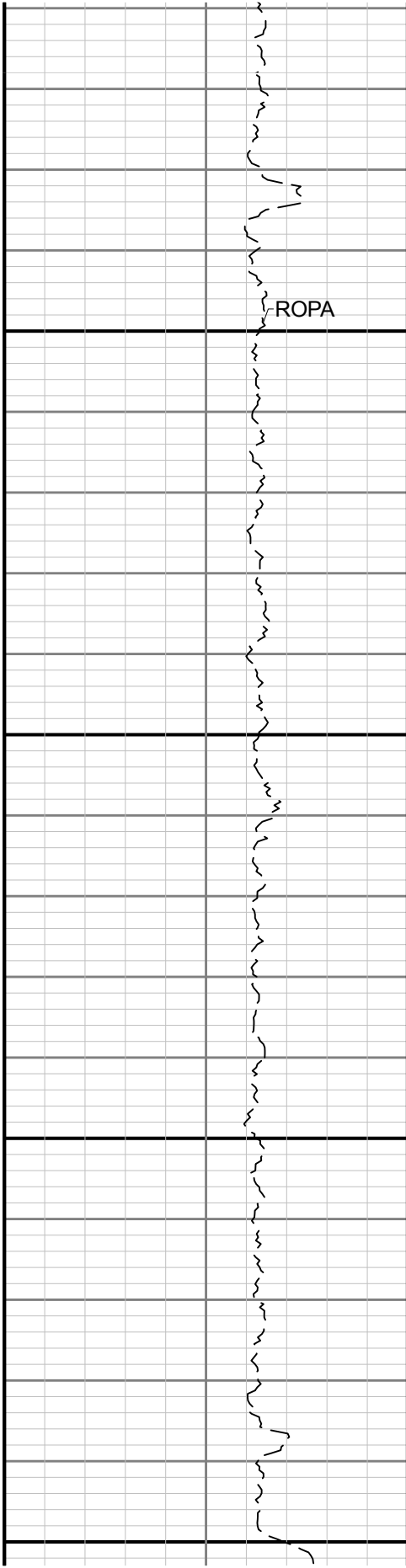

ROPA

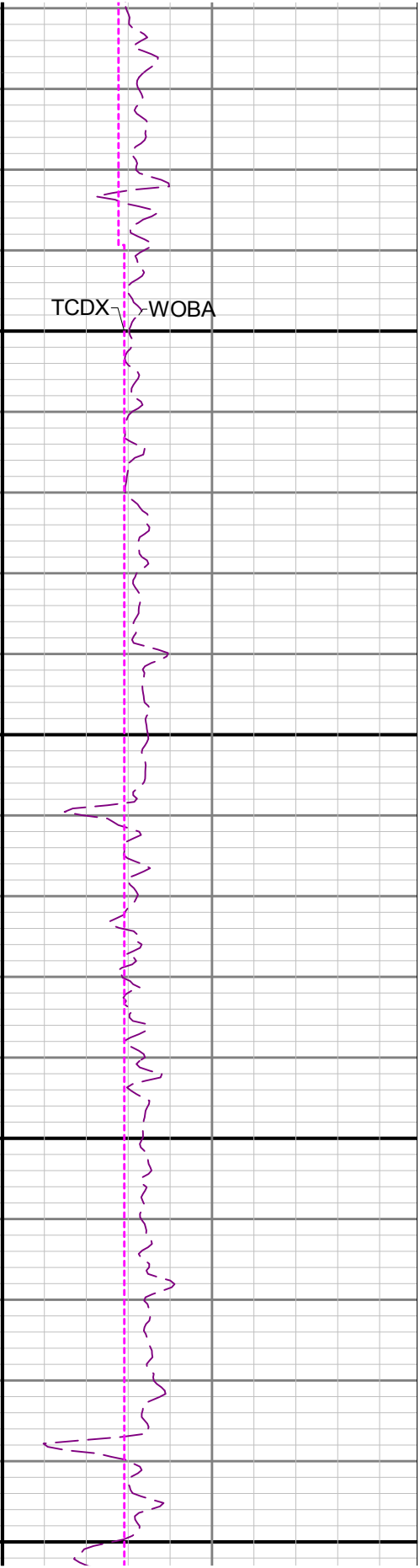

TCDX

WOBA

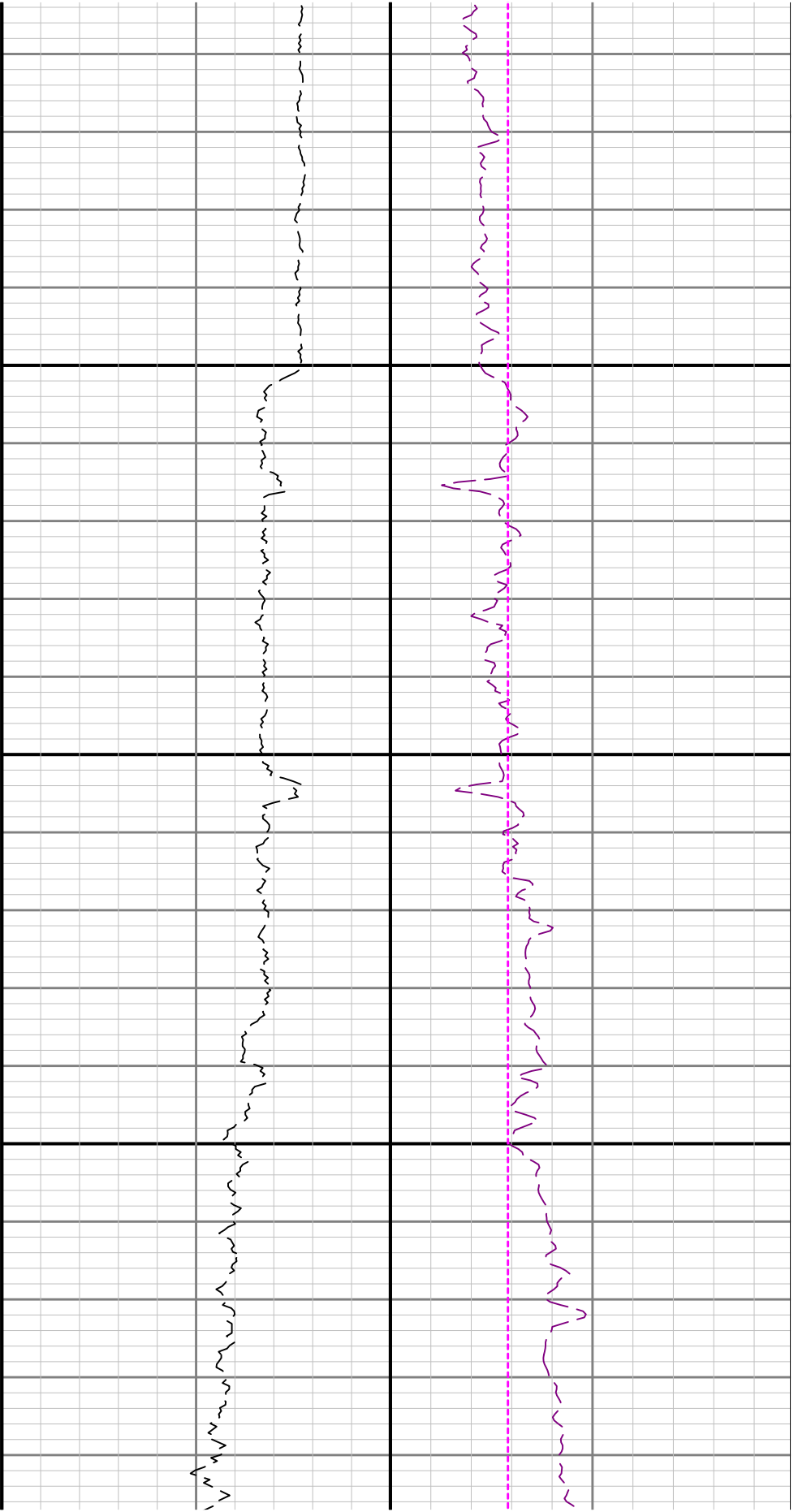

4200

4300



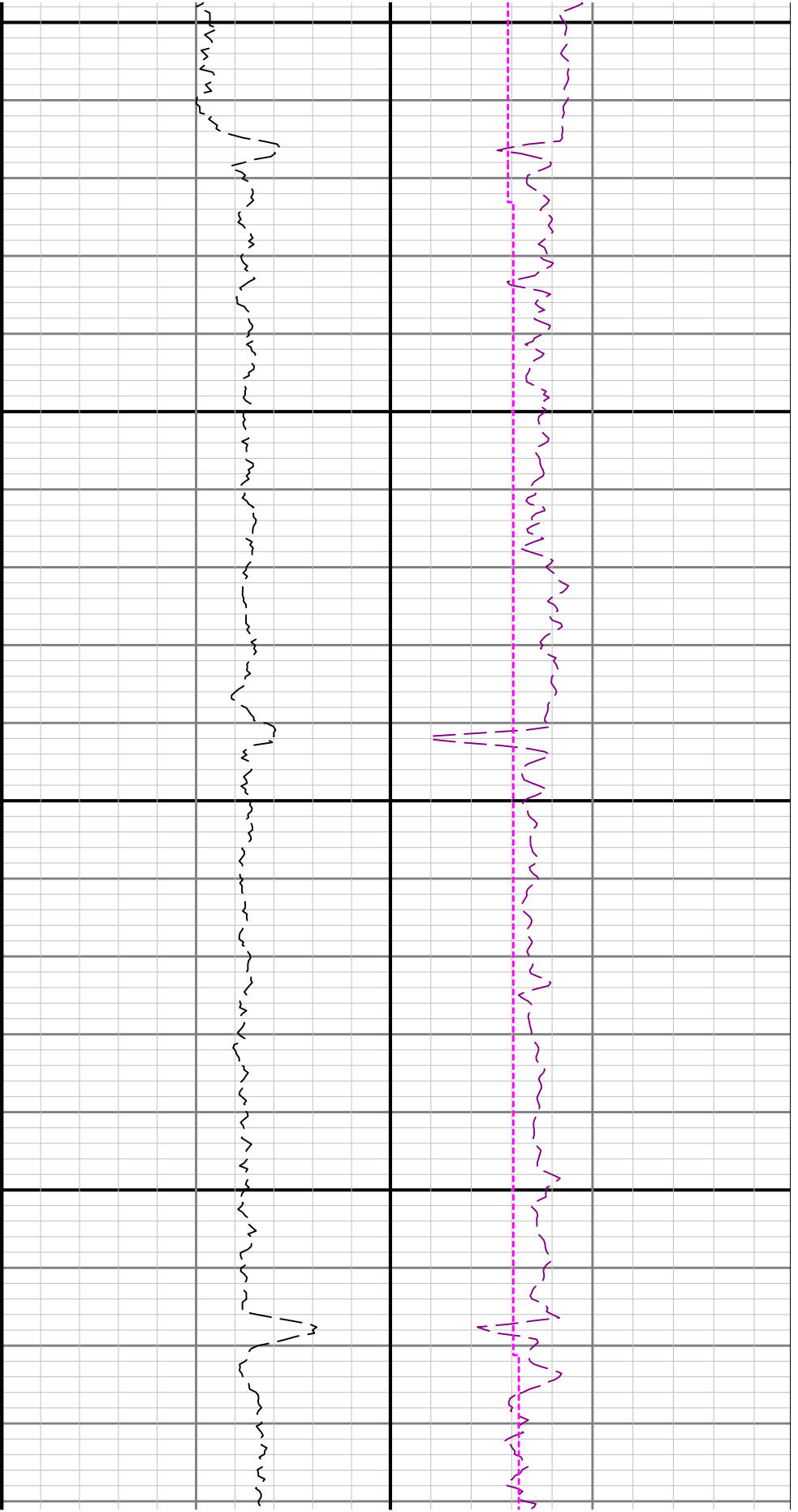

4400

4500

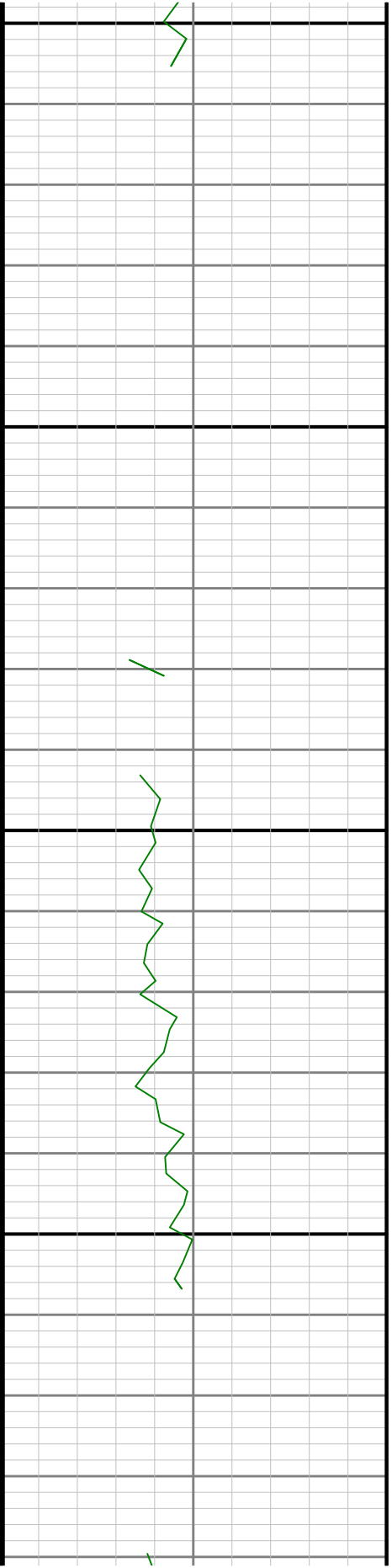

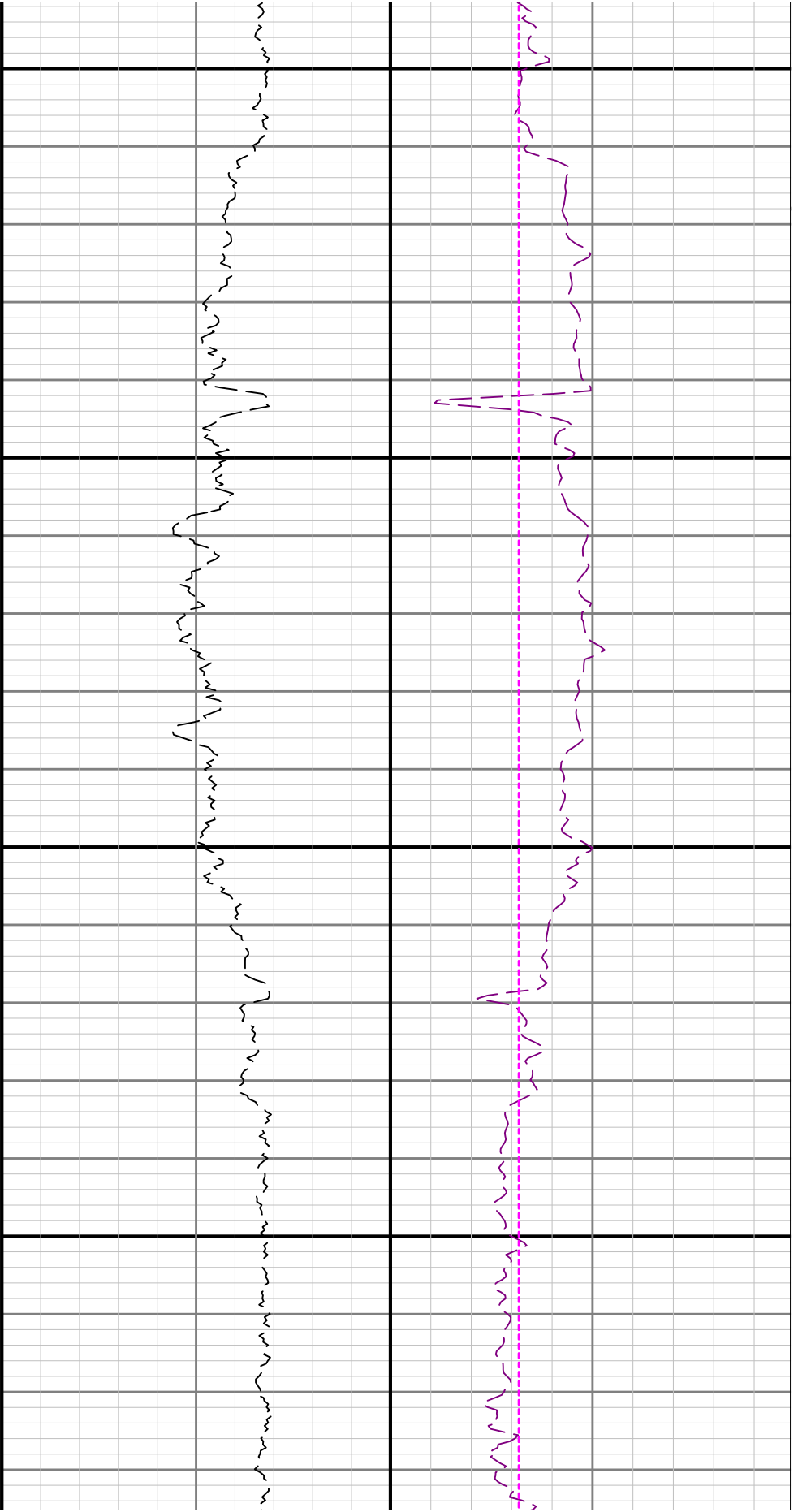

4600

4700

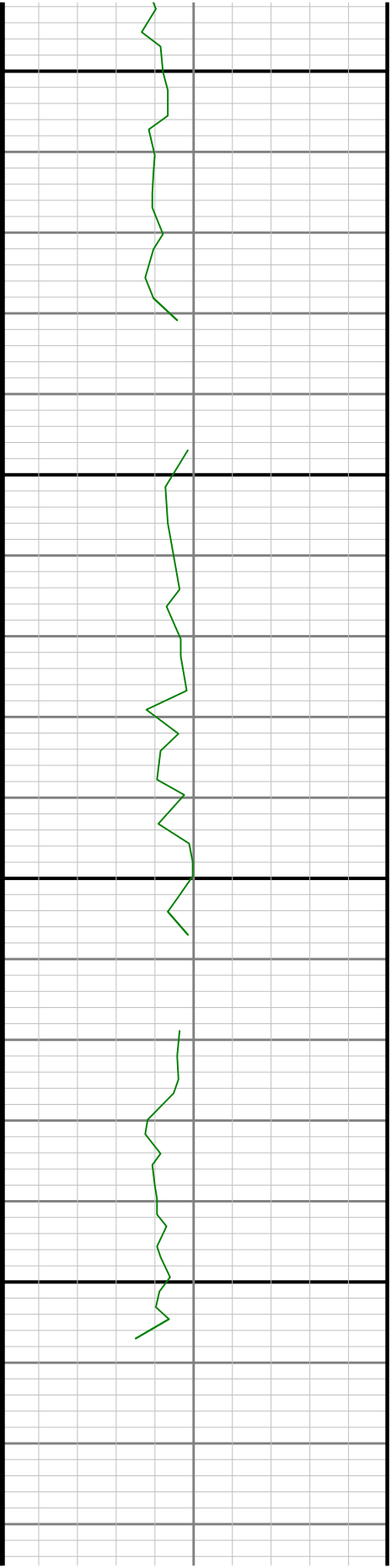

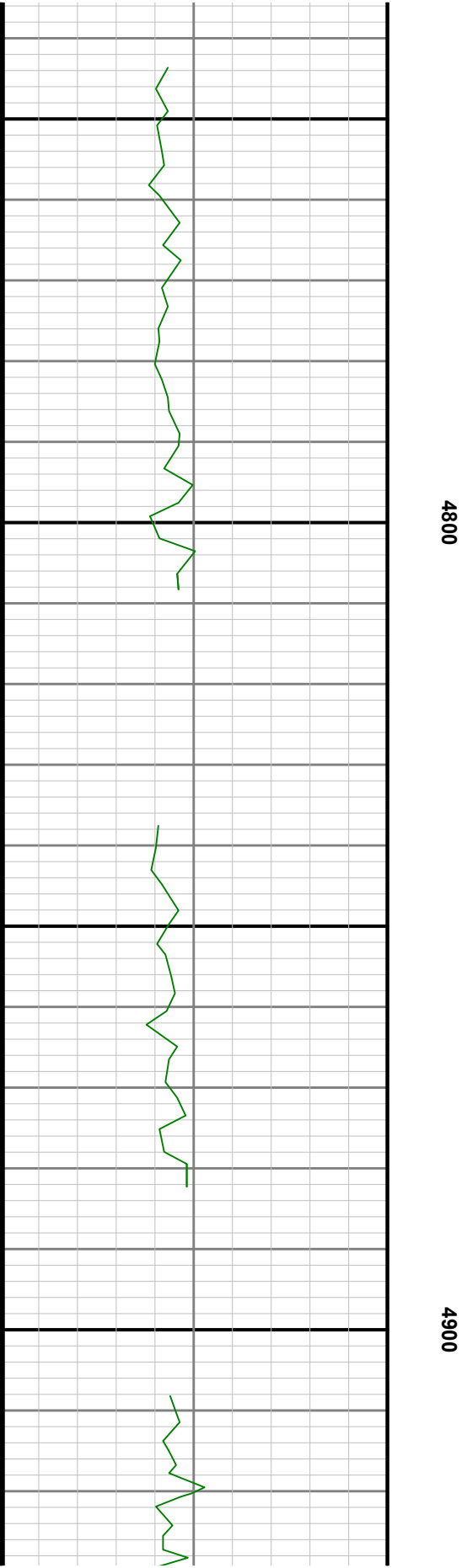
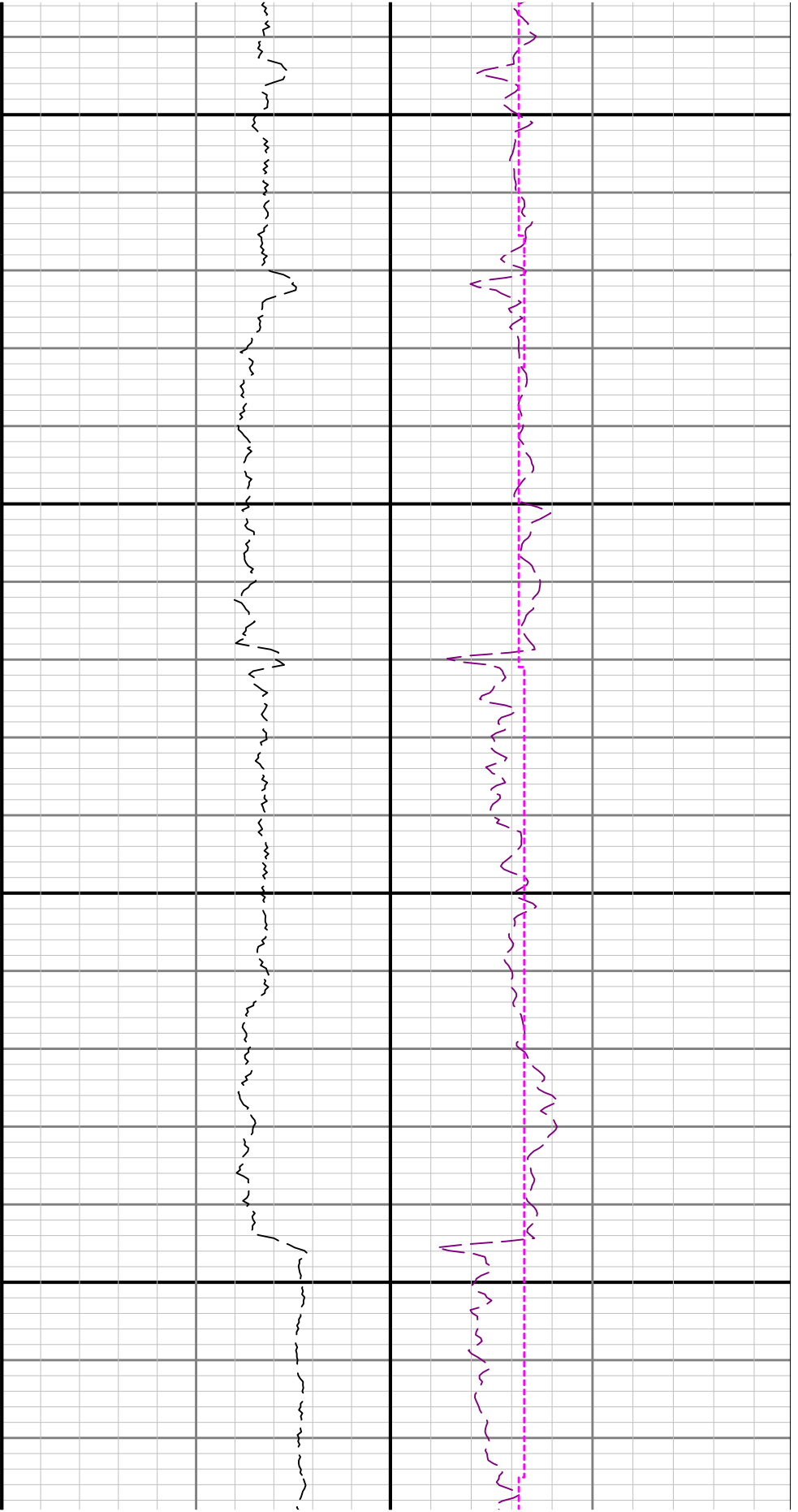

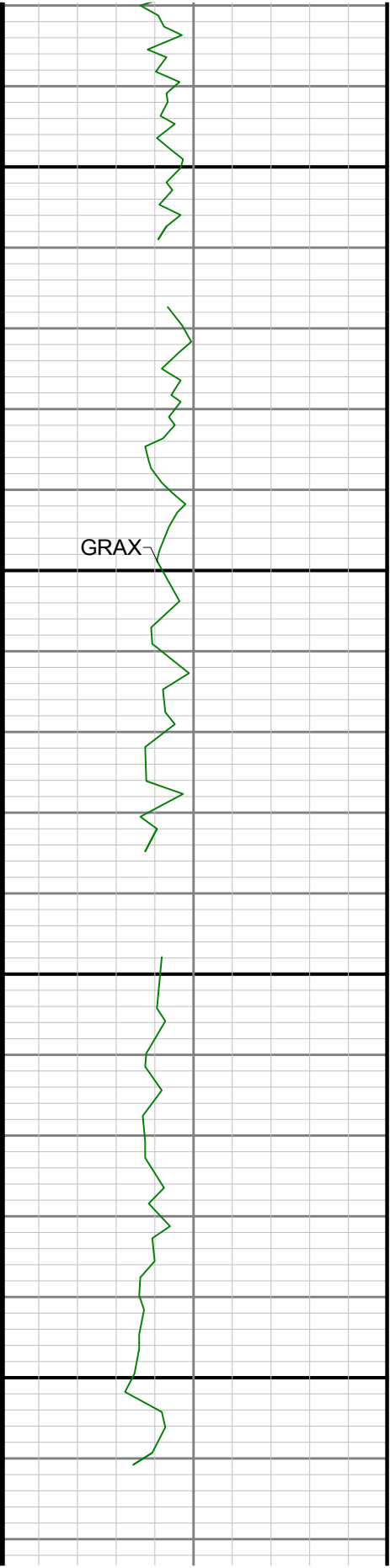

5000

5100

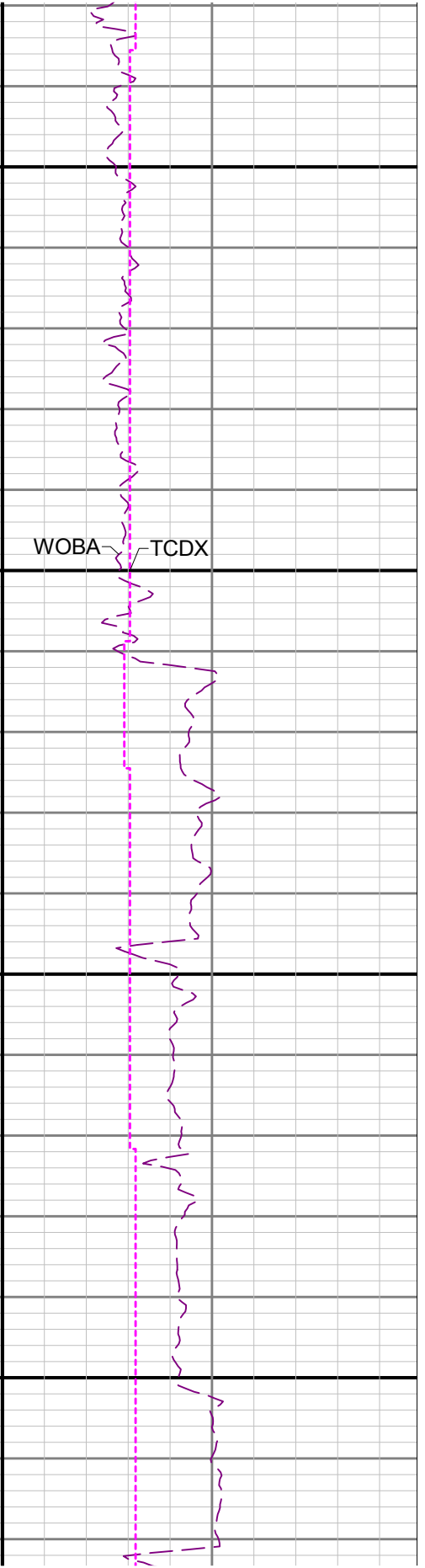
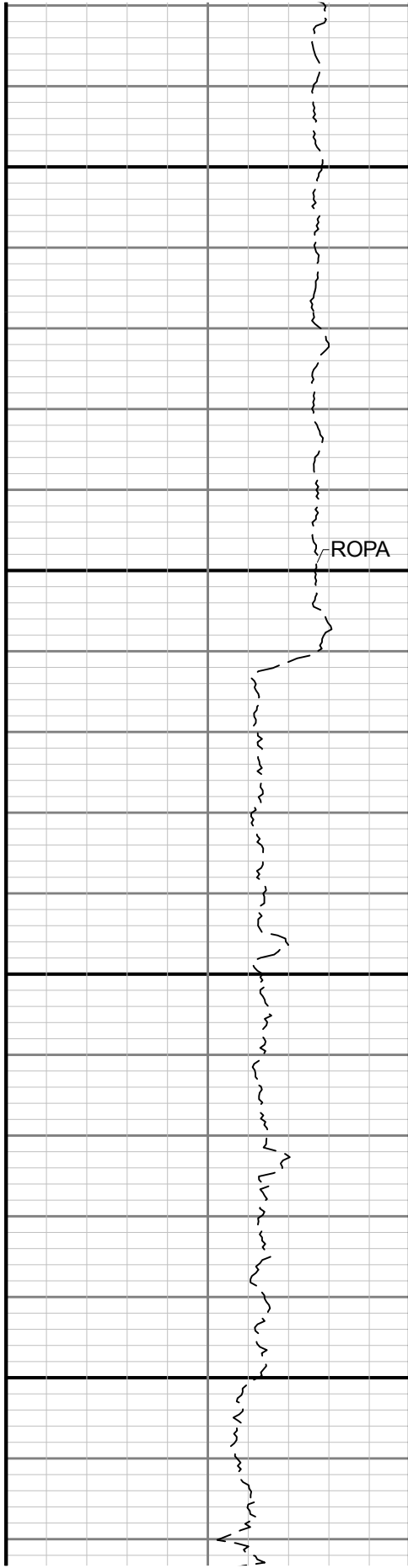

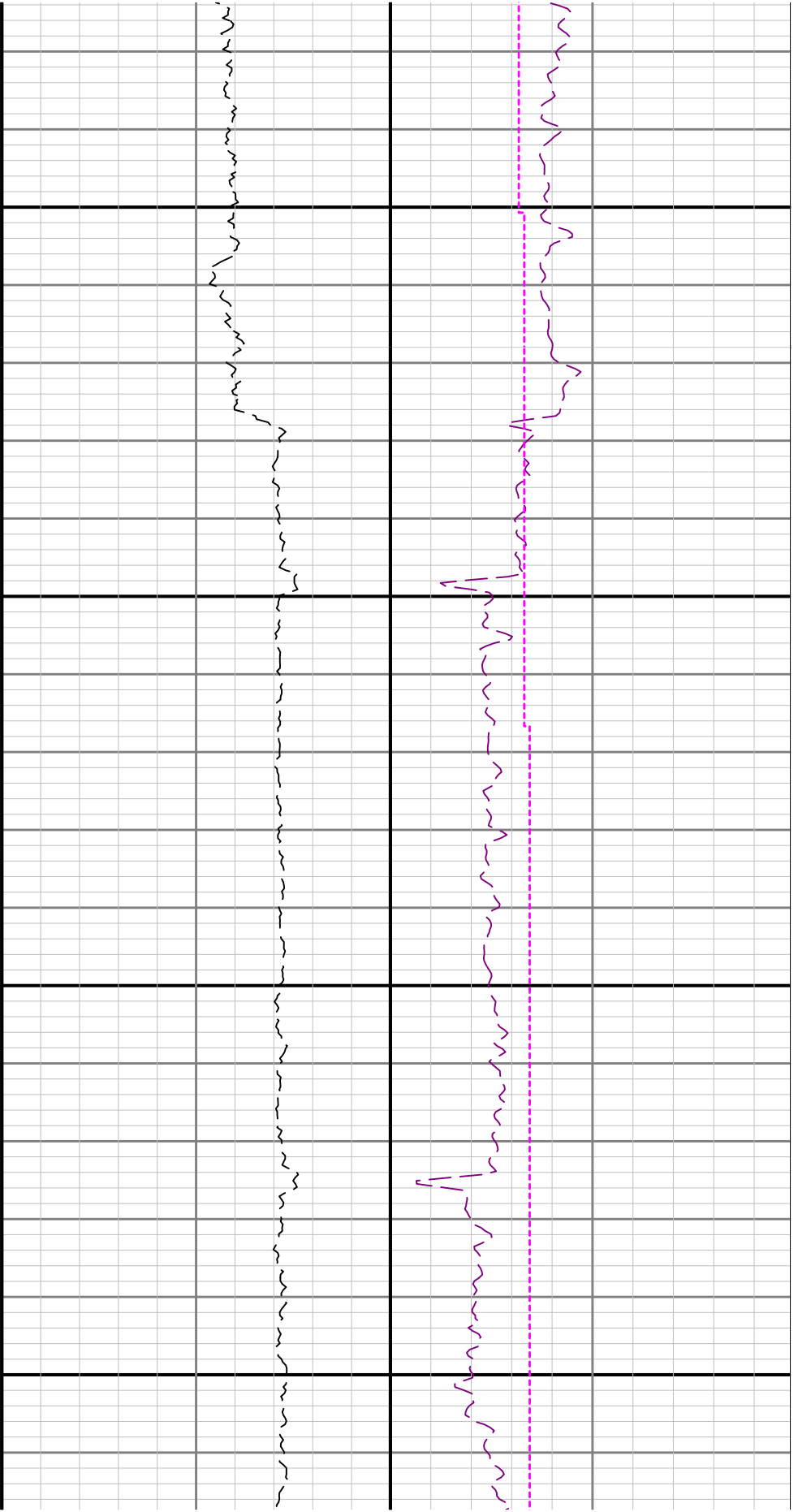

5200

5300

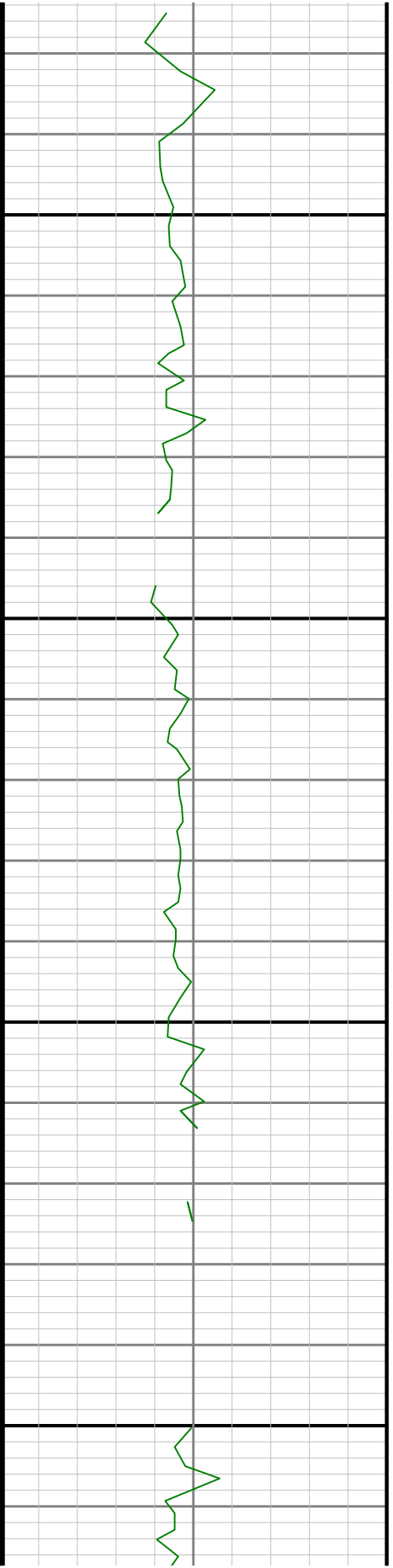

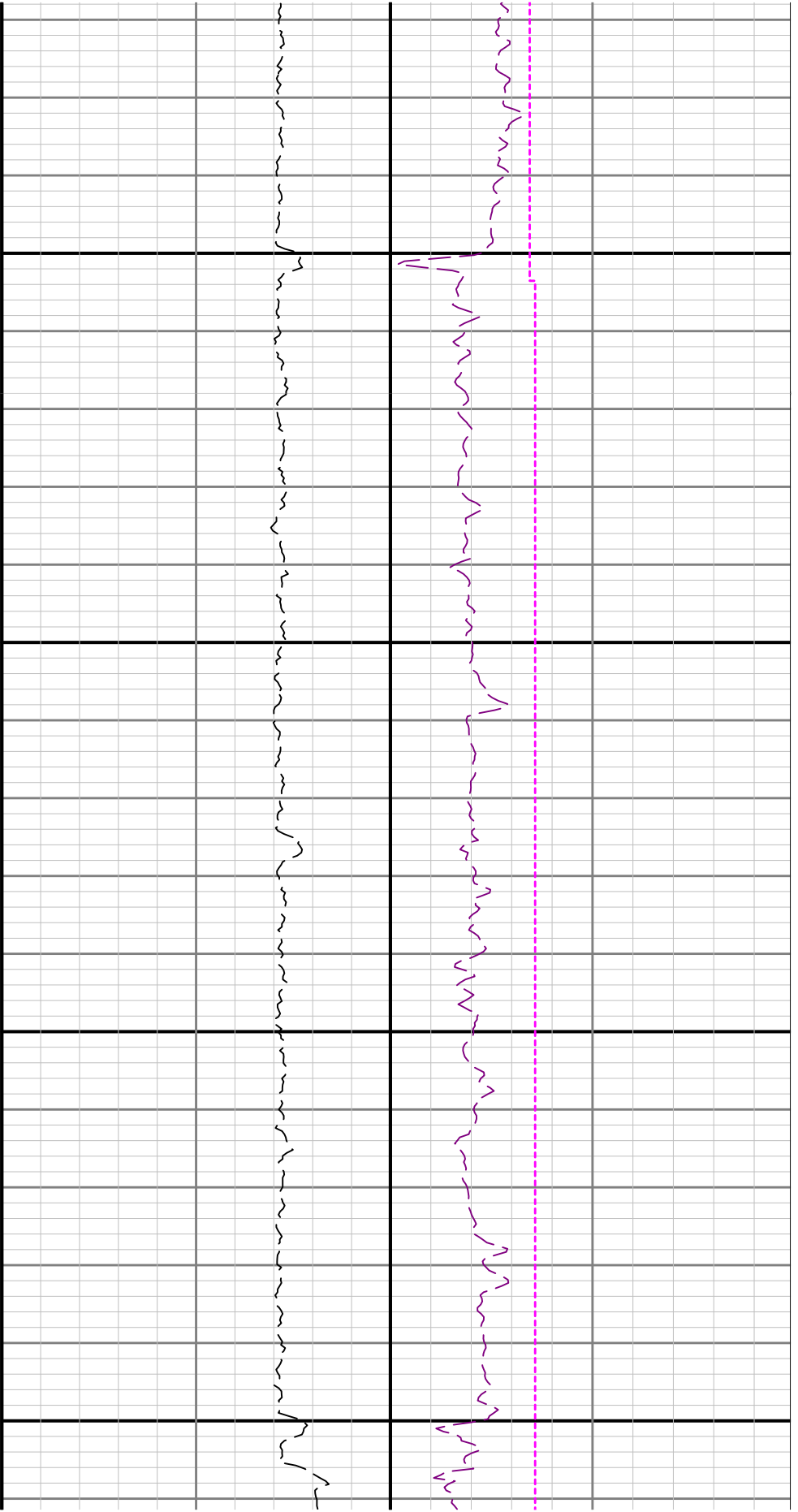

5400

5500

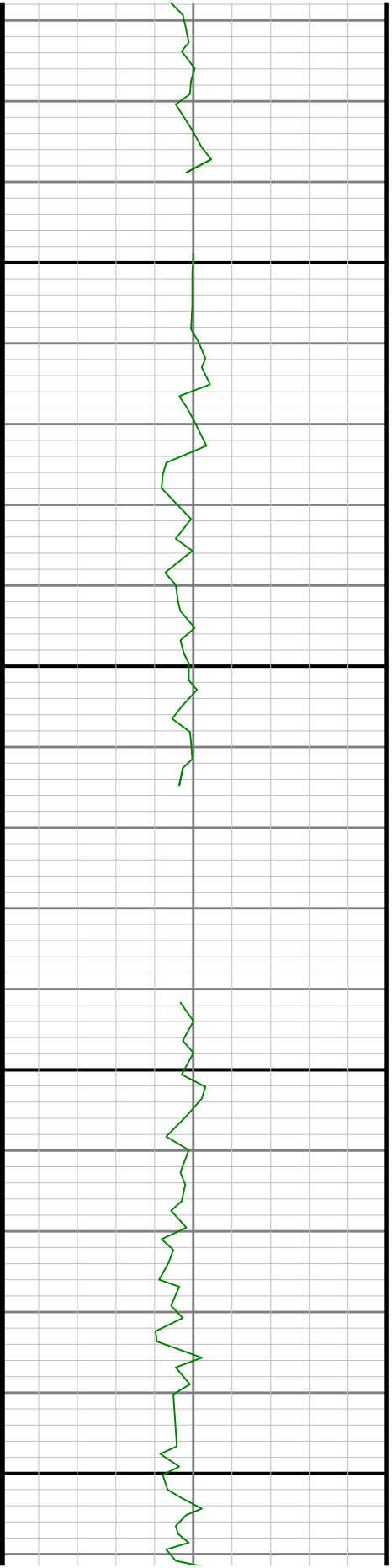

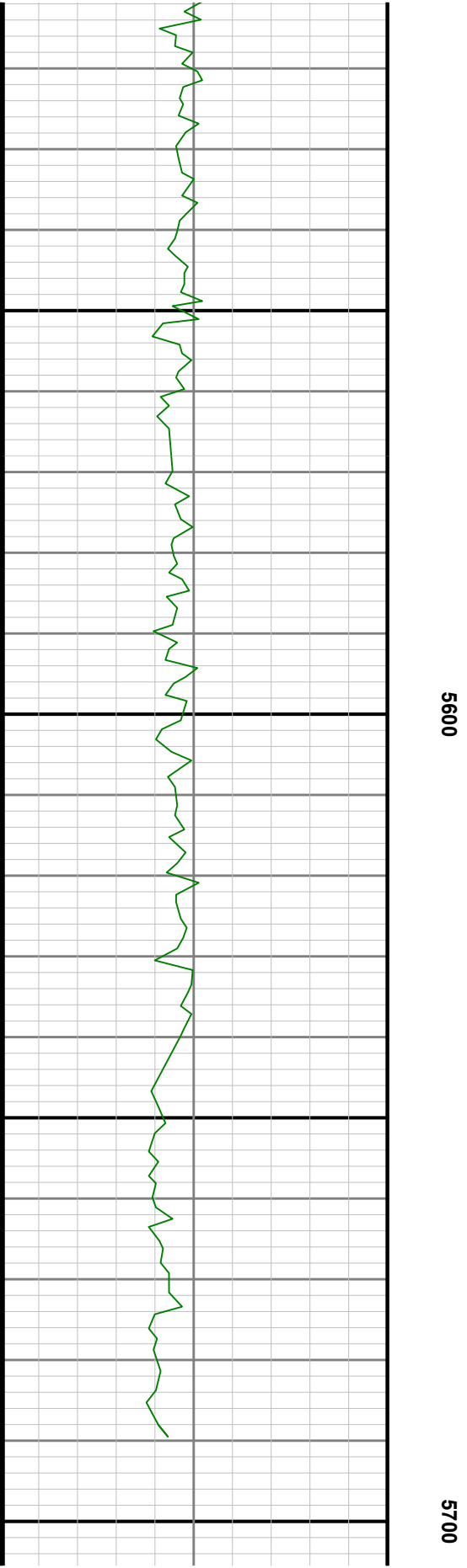
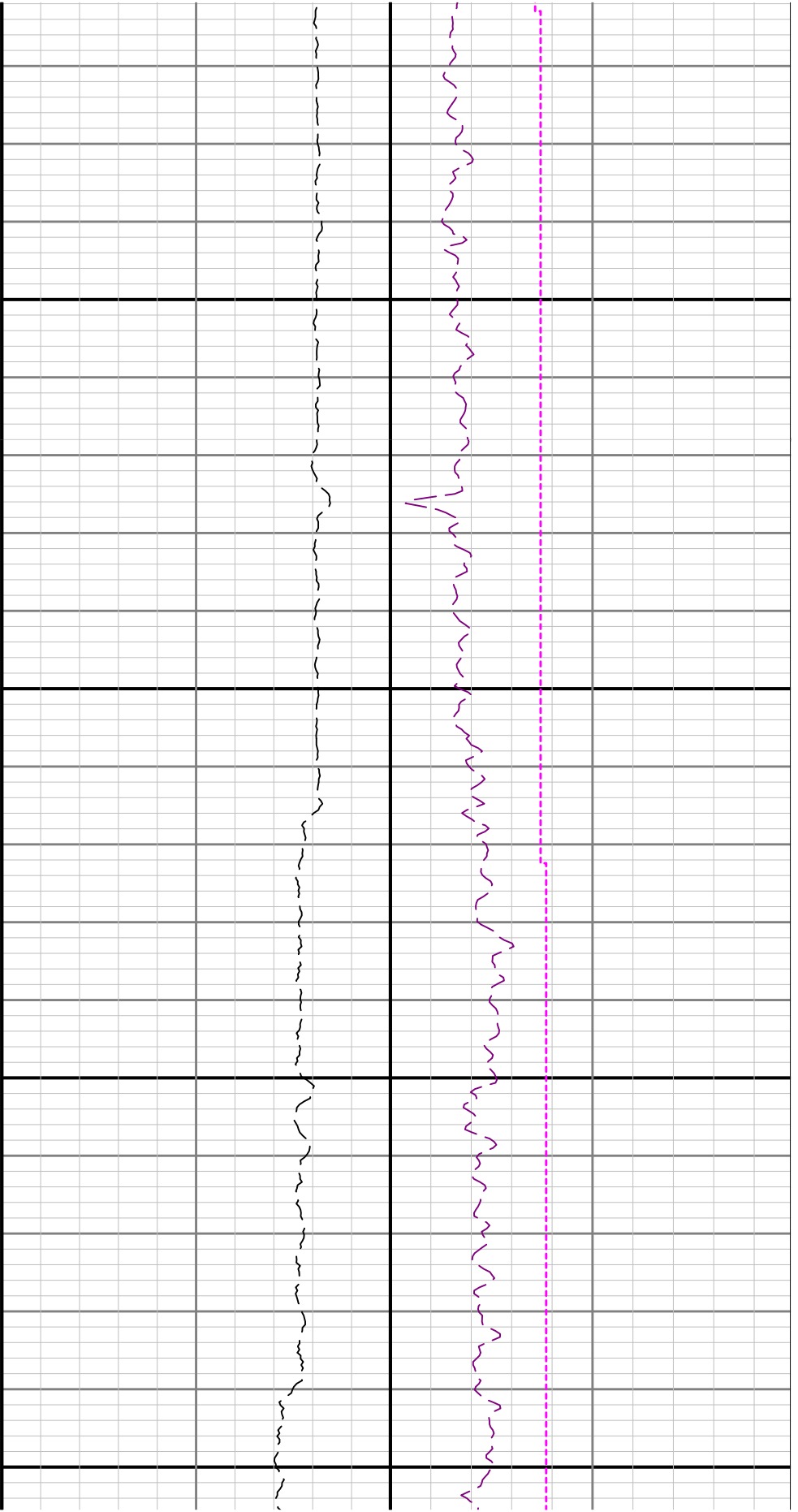

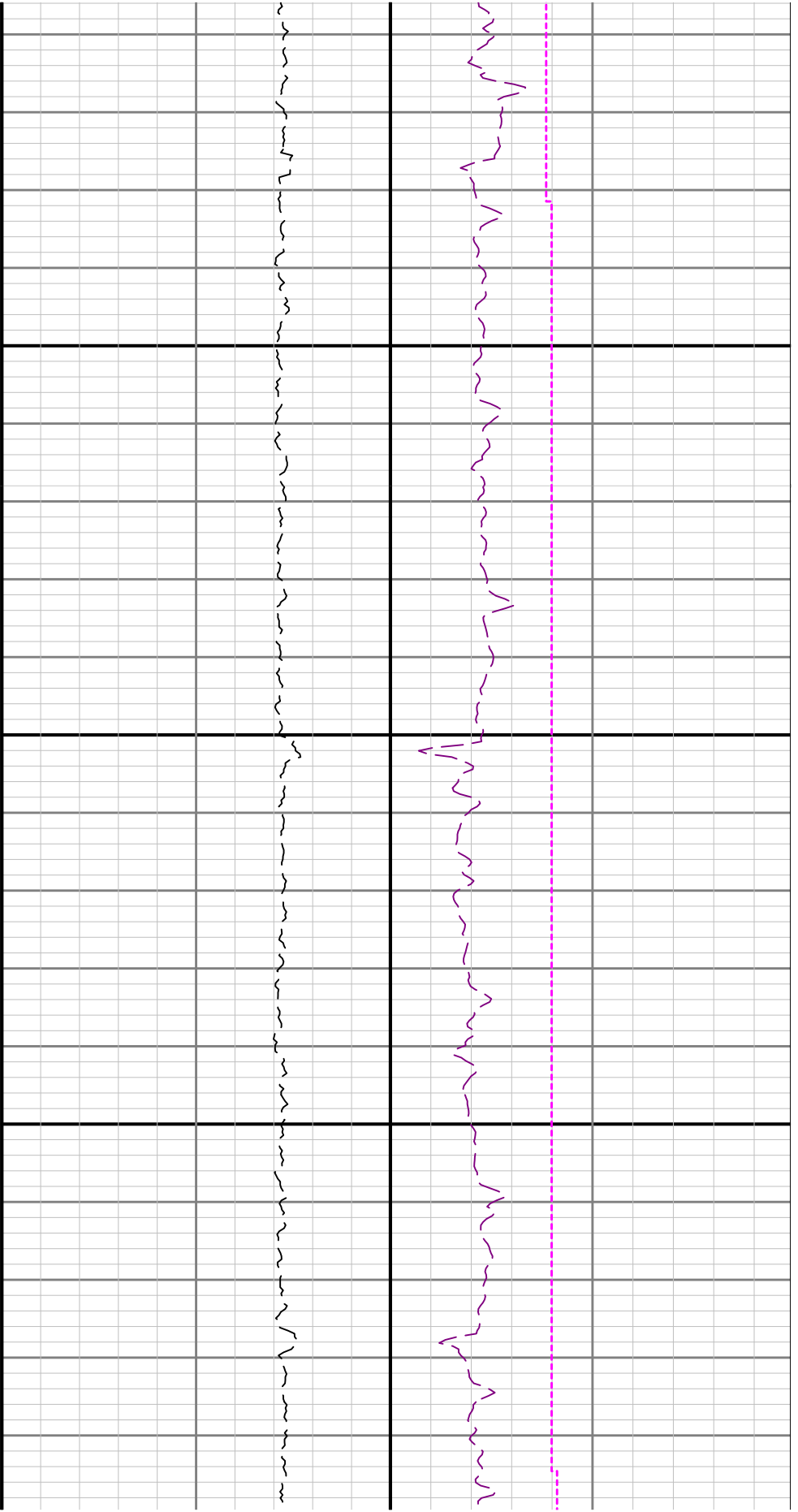

5800

59

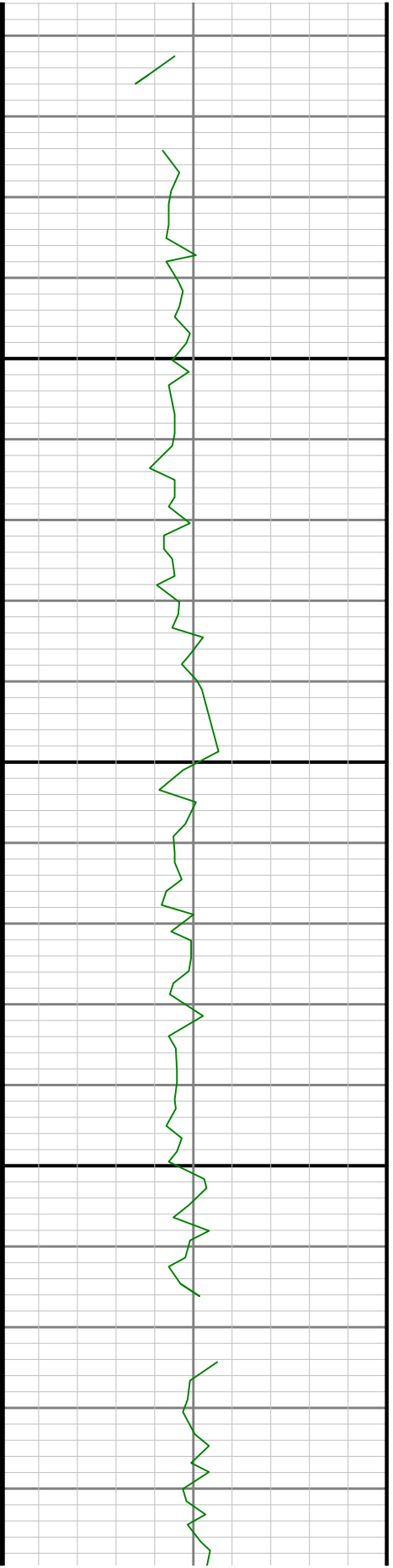

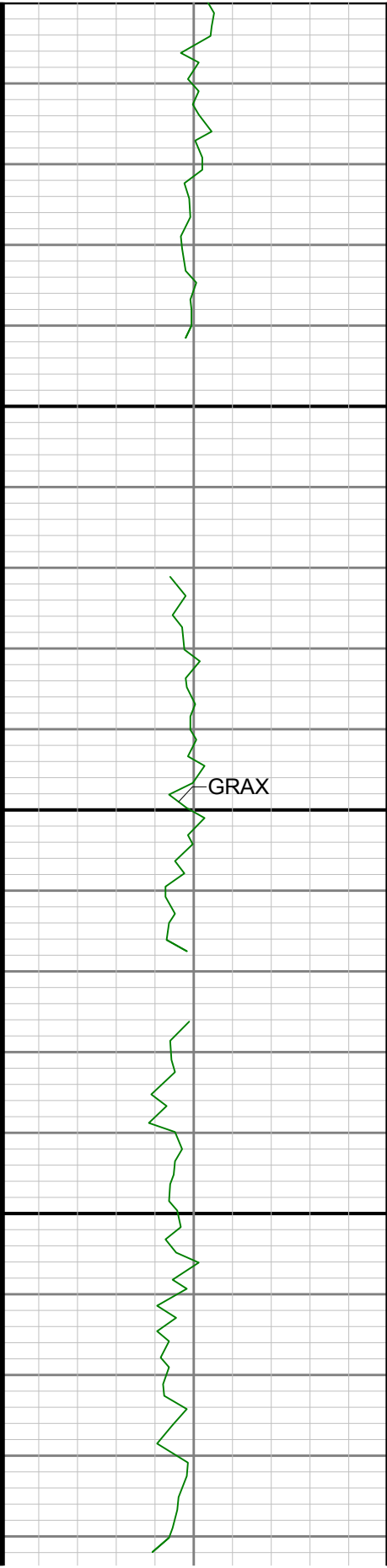

0009 00

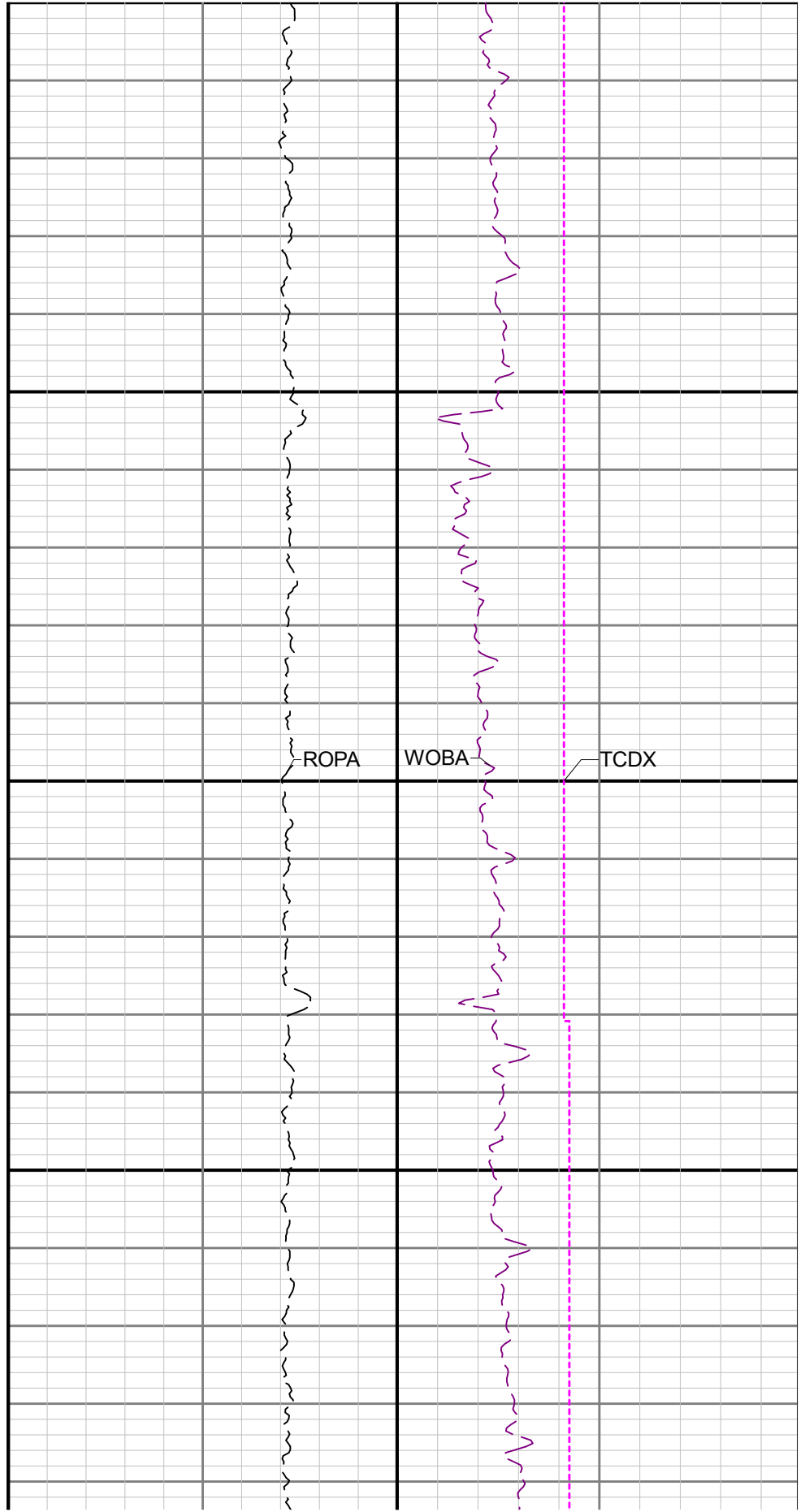

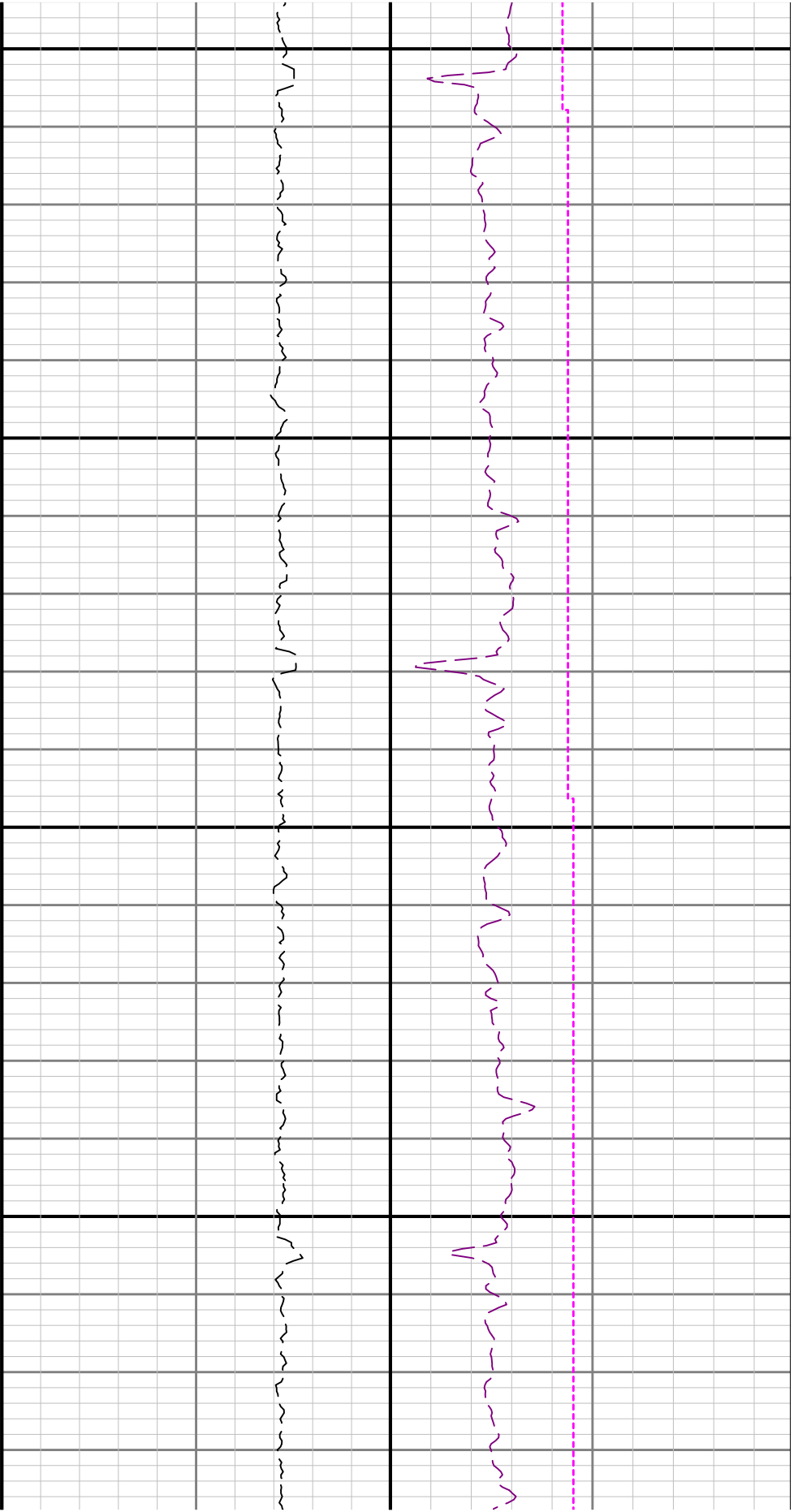

6100

6200

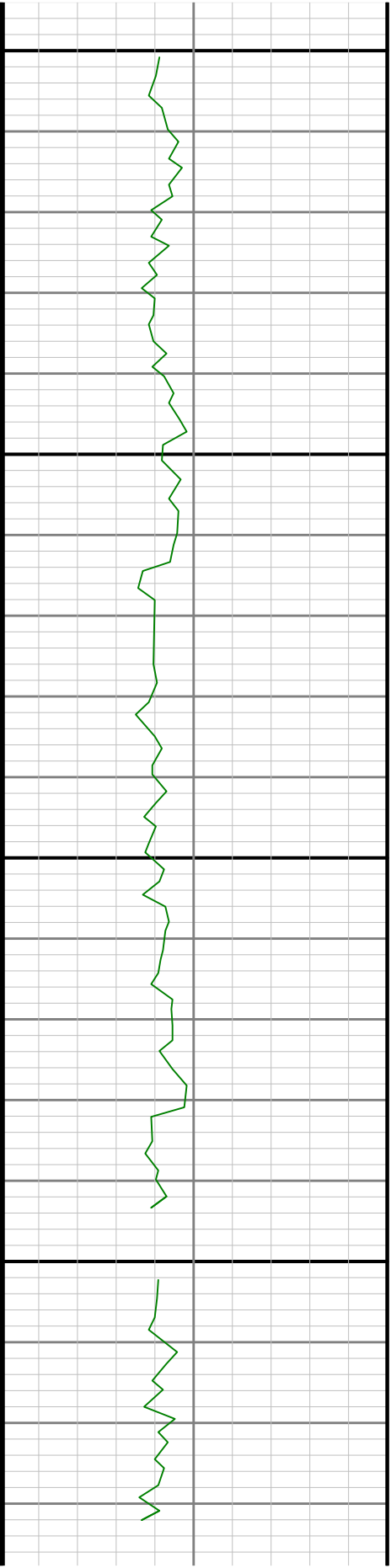

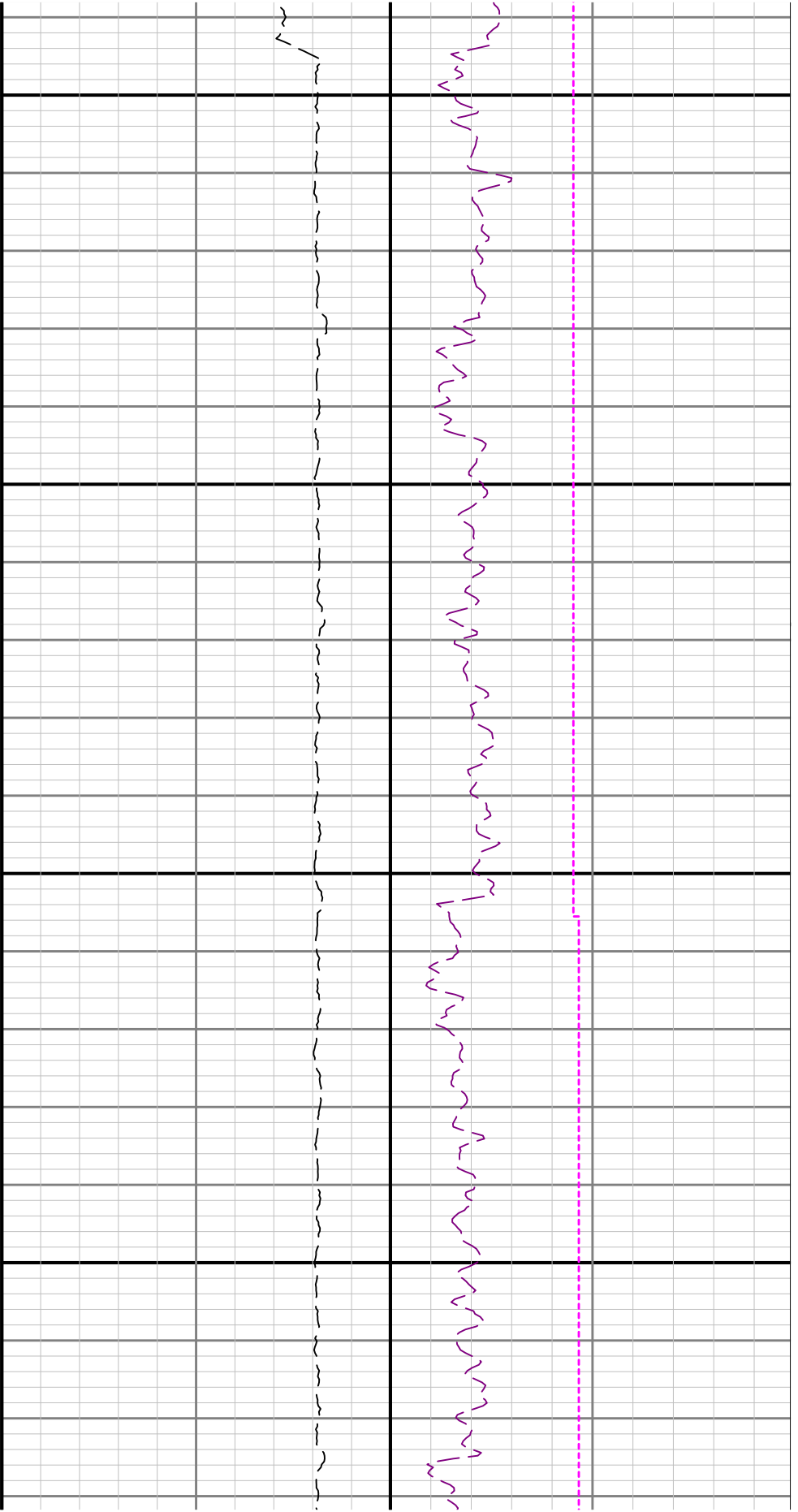

6300

6400

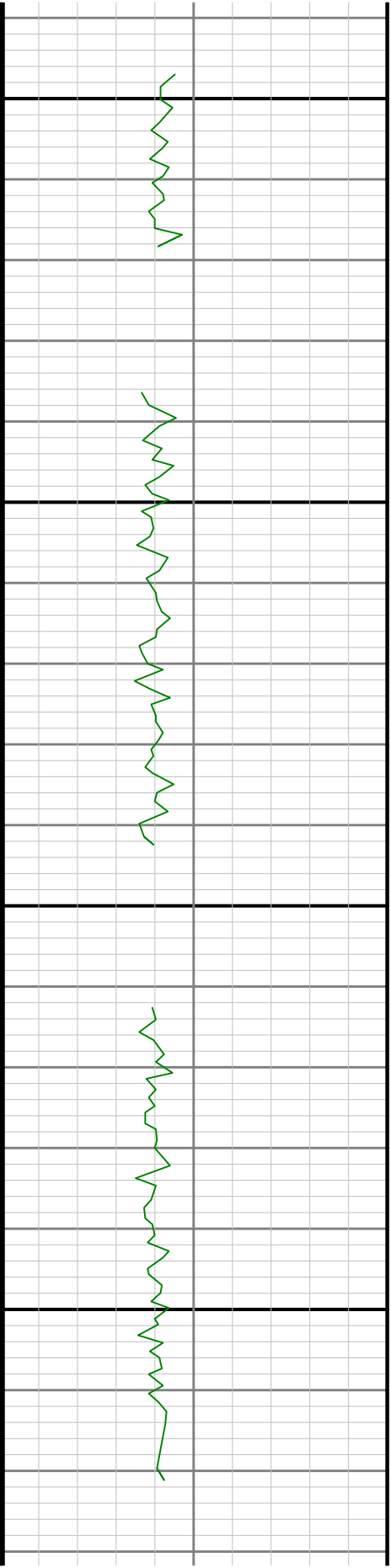

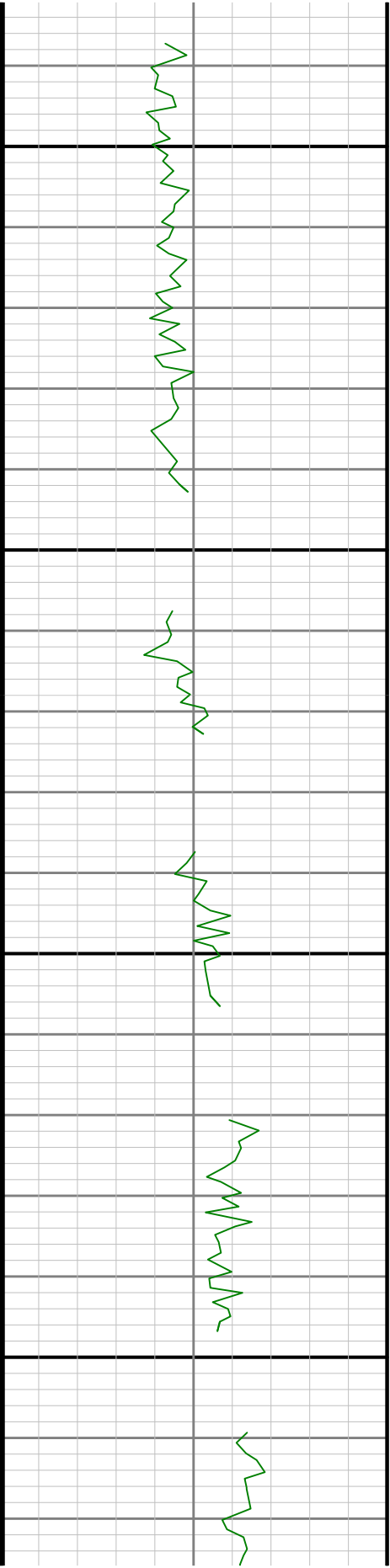

6500

6600

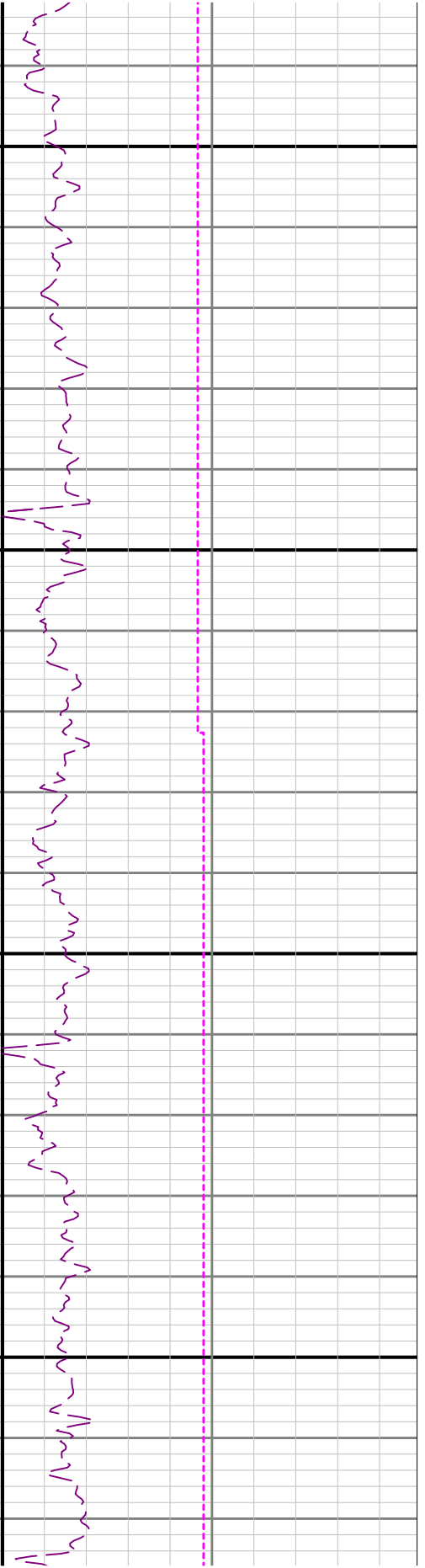
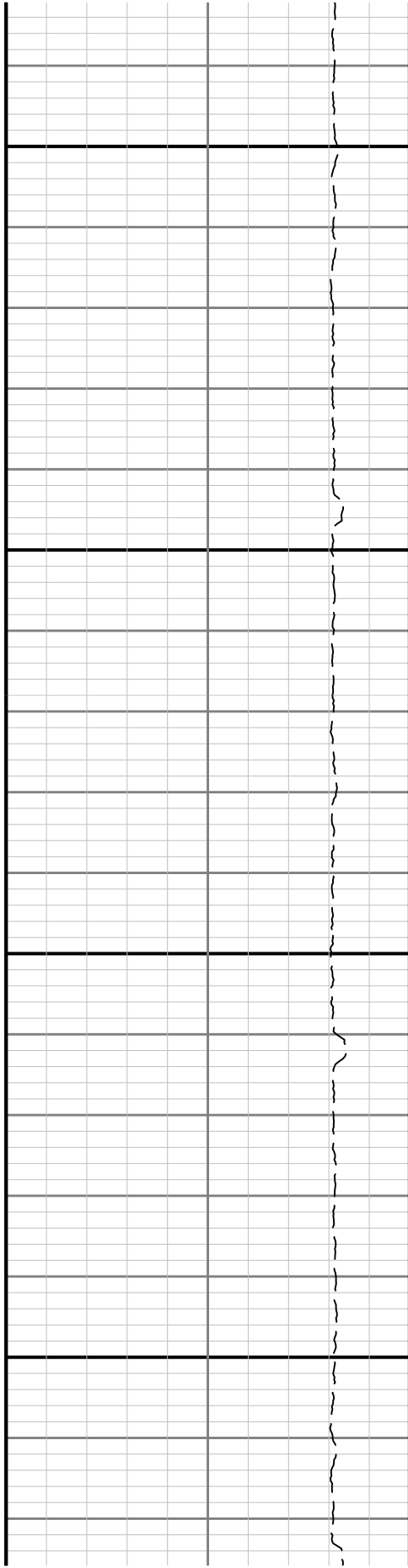

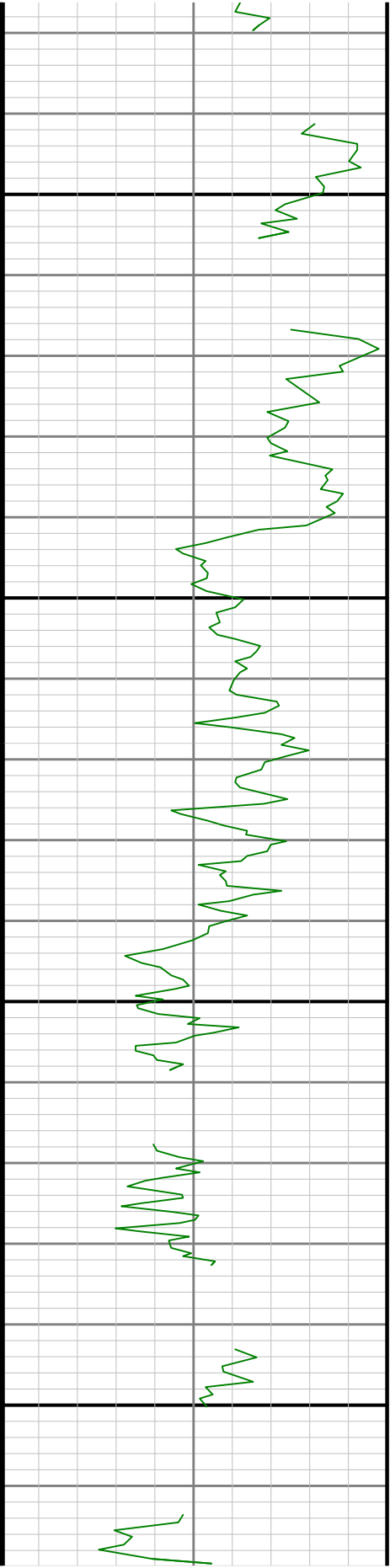

0089

00700

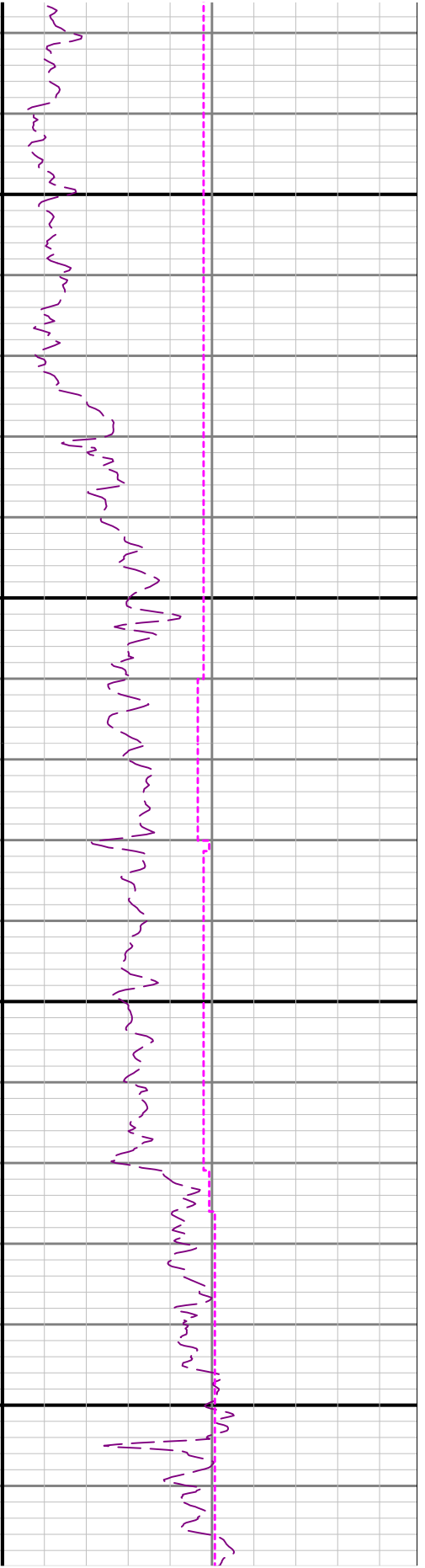
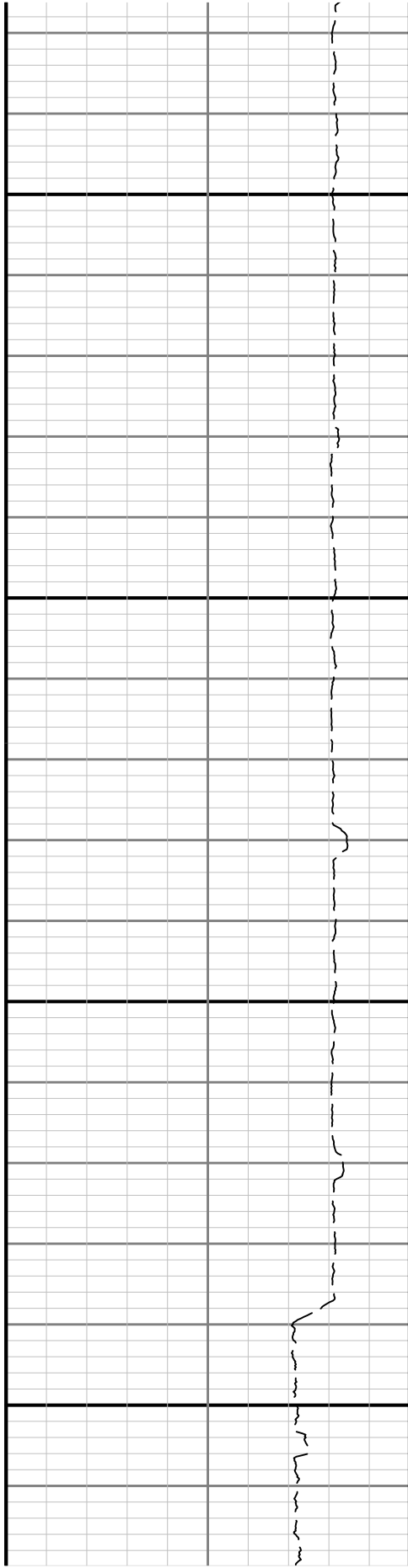

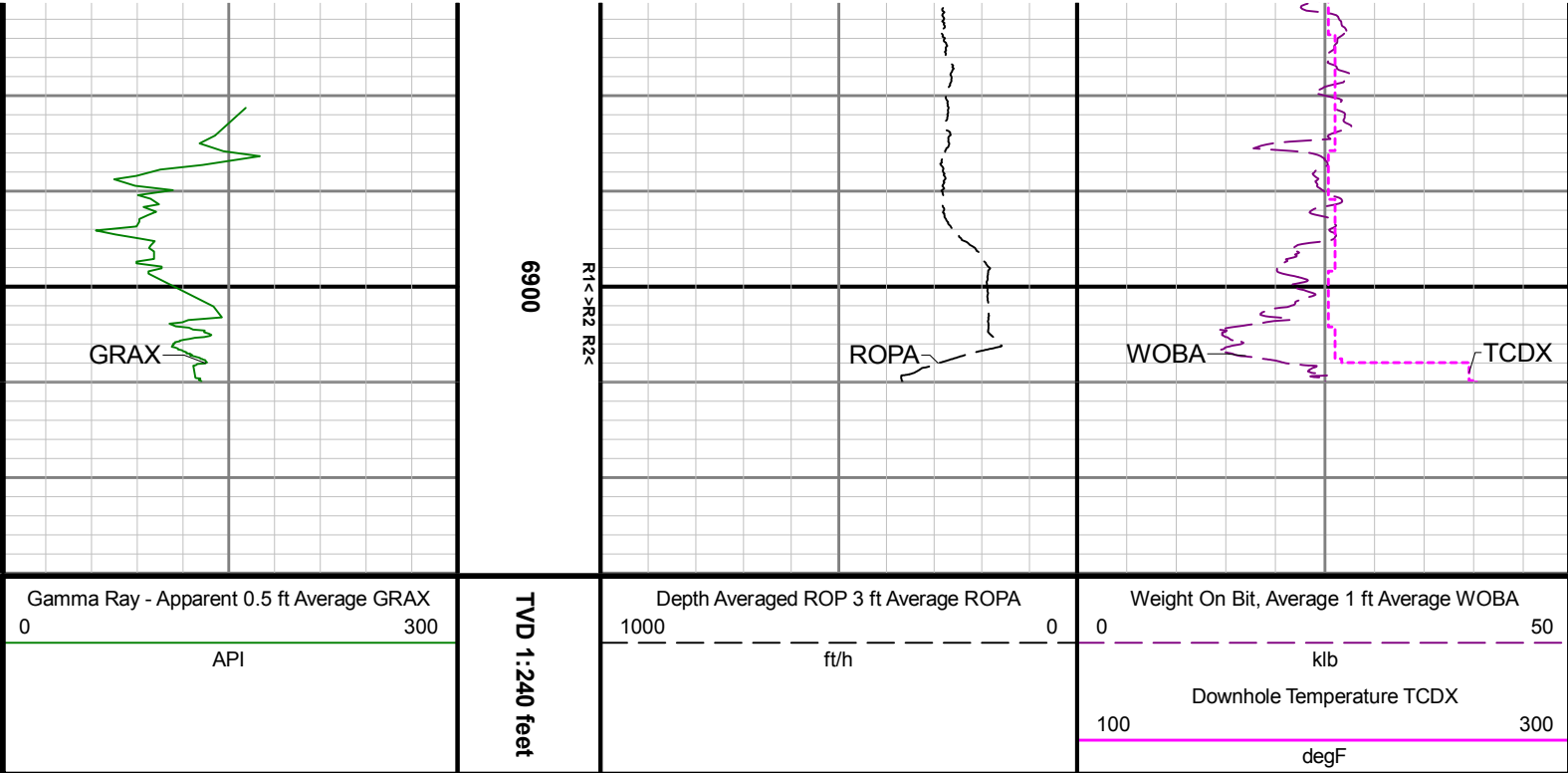

Directional Survey Summary

Latitude:	040° 28' 14.484" N	Longitude:	104° 33' 38.268" W
North Reference:	Grid	Drill Depth Zero:	Rig Floor
Vertical Datum is:	Ground Level	Vertical Datum to DDZ: (ft)	30.00
Vertical Section North: (m)	0.00	Vertical Section East: (m)	0.00
Vertical Section Azimuth: (deg)	282.53		
Grid Convergence: (deg)	-0.61	Magnetic Declination: (deg)	7.97
Total Correction: (deg)	7.36	TVD Calculation Method:	Minimum Curvature
Magnetic Correction:	Off	Local Magnetic Field: (nT)	52362
Local Magnetic Dip Angle: (deg)	67.02	Local Gravity Field: (m/s2)	9.800

Tie-In / Projection	Measured Depth (ft)	Inclination (deg)	Azimuth (deg)	Temperature (degF)	North (ft)	East (ft)	True Vertical Depth (ft)	Vertical Section (ft)	Course Length (ft)	Dog Leg Severity (deg/100ft)	Build Rate (deg/100ft)	Turn Rate (deg/100ft)
Tie-In	0.00	0.00	0.00	N/A	0.00	0.00	0.00	0.00	0.00	0.00	0.00	0.00
	82.00	0.95	328.60	N/A	0.58	-0.35	82.00	0.47	82.00	1.16	1.16	-38.29
	178.00	0.73	326.41	N/A	1.77	-1.11	177.99	1.46	96.00	0.23	-0.23	-2.28
	269.00	0.38	359.56	N/A	2.55	-1.43	268.98	1.95	91.00	0.51	-0.38	36.43
	364.00	0.17	335.84	N/A	3.00	-1.49	363.98	2.11	95.00	0.25	-0.22	-24.97
	458.00	0.30	345.57	N/A	3.36	-1.61	457.98	2.30	94.00	0.14	0.14	10.35
	553.00	0.28	264.92	N/A	3.58	-1.90	552.98	2.63	95.00	0.40	-0.02	-84.89
	647.00	0.19	248.38	N/A	3.51	-2.28	646.98	2.98	94.00	0.12	-0.10	-17.60
	742.00	0.33	232.56	N/A	3.28	-2.64	741.98	3.29	95.00	0.16	0.15	-16.65
	836.00	0.49	285.62	N/A	3.22	-3.24	835.97	3.86	94.00	0.42	0.17	56.45
	931.00	0.25	226.65	N/A	3.19	-3.78	930.97	4.39	95.00	0.44	-0.25	-62.07
	1025.00	0.28	221.67	N/A	2.88	-4.09	1024.97	4.61	94.00	0.04	0.03	-5.30
	1120.00	0.55	165.89	N/A	2.26	-4.13	1119.97	4.52	95.00	0.48	0.28	-58.72
	1215.00	0.30	162.46	N/A	1.58	-3.94	1214.97	4.19	95.00	0.26	-0.26	-3.61
	1309.00	0.42	217.82	N/A	1.08	-4.08	1308.97	4.22	94.00	0.37	0.13	58.89
	1403.00	0.16	100.35	N/A	0.78	-4.16	1402.96	4.23	94.00	0.55	-0.28	-124.97
	1498.00	0.69	203.07	N/A	0.23	-4.25	1497.96	4.20	95.00	0.78	0.56	108.13
	1593.00	0.30	170.89	N/A	-0.54	-4.44	1592.96	4.22	95.00	0.49	-0.41	-33.87
	1687.00	0.69	172.46	N/A	-1.34	-4.33	1686.96	3.93	94.00	0.42	0.41	1.67
	1782.00	0.98	159.05	N/A	-2.67	-3.96	1781.95	3.29	95.00	0.37	0.31	-14.12
	1876.00	1.58	153.35	N/A	-4.58	-3.09	1875.92	2.03	94.00	0.65	0.64	-6.06
Tie-In	1952.00	1.43	151.02	N/A	-6.34	-2.16	1951.90	0.73	76.00	0.21	-0.20	-3.07
	1991.00	0.59	132.38	N/A	-6.91	-1.78	1990.89	0.24	39.00	2.28	-2.15	-47.79

	2085.00	0.92	45.31	N/A	-6.70	-0.88	2084.88	-0.59	94.00	1.14	0.35	-92.63
	2180.00	1.24	11.38	N/A	-5.16	-0.14	2179.87	-0.98	95.00	0.74	0.34	-35.72
	2275.00	1.82	318.18	N/A	-3.03	-0.94	2274.84	0.26	95.00	1.54	0.61	-56.00
	2369.00	0.11	74.82	N/A	-1.89	-1.85	2368.82	1.40	94.00	1.99	-1.82	124.09
	2464.00	2.14	43.50	N/A	-0.58	-0.54	2463.80	0.40	95.00	2.15	2.14	-32.97
	2558.00	3.27	51.04	N/A	2.38	2.75	2557.69	-2.17	94.00	1.26	1.20	8.02
	2653.00	3.78	55.19	N/A	5.87	7.43	2652.51	-5.98	95.00	0.60	0.54	4.37
	2747.00	6.23	71.22	N/A	9.28	14.80	2746.15	-12.44	94.00	2.98	2.61	17.05
	2842.00	8.55	71.44	N/A	13.19	26.38	2840.36	-22.89	95.00	2.44	2.44	0.23
	2936.00	10.78	62.83	N/A	19.43	40.83	2933.02	-35.64	94.00	2.82	2.37	-9.16
	3030.00	12.14	50.39	N/A	29.75	56.27	3025.16	-48.47	94.00	2.99	1.45	-13.23
	3125.00	14.55	43.36	N/A	44.80	72.16	3117.59	-60.72	95.00	3.05	2.54	-7.40
	3219.00	17.54	47.94	N/A	62.87	90.79	3207.92	-74.98	94.00	3.45	3.18	4.87
	3314.00	18.91	47.21	N/A	82.92	112.71	3298.16	-92.04	95.00	1.46	1.44	-0.77
	3408.00	20.82	42.49	N/A	105.59	135.18	3386.56	-109.05	94.00	2.65	2.03	-5.02
	3503.00	22.56	32.28	N/A	133.46	156.32	3474.87	-123.65	95.00	4.37	1.83	-10.75
	3597.00	23.49	25.69	N/A	165.59	174.08	3561.39	-134.01	94.00	2.91	0.99	-7.01
	3691.00	26.85	25.20	N/A	201.69	191.24	3646.45	-142.93	94.00	3.58	3.57	-0.52
	3786.00	31.98	24.80	N/A	243.97	210.94	3729.18	-152.99	95.00	5.40	5.40	-0.42
	3880.00	34.70	18.54	N/A	291.96	229.90	3807.73	-161.08	94.00	4.66	2.89	-6.66
	3974.00	34.99	11.36	N/A	343.77	243.72	3884.90	-163.34	94.00	4.37	0.31	-7.64
	4069.00	34.86	7.35	N/A	397.41	252.56	3962.81	-160.33	95.00	2.42	-0.14	-4.22
	4164.00	35.00	8.39	N/A	451.29	260.01	4040.69	-155.91	95.00	0.64	0.15	1.09
	4258.00	34.26	13.25	N/A	503.72	270.01	4118.05	-154.30	94.00	3.04	-0.79	5.17
	4353.00	36.81	20.60	N/A	556.43	286.16	4195.39	-158.63	95.00	5.23	2.68	7.74
	4448.00	36.82	22.09	N/A	609.45	306.88	4271.45	-167.35	95.00	0.94	0.01	1.57
	4542.00	36.66	23.66	N/A	661.25	328.74	4346.78	-177.45	94.00	1.01	-0.17	1.67
	4637.00	36.29	28.42	N/A	711.96	353.50	4423.18	-190.62	95.00	3.00	-0.39	5.01
	4731.00	37.22	29.27	N/A	761.23	380.64	4498.50	-206.43	94.00	1.13	0.99	0.90
	4826.00	37.09	28.36	N/A	811.50	408.30	4574.21	-222.52	95.00	0.59	-0.14	-0.96
	4920.00	36.05	30.39	N/A	860.30	435.76	4649.71	-238.73	94.00	1.70	-1.11	2.16
	5015.00	37.20	33.55	N/A	908.36	465.77	4725.96	-257.61	95.00	2.32	1.21	3.33
	5109.00	37.28	32.24	N/A	956.12	496.66	4800.79	-277.40	94.00	0.85	0.09	-1.39
	5204.00	37.27	30.12	N/A	1005.34	526.45	4876.39	-295.80	95.00	1.35	-0.01	-2.23
	5298.00	35.63	26.46	N/A	1054.48	552.94	4952.01	-311.00	94.00	2.90	-1.74	-3.89
	5392.00	37.21	20.28	N/A	1105.67	575.00	5027.67	-321.43	94.00	4.25	1.68	-6.57
	5487.00	37.19	18.07	N/A	1159.91	593.86	5103.34	-328.07	95.00	1.41	-0.02	-2.33
	5582.00	35.91	18.70	N/A	1213.60	611.70	5179.66	-333.84	95.00	1.40	-1.35	0.66
	5677.00	36.10	23.37	N/A	1265.69	631.74	5256.53	-342.10	95.00	2.90	0.20	4.92
	5771.00	37.26	28.12	N/A	1316.22	656.14	5331.93	-354.96	94.00	3.26	1.23	5.05
	5865.00	37.32	28.08	N/A	1366.46	682.96	5406.71	-370.24	94.00	0.07	0.06	-0.04
	5960.00	37.29	27.22	N/A	1417.45	709.68	5482.28	-385.26	95.00	0.55	-0.03	-0.91
	6055.00	37.28	23.02	N/A	1469.53	734.10	5557.87	-397.80	95.00	2.68	-0.01	-4.42
	6149.00	37.23	17.02	N/A	1522.94	753.56	5632.72	-405.21	94.00	3.86	-0.05	-6.38
	6244.00	37.14	10.72	N/A	1578.62	767.31	5708.43	-406.55	95.00	4.01	-0.09	-6.63
	6338.00	37.24	7.44	N/A	1634.71	776.27	5783.32	-403.13	94.00	2.11	0.11	-3.49
	6433.00	37.15	7.08	N/A	1691.68	783.53	5859.00	-397.86	95.00	0.25	-0.09	-0.38
	6528.00	37.30	4.88	N/A	1748.83	789.52	5934.65	-391.30	95.00	1.41	0.16	-2.32
	6622.00	37.23	3.68	N/A	1805.59	793.76	6009.46	-383.14	94.00	0.78	-0.07	-1.28
	6717.00	37.23	3.18	N/A	1862.96	797.20	6085.10	-374.05	95.00	0.32	0.00	-0.53
	6811.00	37.25	2.36	N/A	1919.78	799.95	6159.93	-364.40	94.00	0.53	0.02	-0.87
	6906.00	37.40	1.54	N/A	1977.35	801.91	6235.48	-353.83	95.00	0.55	0.16	-0.86
	7000.00	37.17	359.53	N/A	2034.28	802.45	6310.27	-342.00	94.00	1.32	-0.24	-2.14
	7095.00	38.17	351.96	N/A	2092.08	798.10	6385.51	-325.22	95.00	4.98	1.05	-7.97
	7189.00	40.69	340.96	N/A	2149.88	784.02	6458.20	-298.93	94.00	7.89	2.68	-11.70
	7284.00	43.53	331.06	N/A	2207.86	758.06	6528.74	-261.00	95.00	7.59	2.99	-10.42
	7379.00	46.91	322.21	N/A	2263.98	720.92	6595.72	-212.58	95.00	7.50	3.56	-9.32
	7473.00	48.93	313.70	N/A	2315.64	674.22	6658.78	-155.78	94.00	7.05	2.15	-9.05
	7568.00	53.82	305.99	N/A	2362.98	617.22	6718.11	-89.87	95.00	8.16	5.15	-8.12
	7662.00	61.20	296.77	N/A	2403.95	549.56	6768.65	-14.93	94.00	11.39	7.85	-9.81
	7757.00	65.97	285.89	N/A	2434.67	470.43	6811.00	68.98	95.00	11.41	5.02	-11.45
	7852.00	69.66	275.41	N/A	2450.79	384.13	6846.95	156.72	95.00	10.92	3.88	-11.03
	7946.00	71.62	269.37	N/A	2454.46	295.58	6878.14	243.96	94.00	6.41	2.09	-6.43
	8041.00	80.79	267.87	N/A	2452.21	203.44	6900.77	333.41	95.00	9.77	9.65	-1.58
	8135.00	90.68	267.64	N/A	2448.54	109.89	6907.75	423.04	94.00	10.52	10.52	0.24

		8135.00	90.66	267.04	N/A	2448.54	109.89	6907.75	423.94	94.00	10.32	10.32	-0.24
		8230.00	90.71	266.85	N/A	2443.98	15.01	6906.60	515.57	95.00	0.83	0.03	-0.83
		8325.00	90.12	265.27	N/A	2437.45	-79.76	6905.91	606.67	95.00	1.78	-0.62	-1.66
		8419.00	90.00	269.51	N/A	2433.17	-173.64	6905.81	697.38	94.00	4.51	-0.13	4.51
		8514.00	90.09	270.61	N/A	2433.27	-268.64	6905.74	790.14	95.00	1.16	0.09	1.16
		8609.00	89.88	268.16	N/A	2432.25	-363.63	6905.76	882.64	95.00	2.59	-0.22	-2.58
		8703.00	90.00	267.10	N/A	2428.36	-457.54	6905.86	973.48	94.00	1.13	0.13	-1.13
		8798.00	89.85	267.29	N/A	2423.71	-552.43	6905.98	1065.10	95.00	0.25	-0.16	0.20
		8892.00	89.72	268.21	N/A	2420.02	-646.36	6906.34	1155.99	94.00	0.99	-0.14	0.98
		8987.00	90.09	270.62	N/A	2419.05	-741.34	6906.49	1248.50	95.00	2.57	0.39	2.54
		9081.00	89.88	273.15	N/A	2422.15	-835.28	6906.52	1340.88	94.00	2.70	-0.22	2.69
		9176.00	89.94	274.26	N/A	2428.28	-930.08	6906.67	1434.75	95.00	1.17	0.06	1.17
		9270.00	90.12	270.86	N/A	2432.48	-1023.98	6906.62	1527.32	94.00	3.62	0.19	-3.62
		9365.00	90.12	270.37	N/A	2433.50	-1118.97	6906.42	1620.27	95.00	0.52	0.00	-0.52
		9459.00	90.15	271.33	N/A	2434.90	-1212.96	6906.20	1712.32	94.00	1.02	0.03	1.02
		9554.00	89.97	271.46	N/A	2437.21	-1307.93	6906.10	1805.53	95.00	0.23	-0.19	0.14
		9648.00	90.31	272.41	N/A	2440.38	-1401.88	6905.87	1897.93	94.00	1.07	0.36	1.01
		9743.00	90.22	270.68	N/A	2442.94	-1496.84	6905.43	1991.18	95.00	1.82	-0.09	-1.82
		9837.00	90.52	267.47	N/A	2441.43	-1590.81	6904.82	2082.59	94.00	3.43	0.32	-3.41
		9932.00	90.09	267.09	N/A	2436.92	-1685.70	6904.32	2174.24	95.00	0.60	-0.45	-0.40
		10026.00	90.58	273.72	N/A	2437.58	-1779.64	6903.77	2266.09	94.00	7.07	0.52	7.05
		10121.00	90.37	273.13	N/A	2443.26	-1874.47	6902.98	2359.89	95.00	0.66	-0.22	-0.62
		10216.00	91.11	267.56	N/A	2443.83	-1969.42	6901.75	2452.71	95.00	5.91	0.78	-5.86
		10299.00	89.94	263.84	N/A	2437.61	-2052.17	6900.99	2532.13	83.00	4.70	-1.41	-4.48
		10394.00	89.82	264.25	N/A	2427.75	-2146.66	6901.19	2622.23	95.00	0.45	-0.13	0.43
		10488.00	89.75	267.42	N/A	2420.93	-2240.40	6901.54	2712.26	94.00	3.37	-0.07	3.37
		10582.00	89.69	271.09	N/A	2419.70	-2334.37	6902.00	2803.73	94.00	3.90	-0.06	3.90
		10677.00	89.97	274.22	N/A	2424.10	-2429.26	6902.28	2897.31	95.00	3.31	0.29	3.29
		10771.00	90.00	275.98	N/A	2432.46	-2522.88	6902.31	2990.52	94.00	1.87	0.03	1.87
		10866.00	89.69	273.81	N/A	2440.57	-2617.53	6902.56	3084.67	95.00	2.31	-0.33	-2.28
		10960.00	90.12	272.76	N/A	2445.95	-2711.37	6902.72	3177.45	94.00	1.21	0.46	-1.12
		11055.00	90.03	273.58	N/A	2451.21	-2806.23	6902.60	3271.18	95.00	0.87	-0.09	0.86
		11150.00	89.88	272.58	N/A	2456.31	-2901.09	6902.67	3364.89	95.00	1.06	-0.16	-1.05
		11244.00	89.75	271.02	N/A	2459.26	-2995.04	6902.97	3457.24	94.00	1.67	-0.14	-1.66
		11339.00	90.09	269.10	N/A	2459.36	-3090.03	6903.11	3550.00	95.00	2.05	0.36	-2.02
		11433.00	90.12	269.09	N/A	2457.88	-3184.02	6902.93	3641.42	94.00	0.03	0.03	-0.01
		11528.00	89.88	270.28	N/A	2457.36	-3279.02	6902.93	3734.05	95.00	1.28	-0.25	1.25
		11623.00	89.97	267.45	N/A	2455.47	-3373.99	6903.06	3826.35	95.00	2.98	0.09	-2.98
		11717.00	89.82	267.97	N/A	2451.72	-3467.91	6903.23	3917.22	94.00	0.58	-0.16	0.55
		11812.00	89.78	269.27	N/A	2449.43	-3562.88	6903.56	4009.43	95.00	1.37	-0.04	1.37
		11906.00	89.78	270.33	N/A	2449.10	-3656.88	6903.92	4101.12	94.00	1.13	0.00	1.13
		12001.00	90.06	269.46	N/A	2448.93	-3751.88	6904.06	4193.82	95.00	0.96	0.29	-0.92
		12095.00	89.72	269.94	N/A	2448.44	-3845.88	6904.24	4285.47	94.00	0.63	-0.36	0.51
		12190.00	89.82	271.05	N/A	2449.26	-3940.87	6904.62	4378.38	95.00	1.17	0.11	1.17
		12285.00	89.97	271.10	N/A	2451.04	-4035.86	6904.79	4471.49	95.00	0.17	0.16	0.05
		12379.00	90.06	272.27	N/A	2453.80	-4129.81	6904.77	4563.81	94.00	1.25	0.10	1.24
		12474.00	89.91	268.78	N/A	2454.67	-4224.79	6904.79	4656.71	95.00	3.68	-0.16	-3.67
		12568.00	89.97	270.46	N/A	2454.05	-4318.79	6904.89	4748.33	94.00	1.79	0.06	1.79
		12663.00	90.06	272.37	N/A	2456.40	-4413.76	6904.87	4841.55	95.00	2.01	0.09	2.01
		12758.00	90.09	272.19	N/A	2460.17	-4508.68	6904.74	4935.03	95.00	0.19	0.03	-0.19
		12852.00	90.22	268.01	N/A	2460.34	-4602.66	6904.49	5026.81	94.00	4.45	0.14	-4.45
		12946.00	89.94	263.93	N/A	2453.73	-4696.41	6904.36	5116.89	94.00	4.35	-0.30	-4.34
		13041.00	89.94	264.51	N/A	2444.17	-4790.92	6904.46	5207.08	95.00	0.61	0.00	0.61
		13135.00	90.09	265.66	N/A	2436.11	-4884.58	6904.43	5296.75	94.00	1.23	0.16	1.22
		13230.00	89.88	266.97	N/A	2430.01	-4979.38	6904.46	5387.97	95.00	1.40	-0.22	1.38
		13325.00	89.97	270.40	N/A	2427.83	-5074.34	6904.58	5480.20	95.00	3.61	0.09	3.61
		13420.00	90.12	272.86	N/A	2430.53	-5169.29	6904.51	5573.48	95.00	2.59	0.16	2.59
		13514.00	90.12	273.83	N/A	2436.01	-5263.13	6904.31	5666.27	94.00	1.03	0.00	1.03
		13609.00	90.09	270.71	N/A	2439.78	-5358.04	6904.13	5759.74	95.00	3.28	-0.03	-3.28
		13703.00	89.85	270.29	N/A	2440.60	-5452.04	6904.18	5851.68	94.00	0.51	-0.26	-0.45
		13798.00	90.18	272.85	N/A	2443.20	-5547.00	6904.16	5944.94	95.00	2.72	0.35	2.69
		13893.00	89.88	270.04	N/A	2445.59	-5641.96	6904.11	6038.15	95.00	2.97	-0.32	-2.96
		13987.00	89.78	263.05	N/A	2439.93	-5735.73	6904.39	6128.46	94.00	7.44	-0.11	-7.44
		14082.00	90.06	264.67	N/A	2429.77	-5830.18	6904.52	6218.46	95.00	1.73	0.29	1.71
		14176.00	89.45	270.15	N/A	2425.53	-5924.05	6904.92	6309.17	94.00	5.87	-0.65	5.83

	14271.00	90.00	271.55	N/A	2426.94	-6019.03	6905.38	6402.20	95.00	1.58	0.58	1.47
	14365.00	89.94	271.64	N/A	2429.55	-6113.00	6905.43	6494.49	94.00	0.12	-0.06	0.10
	14459.00	90.06	273.06	N/A	2433.41	-6206.91	6905.43	6587.01	94.00	1.52	0.13	1.51
	14554.00	89.63	275.00	N/A	2440.08	-6301.67	6905.69	6680.96	95.00	2.09	-0.45	2.04
	14649.00	89.88	275.66	N/A	2448.91	-6396.26	6906.09	6775.21	95.00	0.74	0.26	0.69
	14743.00	90.15	274.72	N/A	2457.41	-6489.88	6906.07	6868.44	94.00	1.04	0.29	-1.00
	14838.00	90.06	272.67	N/A	2463.53	-6584.67	6905.89	6962.31	95.00	2.16	-0.09	-2.16
	14932.00	90.03	271.78	N/A	2467.18	-6678.60	6905.82	7054.79	94.00	0.95	-0.03	-0.95
	15027.00	90.03	270.26	N/A	2468.87	-6773.58	6905.77	7147.88	95.00	1.60	0.00	-1.60
	15122.00	90.09	269.37	N/A	2468.57	-6868.58	6905.67	7240.55	95.00	0.94	0.06	-0.94
	15216.00	89.82	268.45	N/A	2466.78	-6962.56	6905.74	7331.90	94.00	1.02	-0.29	-0.98
	15311.00	90.52	267.88	N/A	2463.74	-7057.51	6905.46	7423.93	95.00	0.95	0.74	-0.60
	15405.00	89.72	270.98	N/A	2462.80	-7151.50	6905.26	7515.47	94.00	3.41	-0.85	3.30
	15500.00	90.15	272.57	N/A	2465.74	-7246.45	6905.37	7608.80	95.00	1.73	0.45	1.67
	15594.00	89.82	271.53	N/A	2469.11	-7340.39	6905.40	7701.23	94.00	1.16	-0.35	-1.11
	15689.00	90.00	271.32	N/A	2471.47	-7435.36	6905.55	7794.45	95.00	0.29	0.19	-0.22
	15783.00	90.31	274.54	N/A	2476.27	-7529.22	6905.29	7887.12	94.00	3.44	0.33	3.43
	15878.00	90.25	274.71	N/A	2483.93	-7623.91	6904.83	7981.22	95.00	0.19	-0.06	0.18
	15972.00	90.40	270.37	N/A	2488.10	-7717.79	6904.29	8073.77	94.00	4.62	0.16	-4.62
	16067.00	90.00	271.10	N/A	2489.32	-7812.78	6903.96	8166.76	95.00	0.88	-0.42	0.77
	16161.00	89.91	269.27	N/A	2489.62	-7906.78	6904.04	8258.59	94.00	1.95	-0.10	-1.95
	16256.00	89.94	266.53	N/A	2486.14	-8001.71	6904.16	8350.50	95.00	2.88	0.03	-2.88
	16351.00	90.37	265.87	N/A	2479.84	-8096.50	6903.90	8441.66	95.00	0.83	0.45	-0.69
	16445.00	89.85	266.63	N/A	2473.69	-8190.29	6903.72	8531.89	94.00	0.98	-0.55	0.81
	16540.00	89.91	268.57	N/A	2469.72	-8285.21	6903.92	8623.68	95.00	2.04	0.06	2.04
	16634.00	89.91	270.09	N/A	2468.62	-8379.20	6904.07	8715.19	94.00	1.62	0.00	1.62
	16729.00	90.12	270.19	N/A	2468.85	-8474.20	6904.05	8807.98	95.00	0.24	0.22	0.11
	16824.00	90.12	270.43	N/A	2469.36	-8569.19	6903.85	8900.83	95.00	0.25	0.00	0.25
	16918.00	89.75	270.44	N/A	2470.08	-8663.19	6903.95	8992.74	94.00	0.39	-0.39	0.01
	17013.00	87.38	264.09	N/A	2465.55	-8758.00	6906.33	9084.31	95.00	7.13	-2.49	-6.68
	17107.00	88.83	262.85	N/A	2454.87	-8851.33	6909.44	9173.10	94.00	2.03	1.54	-1.32
	17202.00	90.83	264.90	N/A	2444.73	-8945.78	6909.72	9263.10	95.00	3.01	2.11	2.16
	17296.00	90.77	268.12	N/A	2439.01	-9039.59	6908.41	9353.43	94.00	3.43	-0.06	3.43
	17391.00	90.86	270.98	N/A	2438.27	-9134.56	6907.06	9445.98	95.00	3.01	0.09	3.01
	17485.00	90.15	271.50	N/A	2440.30	-9228.54	6906.23	9538.16	94.00	0.94	-0.76	0.55
	17580.00	90.18	271.71	N/A	2442.96	-9323.50	6905.96	9631.44	95.00	0.22	0.03	0.22
	17675.00	90.22	271.41	N/A	2445.55	-9418.46	6905.63	9724.70	95.00	0.32	0.04	-0.32
	17770.00	90.06	271.78	N/A	2448.19	-9513.43	6905.39	9817.98	95.00	0.42	-0.17	0.39
	17864.00	90.18	273.21	N/A	2452.28	-9607.33	6905.20	9910.54	94.00	1.53	0.13	1.52
	17959.00	90.18	274.81	N/A	2458.93	-9702.10	6904.90	10004.48	95.00	1.68	0.00	1.68
	18053.00	90.00	271.12	N/A	2463.79	-9795.96	6904.75	10097.16	94.00	3.93	-0.19	-3.93
	18148.00	90.25	271.44	N/A	2465.91	-9890.93	6904.54	10190.34	95.00	0.43	0.26	0.34
	18242.00	90.15	272.99	N/A	2469.54	-9984.86	6904.22	10282.81	94.00	1.65	-0.11	1.65
	18336.00	90.06	271.84	N/A	2473.50	-10078.77	6904.04	10375.35	94.00	1.23	-0.10	-1.22
	18431.00	90.00	271.92	N/A	2476.62	-10173.72	6903.99	10468.71	95.00	0.11	-0.06	0.08
	18526.00	89.88	271.72	N/A	2479.64	-10268.67	6904.09	10562.06	95.00	0.25	-0.13	-0.21
	18620.00	90.12	270.59	N/A	2481.53	-10362.65	6904.09	10654.21	94.00	1.23	0.26	-1.20
	18714.00	90.03	268.89	N/A	2481.10	-10456.65	6903.97	10745.87	94.00	1.81	-0.10	-1.81
	18809.00	90.06	266.55	N/A	2477.33	-10551.57	6903.90	10837.71	95.00	2.46	0.03	-2.46
	18903.00	90.15	266.27	N/A	2471.44	-10645.38	6903.72	10928.02	94.00	0.31	0.10	-0.30
	18998.00	89.97	264.84	N/A	2464.08	-10740.09	6903.62	11018.87	95.00	1.52	-0.19	-1.51
	19092.00	90.03	264.47	N/A	2455.32	-10833.68	6903.62	11108.34	94.00	0.40	0.06	-0.39
	19187.00	89.91	267.05	N/A	2448.30	-10928.42	6903.67	11199.29	95.00	2.72	-0.13	2.72
	19268.00	89.88	272.33	N/A	2447.86	-11009.39	6903.82	11278.24	81.00	6.52	-0.04	6.52
Projection	19292.00	89.88	272.33	N/A	2448.84	-11033.37	6903.87	11301.86	24.00	0.00	0.00	0.00