

LAUNER 26-M PAD LOCATION DRAWING

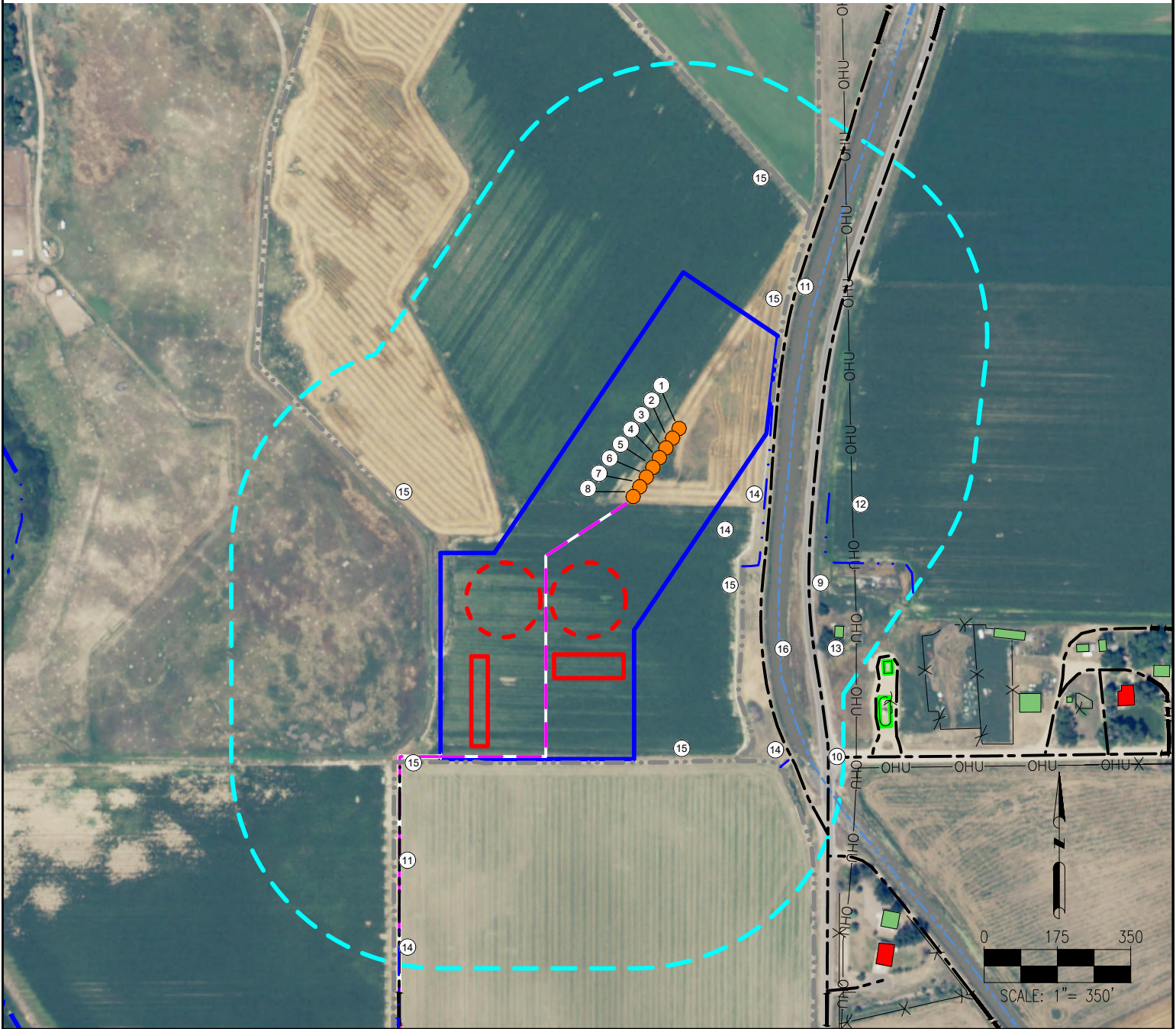

- | | |
|--------------|--|
| 1. LAUNER 2 | 9. COUNTY ROAD 23 IS ±334' E |
| 2. LAUNER 3 | 10. COUNTY ROAD 76 IS ±848' SE |
| 3. LAUNER 5 | 11. PRIVATE ROADS ARE ±242' E, ±1020' SW |
| 4. LAUNER 6 | 12. OVERHEAD UTILITY IS ±428' E |
| 5. LAUNER 8 | 13. BUILDING IS ±593' SE |
| 6. LAUNER 9 | 14. DITCHES ARE ±232' E, ±817' SE, ±1320' SW |
| 7. LAUNER 11 | 15. CONCRETE DITCHES ARE ±256' NE, ±628' NE,
±348' SE, ±672' SE, ±773' S, ±1021' SW |
| 8. LAUNER 12 | 16. LARIMER AND WELD CANAL IS ± 284' E |

LEGEND:	
	= PROPOSED WELL
	= WATER WELL
	= PROPOSED ACCESS ROAD
	= EXISTING ROAD
	= DITCH
	= CANAL
	= FENCE
	= OVERHEAD UTILITY
	= DISTURBANCE AREA
	= 500' RADIUS
	= BUILDING UNIT
	= BUILDING
	= EXISTING FACILITY BERM
	= PROPOSED FACILITY BERM
	= PROPOSED MLVT

MEASURED FROM NEAREST WELL OR FACILITY:	
BUILDING	±521' NE
BUILDING UNIT	±897' SE
PUBLIC ROAD (COUNTY ROAD 23)	±321' E
PROP. LINE (Hergert Limited Partnership No 3)	±34' S
UTILITY (POWERLINE)	±409' E
RAILROAD	5280' SW

MEASURED FROM NEAREST EDGE OF DISTURBANCE:	
SURFACE WATER (CONCRETE DITCH)	±4' E

REFERENCE LOCATION
LAUNER 3
LAT: 40.540005°
LONG: -104.852266°
ELEVATION: 4928'
769' FSL & 364' FEL
PDOP: 1.5
GPS OPERATOR: BEN HARDENBERGH

DISCLAIMER:
THIS PLOT DOES NOT REPRESENT A MONUMENTED LAND SURVEY AND SHOULD NOT BE RELIED UPON TO DETERMINE BOUNDARY LINES, PROPERTY OWNERSHIP OR OTHER PROPERTY INTERESTS. PARCEL LINES, IF DEPICTED HAVE NOT BEEN FIELD VERIFIED AND MAY BE BASED UPON PUBLICLY AVAILABLE DATA THAT ALSO HAS NOT BEEN INDEPENDENTLY VERIFIED.

DATA SOURCE:
AERIAL IMAGERY: NAIP 2015
WATER WELLS: COLORADO DWR
NHD: USGS

PUBLICLY AVAILABLE DATA SOURCES HAVE NOT BEEN INDEPENDENTLY VERIFIED BY PFS.

MEASURED FROM NEAREST WELL:	
WATER WELL PERMIT: 153839	±1229' SE SWL = 0' RECEIPT: 0296930A
WATER WELL PERMIT: 73341	±1317' SE SWL = 14' RECEIPT: 9065316

DISTURBANCE ACREAGE:
11.16 ACRES DRILLING OPERATIONS 4.95 ACRES INTERIM RECLAIM
CURRENT SURFACE USE: IRRIGATED CROP FUTURE SURFACE USE: IRRIGATED CROP

7535 Hilltop Circle
Denver, CO 80221
(303) 928-7128
www.ascentgeomatics.com

FIELD DATE: 08-29-14	SITE NAME: LAUNER 26-M PAD
DRAWING DATE: 08-10-17	SURFACE LOCATION: SE 1/4 SE 1/4 SEC. 26, T7N, R67W, 6TH P.M.
BY: DJP	CHECKED BY: MJW
WELD COUNTY, COLORADO	

PREPARED FOR: