

# HYDROLOGY MAP GARFIELD CO., COLORADO

**WATER WELL:**  
OWNER: MARATHON OIL COMPANY  
PERMIT NO. 294237  
INSTALLATION DATE: 6/21/2013  
STATIC LEVEL = 137'  
DEPTH = UNKNOWN

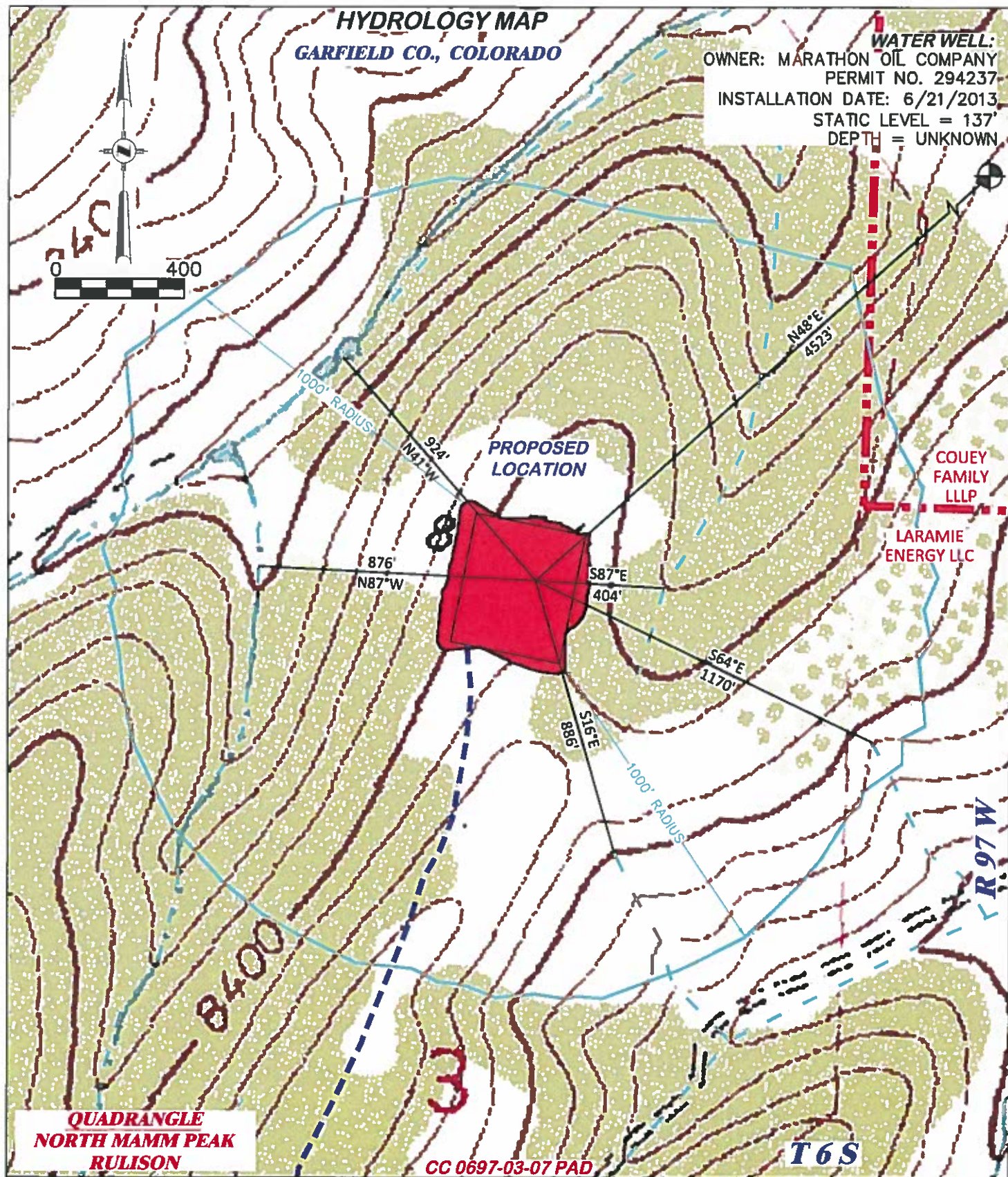
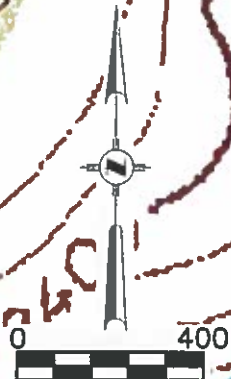

**DRG** RIFFIN & ASSOCIATES, INC.  
(307) 362-5028 1414 ELK ST., ROCK SPRINGS, WY 82901

DRAWN: 5/18/2017 - PW	SCALE: 1" = 400'
REVISED: N/A -	DRG JOB No. 21295
HYDRO	

**HYDROLOGY MAP**

**LARAMIE ENERGY, LLC.**  
CC 0697-03-07  
LOT 11, SECTION 3, T. 6 S., R. 97 W., 6th P.M.,  
GARFIELD COUNTY, COLORADO

NATURAL CREEK/ DRAW	PROPOSED ACCESS
---------------------	-----------------