

ACCESS ROAD MAP
GARFIELD CO., COLORADO

MATCH LINE

T7S
T8S

T7S
T8S

GARFIELD COUNTY
MESA COUNTY

R98 W
R97 W

CC 0697-03-07 PAD

ACCESS ROAD MAP

LARAMIE ENERGY, LLC.
CC 0697-03-07

LOT 11, SECTION 3, T.6 S., R.97 W., 6th P.M.,
GARFIELD COUNTY, COLORADO

DRG **RIFFIN & ASSOCIATES, INC.**
(307) 362-5028 1414 ELK ST., ROCK SPRINGS, WY 82901

DRAWN: 5/18/2017 - PW

SCALE: 1" = MILE

REVISED: N/A -

DRG JOB No. 21295

ACCESS 1

PROPOSED ACCESS

EXISTING ROAD

ACCESS ROAD MAP GARFIELD CO., COLORADO

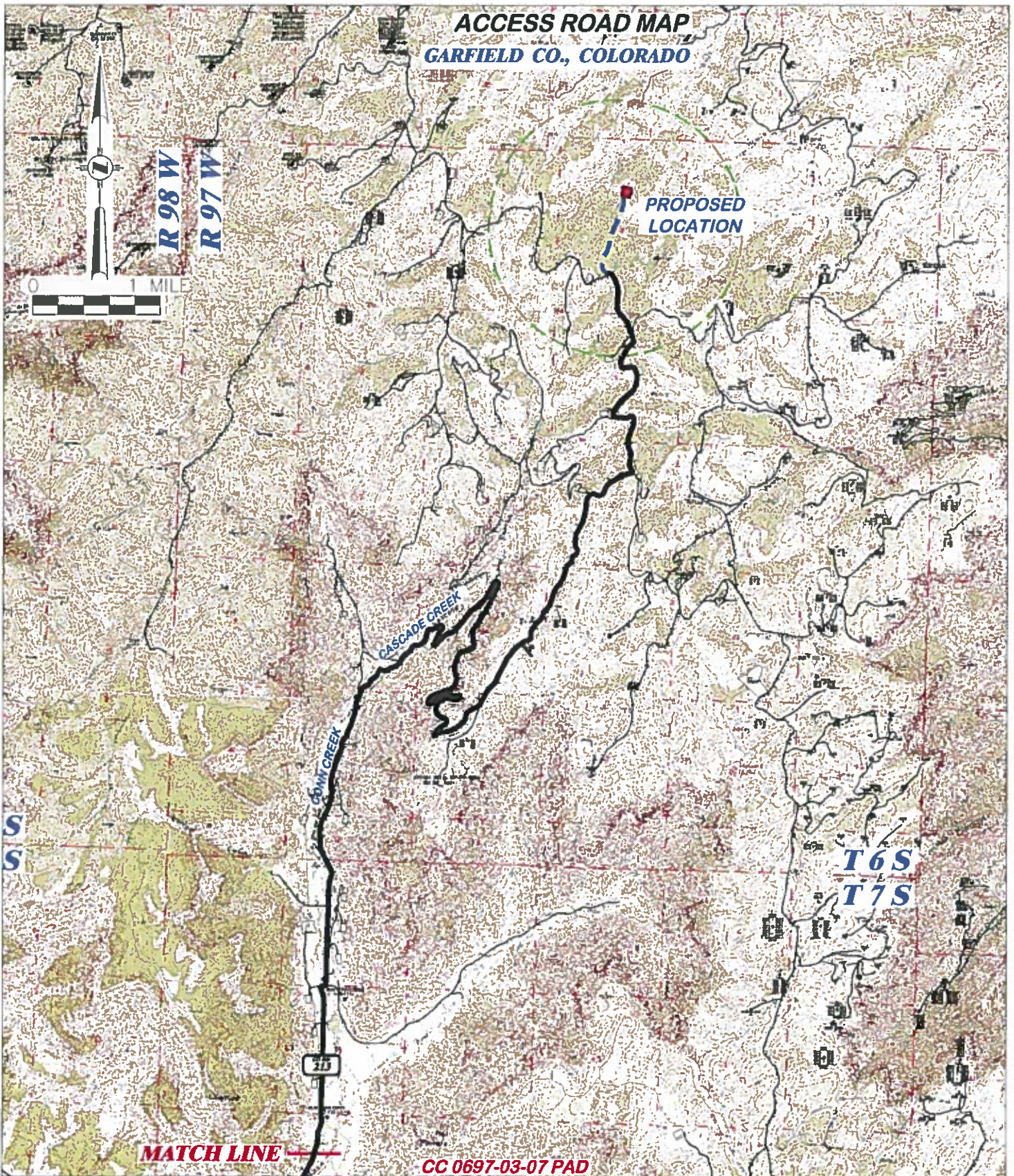

(307) 362-5028

RIFFIN & ASSOCIATES, INC.
1414 ELK ST., ROCK SPRINGS, WY 82901

DRAWN: 5/18/2017 - PW

REVISED: N/A - .

SCALE: 1" = MILE

DRG JOB No. 21295

ACCESS 2

ACCESS ROAD MAP

LARAMIE ENERGY, LLC.
CC 0697-03-07

**LOT 11, SECTION 3, T. 6 S., R. 97 W., 6th P.M.,
GARFIELD COUNTY, COLORADO**

PROPOSED ACCESS — — — —

EXISTING ROAD —————

PROPOSED ACCESS MAP GARFIELD CO., COLORADO

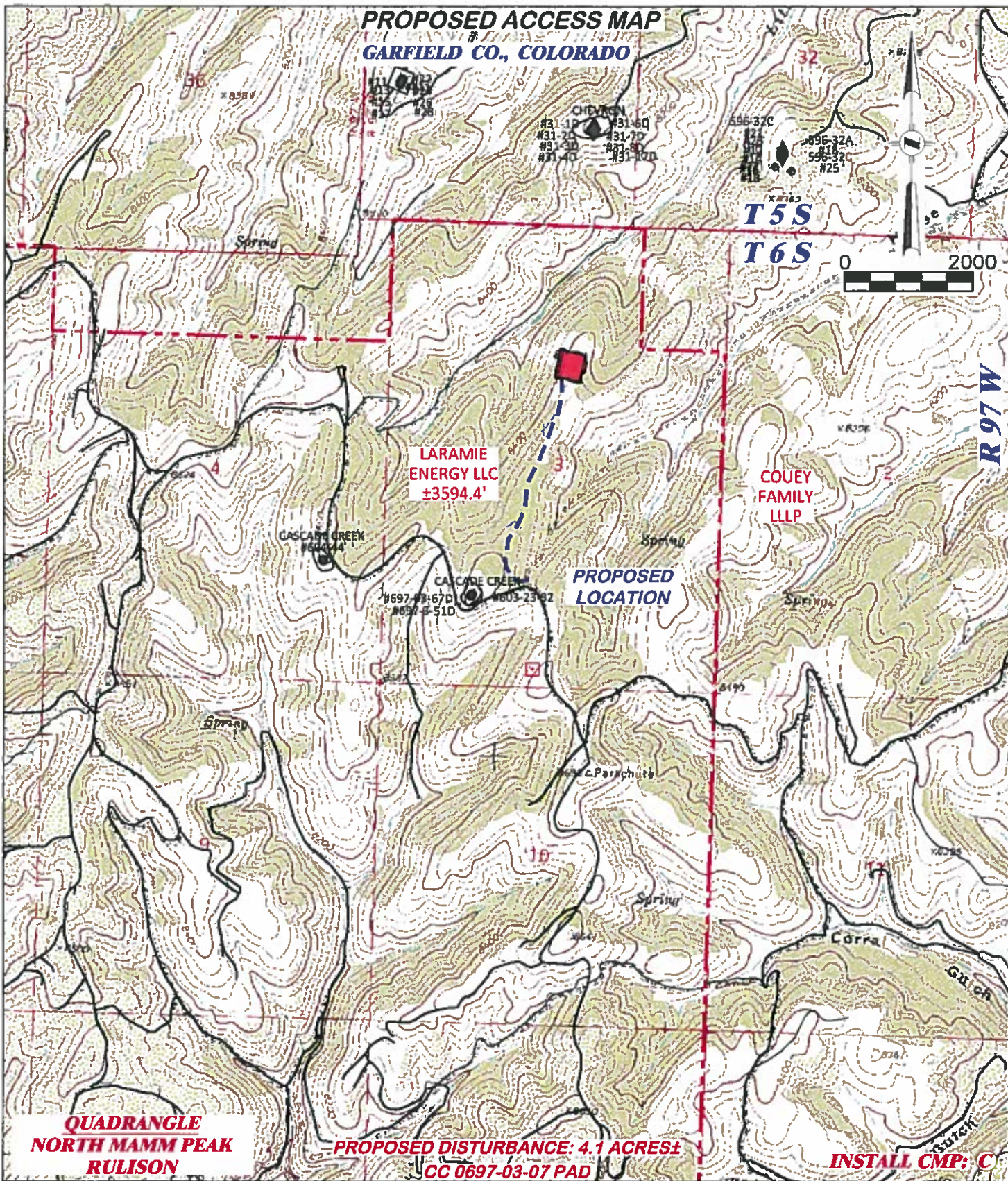

DRG RIFFIN & ASSOCIATES, INC. (307) 382-5028 1414 ELK ST., ROCK SPRINGS, WY 82901		PROPOSED ACCESS MAP LARAMIE ENERGY, LLC. CC 0697-03-07 LOT 11, SECTION 3, T. 6 S., R. 97 W., 6th P.M., GARFIELD COUNTY, COLORADO	
DRAWN: 8/23/2017 - TCM	SCALE: 1" = 2000'	PROPOSED ACCESS LENGTH: 3,594.4±	
REVISED: N/A -	DRG JOB No. 21295	PROPOSED ACCESS ■■■■■■ EXISTING ROAD —————	
	ROAD		

LARAMIE ENERGY, LLC
CASCADE CREEK 0697-03-07
SEC. 03, T6S, R97W. GARFIELD
COUNTY, COLORADO

Begin at the end of the east bound off ramp from Interstate 70 at the Town of Debeque. Turn left and travel northerly for 8.3 miles. Turn right onto County Road 213 and travel northeasterly 8.1 miles. Turn right and travel southeasterly up the Mountain Road and then northeasterly a total of 4.5 miles to a T intersection. Turn right for 0.4 miles to a T intersection. Turn left and travel north and west 0.4 miles to a Y intersection. Turn right and travel northeasterly 0.2 miles to a T intersection. Turn right and travel northeasterly 1.4 miles to two-track road to the right. Turn right onto the two-track road and travel northerly less than 0.1 mile (188') to the proposed access for the CASCADE CREEK 0697-03-07. Turn left onto the staked access for the CASCADE CREEK 0697-03-07 and travel northeasterly for 0.7 mile to the proposed location.