

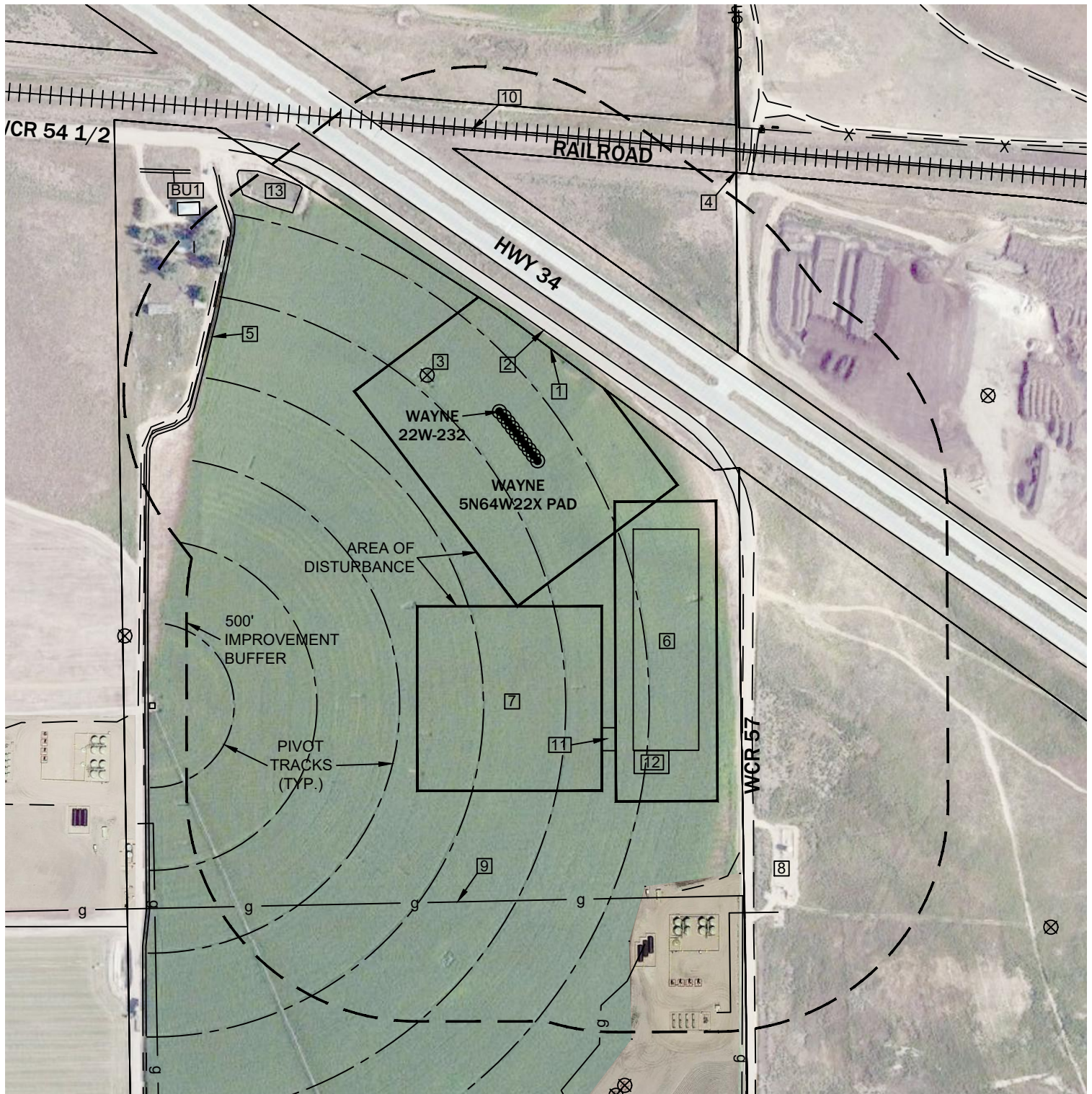

LOCATION DRAWING WAYNE 5N64W22X PAD

SECTION: 22
TOWNSHIP: 5N
RANGE: 64W
6TH P.M.
WELD COUNTY, CO

Washburn Land Surveying
www.WashburnSurveying.com
970-232-9645



- BU BUILDING UNIT
- X EXISTING WELL
- ohw OVERHEAD UTILITY LINE
- — — — — EDGE OF ROAD/ACCESS
- — — — — TOP OF BANK
- X FENCE LINE
- — — — — PROPERTY LINE
- g — — — — — EXISTING GAS LINE



Scale 1" = 300'

0	75	150	300
---	----	-----	-----



Washburn Land Surveying
www.WashburnSurveying.com
970-232-9645

LOCATION DRAWING WAYNE 5N64W22X PAD

SECTION: 22
TOWNSHIP: 5N
RANGE: 64W
6TH P.M.
WELD COUNTY, CO

IMPROVEMENTS (MEASUREMENTS ARE FROM THE PROPOSED WAYNE 22W-232 WELL LOCATION)

- [BU] BUILDING UNITS: BU1 777' NW
- [1] PROPERTY LINE: 176' NE 518' E & 796' W
- [2] ACCESS: 200' NE (WCR 54-1/2) & 654' NW
- [3] EXISTING WELL: 175' NW (EMANCIPATOR 22-9)
- [4] OVERHEAD UTILITY LINE: 733' NE & 846' NW
- [5] DITCH: 643' NW
- [6] PROPOSED PRODUCTION FACILITIES: 386' SE
- [7] PROPOSED TEMPORARY MLVT PAD: 422' S
- [8] EXISTING FACILITIES: 1093' SE, 1155' SE, 1099' SW & 1219' SW
- [9] EXISTING GAS LINE: 1060' S & 1166' SE
- [10] RAILROAD: 603' N
- [11] PROPOSED OIL METERING AREA: 720' SE
- [12] PROPOSED TEMPORARY WATER TANK AREA: 791' SE
- [13] HOLDING POND: 622' NW

EXISTING MONITORING/WATER WELL:

1836' E (APPARENT 9060542A EARLY WELL 11030-R -R)
& 1837' E (9060542 EARLY WELL 11030-R)