

SECTION: 22
TOWNSHIP: 5N
RANGE: 64W
6TH P.M.
WELD COUNTY, CO

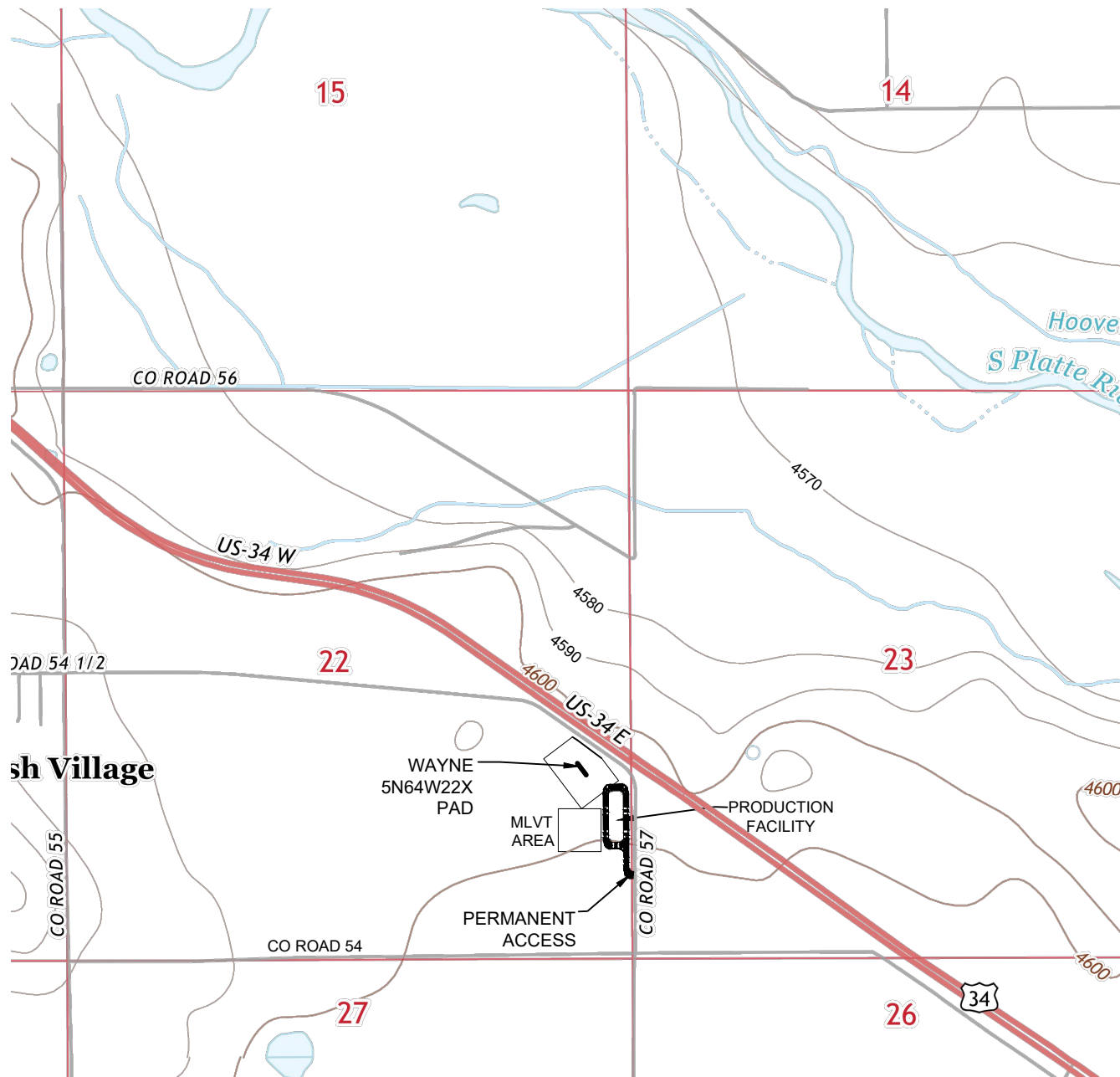

Scale 1"= 1500'

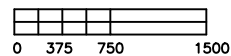

ACCESS ROAD MAP WAYNE 5N64W22X PAD

SECTION: 22
TOWNSHIP: 5N
RANGE: 64W
6TH P.M.
WELD COUNTY, CO

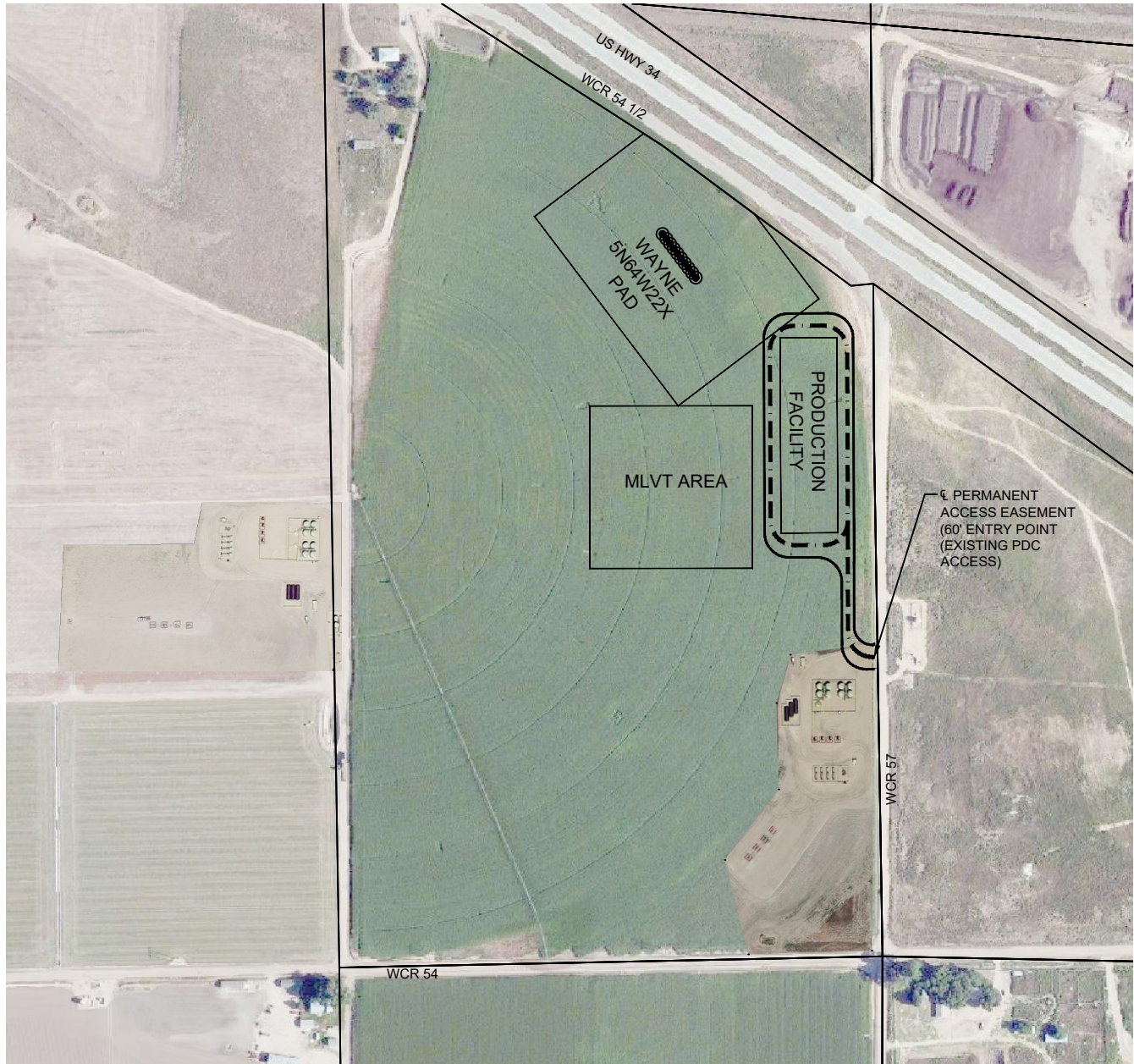

DIRECTIONS:

FROM THE INTERSECTION OF WELD COUNTY ROAD 54 AND WELD COUNTY ROAD 57,
THENCE NORTH ON WELD COUNTY ROAD 57 FOR 737 FEET TO AN ACCESS TO THE
NORTHWEST, THENCE ON SAID ACCESS NORTHWESTERLY 275 FEET TO THE PROPOSED
PRODUCTION FACILITY OF THE WELL PAD.



Scale 1" = 400'

0	100	200	400
---	-----	-----	-----